BRIGHTON COAL CO.

OFFICE OPEN UNTIL 9 P. M.

345 WASHINGTON ST.
BRIGHTON
TEL. BRIGHTON 363-W

BROOKLINE REAL ESTATE EXCLUSIVELY

Trade Mark

LEWANDOS

AMERICAS GREATEST

CLEANSERS
DYERS
LAUNDERERS

BROOKLINE SHOP
1310 Beacon Street Coolidge Corner
TELEPHONE BROOKLINE 5030

Proper CLEANSING and DYEING of all FABRICS
Motor collection and delivery of Packages

Executive Offices 286 Boylston Street Boston

Also New York Philadelphia Providence Albany
and All Large Cities of the East

"YOU CAN RELY ON LEWANDOS"

MARKET TRUST COMPANY

309 Washington St., Brighton — 136 Brighton Ave., Allston

ACCOUNTS SOLICITED

Four per cent has always been paid on our SAVINGS DEPARTMENT

SAFE DEPOSIT BOXES IN BOTH OFFICES

J. P. MACKEY HARDWARE and ROOFING
AUTOMOBILE SUPPLIES

Special Attention Given to Repairing Roofs

TEL. 2[illegible] BROOKLINE

BROOKLINE TRUST COMPANY

Formerly BROOKLINE NATIONAL BANK

Chartered 1886

1 HARVARD ST.
Cor. Kent St

Branch, 1341 BEACON ST.
Coolidge Corner

Capital, - - - $100,000.00
Surplus and Profits, $140,000.00
Deposits over - $2,500,000.00

President, ERNEST B. DANE

Vice-Pres., ALBERT J. MESERVE

Treasurer, G. A. WHITNEY

Mgr. of Branch, S. SUMNER LEWIS

DIRECTORS

Andrew Adie
Edward W. Baker
Edward E. Blodgett
John A. Cousens
James D. Colt
Ernest B. Dane
Thomas M. Devlin
Theodore Jones
Albert J. Meserve
Charles B. Wiggin
F. Abbot Goodhue
Joseph Driscoll
Clifton H. Dwinnell
Stephen S. FitzGerald
Charles W. Holtzer
George H. Worthley

Safe Deposit Boxes $5.00 and Upwards Per Year

EDWARD B. MILES
WILLIAM LINCOLN & SON

Agents for the Purchase, Sale, Leasing and Care of

REAL ESTATE

Mortgages Negotiated **A Specialty Made of Brookline Real Estate**

BROOKLINE FIRE INSURANCE AGENCY

Liverpool, London and Globe Ins. Co., of London
Commercial Union Assurance Co., of London Eng.
North British and Mercantile of London
Home Insurance Co. of New York
Fidelity-Phenix Co. of New York
German-American of New York
Continental Ins. Co. of New York
Hartford Fire of Hartford, Conn.
Connecticut of Hartford
Pennsylvania Fire Ins. Co. of Philadelphia
Springfield F. & M of Springfield, Mass.

Glen Falls of Glen Falls, N. Y.
New Hampshire of Manchester
American Eagle Ins. Co. of New York
Massachusetts Fire and Marine Ins. Co.
Holyoke Mutual of Salem
Norfolk Mutual of Dedham
Dedham Mutual of Dedham
Citizens Mutual of Boston
Merchants and Farmers Mutual
Traders and Mechanics Mutual of Lowell
Worcester Mutual of Worcester

OFFICE

No. 27 State St., Brazier Bldg., - - - Boston

Telephone 3276 Main or Brookline 2449-M

WM. LINCOLN & SON - - AGENTS

THIS SPACE
FOR SALE

1918
BROOKLINE
DIRECTORY

APPLY TO
W. A. GREENOUGH CO.
32 OLIVER ST.,
BOSTON
TEL. MAIN 1208-M

BROOKLINE BOARD OF TRADE

Headquarters and Secretary's Office

87 WASHINGTON STREET

Telephone 2186 Brookline

OFFICERS FOR 1917

DR. GEORGE W. KAAN, President
ALBERT J. MESERVE, 1st V. Pres.
JOHN H. LACY, 2nd V. Pres.
WILLIAM F. FOLEY, 3rd V. Pres.
GARDNER A. WHITNEY, Treasurer
W. D. ALLEN, Secretary

Meetings Held Monthly

(June, July and August excepted)

G. A. R. ROOM, TOWN HALL

Membership Fee, $2.00 a year

MASSACHUSETTS TRUST COMPANY

TWO OFFICES

55 Federal Street **238 Huntington Avenue**

YOU MAY BANK AT EITHER OFFICE

Capital - - - - - - $500,000

Surplus and Undivided Profits $350,000

OFFICERS

President, - - EDGAR R. CHAMPLIN

Vice-President, - - ELMER A. STEVENS

Vice-President and Treasurer, CHARLES D. BUCKNER

Secretary and Asst. Treasurer, ARNOLD WHITTAKER

Manager Uptown Office, - CLARENCE E. BURLEIGH

Safe Deposit Boxes at reasonable rates

Largest electrically protected storage vault in the world

Commercial, Savings and Trust Departments

Have always paid **4%** on Savings Accounts

2% on Checking Accounts of $300 and over

We cordially welcome you as a depositor

FURNISHED WITH

LEAVENS FURNITURE

Good solid oak construction, reasonable and simple designs and your own taste in finish.

Stands out in contrast to the cheap imitations and ornate xamples. Fits the home of the well-bred.

Sold at a moderate price.

Finished in any way desired or furnished unfinished.

Complete lines on exhibition at our warerooms or 200 strations sent upon request.

WILLIAM LEAVENS & CO.

MANUFACTURERS

CANAL ST., - - BOSTON, MASS.

HOOD TIRES QUALITY

Backed

By Guarantee

MILEAGE GUARANTEE

3″ and 3½″	Plain,	- -	6000
	Arrow,	- -	7500
4″, 4½″, 5″	Plain,	- -	5000
	Arrow,	- -	6000

PURITAN TIRES

Best at Standard Price

Plain,	-	-	3500
Gripper,	-	-	4000

HOOD TIRE CO., INC.

Watertown, Mass.

PERKINS & SADLER

Successors to G. H. PIKE

Watch, Clock and Jewelry Repairing

Silverware Repaired and Refinished

Clocks Wound and Cared For by the year

60 HARVARD ST., Tel. Brook. 1204 **BROOKLINE**

Remember

TO CALL UP

BROOKLINE 307

for School Supplies and the delivery of Daily and Sunday Papers

PAINE'S NEWS CORNER

256 Washington St.

Brookline

Toyman
Newsman
Bookman
Stationer
Picture Framer
Engraver
Subscriptions
Circulating Library

A. W. HAMBLEN & COMPANY

MOVING, PACKING, AND STORAGE

Personal Care — Competent Men — Work Guaranteed

OUR SPECIALTY

Household Goods Packed and Shipped to All Points

Phone Richmond 503

180 STATE ST., BOSTON

EVERY PROCESS AT OUR DISPOSAL

Apparel of Silk, Wool, Cotton, Fibre in Every Shape
Wholesale and Retail
BROOKLINE
1343 BEACON STREET
Brookline 387-R

Curtains, Blankets, Hangings, Draperies and Portieres
Carpets and Rugs
CAMBRIDGE
1410 MASSACHUSETTS AVE.
Cambridge 737-R

THE ENGLISH CLEANSING SHOP, Inc.

(INCORPORATED)

BOSTON

20 PARK SQUARE
B. B. 4376-J

31 and 33 DEVONSHIRE STREET
Corner State Street
Main 2762-M

131 SUMMER STREET
Oxford 4409-M

"THE HOME OF PERFECT COMFORT"

HOTEL BEACONSFIELD

BEACON BOULEVARD, BROOKLINE, MASS.

The Finest Suburban Hotel in New England
Catering Only to the Most Select Patronage

¶ Equipped with every modern comfort and convenience, supplemented by exemplary service, a residence at the Beaconsfield offers an attractive alternative to the responsibility of directing one's own household, and prices are not extravagent.

¶ Open the year round for permanent and transient guests.

¶ We make a specialty of receptions of all kinds and novel entertainments for banquets, etc.

¶ In addition to two lines of electrics, the Beaconsfield Station (B. & A. R. R.) is on the property, and there are sixty trains a day to and from Boston.

¶ The Beaconsfield Garage, offering the best possible care for automobiles, has a capacity for 150 machines.

ARTHUR W. PAYNE, Manager

A booklet for the asking — Telephone Brookline 1370

1223 BEACON STREET

HAMPTON COURT

BROOKLINE'S LATEST HOTEL

ABSOLUTELY FIREPROOF

AMERICAN PLAN — DINING ROOM

All Supplies from Hampton Court Farm, Natick, Mass.

FRED M. CROSBY, Prop.

SECTION 28, COPYRIGHT LAW

In Force July 1st, 1909

That any person who wilfully and for profit shall infringe any copyright secured by this Act, or who shall knowingly and wilfully aid or abet such infringement, shall be deemed guilty of a misdemeanor, and upon conviction thereof, shall be punished by imprisonment for not exceeding one year, or by a fine of not less than one hundred dollars, nor more than one thousand dollars, or both, in the discretion of the court.

VIENNA TAILORING COMPANY

Tel. Brookline 2754-M

Goods Called For and Delivered

L. L. GREENBERG, Prop.

LADIES' AND GENTLEMEN'S TAILORING

CONTRACT PRESSING

Dyeing, Cleansing and Repairing

Special Assortment of Imported Woolens

43 HARVARD STREET, - BROOKLINE

FELTON-TURNER HEATING CO.

HEATING AND VENTILATING

ENGINEERS AND CONTRACTORS

STEAM, HOT WATER and HOT AIR

34 Warren Street BOSTON

Opp. Dudley Street Terminal

Telephone Connection

HAND BROTHERS

Successors to J. B. HAND

R. H. HAND, Prop.

House and Sign Painters and Decorators

Wall Papers and Paper Hanging

200 WASHINGTON STREET, BROOKLINE

Telephone 1855

FRANK B. COPELAND

CARPENTER AND BUILDER

Telephone 4091

PERSONAL ATTENTION GIVEN TO SMALL JOBBING

OFFICE and SHOP

55 WHITE PLACE, BROOKLINE

Around corner from Davis Ave.

M. F. REYNOLDS

CARPENTER AND BUILDER

Building and Jobbing Promptly Attended to

SHOP and OFFICE

65 KENT ST., - - - - BROOKLINE

Telephone 1045

E. A. CAHILL & CO.

CONTRACTORS
AND BUILDERS
GENERAL JOBBING

120 CYPRESS ST. Telephone Connection BROOKLINE

LOFGREN & QUEANDER

Interior Painting
and Decorating

PAPER HANGING

Furniture Repaired and Refinished. Also Gilding

DEALERS IN WALL PAPERS

97 Boylston Street, Brookline

Telephone 3813-W Brookline

Residence, 14 HOMER STREET

DENNIS DRISCOLL

CONTRACTOR

21 KENT STREET BROOKLINE

Tel. Brookline 219

C. BRIGHAM COMPANY

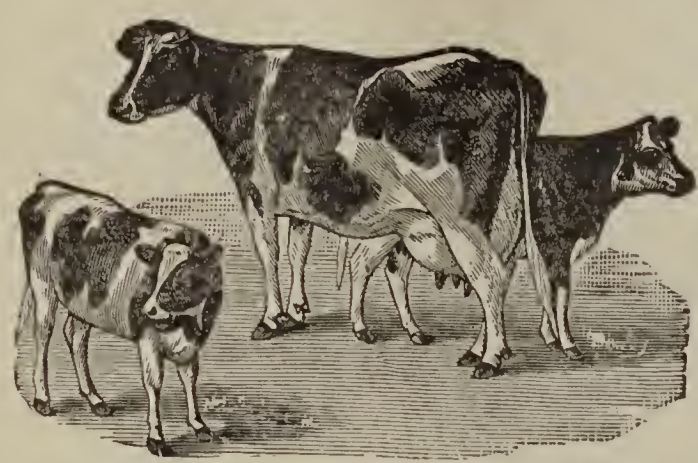

Wholesale and Retail

MILK, CREAM
and
BUTTER

158 Mass. Avenue,
Cambridge, - - Mass.

Bemis & Jewett

Newton Centre, Needham

Interior Decorating

Holiday Favors and Novelties for all Occassions

Upholstering in all its Branches

FOUNDED 1856

ADAMS AND SWETT CLEANSING CO.

RUG AND GARMENT CLEANSING

Main Offices and Works

120-140 KEMBLE ST., ROXBURY, MASS.

Telephones: Roxbury 1071-1299

Branch Offices: Brookline — Cambridge — Somerville

PATENTS *That Protect and Pay*

SEND FOR **FREE BOOKS**

Advice free. Terms reasonable. Highest references. Best results.

Send sketch or model for FREE examination and opinion

Recommended Patent Lawyer in the Bankers' Register and special list of selected lawyers. Also in Martindale's Law Directory, Sharp and Alleman's Directory of Lawyers, The Con P. Curren Lawyers and Bankers Directory and recommended and bonded Patent Lawyer in Rand-McNally Directory of Lawyers and Bankers, published by Rand-McNally & Co., Chicago.

ALL BUSINESS GIVEN PROMPT AND PROPER ATTENTION

A large list of strong recommendations free

WATSON E. COLEMAN, Patent Lawyer, 624 F. St., N.W., Washington, D.C.

LORENZO CHESLEY HUGH O. HUGHES

CHESLEY & HUGHES

Slate, Tin, Copper and Composition

ROOFERS

GUTTERS, CONDUCTORS, SKYLIGHTS, VENTILATORS

Repairing of all kinds promptly attended to

Office and Shop: 55 WHITE PLACE

Telephone Con. BROOKLINE, MASS.

PROMPT ATTENTION TO JOBBING

ESTIMATES CHEERFULLY FURNISHED

E. M. BAYER CO.

288 HARVARD STREET - - BROOKLINE

TEL. Brookline 4841

RES. Jamaica 326-W

FURNACES CLEANED AND REPAIRED

C. R. JONSSON

DEALER IN

Pictures and Works of Art

ESTABLISHED TWENTY-ONE YEARS

1345 BEACON STREET, - - COOLIDGE CORNER

Makers of

Mirrors and Picture Frames of all Descriptions

PAZOLT

ELECTRIC SIGNS

and all other kinds

65-67 Boylston Street, - - Brookline Village

Telephone 3035

PHONE 6360 ESTIMATES GIVEN

Vacuum Cleaners for sale and to let

A. K. WILKIE

ELECTRICAL CONTRACTOR

OIL AND GAS LAMPS CHANGED TO ELECTRIC

1248 BEACON STREET, BROOKLINE

H. S. MACOMBER & CO., Inc.

Tel. Main 4000

T I R E S

All makes of Tires

All grades and brands of Oils

At Reasonable Prices

O I L S

Automobile Supplies

150 MILK St., Boston Tel. Main 765-3389

THE AUTO WELDING COMPANY

J. CORMIER, Proprietor Representative, L. LINNELL

OXY-ACETYLENE WELDING

We Weld Broken Cast Iron, Aluminum, Steel and Bronze Automobile Cylinders, Crank Cases, Frames, Housings, etc., etc. Machinery Parts of Every Description Welded.

Twelve Years Experience All Work Guaranteed

Work Called For and Returned Free

823 COMMONWEALTH AVENUE, BOSTON, MASS.

Near Cottage Farm Bridge Telephone Brookline 5368-W

"Best Garage Service in New England" Telephone Brookline 4800

COREY ROAD GARAGE CO., INC.

(FIRE PROOF)

Full Line of Supplies

112 COREY ROAD,

65 EGREMONT ROAD, - - BROOKLINE, MASS.

CARS TO LET

SAMUEL H. MOWBRAY, Pres. R. C. SIMPSON, Mgr.

Telephone, Brighton 1110 Established 1869

Hervey F. Armington

Concrete Foundations
Granolithic Walks and Floors
Tarcrete Sidewalks and Subfloors

Pitchcrete Driveways
Asphalt Floors
Reinforced Concrete Construction

Fireproof Houses for Automobiles

80 WARREN STREET, BRIGHTON, MASS.

Telephone Brookline 892

A-B-C AUTO RENTING CO.

DAY and NIGHT SERVICE

Reasonable Rates

OFFICE

1640-A BEACON STREET, - - BROOKLINE

GEO. G. MANN, Manager

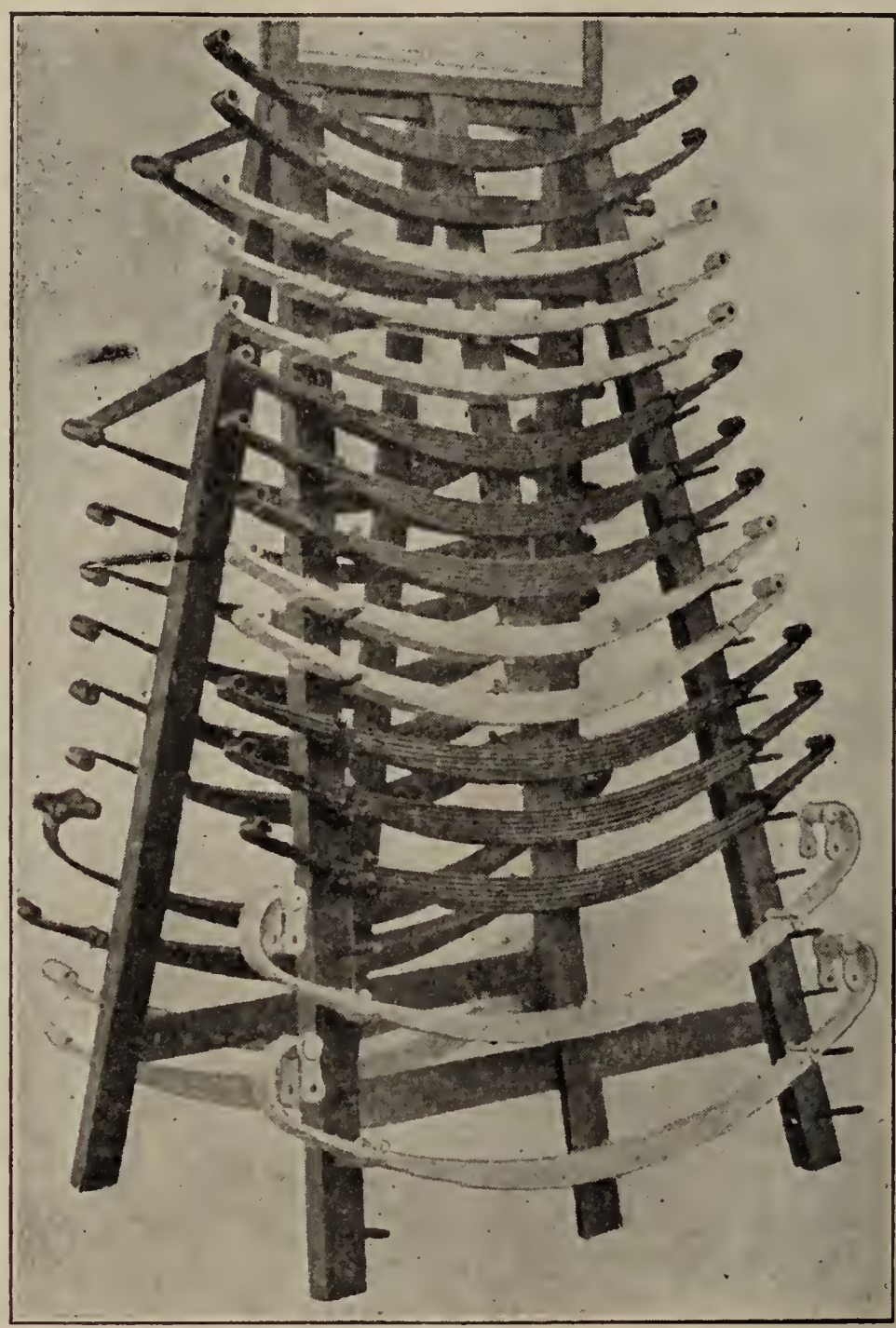

George Arcand
Back Bay Spring Co.

20 CAMBRIA STREET, BOSTON

Near Massachusetts Ave. Subway Station **Telephone Back Bay 2275**

Automobile Springs Made and Repaired

ALL NEW WORK GUARANTEED AXLES and FRAMES REPAIRED

BOSTON REFERENCES:

Massachusettts Automobile Club New England Telephone Co.
William M. Wood, President American Woolen Co.

Distributor of **HARVEY BOLTLESS SPRINGS**
Guaranteed for One **Year** against Sagging and Breakage.

If You Want It Made and Made
Right Send Me A Trial Order

CATALOGUE SENT UPON REQUEST

Harvey RACINE

REMOVAL
BOSTON TEXTILE MENDING CO.

(The Original Textile House)
ESTABLISHED 1910

MISS C. L. MORSE

Formerly of 496 Washington Street
Tel. Beach 153

12 West Street, Room 704 Boston

Expert cloth and men's garment menders. Moth Holes, Cigar Burns, Tears, and Imperfections Remedied.

Ladies' Broadcloth, Table Cloths and Table Linens expertly repaired

RUST PROOF WINDOW SCREENS

USE MERRILL'S NEW
Ventilating Storm Window Fastener

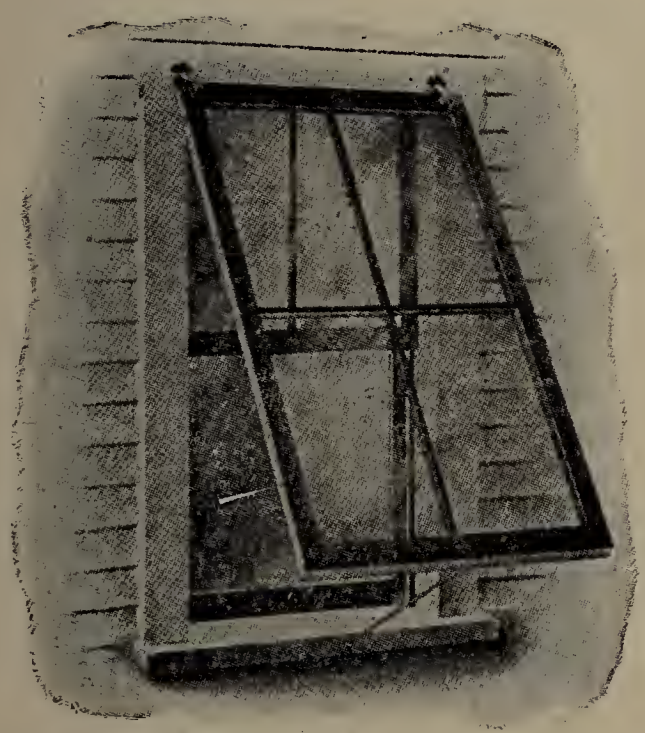

Patented October 3, 1911
The only fastener made that does not require removing the screen guides.

Window Shades

Awnings

Weather Strips and Storm Doors

Window Ventilators

P. W. Merrill Co.

Office
128 WASHINGTON ST., NORTH
BOSTON, MASS.
Established 1888 Telephone 1055 Rich.

Factory
Cor. FIRST and THORNDIKE STS.
EAST CAMBRIDGE, MASS.

BILODEAU BALL BEARING WORKS
(INCORPORATED)

Complete Stock
Repaired Annular Bearings
All Makes All Sizes
66 STANHOPE STREET, BOSTON
Near Back Bay Station
TELEPHONE, BACK BAY 5583
HENRY L. BILODEAU, Treasurer

WILLIAM H. WINSHIP

(Successor to H. A. Winship) ESTABLISHED 1842

Manufacturer and Importer of

TRUNKS, BAGS

Dress Suit Cases

Wardrobe Trunks

Trunks and Bags Repaired at Short Notice

Chinese Pig Skin Trunks for Foreign Travel

16 TREMONT ST., Tel. 4748 Main **BOSTON**

STEAMER TRUNKS POCKET BOOKS DRESS TRUNKS

We Carry the Largest Stock of

DRESS SUIT CASES and TRAVELLING BAGS. FANCY LEATHER GOODS.

TRUNKS

To be found in Boston. We manufacture our Trunks and cannot afford to sell what is not worth the price. All classes of Repairing.

J. CUMMINGS & SON

657 ATLANTIC AVENUE Opposite South Station

ZIRKEL

FURNITURE MANUFACTURER AND

Cabinet Maker

700 TO 708 MAIN ST., CAMBRIDGE

Expert Experimental Work Done at Short Notice Phone 4790

LIBORIO GIARDINO

INVENTOR

SAFETY LOCK COMPANY, INC.

Locks of All Descriptions

Manufacturer of Tools, Dies and Jigs. The War Grip Picture Hanger.

The Mar Not Shade and Curtain Hanger

Key Safety Hooks

FACTORY, 68 PERKINS AV., - CAMPELLO, MASS.

Brookline Provision Co.

145 WASHINGTON STREET

Telephone 1450

MT. ZIRCON SPRING WATER

Perfect Curative for Indigestion, Rheumatism, Albumen, Prostate Gland, and all Kidney and Bladder Troubles

MT. ZIRCON GINGER CHAMPANGE MT. ZIRCON SPARKLING WATER

Temperance drink. It's Delicious. Carbonated with Natural Saratoga Gas.

All products bottled at Spring on Mt. Zircon, Maine

Order from

S. S. Pierce Co's Stores, Cobb, Bates & Yerxa Co's Stores

Mt. Zircon Spring Company

134 Congress Street, Boston

Tel. Main 4055 Send for Booklet

A. VOGEL & SON

CATERERS

29 Harvard Street, - - Brookline, Mass.

TEL. 243 BROOKLINE

Seek, and Ye Shall Find

the progressive man's advertisement in his local Directory. At your service when his goods are wanted

S. M. MORSE, LADIES' TAILOR

710 WASHINGTON STREET

SPECIAL NOTICE TO MY PATRONS: I wish to announce that I have fitted up a Special Department for Cleaning, Pressing Repairing and Altering Ladies' and Gents' Garments. Also all kinds of High Grade French Cleansing.

Ladies' Suits Cleaned and Pressed $2.00 Gents' Suits Cleaned and Pressed $1.50

PRESSING

Ladies' Suits Cleaned and Pressed $.75 Gents' Suits Sponged and Pressed $.50

WORK CALLED FOR AND DELIVERED

Yours respectfully, **S. M. MORSE**

710 Washington St., opp. Gardner Hall. Tel. 5168-5169 Brookline

DAVID NADEL & SONS

FURRIERS

Importers and Manufacturers

294 WASHINGTON STREET, BROOKLINE, MASS.

Telephone, Brookline 21

L. CASSO

LADIES and GENTS TAILOR

Suits Made To Order At Reasonable Prices

Perfect Fit Guaranteed

Cleaning, Dyeing, Pressing and Repairing

Contract Pressing $1.50 per month

Tel. Brookline 5866-R

1646A Beacon Street, Brookline, Mass.

Washington Square

PARKER BRYANT CO.

Incorporated

UNDERTAKERS

1337 Beacon Street Brookline, Mass.

Coolidge Corner

Carriage and Motor Equipment

Telephone 85 Brookline

R. J. GRAHAM, President P. B. BATES, Manager

W. G. Stonehouse

FURNITURE AND PIANO MOVER

Furniture Packed for

Shipment and Storage

33 KENT STREET, - - BROOKLINE

TEL. BEACH 2646 ESTABLISHED 1867

ANDREW C. BERRY

CARD ENGRAVER & WEDDING STATIONER,
WEDDING INVITATIONS, CARDS, CRESTS,
COATS OF ARMS, RESIDENCE
DIES, MONOGRAMS

12 WEST STREET, Room 316, BOSTON, MASS.

JOHN C. BARTHELMES

ESTABLISHED 1857

UNDERTAKER, EMBALMER AND FUNERAL DIRECTOR

Personal attention given to all cases, and Lady Assistant when required.

I am so equipped that I can furnish everything at short notice.

64 HARVARD ST., - - BROOKLINE

Residence, 6 **PERRY STREET**, Tel. Brookline 2178-J

DAY OR NIGHT Massachusetts License 42 Tel. Brookline 1367-W

T. Weston Bryant John E. Bryant Charles F. Bryant

JOHN BRYANT'S SONS
Funeral Directors

15 AUSTIN STREET, - - - CHARLESTOWN

TELEPHONE 241-W CHARLESTOWN

Not connected with any other firm. Lady Assistant when required

Calls attended to Promptly

ESTABLISHED IN 1848

A. L. EASTMAN CO.
UNDERTAKERS AND EMBALMERS

838 BEACON STREET, BOSTON

Embalming License in Maine, New Hampshire and Massachusetts

Personal attention given to all details. Chapel furnished for funerals when desired. Embalmers in attendance day or night. Bodies transferred or shipped.

First Class Appointments

AUTOMOBILE FUNERALS

Telegrams Answered Phone B. B. 8100 8101

BACK BAY 8369

ESTABLISHED 1849 TELEPHONE BEACH 665

Lewis Jones & Son
UNDERTAKERS

50 Lagrange Street, - - - - Boston

Reasonable prices, prompt service. Guaranteed Embalming. Entire building, containing every facility devoted to our business :: :: :: :: ::

NO CHARGE FOR CHAPEL

EDGAR C. LINN REALTY CO.

BUYS AND SELLS

HIGH CLASS ALLOTMENTS

ANYWHERE IN THE UNITED STATES

1352 BEACON STREET, BROOKLINE

Telephone Brookline 1596

THE NATIONAL ROCKLAND BANK

2343 WASHINGTON STREET

DIRECTLY OPPOSITE DUDLEY STREET TERMINAL

SAVINGS DEPARTMENT

Start a savings account with this strong Bank now, and put your surplus money where it will be safe and earn 4 PER CENT. for you.

Money will go on interest the first day of each month. The initial deposit must be Five Dollars but no limit after the account is opened.

GEORGE K. HIGGINS

REAL ESTATE BROKER AND AGENT

SALES, PERMANENT and CONSTRUCTION MORTGAGES and INSURANCE OF ALL KINDS

CARE OF PROPERTY

1318 BEACON STREET, - - BROOKLINE

Office Tel. Brookline 891; Res., 3902-W Cambridge

MISS ALISE M. YOUNG

PUBLIC STENOGRAPHER
TYPEWRITER AND BOOKKEEPER
MIMEOGRAPHING

1352 BEACON STREET, Room 21 — **COOLIDGE CORNER**
Res. Tel. Br. 22971 — Tel. Brookline 4436-W

Incorporated 1851

MASSACHUSETTS
Mutual Life Insurance Company

SPRINGFIELD, - - - MASSACHUSETTS

F. C. SANBORN, Manager
Boston Agency
31 MILK STREET

ROBERT H. SCHACHT, Special Agent

MORTGAGES — INSURANCE

BEACON REAL ESTATE COMPANY

APARTMENTS TO RENT
MANAGEMENT OF PROPERTIES
BROOKLINE

1673 BEACON STREET — **DAVID B. CHURCH**
Phone Brookline 4410 — Manager

ESTABLISHED 1870

RICHARDSON, HILL & CO.
BANKERS AND BROKERS

Members of the New York and Boston Stock Exchanges — 50 Congress St., Boston

New York Cotton Exchange and Chicago Board of Trade

Orders on Commission Executed in all Markets

BOULEVARD TAILORING CO.

BURGEN & WISOTSKY

HIGH GRADE TAILORING

Of Ladies' and Gents' Garments

French Cleansing and Dyeing — Contract Pressing a Specialty

6 PLEASANT STREET

Phone 5424

Royal Insurance Co.

LIMITED

OF LIVERPOOL

FIELD & COWLES, Managers

FOR NEW ENGLAND

85 WATER STREET, - - BOSTON

State Mutual Life Assurance Company

OF WORCESTER MASS.

INCORPORATED 1844

When interested in Life Insurance kindly give us the following information:

BORN: YEAR..... MONTH..... DAY.....

Address W. G. WILLIAMS, General Agent

50 CONGRESS STREET, - - BOSTON

Telephone, Main 2989

Up-to-date policies of every description. Specimen policies sent upon application

1917

BROOKLINE DIRECTORY

— OF THE —

Inhabitants, Business Firms, Institutions, Manufacturing Establishments, Town Government, Societies, House Directory, Streets, with Map, Etc.

No. XXXVIII

W. A. GREENOUGH & CO.
COMPILERS, PRINTERS AND PUBLISHERS
No. 32 Oliver Street,
Boston, Mass.

PRICE $6.00

Copyright by W. A. Greenough & Co., 1917

Chase Express Company

TELEPHONE 36 BROOKLINE

66 WASHINGTON STREET

(Near Village Transfer Station)

FRANK J. BARTLETT, President and Treasurer

THE BOSTON ICE CO.

WHOLESALE AND
RETAIL DEALERS

Branch Offices:

294-330 Rutherford Ave., CHARLESTOWN
53 West First St., SOUTH BOSTON
17 Chestnut Ave., JAMAICA PLAIN
CHESTNUT HILL
34 Howard St., ROXBURY

OFFICE:

110 STATE STREET, BOSTON

Telephone Connection with all offices

The SUPPLY of FAMILY and ALL RETAIL TRADE A SPECIALTY

Check Your Baggage FROM RESIDENCE TO DESTINATION by the

ARMSTRONG TRANSFER COMPANY

1296 Beacon Street, Brookline

Procure your Railroad ticket in advance and show it when you leave your order for transfer or have it at the house when our driver calls for your baggage.

Baggage Checked locally to all Railroad Stations and Steamship Wharves in Boston

4 Trips daily each way between Brookline and Boston on week days and 1 trip each way on Sunday. Telephone, Brookline 3020

CONTENTS

	Page
Abbreviations	147
Ancent Order of Hibernians	555
Benevolent P Order Elks	555
Blocks, Buildings, Halls Etc	51
Business Directory	511
Cemeteries	52
Churches	554
Clubs, Societies, Etc	556
Fire Alarm Telegraph	53
Fire Department	549
General Directory	147
Grand Army of the Republic	555
House Directory	55
Index to Advertisements	33
I O O F	555
Justices of the Peace	562
Knights of Columbus	556
Knights of Pythias	556
Map	opp 29
Masonic	555
Medical Examiner	565
M C O of F	555
Municipal Court	549
N E Order of Protection	556
Notaries Public	562
Order of Eastern Star	555
Parochial School	553
Police Department	549
Post Offices	557
Public Library	553
Public Schools	551
Railroad Stations	51
Rates of Postage	559
Royal Arcanum	556
Special Commissioners	565
Street Directory	37
Title	29
Town Officers	547
Town Offices	52
Women's Relief Corps	555

SPENCE, BELL, & COMPANY

LEADED GLASS, STAINED GLASS
CHURCH AND MEMORIAL
WINDOWS

90 CANAL STREET, BOSTON
MASSACHUSETTS

GUSTAVE ANDERSON

JOBBING PROMPTLY ATTENDED TO FIRST-CLASS WORK ESTIMATES GIVEN

PAINTER AND DECORATOR

10 SUTHERLAND ROAD Tel. 928 Brookline

RESERVOIR

INDEX TO ADVERTISEMENTS

Page
A B C Auto Renting 17
Aberdeen Tailoring Co .... opp 167
Adams & Swett Cleansing Co ... 14
Anderson Frans Co ..... foot lines
Anderson Gustave 33
Appleton John H 155
Arcand George 18
Armington Hervey F 17
Armstrong Transfer Express Co 30
Auto Welding Co The 16
Bailey J W & Sons Co .... foot lines
Barrett Co 35
Barthelmes John C 24
Bay State Fuel Co ..... back cover
Bayer E M Co 15
Beacon Real Estate Co 27
Beacon Tailoring Co ..... opp 166
Bemis & Jewett 14
Bencks A P Co ..... opp 545
Bennett Henry D ..... opp 168
Berry Andrew C 23
Berry & Tibbetts ..... opp 169
Bilodeau Ball Bearings Wks Inc 19
Blacker & Shepard Co .... back bone
Blanchard S F ..... back cover
Boston Ice Co The 30
Boston Oil & Gasoline Co .. back map
Boston Safe Deposit & Trust Co back cover
Boston Textile Mending Co 19
Boulevard Tailoring Co 28
Boulevard Trust Co .... bottom edge
Bradford Hannah Inc .... side lines
Brigham C C 14
Brighton Coal Co ..... front cover
Brockway-Smith Corp ... back cover
Brookline Art Union 183
Brookline Board of Trade 4

Page
Brookline Chronicle Pub Co 533
Brookline Print ... top lines and 183
Brookline Provision Co 21
Brookline Storage Warehouse .. 36
Brookline Taxi Co ..... back cover
Brookline Townsman ..... foot lines
Brookline Trust Co 2
Bryant Parker Co Inc 23
Bryant's John Sons 25
Burke Arthur W 54
Burns Thomas E 511
Cahill Edward A & Co 13
Caldwell G B ..... side lines
Carlow & Sullivan 54
Casso S 22
Chase Express Co 30
Chesley & Hughes 15
Chickering E Studio Inc 536-537
Cole George W 600
Coleman Watson E 15
Collins John ..... top edge
Cook J W & Son Co ..... opp 213
Coolidge Corner Taxi Co ... top lines
Copeland Frank B 12
Corey Hill Stables ..... side lines
Corey Road Garage 17
Cousens J E Coal Co ..... foot lines
Cummings Josiah & Son 20
Driscoll Dennis 13
Driscoll James & Son Co ..... map
Duncklee Charles B 601
Eastman A L Co 25
Eldredge Edward H & Co ..... map
English Cleansing Shop 9
Felton-Turner Heating Co 12
Field & Cowles 28
Fuller G & Son 531
Goudey W H Russell ..... top lines

Page
Gray & Davis .....opp 542
Gregory & Brown Co ..... side lines
Hamblen A W & Co 8
Hampton Court 9
Hand Bros 12
Hatch Henry S ..... opp 292
Henderson & Ross ..... top lines
Hesse Henry L ..... opp 534
Higgins George K 26
Hinckley & Woods Ins Agency .. 54
Hood Tire Co Inc 7
Hotel Beaconsfield The 9
Hotel Coolidge 54
Hoyt Geo T Co ..... opp 513
Hunt Daniel ..... back cover
Hunter J B Co ..... front edge
Johnson C R 15
Johnston George W ..... top lines
Jones Lewis & Son 25
Jones, McDuffee & Stratton Co .. 511
Keovorkian A ..... side lines
King Auto Supply Co .... side lines
Kopp J A & Co ..... top lines
Lanchester Robert 36
Leavens William & Co 6
Lewandos..foot lines and front cover
Lincoln William & Son 3
Linn Edgar C Realty Co 26
Lofgren & Queander 13
Mackey J P ..... front cover
Macomber Frank Gair .... top lines
Macomber H S & Co 16
Malmrose M ..... side lines
Market Trust Co ..... front cover
Mass Trust Co 5
Mass Wharf Coal Co .... back cover
Mawhinney Henry ..... back cover
McCoy W E & Co ..... top lines
McNeilly Samuel J 371
Merrill P W Co .... foot lines and 19
Metropolitan Coal Co .... foot lines
Morse S M 22
Mt Zircon Spring Co 21
Nadel D & Sons 22
National Automobile Ass'n .. opp 293

Page
National Rockland Bank 26
Odabashian M ..... side lines
Paine W D 8
Partoghian A ..... foot lines
Pazolt W R 16
Perkins & Sadler 8
Pervier William A ..... foot lines
Pierce S S Co ..... opp 525
Quinlan M W 600
Quinn James ..... opp 421
Reservoir Garage ..... top lines
Reynolds M F 12
Rhodes Bros Co ..... top lines
Richardson, Hill & Co 27
Robart E A & Sons ..... side lines
Russell Frank A .....
top lines, front cover and 55
Safety Lock Co Inc 20
Sanborn F C 27
Savage H W Inc back binding and 37
Sharp Edward & Son ..... top lines
Shepard Eliot B ..... top lines
Spence, Bell & Co 32
Stearns A T Lumber Co The top lines
Steeves W L 601
Stevens L C & Co ..... top lines
Stonehouse W G 23
Sundell William ..... back cover
Three Fields Garage ..... opp 524
Vienna Tailoring Co 11
Vogel A & Son 21
Waterman Joseph S & Sons Inc.. 146
Wax Brothers 523
Wells & Co ..... side lines
Whitney Hall 546
Whitney T D Co ..... top lines
Wilkie Alexander K 16
Willcox & Gibbs S Mach Co 36
Williams W G 28
Winchester Laundry Co 502
Winship William H foot lines and 20
Wood James R Detective Agency
Inc 601
Young Alise M 27
Zirkel W H 20

BARRETT BRANDS ARE STANDARD

Needs no Painting

Heals, Cleans
Disinfects, Purifies

CREONOID
Lice Destroyer and Cow Spray

HYDRONON
The damp-proofing paint

EVERJET ELASTIC PAINT
For Metal and Wood

Sheathing Papers
Everlastic "Rubber" Roofing
2 and 3 Ply Ready Roofing
Tylike Roofing and Shingles — for roofs where appearance as well as service is a factor.
Barrett Specification Tarred Felt and Pitch For Gravel Roofing

Barrett's Velvex Creosote Shingle Stains
Barrett's Grade One Liquid Creosote Oil

Congoleum Flooring
Rug Border and Rugs
Colored Roof and Barn Paint

Tarvia

Preserves Roads
Prevents Dust

Send for price list and advertising literature

The Barrett Company

35 Wendell Street, Boston, Mass.

Established 1859

Willcox & Gibbs Sewing Machine Co.

363 BOYLSTON ST., BOSTON

AUTOMATIC SEWING MACHINES

SOLD FOR CASH, OR ON EASY TERMS IF DESIRED

Also Machines Rented by Month or Week. Write or Telephone for Full Particulars

Telephone, Back Bay 2691

Brookline Storage Warehouse

OFFICE, 7 STATION STREET

Near Brookline R. R. Station

STORAGE OF ALL KINDS

Telephone, Brookline 1291

ROBERT LANCHESTER

CARPENTER and BUILDER

GENERAL JOBBING

Given Prompt Attention

24 Harvard Place Tel. Connnection **Brookline, Mass.**

BOYLSTON* W Bk 1 to 850 CH 850 to end from 160 Washington* at Village square to Newton line
Brookline transfer station
0 Village square
High begins
141 Kerrigan place begins
164 Walnut path begins
215 Leverett begins
245 Cameron begins
289 Cameron ends
329 Boylston place begins
358 355 *Cypress crosses
381 Brington rd ends
400 Milton rd ends
405 Clark rd begins
406 Kennard rd begins
425 Philbrick rd begins
475 Buckminster rd begins
505 Sumner rd begins
510 Warren begins
589 Catlin rd begins
669 Fisher av begins
690 Lee begins
Heath Hill
710 Heath begins
713 Chestnut Hill av begins
Eliot begins
777 Timon av begins
781 White begins
791 Houlihan av begins
791 North av begins
815 Duffey court begins
828 831 Reservoir rd crosses
Private way begins
1075 Norfolk rd ends
1123 Alwington rd ends
1130 1131 Dunster rd crosses
1184 1185 Hammond crosses
1222 Private way begins

BOYLSTON PLACE N Bk from 329 Boylston* to (9) Wentworth pl

BRIDLE PATH from Clyde to Country Club

BRIDLE PATH Hammond to Newton opp South

BRINGTON ROAD NW Bk from 129 Cypress to *379 Boylston

BROOK NW Bk from B & A R R to 51 Aspinwall av
12 11 Kent crosses
68 67 Toxteth crosses
96 95 Perry crosses
138 Hurd rd ends
158 Homer ends

BROOKLINE AV* NE Bk from 31 Washington* to Boston line
62 Emerald begins
120 Pearl begins
0 Playground
164 Aspinwall av ends
172 Park Drive terrace begins
0 Parkway

BROWNE NW Bou from 40 Powell to Freeman
22 Pleasant
32 31 St Paul begins
45 Still begins

BUCKMINSTER ROAD NW Bk from 475 Boylston to 534 Chestnut Hill av
7 Philbrick road ends
36 35 Sumner road crosses
79 Clinton road begins
142 Seaver begins
154 Holland road begins
221 Cotswold rd begins
259 Chesham road begins
262 269 Druce crosses
328 329 Fisher av crosses

CAMERON N Bk from 245 Boylston* to 289 Boylston

CARLTON N Bou from B & A R R to 168 Mountfort
1 Carlton path begins
2 Colchester
36 35 Monmouth crosses
56 55 Beacon crosses
102 101 Ivy crosses
126 125 Euston crosses

CARLTON PATH NE Bou from 1 Carlton to 29 Monmouth court

**CATLIN ROAD NW Bk from 589 Boylston*

CENTRE NW Bou from 1364 Beacon* to 23 Fuller
50 Wellman begins
65 Shailer ends
84 83 Williams crosses

CHAPEL NE Bou from 208 Longwood av to 38 Colchester

CHAPIN ROAD E changed to Hamilton road

CHARLES S Bou from 1275 Beacon* to 60 Sewall av

**CHATHAM W Bou from 34 Hawes to 345 Kent
0 Longwood square
25 Borland ends

CHESHAM ROAD E Bk from 259 Buckminster rd to 168 Clinton rd

CHESTNUT SE Bk from 326 Walnut to 506 Pond av Boston line
37 Chestnut pl begins
82 Kendall ends
138 Franklin ends

Chestnut—con
152 Henry begins
174 High ends

CHESTNUT HILL AV N Bk 1 to 240 Bou 241 to Boston line from 715 Boylston* to Boston line near Beacon continued to Brighton
0 Ackers av begins
0 Hyslop rd ends
0 Clinton rd crosses
0 0 Dean rd crosses
0 0 Willard rd crosses
0 Buckminster rd ends
0 0 B & A R R
0 driveway to station
Boston line crosses

*CHESTNUT PLACE S Bk from 37 Chestnut

CIRCUIT ROAD SE CH from 117 Middlesex rd to Craft's rd
54 Spooner rd begins

CLAFLIN ROAD SW Bk from 8 Garrison rd to 203 Rawson rd

**CLARENCE NW Bou from 48 Naples rd to 95 Thorndike
16 15 Fuller crosses
45 33 Coolidge crosses

CLARK ROAD NW Bk from 403 Boylston* to 66 Dean rd
88 87 Sumner rd crosses
292 Cotswold rd ends

CLINTON PATH S Bk from 1853 Beacon to Clinton rd opp Druce
21 Strathmore rd begins

CLINTON ROAD NW Bk from 79 Buckminster rd to B & A track near reservoir sta crosses 475 Chestnut Hill av
152 151 Cotswold rd crosses
168 Chesham rd ends
216 215 Dean rd crosses
0 Clinton path ends
262 Druce begins
0 Taylor crossway begins
0 Fisher av ends

CLYDE S Bk from 448 Warren to 169 Newton
64 Private way begins
307 Country Club
344 Whitney begins

COLBOURNE CRESCENT S Bk from 106 Winthrop rd to 145 Rawson rd
79 Addington rd ends
115 Colbourne path ends

COLBOURNE PATH N Bk from 115 Colbourne crescent to 65 Addington rd

COLCHESTER SW Bou from 2 Carlton to 311 Kent
B & A R R
38 Chapel ends
45 Hawes begins

COLUMBIA SW Bou from 466 Harvard* to Boston line
54 Columbia terrace begins
69 Russell ends
101 Kenwood ends
123 Verndale ends

**COLUMBIA TERRACE SW Bou from 54 Columbia

COMMONWEALTH AVENUE W Bou from 2 St Mary's along Boston line to Naples rd Brighton district, ward 25
748 St Mary's begins
856 Cottage Farm station
Essex, B & A R R
930 Amory ends
982 St Paul ends
1048 Pleasant ends
1098 Crowninshield rd begins
1120 Babcock ends
1144 Winslow rd begins
1642 Monroe
1660 Cummings rd ends
1840 Braemore rd begins

COOLIDGE NE Bou from 133 Winchester to 74 Gibbs
56 57 *Harvard crosses*
96 97 Clarence crosses
146 147 Gibbs crosses
0 0 Abbotsford rd crosses

COOLIDGE CORNER Bou *transfer station at junction of Harvard* and Beacon*

COPLEY W Bou from 194 Pleasant to 68 Crowninshield rd

COREY HILL between Beacon, Washington and Winchester and Boston line

COREY ROAD N Bou from 1770 Beacon* to Washington (Br)
26 25 Salisbury rd crosses
52 53 Windsor rd crosses
62 63 Boston line
74 Cummings rd begins
75 Evans rd ends
91 Williston rd ends
96 Wellington rd begins

COTSWOLD ROAD NE Bk from 221 Buckminster rd to 286 Clark rd
34 33 Clinton rd crosses

COTTAGE SE Bk from 220 Warren to Boston line
115 Goddard av begins

COTTAGE FARM ROAD S Bou from Dummer st extension to Ivy

CRAFTS ROAD NE CH from 52 Norfolk rd to Eliot rd
0 Circuit rd ends
152 Spooner rd ends
Reservoir rd crosses

**CRAIG PLACE N Bou from 223 Freeman

CROWNINSHIELD ROAD S Bou from 1098 Commonwealth av* to 174 Pleasant
22 Adams ends
44 Elba ends
64 Copley ends

CUMBERLAND AVENUE NW Bk from 353 Pond av to 106 High
18 17 Glen rd crosses
31 Hawthorn rd ends

CYPRESS (*Boylston to Franklin) SW Bk from 394 Washington* to 209 High
22 Searle av begins
37 Cypress place begins
38 Waverly ends
58 Elm ends
63 Gorham av begins
88 87 Davis av crosses
101 Tappan begins
108 107 B & A R R
129 Brington rd begins
134 137 *Boylston crosses*
152 E Milton rd begins
155 Milton rd begins
180 179 Walnut crosses
190 Wellington terrace begins
199 Mulford begins
211 Edwin begins
232 Rice begins
235 Kendall begins
250 Roberts begins
266 Hart begins
288 289 Franklin crosses
307 Henry ends
0 0 High

CYPRESS PLACE NW Bk from 37 Cypress to 56 Greenough
32 Cypress ter (E) begins
42 Cypress ter (W) begins

**CYPRESS TERRACE (EAST) SW Bk from 32 Cypress pl

**CYPRESS TERRACE (WEST) SW Bk from 42 Cypress pl

DALE from Clyde

DAVIS AVENUE W Bk from 250 Washington* to 90 Gorham
Harvard square*
57 Waverly begins
60 White place ends
101 Emerson begins
130 127 Elm crosses
146 145 Cypress crosses
0 Playground
163 Keiffer begins

**DAVIS COURT W Bk from Washington*

DEAN ROAD S Bk from 1769 Beacon* to Eliot road
32 Private way
48 47 B & A R R
62 Clark rd ends
72 67 Clinton rd crosses
100 101 Druce crosses
0 Taylor crossway ends
0 0 Fisher av crosses
0 Willard rd begins
0 0 Chestnut Hill av crosses
0 Willard rd ends
0 0 Penniman rd crosses
0 Eliot rd ends

DEVON ROAD SE CH from 55 Middlesex rd (Newton line) to 21 Norfolk rd

DEVOTION NW Bou from 70 Babcock to 49 Stedman

**DORAN ROAD NW CH from 43 Ackers av to 128 Eliot

DOWNING ROAD W Bou from 786 Washington to 55 Williston rd

DRUCE S Bk from 262 Clinton rd to 45 Hyslop rd
30 27 Dean rd crosses
68 63 Buckminster rd crosses

DUDLEY NW Bk from 95 Warren to 341 Warren
18 Fairmount begins
31 Walnut ends
68 Private way
116 Fairmount ends

**DUFFLEY COURT NE Bk from 815 Boylston*

**DUMMER W Bou from 136 Essex to 225 Pleasant
58 57 Amory crosses
100 99 St Paul crosses

DUMMER STREET EXTENSION E Bou from 136 Essex to Cottage Farm rd

DUNSTER ROAD S CH from 33 Middlesex rd (Newton) to 477 Heath
20 19 Newton line crosses
82 77 Boylston crosses

DWIGHT NW Bou from 68 Pleasant to 73 Babcock
4 Pleasant crosses
24 Green ends
49 Stetson begins

DWIGHT STREET EXTENSION SE Bou from Pleasant to St Paul

DWIGHT SQUARE between 75 and 87 Babcock, Dwight (north) and Dwight (south)

**EAST MILTON ROAD E Bk from 152 Cypress*

EDGE HILL ROAD S Bk from 118 High

EDWIN SW Bk from 215 Cypress*

**EGMONT W Bou from 138 Amory to 201 Pleasant
100 99 St Paul crosses

ELBA W Bou from 212 Pleasant to 46 Crowninshield rd

ELIOT NW CH from Boylston* to Dean rd
0 Timon av ends
0 White av ends
0 Ackers av ends
128 Doran rd ends

ELIOT CRESCENT N W C H from Eliot to Eliot

ELM NE Bk from B & A R R across Davis av at 130 to 62 Cypress
6 7 Davis av crosses

**ELM PLACE SW Bk from 32 Walnut to 36 High

EMERALD NW Bk from 62 Brookline av* to 63 Pearl
Woodward square

EMERSON NE Bk from 101 Davis av to 30 Waverly

ENGLEWOOD AV NW Bou from 1836 Beacon* to Chestnut Hill av
31 Lanark rd begins
34 39 Boston line
0 0 Strathmore rd crosses
0 0 Sutherland rd crosses
0 Chiswick rd begins

ESSEX N Bou from 1120 Beacon* to *858 Commonwealth av (B & A R R)*
0 Amory Playground
79 Ivy ends
78 Mason sq (south)
94 Mason sq (north)
125 Mountfort ends
136 Dummer begins

EUSTON W Bou from 57 St Mary's to 26 Prescott
46 43 Carlton crosses

EVANS ROAD SW Bou from 762 Washington to 75 Corey rd
52 49 Williston rd crosses

**EWE (proposed) W Bou from 94 Amory to 291 St Paul
Knyvet square

FAIRBANKS N Bk from 615 Washington* to 1539 Beacon

FAIRMOUNT W Bk from 18 Dudley to 120 Dudley
13 Private way

**FAY PLACE NE Bk from 167 Washington*

FILLMORE TERRACE from 330 to 344 Tappan

FISHER AVENUE N Bk from 667 Boylston* to Clinton rd
61 Leicester begins
149 Holland rd ends
175 Hyslop rd crosses
202 201 Buckminster rd crosses
0 225 Dean rd crosses

FLORA NW Bk from 271 Pond av to 38 Juniper
25 Walter av ends

FOREST from Garabus av

**FOSTER NW Bou from 180 Harvard*

FRANCES TERRACE Bk from 348 to 366 Tappan

FRANCIS NW Bk from 224 Kent to 71 St Paul
38 Harrison ends
58 Toxteth ends
86 Perry ends

FRANKLIN E Bk from 37 Oakland rd to 134 Chestnut
15 Rice ends
43 Roberts ends
59 Hart ends
83 Franklin ct begins
92 89 *Cypress crosses*

**FRANKLIN COURT NW Bk from 83 Franklin

FREEMAN W Bou from 78 Amory to 125 Babcock
110 109 Amory crosses
134 Powell ends
154 153 St Paul crosses
164 Still ends
188 187 Pleasant crosses
0 Browne ends
212 Ridgeway begins
223 Craig place begins
232 Stetson ends
Freeman square

FREEMAN SQUARE between 127 and 139 Babcock, Freeman (north) and Freeman (south)

FULLER NE Bou from 113 Winchester to Commonwealth av* Boston line
27 Centre ends
54 53 *Harvard crosses*
98 99 Clarence crosses
148 0 Gibbs crosses
0 0 Abbotsford rd crosses
208 0 Hamilton rd ends

GARABUS AVENUE from Newton to Dale

GARDNER PATH SW Bk from 492 Washington* to 74 Gardner rd

GARDNER ROAD S Bk from 564 Washington* to 169 Tappan
0 University rd ends
72 Gardner path ends
81 Winthrop rd begins
139 Rawson rd entrance
209 Rawson path begins

GARRISON ROAD W Bk from 180 Winthrop rd to Regent circle
8 Claflin rd begins
30 Rawson rd ends
0 0 Tappan crosses

GIBBS N W Bou from 108 Beals to 147 Thorndike
38 41 Naples rd crosses
56 57 Fuller crosses
70 Coolidge crosses
0 81 Thorndike crosses

GLEN ROAD SW Bk from 69 Allerton to 19 Highland rd
58 55 Cumberland av crosses

GLENLAND ROAD NW CH from 699 Heath

GLENOE RD WN from Hammond to Woodland road

GODDARD AVENUE SW Bk from 115 Cottage to 115 Newton
126 Rockwood begins
178 Avon begins

GOODWIN PLACE SW Bk from 368 Washington

GORDON TERRACE from 11 to 15 Garrison rd

GORHAM AVENUE NW Bk from 63 Cypress to 69 Tappan
18 Keiffer ends
53 Greenough ends
86 Davis av ends

GREEN NE Bou from 287 Harvard* to 26 Dwight

GREENOUGH SW Bk from 438 Washington* to 53 Gorham av
38 41 Cypress pl crosses

GRIGGS ROAD NE Bk from 509 Washington* to 609 Washington
100 99 Intervale path crosses

GRIGGS TERRACE NE Bk from 57 Griggs rd
57 Griggs terrace begins

GROVE SW Bk from 302 Newton to South
56 Allandale rd begins

HAMILTON ROAD E Bou from end Thorndike to end Fuller

HAMMOND NE CH from Newton line across Boylston to 707 Newton
174 Private way begins
614 605 Boylston crosses
615 Sheafe begins
618 619 Heath crosses
0 Glenoe rd begins
705 Pine rd begins
755 Woodland crosses

HARRIS N W Bk from 150 Harvard* to 40 Vernon

HARRISON NE Bk from 188 Aspinwall av to 38 Francis
17 Riverdale rd ends
51 Kent square ends

**HART E Bk from 266 Cypress* to 59 Franklin

HARVARD* N Bk 1 to 176 and 197 Bou 176 to 197 to Boston line, from 10 Harvard sq to 177 Harvard av
(A) Boston line Ward 25
1 Kent begins
15 Webster pl begins
34 Pierce begins
47 Linden begins
49 Linden pl begins
75 Homer begins
90 School begins
89 Aspinwall av begins
96 Harvard pl begins
108 Harvard av begins
109 Harvard ct begins
132 Auburn begins
150 Harris begins
168 Vernon begins
180 Foster begins
185 Alton pl begins
202 Marion begins
225 Stearns rd begins
225 Sewall av begins
240 Webster begins
253 Longwood av begins
Coolidge Corner transfer station
266 267 *Beacon crosses*
287 Green begins
315 Babcock begins
350 Shailer begins
361 Stedman begins

Harvard—con
366 Williams begins
381 Beals begins
397 Naples rd begins
416 417 Fuller crosses
432 433 Coolidge crosses
448 453 Thorndike crosses
466 Columbia begins
480 Russell begins
500 Kenwood begins
514 Avalon terrace
518 Verndale begins

HARVARD AVENUE W Bk from 108 Harvard* to 25 Park
39 Washburn terrace begins

**HARVARD COURT E Bk from 109 Harvard*

**HARVARD PLACE W Bk from 96 Harvard*

HARVARD SQUARE* Bk junction Davis av 243 Washington, Harvard, Kent and Andem place
10 Kent begins
10 Harvard* begins

HAWES N Bou from 45 Colchester to *1095 Beacon
20 Beech rd begins
Longwood square
34 Chatham begins
45 Monmouth begins
46 Hawes pl begins

**HAWES PLACE W Bou from 46 Hawes to 26 Borland

HAWTHORN ROAD SW Bk from 51 Allerton to 31 Cumberland av

HAYDEN ROAD NK Bk from 52 Leicester

HEATH SW Bk 1 to 200 CH 200 to 813 from 710 Boylston* to Newton line
6 Heath Hill begins
53 Pound Lane ends
98 Warren ends
193 Drive to High Service
414 Woodland rd begins
479 Dunster rd ends
504 Oak begins
532 531 Hammond crosses
556 Private way
585 Holyhood entrance ends
699 Glenland rd begins
738 Woodland rd ends

**HEATH HILL S Bk from Heath junction Boylston

**HEDGE ROAD W Bk from 19 Kennard rd to 474 Boylston

**HENRY NE Bk from 152 Chestnut to *307 Cypress

HIGH SW Bk from 160 Washington* Village square to 174 Chestnut
Boylston* begins
8 11 Walnut crosses
36 Elm pl ends
64 65 Allerton crosses
83 Irving ends
106 Cumberland av ends
118 Edge Hill rd begins
164 Highland rd ends
175 High st place begins
213 Cypress ends

**HIGH STREET PLACE SW Bk from 175 High

HIGHLAND ROAD NW Bk from 387 Pond to 168 High
19 Glen rd ends
80 Jamaica rd ends

HILLSIDE ROAD Bk from Warren near Dudley

HOLDEN NE Bk from 321 Washington* to 14 Pierce
17 Town Hall

HOLLAND ROAD NW Bk from 154 Buckminster rd to 147 Fisher av
67 Hyslop rd begins
70 Seaver ends

HOMER NE Bk from 75 Harvard* to 158 Brook

**HOULIHAN AVENUE N Bk from 791 Boylston

HURD ROAD N Bk from 9 Linden place to 138 Brook

HYSLOP ROAD NW Bk from 67 Holland rd across Fisher av to Chestnut Hill av
49 Druce ends

**INTERVALE PATH N Bk from 577 Washington* to *1501 Beacon
12 11 Griggs rd crosses

IRVING SE Bk from 158 Walnut to 81 High
19 Maple begins
38 37 Upland rd crosses
40 Allerton begins

IVY W Bou from 81 St Mary's at Boston line to Cottage Farm rd
122 123 Carlton crosses
149 Prescott ends

JAMAICA ROAD N Bk from 491 Pond av to 80 Highland rd

JOHN NW Bou from 18 Pleasant to 31 Green

**JORDAN ROAD SE Bou from Boston line ward 25 to beyond Lancaster terrace

JUNIPER SW Bk from 15 Morss av to 44 Flora
38 Flora ends

KEIFFER NE Bk from 163 Davis av to 20 Gorham av

KENDALL SW Bk from 235 Cypress* to 86 Chestnut
21 Kendall pl begins

**KENDALL PLACE NW Bk from 21 Kendall

KENNARD ROAD S Bk from 406 Boylston* to 329 Walnut
19 Hedge rd begins
39 Hedge rd ends

KENT E Bk 1 to 272 Bou 274 to Beacon from 10 Harvard sq* junction of Harvard* to *1171 Beacon*
2 Harvard
34 Webster pl ends
59 Station ends
86 Linden ends
100 Bowker ends
116 115 Brook crosses
136 135 Aspinwall av crosses
160 Riverdale rd begins
206 Kent square begins
224 Francis begins
246 Stearns av begins
278 275 Longwood av crosses
311 Colchester ends
320 Sewall av ends
331 Beech rd ends
Longwood square
345 Chatham ends

KENT SQUARE NW Bk from 206 Kent to 51 Harrison

KENWOOD SW Bou from 496 Harvard* to 101 Columbia

**KERRIGAN PLACE N Bk from 141 Boylston

KILSYTH ROAD N Bou from 1812 Beacon to Boston line Ward 25
27 Salisbury rd ends
47 Windsor rd ends
62 63 Boston line
0 Colliston rd begins
0 0 Lanark rd crosses
137 Selkird rd begins

KNYVET SQUARE Bou between St Paul, Thatcher, Amory and Ewe

LAGRANGE SW CH from 710 Newton opposite Hammond to Newton line
66 Beverly rd begins
122 121 Princeton rd crosses

LANARK ROAD N Bou from 31 Englewood av to Kinross rd
0 0 Kilsyth rd crosses
25 Colliston rd ends
0 0 Kilsyth rd crosses
0 0 Sutherland rd crosses

LANCASTER TERRACE NW Bou from 1530 Beacon* to Jordan rd
15 Private way begins
19 Mason path ends
59 Mason terrace begins
133 York terrace ends
176 175 Summit av crosses

LEE SE Bk from 690 Boylston* to Clyde

LEICESTER E Bk from 61 Fisher av to 92 Seaver
52 Hayden rd begins

**LEVERETT N Bk from 215 Boylston* to B & A R R
16 15 Winthrop pl crosses

LINCOLN from Forest to Clyde

LINDEN SE Bk from 47 Harvard* to 86 Kent
1 Linden park
0 Linden ct ends
50 Linden place ends

LINDEN COURT Bk from 21 Linden place to Linden

LINDEN PARK Bk junction of Linden and Linden place

LINDEN PLACE SE Bk from 49 Harvard* to 50 Linden
9 Hurd rd begins
21 Linden ct begins
30 Perry begins
Linden square
40 Toxteth begins

LINDEN SQUARE Bk between Perry, Toxteth and Linden place

LITTELL ROAD NE Bk from 38 Alton place to 37 Stearns rd

LONGWOOD AVENUE SE Bou from 253 Harvard* to Boston line
20 19 Sewall av crosses
70 69 St Paul crosses
132 Marshal begins
176 177 Kent crosses
208 Chapel begins

LONGWOOD SQUARE Bou between Kent, Chatham, Hawes and Beech rd

MANCHESTER ROAD NW Bou from 158 Babcock to 113 Naples rd
22 Stedman ends

MAPLE W Bk from 19 Irving to 111 Upland rd

MARION NW Bou from 202 Harvard* to 1443 Beacon
44 Marion terrace begins
66 65 Park crosses
St Mark's square
86 Vernon ends

**MARION TERRACE SW Bou from 44 Marion

MARSHAL N Bou from 132 Longwood av to 1195 Beacon*

MASON from Essex to Cottage Farm rd

MASON PATH S Bou from 24 York terrace to 19 Lancaster terrace
20 19 Mason terrace crosses

MASON SQUARE Bou from 78 to 94 Essex

MASON TERRACE SE and NW Bou from 59 Lancaster terrace to Boston line
4 Summit path ends
46 43 Mason path crosses
124 123 Summit av crosses

MIDDLESEX CIRCLE from 130 Middlesex rd

MIDDLESEX ROAD NE CH from 55 Newton line to beyond Reservoir road
55 Devon ends
95 Norfolk rd begins
117 Circuit rd begins
130 Middlesex circle

**MILTON ROAD W Bk from 155 Cypress to Boylston

MONMOUTH E Bou from 45 Hawes to 135 St Mary's
42 41 Carlton crosses
65 Monmouth ct begins
0 St Mary's ends

MONMOUTH COURT S Bou from 65 Monmouth to B & A R R
31 Carlton path ends

MONROE Bk from 1642 Commonwealth av to Wellington rd

MORSS AVENUE SE Bk from 118 Washington* to 185 Pond av
1 Walnut begins
15 Juniper begins
30 35 Walter av crosses
44 43 Villa lane crosses

**MT WALLEY AVENUE SW Bk from 4 Newton at Boston line

MOUNTFORT W Bou from 33 St Mary's at Boston line to 123 Essex
164 Carlton ends
192 Prescott begins

MULFORD SW Bk from 195 Cypress*

NAPLES ROAD NE Bou from 397 Harvard* to Commonwealth av
48 Clarence begins
106 101 Gibbs crosses
113 Manchester road ends
134 129 Abbotsford rd crosses
141 Osborne rd begins

NETHERLANDS ROAD NE Bk from 248 Aspinwall av to Boston line
29 Park Drive terrace
Parkway

NEWTON NW Bk 1 to 560 CH 560 to 875 from Boston line Jamaica Plain district to Newton line
4 Mt Walley av begins
123 Goddard av ends
173 Clyde ends
302 Grove begins
444 South begins
656 Wolcott rd begins
707 Hammond begins
710 Lagrange begins
778 Princeton rd begins

NORFOLK ROAD S CH from 95 Middlesex rd to *1083 Boylston
25 Devon ends
56 Circuit rd ends

NORTH AVENUE N Bk from 791 Boylston

**OAK S CH from 504 Heath
22 Oak place begins

**OAK PLACE E CH from 22 Oak

OAKLAND changed to Franklin

**OAKLAND PLACE SE Bk from Franklin to Oakland rd

OAKLAND ROAD SE Bk from 250 Walnut
29 Vogel terrace begins
37 Oakland ends
37 Franklin begins

**OLMSTED PARK J P district the drive from Washington to Chestnut

ORCHARD ROAD W Bou from Downing rd to Corey rd

OSBORNE ROAD SE Bou from 141 Naples road to 196 Babcock

PARK NE Bk 1 to 97 Bou 98 to 140 from 475 Washington* to *1379 Beacon
9 Park Vale begins
27 Harvard av ends
47 Auburn ends
94 91 Vernon crosses
108 107 Marion crosses

PARK DRIVE TERRACE NE Bk from 172 Brookline av to 29 Netherlands rd

**PARK VALE SE Bk from 9 Park

PARKMAN NW Bou from Powell to St Paul

**PARKMAN TERRACE Bk from 45 to 57 Garrison rd

PEARL NE Bk from 95 Washington* to *120 Brookline av
Woodward sq
63 Emerald ends

**PENNIMAN PLACE NW CH from Dean rd easterly

PENNIMAN ROAD NW CH from Clinton rd to Dean rd

**PERRIN ROAD S Bk from 354 Walnut

PERRY N Bk from 30 Linden place to 86 Francis
Linden square
18 Tabor pl begins
28 27 Brook crosses
48 49 Aspinwall av crosses
76 Private way begins

PHILBRICK ROAD NW Bk from 425 Boylston* to 7 Buckminster rd

PHILBRICK SQUARE Bk from 56 to 94 Upland rd

PIERCE NW Bk from 34 Harvard* to 47 Prospect
14 Holden ends
Town Hall
Prospect

PINE ROAD NW CH from 705 Hammond to Woodland rd

PLEASANT NE Bou from 1294 Beacon* to *1050 Commonwealth av
6 Waldo begins
18 John begins
68 Dwight begins
99 Browne ends
146 145 Freeman crosses
170 Crowninshield rd ends
181 Thatcher ends
194 Copley begins
203 Egmont ends
212 Elba begins
227 Dummer ends
230 Adams begins

POND AVENUE SW Bk from 2 Washington* along Olmsted park to Boston line
Olmsted park
191 Morss av begins
271 Flora begins
301 Allerton ends
353 Cumberland av begins
387 Highland rd begins
491 Jamaica rd begins
513 Chestnut ends

POUND LANE SE changed to Reservoir road

POWELL N Bou from 1170 Beacon* to 138 Freeman
Parkman begins
40 Browne begins

PRESCOTT S Bou from 192 Mountfort to 145 Ivy
22 Euston ends

**PRINCETON ROAD SW CH from 778 Newton to beyond Lagrange
88 89 Lagrange crosses

**PRIVATE WAYS:—
(a) SW Bou from 1573 Beacon* to 651 Washington*
(d) SE Bou from 15 Lancaster terrace
(e) NW Bk from 76 Perry
(f) SW Bk from 39 Rockwood to 76 Avon
(i) NW Bou from 16 Westbourne terrace to 20 Bartlett crescent

PROSPECT NE Bk from 36 School to 333 Washington*
47 Pierce ends
73 Prospect pl begins

**PROSPECT PLACE SE Bk from 73 Prospect

RAWSON PATH NW Bk from 209 Gardner road to 120 Rawson road

RAWSON ROAD SW Bk from 72 Winthrop road to 34 Garrison rd
44 Gardner rd entrance to
118 Rawson path ends
149 Colbourne crescent ends
209 Claflin road ends

**REGENT CIRCLE SE Bou from 1749 Beacon*

**RESERVOIR COURT N Bou from 1862 Beacon

RESERVOIR ROAD NW Bk from 49 Heath to Beacon ward 25 Boston line
0 0 Boylston crosses*
0 Crafts rd crosses
0 0 Middlesex rd crosses

RICE E Bk from 232 Cypress to Franklin

**RICHMOND COURT Bou from 1211 to 1215 Beacon*

**RICHTER TERRACE Bou from 1751 to 1769 Beacon*

**RIDGEWAY S Bou from 212 Freeman

**RIVERDALE ROAD NW Bk from 160 Kent to 17 Harrison

ROBERTS E Bk from 250 Cypress* to 45 Franklin

ROCKWOOD S Bk from 126 Goddard av to Boston line
39 Private way begins

RUSSELL SW Bou from 480 Harvard to 69 Columbia

ST MARK'S SQUARE Bk between Marion, Park and Vernon

**ST MARY'S S Bou from 748 Commonwealth av to 138 Monmouth
22 21 B & A R R crosses
34 33 Mountfort crosses
57 Euston begins
82 81 Ivy crosses
91 St Mary's ct begins
108 107 *Beacon crosses*
135 Monmouth ends

ST MARY'S COURT NW Bou from 91 St Mary's rear of 1002 Beacon*

ST PAUL NE Bk 1 to 90 Bou 90 to end from 74 Aspinwall av to 984 Commonwealth
60 Alton place ends
71 Francis ends
92 91 Stearns rd crosses
120 119 Longwood av crosses
144 143 Sewall av crosses
174 175 *Beacon crosses*
0 Parkman ends
234 233 Browne crosses
Winthrop square
260 Private way begins
278 277 Freeman
293 Ewe ends
312 311 Thatcher crosses
332 341 Egmont crosses
352 351 Dummer crosses

SALISBURY ROAD W Bou from 736 Washington to 29 Kilsyth rd
62 61 Williston road crosses
91 Windsor rd begins
126 127 Corey rd crosses
148 Warwick rd ends

SCHOOL SW Bk from 90 Harvard* to *383 Washington
36 Prospect begins

**SEARLE AVENUE SE Bk from 22 Cypress

SEAVER SW Bk from 142 Buckminster rd to 72 Holland rd
88 Leicester ends

SEWALL AVENUE NE Bou from 225 Harvard* junction of Stearns road to 320 Kent
0 Stearns rd begins
24 27 Longwood av crosses
60 Charles ends
86 85 St Paul crosses
0 147 Marshal rd crosses

SHAILER SW Bou from 348 Harvard* to 63 Centre

SHEAFE W CH from 615 Hammond to entrance to Holyhood Cemetery

**SHORT NE Bou from 1462 Beacon* to opposite 53 Summit av

SMITH from 623 Heath to 1264 Boylston

SOUTH SW Bk from 444 Newton to Boston line
162 Grove ends

SPOONER ROAD NE CH from 54 Circuit rd to 156 Crafts rd

STATION E Bk from 201 Washington* to 59 Kent

STEARNS AVENUE W Bk from 246 Kent

**STEARNS ROAD SE Bou from 225 Harvard* junction of Sewall av to Longwood playground
0 Sewall av begins
37 Littell rd ends
62 63 St Paul crosses

STEDMAN NE Bou from 363 Harvard* to 24 Manchester rd
51 Devotion ends
116 Beals ends

STETSON N Bou from 49 Dwight to 236 Freeman

**STILL NE Bou from 45 Browne to 168 Freeman
Winthrop square
27 Private way

STRATHMORE ROAD N Bou from 21 Clinton path to Chestnut Hill av, Brighton
0 0 Beacon crosses
0 0 Boston line
0 Orkney rd
0 0 Englewood av crosses
0 0 Sutherland rd crosses
0 0 *Commonwealth av
0 Lothian rd begins

SUMMIT AVENUE NW Bou from 1412 Beacon* to Corey rd
9 Atherton rd begins
44 Short ends
52 51 Mason terrace crosses

108 York terrace begins
148 Summit path begins
242 241 Lancaster terrace crosses

SUMMIT PATH SW Bou from 148 Summit av to 6 Mason terrace
26 25 York terrace crosses

SUMNER ROAD NE Bk from 505 Boylston* to 78 Tappan
32 39 Buckminster rd crosses
82 83 Clark rd crosses
90 89 B & A R R crosses
100 Blake rd ends

**TABOR PLACE W Bk from 18 Perry

TAPPAN NW Bk from 101 Cypress to *1705 Beacon
71 Gorham av ends
74 Sumner rd ends
89 Private way begins
130 Blake rd begins
145 Private way begins
171 Gardner rd ends
345 Garrison rd crosses
346 Private way begins

TAYLOR CROSSWAY NW CH from Clinton rd to Dean rd

**THATCHER W Bou from 116 Amory to 179 Pleasant
0 0 St Paul crosses

THAYER SW Bk from 336 Washington* to 21 Waverly
15 Thayer pl begins

THAYER PLACE NW Bk from 15 Thayer

THORNDIKE NE Bou from 147 Winchester to Boston line
66 65 *Harvard crosses*
99 Clarence ends
151 Gibbs ends
181 Abbotsford rd ends
0 Hamilton rd begins

**TIMON AVENUE N Bk from 771 Boylston to Eliot

TOXTETH NE Bk from 40 Linden place to 58 Francis
0 Linden square
19 Bowker begins
32 33 Brook crosses
48 49 Aspinwall av crosses

UNIVERSITY PATH from 35 Winthrop road

UNIVERSITY ROAD* SE Bk from 1637 Beacon to Gardner rd
102 105 Winthrop path crosses

UPLAND ROAD S Bk from 134 Walnut to 33 Maple
40 Allerton begins
40 39 Irving crosses
60 59 Philbrick square
92 73 Philbrick square

VERNDALE SW Bou from 520 Harvard* to 121 Columbia
5 11 Verndale terrace

VERNON NW Bk 1 to 84 Bou from 168 Harvard* to 86 Marion
38 Harris ends
66 61 Park crosses
0 St Mark's square

VILLA LANE SW Bk from 20 Washington* to beyond Morss av
36 37 Morss av crosses

**VILLAGE LANE (Elm place) SW Bk from 32 Walnut to 40 High

VILLAGE SQUARE Bk at junction of Boylston* High and Washington*

VOGEL TERRACE S Bk from 29 Oakland rd

**WALDO NW Bou from 6 Pleasant

WALNUT SW Bk from 118 Washington to 39 Dudley
2 1 Morss av begins
32 Elm pl begins
56 49 High crosses
134 Upland rd begins
158 Irving begins
179 Walnut path begins
208 Walnut place begins
234 Walnut terrace begins
250 Oakland rd begins
290 291 *Cypress crosses
326 Chestnut begins
325 Kennard rd ends
354 Perrin rd begins
330 329 Brookline cemetery
420 419 Warren crosses

WALNUT PATH S Bk from 179 Walnut to White place

**WALNUT PLACE S Bk from 208 Walnut

WALNUT TERRACE S Bk from 234 Walnut

WALTER AVENUE S Bk from 38 Washington* to 23 Flora
30 29 Morss av crosses

WARREN S Bk from 510 Boylston to 102 Heath
52 61 Walnut crosses
95 Dudley begins
Hillside rd ends
122 Welch rd begins
0 Private way
220 Cottage begins
343 Dudley ends
448 Clyde begins

WARWICK ROAD N Bou from 1788 Beacon* to 158 Salisbury rd

**WASHBURN PLACE SW Bk from 28 Auburn

WASHBURN TERRACE NE Bk from 39 Harvard av

WASHINGTON* NW Bk 1 to 700 Bou 700 to 825 from Boston line at Olmsted park (continuation of Huntington av Boston) to Boston line Ward 25

1 Parkway drive
2 Pond av begins
20 Villa lane begins
31 Brookline av* begins
38 Walter av begins
95 Pearl begins
118 Morss av begins
118 Walnut begins
*Transfer station
118 121 Village square begins
160 High begins
160 *Boylston begins
162 163 Village square ends
167 Fay place begins
188 183 B & A R R under
188 White place begins
201 Station begins
230 Davis court begins
243 Harvard square* begins
245 Amden place begins
250 Davis av begins
261 Harvard* begins
277 Harvard square* ends
321 Holden begins
333 Prospect begins
336 Thayer begins
368 Goodwin place begins
383 School ends
394 Cypress begins
438 Greenough begins
475 Park begins
492 Gardner path begins
509 Griggs rd begins
564 Gardner rd begins
577 Intervale path begins
609 Griggs rd ends
615 Fairbanks begins
622 Winthrop path begins
651 Private way ends
718 701 *Beacon crosses*
736 Salisbury rd begins
762 Evans rd begins
773 Bartlett crescent (W) ends
786 Downing rd begins
821 Bartlett crescent ends

WASHINGTON SQUARE* Bou junction Washington* and Beacon*

WAVERLY NW Bk from 57 Davis sq to 40 Cypress
21 Thayer ends
26 Emerson ends

WEBSTER NW Bou from 240 Harvard* to *1396 Beacon
38 Webster Park begins

**WEBSTER PARK SW Bou from 38 Webster

**WEBSTER PLACE SE Bk from 15 Harvard* to 34 Kent

**WELCH ROAD E Bk from 122 Warren

**WELLINGTON TERRACE SE Bk from 190 Cypress*

**WELLMAN from 50 Centre to Winchester

**WENTWORTH PLACE NW and SE Bk across end of Boylston pl
11 Boylston place ends

WESTBOURNE TERRACE NW Bou from 1600 Beacon* to Boston line Ward 25
76 Bartlett crescent begins

**WHITE AVENUE N Bk from 871 Boylston to Eliot

WHITE PLACE W Bk from 188 Washington* to 60 Davis av
0 Walnut path ends

**WHITNEY SE Bk from 346 Clyde

WILLARD ROAD from Dean road across Chestnut Hill av to Dean rd

WILLIAMS SW Bou from 366 Harvard* to 59 Winchester
28 27 Centre crosses

WILLISTON ROAD N Bou from 1702 Beacon* to 91 Corey rd
24 23 Salisbury rd crosses
46 45 Evans rd crosses
55 Downing rd ends

WINCHESTER NW Bou from 1394 Beacon* to Warren Ward 25 Boston line
61 Williams ends
112 Atherton rd ends
113 Fuller begins
135 Coolidge begins
153 Thorndike begins

WINDSOR ROAD W Bou from 91 Salisbury road to 47 Kilsyth road
38 39 Corey rd crosses

WINSLOW ROAD S and E Bou from 1034 Commonwealth av to 214 Babcock

WINTHROP PATH SW Bk from 622 Washington* to 81 Winthrop rd
16 15 University road crosses

**WINTHROP PLACE E and W Bk from 15 and 16 Leverett
18 17 Leverett crosses

WINTHROP ROAD NW Bk from 81 Gardner road to *1669 Beacon*
72 Rawson road begins
83 Winthrop path ends
106 Colbourne crescent begins
118 Addington path begins
130 Addington rd begins
180 Garrison rd begins

WINTHROP SQUARE Bou between St Paul, Brown, Still and private way

WINTHROP TERRACE Bk from 108 to 116 Winthrop rd

**WOLCOTT ROAD SW CH from 656 Newton to 46 Wolcott rd
40 Wolcott rd ends
135 Private way begins

WOODLAND ROAD SW CH from 414 Heath to 764 Heath
208 205 Hammond crosses
Glenoe rd ends
0 Pine road ends

WOODWARD SQUARE Bk junction Pearl and Emerald

WORTHINGTON ROAD S Bou from Essex to Cottage Farm rd

YORK TERRACE W Bou from 108 Summit av to 133 Lancaster terrace
24 Mason path begins
62 55 Summit path crosses

BLOCKS BUILDINGS HALLS ETC.

Beacon Hall 286 Harvard
Beacon Universalist Church Blk 282-290 Harvard
Boulevard Postal Station 1334 Beacon
Bowker Block 79-87 Harvard
Boynton Building 171 to 175 Washington [Grove
Brookline Almshouse, Newton near
Brookline Hospital, Newton n Grove
Brookline Postal Station 1 Harvard
Brookline Public Bath, Tappan st
Chace Block 282 Washington
Chestnut Hill Club Bldgs, 70 Middlesex rd
Colonnade Building from 209-237 Washington
Coolidge Corner Bldg 1318 Beacon
Delano Block 348 Washington
Driscoll's Block 82 Washington [ton
Dun-Edin Block 188 to 200 Washing-
Gardner Hall 695 Washington
Goddard Hall 178 Washington
Gordon Hall, 1213 Beacon
Guild Block 1 and 3 Boylston and 164 to 178 Washington
Guild Hall 166 Washington
G A R Hall, Town Hall Building, Washington st [Washington
Halfenstine Building 163 to 167
Heath Block, Washington cor Pearl
Holden Hall, Town Hall
Knights of Columbus Hall 107 Washington [ington
Lyceum Building 107 to 113 Wash-
Lyceum Hall 107 Washington
Masonic Hall 1 Harvard
Meeting Hall 1637 Beacon
Municipal Court, Prospect st corner Washington
National Bank Building 1 Harvard
New Harvard Hall 31a Harvard
Odd Fellows Hall 8 School
Orange Hall 20 Prospect
Pierce Building 1330 Beacon
Pierce Hall (first Town Hall) Walnut near Warren [Prospect
Police Station, Washington st corner
Public Library Building, Washington near School
Rooney's Block 1 to 9 Harvard sq
Russell's Block 139 to 151 Washington
Sagamore The 129 Washington
St Andrews Building 4 Davis av
St Mary's Hall, Harvard cor Homer
Seaman's Block 5 Davis av
Town Hall, Washington between Holden and Prospect
Union Building, Walnut cor High
Union Hall, High cor Walnut
Whitney Hall 1330 Beacon

RAILROAD STATIONS

Beaconsfield off Dean rd, G W Provest, station agent
Boston Elevated Railway Co, Cypress cor Franklin and Chestnut Hill av near Beacon
Brookline, Station st F A Fairbanks, station agent
Brookline Hills, Tappan next Cypress, James H Allen, station agent
Cottage Farm, Essex cor Commonwealth av, E H Spencer, station agent

Railroad stations—con
Longwood, Chapel st near Longwood av, M E Spencer, station agent
Reservoir, end Chestnut Hill av, M Elbert E Barrett, station agent

BROOKLINE BOUNDARIES

Beginning at junction Commonwealth avenue (southerly line) and St Mary's st (easterly line) at Boston line, Brighton district, then southeasterly, via Muddy brook, to Chestnut street, thence direct to and beyond South street to Boston line, W R, thence northwesterly to Newton line, near Hammond's pond, in Newton, thence northeasterly to starting point.

TOWN OFFICES

Accountant, Assessors, Board of Health, Civil Engineer, Clerk, Collector and Treasurer, Committee for Planting Trees, Overseers of the Poor, Park Commissioners, Registrars of Voters, School Committee, Sealer of Weights and Measures, Selectmen, Building Commissioner, Supt of Gas Inspection, Supt of Schools, Supt of Streets and Sewers, Water Board, Water Registrar, Town Hall, Washington street

Bacteriologist Laboratory, Police Station

Chief of Police, Washington corner Prospect

Fire Commissioner and Chief of Department, 340 to 342 Washington

CEMETERIES

Holyhood Cemetery, 587 Heath
Walnut Hills Cemetery, Grove near Newton and South
Brookline Cemetery, Walnut corner Chestnut

FIRE ALARM BOXES

Location of Boxes

6 Harvard sq and Harvard
7 Fire Station B 342 Washington
8 Corner Gorham av and Cypress
9 Boylston opposite Cameron
12 Walnut cor Walnut path
13 High corner Cumberland av
14 Cypress corner Kendall
15 Walnut corner Cypress
16 Warren corner Boylston
17 Cottage corner Warren
18 Clyde corner Warren
19 Clyde near Newton
21 Chestnut Hill av near Boylston
22* Town Hall
23 Boylston corner Hammond
24 Chestnut Hill av cor Fisher av
25 Beacon opposite Corey rd
26 Winthrop rd opp Addington rd
27 Beacon cor Washington
28 Buckminster rd cor Holland rd
29 Gardner rd cor Tappan
31 Harvard corner School
32 Marion corner Park
33 Summit av corner Mason ter
34 Harvard corner Beacon
35 Harvard and Thorndike
36 Alton pl cor St Paul
37 Aspinwall av cor Toxteth
38 Linden place near Perry
39 Washington cor Gardner rd
41 Carlton cor Colchester
42 Fire Station C, Longwood av
43 Kent cor Longwood av
45 Mountfort corner Essex
46 St Paul cor Sewall av
47 Beacon corner Kent
48 Freeman corner St Paul
49 Francis opposite Harrison
52 Station A, 140 Washington
53 Washington corner Walter av
54 Flora opposite Walter av
56 Aspinwall av near Kent
57 Woodward sq
71 Rockwood cor Goddard av
72 Newton corner Grove
73 Newton cor Hammond
74 Grove corner South
113 Jamaica rd
114 Summer rd corner Tappan
141 Chestnut corner Franklin
151 Kennard rd cor Boylston
161 Warren cor Dudley
212 Norfolk rd near Boylston
213 Dean rd corner Druce
214 Kilsyth and Salisbury rds
215 Park corner Washington
251 Beacon cor Strathmore rd
261 Rawson rd cor Colbourne crescent
271 Westbourne ter opp Bartlett crescent
273 Williston and Salisbury rds
311 Coolidge cor Gibbs
312 Naples and Abbotsford rds
313 Babcock opposite Osborne rd
314 Fire Station E, Devotion
315 Lancaster ter near Mason ter
316 Williams cor Centre
331 Beacon near Short
332 Vernon corner Harvard
353 Naples rd cor Clarence
481 Dwight cor Pleasant
482 Dummer cor Pleasant
521** Car House cor Cypress and Franklin
641 **Country Club
712** Car House corner Chestnut Hill avenue and Beacon

*22 Signal for no school, four rounds. Also special box for Town Hall except between the hours of 7.30 and 8.00 a m

**Special Boxes

AETNA INSURANCE

THE AUTOMOBILE INSURANCE CO

OF HARTFORD, CONN.

ARTHUR W. BURKE

GENERAL AGENT

45 Kilby Street

Boston, - - Mass.

Phone Main 5076

FREDERIC HINCKLEY BUSINESS ESTABLISHED 1868 EDWARD F. WOODS

HINCKLEY & WOODS INSURANCE

32 KILBY STREET, BOSTON, MASS.

FIRE MARINE BURGLARY COMPENSATION LIABILITY
STEAM BOILER AUTOMOBILE PLATE GLASS ACCIDENT
SURETY BONDS

TELEPHONES, MAIN 1465-1466-1467-1468-1469-4085-4139

Telephone Brookline 56739

CARLOW & SULLIVAN

HARDWARE

Automobiles and Electrical Supplies
Paints, Oils, Varnishes and Shellacs

296 Harvard Street 700 Washington Street

MASTER ELECTRICIANS AND EXPERT LOCKSMITHS
STATE LICENSE
Plans and Estimates Furnished

Branch Tel. 4006-W,
Res. 4348-M

BROOKLINE

HOTEL COOLIDGE

COOLIDGE CORNER BROOKLINE

Hotel renovated throughout, Suites of 1 to 4 rooms and bath furnished and unfurnished, Cafe will be conducted on the American and European plans, Transients Accommodated

CATERS TO SELECT CLIENTED LOUIS FURRY, Prop.

REAL ESTATE, MORTGAGES AND INSURANCE

Exclusively In Brookline

Frank A. Russell

1315 BEACON STREET, COOLIDGE CORNER
and 506-9 Old South Building, Boston

Brookline 1750 — Main 110

BROOKLINE HOUSE DIRECTORY 1917

ABBOTSFORD ROAD

11 Rev & Mrs J Herman Whitmore
12 Mr & Mrs Herbert A Locke
19 Mr Fred S Auerbach
20 Mrs Sarah E McCarty
25 Mr & Mrs James M Head
26 Mr & Mrs E W Pierce
29 Mr & Mrs T A Brook
33 Mr & Mrs Jeremiah O'Donogh
34 Miss Esther G Cushing
34 Mrs Emma F Whitcomb
43 Mr & Mrs Mellen T Bird
43 Mrs L B Parkhurst
46 Mr & Mrs George Iinston
51 Mr & Mrs Charles E Osgood
74 Mr & Mrs Solomon A Rosenbush
84 Mr & Mrs M Abbott Frazar
85 Miss Ella H Hyde
85 Mr & Mrs H Archibald Nissen
87. Mr & Mrs Eugene F O'Brien
89 Mrs Elizabeth A Wilkins
90 Mrs Annie Cadigan
91 Mrs Louise T Barnes
93 Mr & Mrs William T Miller
100 Mr Byron S Brush
101 Mr & Mrs M C Priest
103 Mr & Mrs Lawrence Kennedy

ACKERS AVENUE

27 Michael J Larkin
Private way
33 Patrick McCormack
33 John F Quinn
33r Martha Brownell
41 Patrick Monaghan
41 Michael J McCue
41 T McCue
43 Paul Rusberg
43 Adolph Huriaux
44 James Love
46 William H Carr
46 Mrs Sarah D Lanagan
46 Mr & Mrs Patrick McNiff
Doran road begins
49 Herman Gilchrest
49 Mr & Mrs Edward Fisher
51 Charles E Osgood
53 Susan Doran
56 F F Hanley
56 Ellen Sweeney
57 Willard A Blaikie
57 Mr John W Murray
59 Mr & Mrs Francis J Glynn
59 Mr & Mrs Patrick Hanley
59 Mr & Mrs Richard H Evans
Eliot street

ADAMS

28 Mr Jonas M Miles
35 Mr & Mrs Stephen F Johnson
39 Mr & Mrs Mark W Shaw

ADDINGTON ROAD

16 Mr & Mrs William J Emerson
19 Dr & Mrs Otto J Herman
21 Mr & Mrs G Wildes Smith
35 Mr & Mrs Felix J Woodward
37 Mr & Mrs Owen Goldsmith

Addington rd—con
37 Rev Frederick B Gruel
39 Mr H J Jernegan
41 Mr & Mrs W Nelson Gale
41 Mrs Emma Crosby
45 Mr & Mrs Francis Bacon
47 Mr & Mrs Charles N Bentley
49 Mr & Mrs William E Perry
51 Mrs Alice W MacGregor
51 Mrs Edith W Whitman
53 Col & Mrs E M Gilman
55 Mrs Barbara Robbins
55 Mr & Mrs Christopher Gifford
55 Mr & Mrs Albert B Merrill
56 Mr & Mrs J J Lyons
57 Mr & Mrs William O'Craig Jr
57 Mr & Mrs Emerich de Jony
57 Mrs Luella M Fraser
59 Mr & Mrs Eliot F Larned
59 Mr & Mrs Edward L Brown
59 Mrs Elizabeth K J Taft
59 Mrs W G Monk
Colbourne path ends
71 Mr & Mrs H J Blodgett
77 Mr & Mrs Edward L Gulick
86 Mr & Mrs W B Spruot
90 H A Wood
97 Mr & Mrs Clarence H Esty
98 Mr & Mrs Thomas I McMackin
Addington path ends
125 Mr & Mrs William A Schick Jr
128 Charlotte L Mackay
129 Mr & Mrs Aaron Hailparn
135 Dr & Mrs Ralph K Smith

ALLERTON

Upland road
10 Mrs Henry P Briggs
10 Mr Albert P Briggs
14 Mr & Mrs Clifford Payson
High crosses
28 Mrs Edward G Low
31 Mr & Mrs Charles T Davis
32 Mr & Mrs Charles Sprague
35 Mr & Mrs L W Howland
36 Mr & Mrs Carleton Hunneman
41 Mr James Dana
43 Mrs John Tileston
44 Mrs Aaron H Latham
48 Mr & Mrs Charles K Bolton
Hawthorn road begins
52 Mr & Mrs Charles P Ware
58 Mr & Mrs Francis H Russell
Glen road begins

ALTON PLACE

3 Mr & Mrs Albert G Kochersperger
3 Mr & Mrs Louis Lichtenhein
3 Mr & Mrs John B Pevear
9 Mr J Munroe Heilbrun
9 Mr & Mrs Nelson Curtis
9 Mr & Mrs Edgar Aldrich
11 Mr & Mrs John Leonard
11 Mr & Mrs Harry H Aronson
11 Mr George D S Duarti
11 Mr & Mrs David B Ogden
15 Mr & Mrs William J Horan
15 Mr & Mrs John C Pickett
15 Mr & Mrs Frederick E Woodward
17 Mr & Mrs William E Pierce
17 Joseph Burke
17 Mrs Robert M Kelley
19 Mr Charles E Durgan
19 Mr & Mrs John D Thomas
19 Mrs Frederic D Smyth
25 Miss Adelaid McClelland
25 Miss Bertha Stevenson
25 Mr & Mrs James MacBourney
25 Mr & Mrs Frank H Stevens
28 Mr & Mrs Albert F Gordon
36 Mr & Mrs Ernst Lyon
36 Mr & Mrs Edwin Benchley
Littell road begins
42 Mr & Mrs Emery B Gibbs
64 Mrs Mary G Chase

ALWINGTON ROAD

3 Mr & Mrs Frank W Tully
4 Mr & Mrs Andrew N Winslow

AMORY

20 Mr & Mrs A W Kaffenburg
30 Mr & Mrs Sydney Dreyfus
36 Mr & Mrs Henry Howard
44 Mr Harry W Cotton
60 Mr & Mrs J Howard Duer
64 Mr & Mrs Frank T Partridge
74 Mrs Annie L Robertson
Freeman begins
Ewe begins
Thatcher begins
Dummer crosses

ANDEM PLACE

25 Robert W Hand

ASPINWALL AVENUE

15 Arthur W Videon
15 William A Umlah
15 John W Phillips
17 John J Conway
17 Mr & Mrs Robert T Salter
17 A H McCullough
17 Mrs Martha McCullough
18 Benjamin R Wheeler
18 Henry J Christopher
23 Mr & Mrs John Egan
23 Thomas B Mullowney
23 W Swan
25 John D Mawhinney
25 H Mawhinney
26 William J Allen
26 Ira D Laramy

33 Emil T Walhstrom
33 William J Wall
33 Mr & Mrs Harry D Broad
33 Mr & Mrs Thomas Tully
42 Frank Turner

Brook ends

57 Mr & Mrs Patrick Merrigan
58 Mr & Mrs Joseph W Cook
58 John J Sullivan
58 Mr & Mrs Myron E Wilcox
58 Mr & Mrs James Holden
58 George Duthie
58 Mrs Isabel C Stockman
60 Misses Perry
60 Michael A O'Brien
60 Mr & Mrs Oscar A Reed
62 W Gordon Potter
64 Hotel Maplewood
64 Mr & Mrs Philip Fitzpatrick
64 Miss Peobe Russell
64 Mr Willis P Tilton
64 Mr & Mrs John F Bennett
64 Mr Catherine A Hedden
64 Miss Jane Bower
64 Mrs Mary J McGrath
65 Mr & Mrs Henry S Hatch
71 Mrs Ellen A Bliss
71 Mrs Florence Jeffrey

St Paul begins

79 Mrs Ellen Mullowney
89 Mr & Mrs Charles W Smith
97 Miss Sarah E Eustis
105 Dr & Mrs H M Cutts
123 Mr & Mrs J George Rick

Perry crosses

145 Mr Faraday Cloud
145 Mrs Sally W Cloud
145 Mrs Sally Lee Binley
150 Mr & Mrs George B Kendrick
152 Mr & Mrs Oliver Hagan
155 Dr & Mrs Thomas J Shanahan
157 Miss Deborah Lloyd
159 Mr & Mrs John E M Sanford
160 Mr & Mrs Charles W Crosby
162 Dr & Mrs George W Kaan
164 Mrs Elicia Jordan
165 Mr & Mrs William Sundell
168 Mr & Mrs Guy O Hunter

Toxteth crosses

172 Mr & Mrs Edward T Saxe
177 Dr & Mrs Douglass Graham
179 Mr & Mrs Mark J Mackey
183 Mr Peter Keiser
183 Mr Harry N Whitman

Harrison begins

184 Misses Kingsbury
189 Mrs Annie L Coffey
193 Mr & Mrs Patrick Brogan
193 Mr & Mrs Edward J Forbes
194 Dr & Mrs F B Percy
199 Mr & Mrs Thomas J Craig
203 Miss Anna Toussant
204 Mrs Perez B Howard
207 Mr & Mrs Marshall P Thompson
212 Mr & Mrs John J Richards
213 Mrs Mabelle Cook
213 Mr & Mrs Harry Cook
219 Mr & Mrs Delbert W Northrup
220 Mr & Mrs Harry J Saeger
224 Mrs Caroline Bowker
227 Mr & Mrs William W Light
227 Phi Rho Sigma Fraternity

Kent crosses

232 Dorcas Hospital
232 Mrs Dorcas Priscilla Hanson
233 Mrs Mary A Hopkins

Netherlands road begins

252 Miss Margaret F Long
252 Mr & Mrs James C Murphy
252 Mr & Mrs William H Perry
252 Mrs Annie E Eustis
256 Mr & Mrs Carl F Chase
256 Mrs Ellen M Cook
256 Mr & Mrs Pierre Bonin
260 Miss Susan A Osgood
260 Mr & Mrs Quincy Kilby
260 Mr & Mrs Earl F Kimball
264 Mr & Mrs Charles S Caine
264 Mrs Josephine L Baldwin
264 Miss Mary A Sheehan

ATHERTON ROAD

17 Theodore P Dairviris
18 Mr & Mrs Harry J Toner
18 Max Lewis
22 Harry A Adams
22 Leon A Bowen
22 Mr & Mrs Joseph F King
28 Herbert H Smith
28 Carl G Rathvall
32 Mr & Mrs James McDonald
32 Harold J Cue
36 Truman H Ferguson
36 Mrs Mary Moran
40 Henry C Smith
40 Willis Hutchins
40 Mrs Charlotte E Grover
40 Mr Joseph M Kirk
40 Mrs Augusta M Moore
44 Edward Sheehan
44 Adolph Davison
48 Mr & Mrs John E McCullough
48 Mr & Mrs James A De Lorey
50 William A Ottis
50 Mrs Anna M Covert
50 John Harris
54 Francis E Murray
54 Mr & Mrs Matthew McNully
54 Mrs Lillian A Masters
58 Elwood H Colby
62 John J Merrgan
62 James J Kennedy

Atherton rd—con
66 Morris Hanauer
66 Samuel Friedlander

AUBURN

4 Mr & Mrs Abraham Glaser
Auburn Courts begins
15 Mrs Margaret T Blake
15 Miss Annie L Daley
15 Mr John F Daley
21 Mrs Hannah H Chapman
21 Mrs Sarah A Miles
23 Mr & Mrs Charles R Edwards
Washburn place begins
32 Mrs Georgie A Richardson
39 Mr & Mrs Myron W Short
39 Mrs Helen Flanders
40 Mr & Mrs John S Eynon
Auburn place begins
48 Mrs Alma Frost
48 Miss Nellie E Frost
51 Dr & Mrs Frank P Williams
54 Mr & Mrs Walter S Power
54 Miss Mary W Phipps
54 Mrs Frances N Williams
54 Mrs Clara Benton
54 Lloyd Van Da Linda
54 Frank Van Da Linda
54 Miss Helena Shaw
54 Mr & Mrs Leonard Hargrave

AUBURN COURTS

1 Misses Ellis
1 Mr & Mrs D Frederick Pollard
1 Mr & Mrs Arthur W Johnson
2 Mrs Mabel P Cumston
2 Mr & Mrs Stanley E Seaverns
2 Mr & Mrs Asa H Porter
2 Mrs Mary E Ryan
3 Miss Alice W Clark
3 Mr & Mrs Eaton W Vinal
3 Miss H C McCleary
3 Mr & Mrs Malcolm S Jones
4 Mr & Mrs Thomas P Harrison
4 Mrs George H Mandell
4 Mr Frank J Beardsley
5 Mr Henry R Williams
5 Mrs David F Hinckley
6 Misses Dabney
6 Miss Alice B Stevens
6 Mr & Mrs David A Weir
6 Mr & Mrs J Everett Brown
7 Mr & Mrs Arthur A Brigham
7 Mr & Mrs William A Daniels
7 Mr & Mrs Harry E Marvell
8 Mr & Mrs Stuart MacDonald
8 Miss Elizabeth E Hough
8 Mr & Mrs Frank E Howe
8 Miss Caroline Pierce
9 Dr & Mrs I Chandler Walker
9 Mr & Mrs George R Winsor
9 Mr & Mrs Ira La Prease
10 Mrs Mary C Stedman
10 Mr & Mrs Warren P Hosmer
10 Mr & Mrs Frederick W McConnell

AUBURN PLACE

9 Mr & Mrs Joseph U Wells
10 Mr & Mrs Harry L Platt
10 Miss Eleanor Platt
14 Mr & Mrs Thomas F Hunt
15 Mr & Mrs Harry J Slaman

AVON

0 Mr & Mrs Larz Anderson
Private drive

BABCOCK

5 Mr Sol Robinson
5 Dr & Mrs Clifford D Harvey
5 Mrs Margaret Daniels
5 Miss Clara A Robinson
7 Mr & Mrs Frank I Rounds
7 Mrs Josephine B Bonchier
7 Mrs Joseph Loveland
9 Mr & Mrs Frederick Willard Lipe
9 J M Johnson
9 Mr Charles F Halbard
11 Mr & Mrs Donald E Currier
11 Mr & Mrs Jefferson Bradbury
11 Mrs Franklin D Arnsden
12 Mr & Mrs Frank R Adams
15 The Gables
15 Mr & Mrs Charles H Brigham
15 Mr & Mrs George A Chapman
15 Mrs Charles S Kendall
15 Mr & Mrs Ernest R Cooper
15 Misses Morill
15 Mr Allen Edgar Goodhue
23 Mr & Mrs James A Pinner
23 Mr & Mrs Edward J Feeley
23 Miss Marion M Feeley
27 Mrs Frank J McNeilly
28 Mr & Mrs George R Collerd
28 Mr & Mrs Frank Stodder
28 Mr & Mrs William Hall
29 Mrs Mary T Whigham
30 Mr & Mrs Raymond W Harris
30 Mr & Mrs Lloyd Salt
30 Mr Myer Frank
34 Mr & Mrs Francis J Fitzpatrick
38 Misses Gallagher
38 Mr & Mrs George W Beals
40 Mr Marvin E Stow
40 Mr Henry B Thayer
40 Mrs Annie E Thing
43 Dr & Mrs Peter H Thompson
46 Mr William E Skilling
46 Mr T Julien Silsby
46 Mr F A Hinchcliffe

46 Mrs Henrietta C Grammer
46 Mrs Kate M Jones
46 Mrs Charles L Grammer
46 Mr George H Abbott
46 Mrs Katherine D Skillings
48 The Babcock
48 Mr & Mrs Harry E Burns
48 Mrs Helen M Dore
48 Dr & Mrs John W Dewis
48 Mr & Mrs Charles Crockett
48 Miss Mary Hooper
48 Miss Grace W Dore
48 Mr & Mrs Stillman G Dexter
51 Mr & Mrs Marcel N Smith
57 Mr & Mrs J S Hathaway
60 Mr & Mrs William L George
63 Mr & Mrs W A Wentworth
64 Mrs Isabella G Williams

Devotion begins

69 Mr & Mrs Thomas E Libby
69 Miss Gertrude E Bigelow
69 Mrs Frank A Townsend
69 Miss Rose H Lufkin
69 Mrs Anna Townsend
71 Mr & Mrs George H Berge
71 Mrs William Igleheart
71 Mr Francis Barr MacMillan
71 Mr R McNight Merritt

Dwight ends

82 Mr & Mrs Frank R Porter
82 Mrs Grace Porter
82 Mrs Elizabeth Stevens
86 Mr Frank A Nutt
90 Mr & Mrs O C Bailey
94 Mr & Mrs Gardner C Brooks
94 Mrs Nellie H Brooks
95 Mrs Charles A Brown
105 Mr & Mrs W M Howard
109 Mr & Mrs Daniel Tyler
109 Mr Daniel Tyler Jr
112 Mr & Mrs Arthur W Chesterton
117 Mr & Mrs John E Holden
120 Mr & Mrs Charles S Olcott
120 Mrs Lyman Gage
120 Mr Norman Chiney Smith
120 Mrs Emerson O McLean
120 Mr & Mrs Archibald L Smith
120 Mr & Mrs George W Hyde
122 Mr & Mrs Arthur M Goulding
122 Mr & Mrs Scott Hanford
122 Mr & Mrs Thomas W Dynes
123 Mr & Mrs William C Chick
124 Mr Carl E Frigbe
124 Mr Charles E Brown
124 Mr & Mrs Lafayette Goodbar
124 W L Taylor
126 Mr Arthur W Mayo
126 Mr & Mrs Nathan Langworthy
126 Mrs James H Humphreys
126 Mr & Mrs Hugh J Dimond

Freeman ends

134 Mr & Mrs W A McKenney
150 Mrs Susan Pulsifer
156 Mr & Mrs Albion F Bemis

Manchester road begins

162 Mr & Mrs Walter H Woods
163 Mr & Mrs George Adams
163 Mrs Sara Collin
167 Mr & Mrs W W Brooks

Abbotsford road begins

170 Mr & Mrs Henry W Beal
173 Dr & Mrs William E Fay
173 Mrs Annie Crafts
173 Mr David W Wade
177 Mr Robert H Hull
177 Mrs Winnifred A Panning
177 Mr & Mrs Arthur B Taylor
177 Mr & Mrs Norman B Smith
179 Mr & Mrs Steward S Crapser
177 Mr & Mrs J Edward Kirker
179 Mr & Mrs Frank P Speare
182 Mr & Mrs F A Hubbard
183 Mr George H Rockwell
183 Mrs Maud H Rockwell
183 Mr & Mrs James J White Jr
183 Mrs Marguerite Pratt
183 Mr & Mrs Willard S Mattox
187 Mr & Mrs Frederick G Carnochan
187 Miss Avis L Byers
187 Mr & Mrs Ralph W E Leach
187 Mr & Mrs Vassar Pierce
189 Mr Harold W Krogman
189 Mr & Mrs Oran McCormack
189 Mr & Mrs Frederick F Lincoln
190 Mr & Mrs C E Aldrich
191 Mr & Mrs Edward C Walker 3d
191 Mr & Mrs Maurice H Klous
191 Mrs John B Stowell

Osborne road ends

195 Mr & Mrs George M Bonney
198 Miss Mabel W Daniels
199 Mr Warren H Kimball
210 Mr & Mrs J H Proctor

Winslow road ends

215 Mr J Alfred Ball
215 Mr & Mrs Julius C Rugg
217 Mrs F G Lamson
222 Mr & Mrs George R Armstrong
226 Mr & Mrs Horace A Whittemore
227 Mrs Annie A Thomas
231 Mr & Mrs Frank W Richards

Private way

240 Mr & Mrs John T Slade
240 Mr & Mrs Alfred B White
240 Mr & Mrs Frederick S Anable

BARTLETT CRESCENT

19 Mr & Mrs James A Dougher

Private way

Bartlett Crescent (west)

25 Mrs Agnes Crowell
25 Mr & Mrs Robert E Gregg
29 Mr & Mrs Arthur B Babbitt
33 Mr George W Fenety
33 Misses I Fenety
33 Mrs Nellie M Condon
33 Misses Condon
37 Mr & Mrs William Mason
37 Misses Masse
45 Mr & Mrs Thomas I Fitzsimmons
46 Mrs Betsy King
46 Mr John C Thornton
46 Mr A Eugene Finney
49 Mr & Mrs Elisha P Perry
49 Mrs Celia Sargent
49 Mr Gustavis F Sargent
49 Mr & Mrs Elisha P Perry
53 Mrs Rebe T Baker
53 Mr & Mrs John F Freese
57 Mr & Mrs Warren C Hallett
57 Mrs Maria A Donahue
59 Mr Edward G Malone

BEACON

St Mary crosses

1004 Mrs Edith M Crosby
1006 Dr Frederick A Woods
1006 Mrs Anna Goodwin
1010 Mr & Mrs J Winthrop Dutton
1011 Mr & Mrs H H Stevens
1013 Mr & Mrs Clarence Mundy
1013 Mr & Mrs George L Webb
1013 Mr & Mrs Sterling B Yerxa
1014 Mr & Mrs S Henry Skilton
1015 Mrs Laura P Swan
1016 Mr & Mrs Edward S Booth
1017 Mr & Mrs E Wilcock
1018 Mrs Mary E Belanger
1019 Mrs Helen T Jones
1020 Mr Henry D Eustis
1021 Mr & Mrs Francis Leeds
1023 Mr Frederick K Organ
1027 Mr John A Humphries Jr
1031 Mr & Mrs Louis Rivers
1031 Mr & Mrs Fred S Douglass
1031 Mr & Mrs Donald A Clay
1032 Mrs Josephine Cunniff
1032 Mr Michael M Cunniff
1033 Mrs Mary I Dupee
1033 Mr & Mrs Harvey S Chase
1033 Mr & Mrs Charles N Peabody
1035 Mrs J Gardner Curtis
1035 Mr & Mrs William J Goodnow
1035 Mrs George H Billings
1037 Mr & Mrs Maurice A MacBride
1037 Mrs Lydia A Cooper
1037 Mr & Mrs Frank S Cleghorn
1038 Mr & Mrs Albion Bryant Turner
1038 Mr & Mrs Samuel R Haines
1038 Mrs Mary F Woods
1038 Mrs Harvey P Hood
1038 Mr & Mrs Herbert C Talbot
1038 Mr & Mrs William J Dooley
1038 Mrs Amasa J Whiting
1038 Mr & Mrs Frederick J Kennedy
1038 Miss Audry Kennedy
1038 John H Kelley janitor
1043 Mr & Mrs Frank J Erhard
1043 Mrs Mary Crowell Brown
1043 Mrs Carroll J Post
1045 Mrs Anna V Shape
1045 Mrs Jennie H Skillings
1047 Mr & Mrs Harry M Howard
1048 Mrs Susan Wadsworth
1049 Mr & Mrs Samuel Brown
1051 Mr Hartley F Atwood
1051 Miss Ella C Atwood
1051 Mr David E Atwood

Carlton crosses

1053 Mr & Mrs Atherton Loring
1055 Mr & Mrs William W Richey
1056 Mr Thomas F Hurley
1056 Mr Frederick S Carle
1056 Mrs George Chandler
1056 Mr & Mrs George F Steel
1056 Mr & Mrs Charles H Parker
1056 Mr William Seabury
1056 Mrs Marie Campbell
1056 Mrs Alice G Almy
1057 Mr & Mrs William H A Clark
1057 Mr & Mrs George M Young
1060 Mr & Mrs Thomas P Jones
1060 Mr & Mrs B Howard Coffin
1060 Mr & Mrs Charles M Burnham
1060 Mr & Mrs Charles Edmund Blake
1060 Mr & Mrs George S Parker
1060 Miss Annie E Bowker
1061 Mrs Mary Clark Herman
1063 The Longwood
1063 Miss Carrie McClave
1063 Mrs George Pearl
1064 Mr & Mrs John J Sullivan
1064 Mr & Mrs George C Wales
1064 Mrs Alice Whittington
1064 Mr & Mrs J F Conant
1064 Mr & Mrs Edward J Hood
1064 Mr & Mrs Haywood P Whittington
1064 Mr & Mrs William F Lawrence
1065 Mrs Walter L Frost
1067 Sigma Chi Fraternity
1070 Mr & Mrs Samuel S Summer

1070 Mr & Mrs Frank W Power
1070 Hotel Wolaton
1070 Dr & Mrs Frank C Richardson
1070 Mr Conrad P Richardson
1070 Mr & Mrs George Fred Williams
1070 Mr & Mrs William C Reynolds
1070 Mr Hollis H Shaw
1070 Mrs O W Blaney
1070 Mr & Mrs Joseph H Bridge
1070 Mr & Mrs M Phillip Mason
1070 Miss Mary Curtis
1070 Mr & Mrs Augustus Soule
1070 James Thompson janitor
1071 Mr John R Dean
1071 Mr & Mrs Joseph F Hayes
1073 Mrs Elizabeth M Snow
1077 Mr & Mrs Walter H Wright
1077 Mrs Annie B Olcott
1079 Mrs Marion Noyes
1080 Misses Williamson
1080 Mrs Thomas M Whidden
1080 Mr & Mrs Charles T Newhall
1080 Mr & Mrs James A Neal
1080 Mr & Mrs Frank W Wyman
1080 Miss Hattie Godfrey
1080 Mrs Jane Holland
1080 Mr & Mrs Frank W Whitcher
1080 Mrs Katherine Marion
1080 Mr & Mrs Huntley N Spaulding
1080 Mr & Mrs Charles H Fish
1080 Mr & Mrs Robert W Williamson
1080 Mr & Mrs Sinclair Kennedy
1080 Mr & Mrs John H Gutterson
1081 Mr & Mrs Charles E Myers
1081 Miss Abba Hawkes
1083 Mrs Mary M Dunbar
1085 Dr & Mrs J H Anderson
1087 Mrs Mary J Knight
1087 Misses Knight
1089 Mrs Anna Gilchrist

Hawes ends

1090 Mrs Annie Gately
1090 Mrs L J Snow
1090 Mr & Mrs Newton Frothingham
1090 Mary Jorden
1090 Mrs Fannie Favor
1090 Mr & Mrs William P Fowle
1090 Mrs Jay Nova
1090 Mr Arthur T Reed
1090 Mrs Anna D Sperry
1090 Mr Roger Dow
1090 Mr & Mrs Augustine B Conant
1090 Mr & Mrs Charles E Eager
1093 Mr & Mrs William H Cook
1093 Mr Edmund A Rothwell
1093 Mr George F Stebbins
1095 Mrs Annie F Cragan
1095 Mr & Mrs Percy S Staples
1100 Mrs Robert K Dickerman
1100 Mrs Mary A Cross
1100 Mr & Mrs Samuel S Widger
1100 Miss Edith B Dalton
1100 Mr Conelius D McGrath
1100 Mr & Mrs George T Day
1100 Mrs Alice G Gifford
1100 Miss Elizabeth G Burbeck
1100 Mrs Elizabeth E Eldredge
1100 Mr & Mrs George G Hall
1100 Mr H Burbeck
1101 Mr & Mrs Edward A Bardol
1101 Miss Dorothy G Carlton
1101 Mrs Eleanor Cobb
1101 Mrs Florence Stowell
1101 Mr & Mrs Floyd E DeGroat
1101 Mr & Mrs Adam H Dickey
1101 Mr & Mrs Frederick F Dixon
1101 Miss E Frances Williams
1101 Miss Emma A Hopkins
1101 Mr & Mrs William G Verdi
1101 Mr & Mrs Harry C Arnold
1101 Mr & Mrs Leo H Leary
1101 Mr & Mrs Robert S Shaw
1101 Mr & Mrs Edward A Muritt
1101 Mr & Mrs Charles P Jopp
1110 Mr & Mrs Harry C Arnold
1110 Miss Susan E White
1110 Miss Caroline Sanborn
1110 Mrs Theodore L Keppler
1110 Mr & Mrs William H Raymond
1110 Mrs Leonard C Bliss
1110 Mr & Mrs John J Kennedy
1110 Mrs Helen A Swift
1110 Mrs Clara S Heppler

Essex begins

1120 Mr & Mrs Frederick Foster
1120 Mr & Mrs John R Poor
1120 Mr & Mrs Eugene Breymann
1120 Mr George A Bruce
1120 Mr & Mrs John Reynolds
1120 Mr & Mrs Charles E Lauriat
1120 Mr Arthur W Burke
1120 Miss Frances C Downing
1120 Mr & Mrs Harry L Chatman
1120 Mrs Etta Plummer

Borland begins

1134 Mr & Mrs Henry V Greenough
1146 Mr & Mrs George W Johnston
1166 Mr & Mrs David Brown
1195 Mr & Mrs Thomas O Marvin
1195 Mr & Mrs Simpson C Heald
1195 Mr & Mrs Francis H Dow
1197 Mr & Mrs Roswell M Boutwell
1197 Mrs Alfreda E Hutchins
1197 Mr & Mrs Robert G Jones
1199 Mrs Susan T Codman
1199 Mrs Theodora C Hollander

Amory begins

Beacon—con
Powell begins
Kent ends
Marshall ends
1203 Mr & Mrs Paul Mimart
1203 The Wessex
1203 Mr & Mrs Spencer P Kennard
1203 Mr & Mrs Ralph Castle
1213 Mr & Mrs William Sheehan
1213 RICHMOND COURT
Lennox Hall
1 Mr & Mrs L Ward Marden
2 Mr & Mrs Howard S Fletcher
3 William D Walker
5 Charles L Reynolds
6 Mr & Mrs Lawrence H Wetherell
7 Mr & Mrs Rodliffe B Chace
8 Mr & Mrs Newell W Rogers
St Albans Hall
1 Mr John G Moore
2 Dr Edward B Wood
3 Mrs George E Hendee
4 Mr & Mrs Alvan B Hathaway
6 Mr & Mrs Leon L Collver
8 Mr Frederick G Carleton
Portsmouth Hall
1 Mr & Mrs Austin S Kibbee
3 Misses Knight
4 Mrs Georgianna W Proctor
7 Mrs Clara V Fish
Gordon Hall
1 Mrs Evelyn M Clark
2 Miss Mary S Bartholomew
3 Mrs Mary Tilestone
3 Mrs Harriet T Thomas
4 Mrs Carrie Weinberg
5 Mr & Mrs Duncan M Pridie
8 Mr & Mrs Harry F Chapman
Grafton Hall
1 Mr & Mrs Frank W Blair
2 Mr George Schirer
2 Mr & Mrs Charles H Wilson
Mr & Mrs Robert C Seaver
4 Mrs Mary T Wing
4 Misses Wing
8 Mr & Mrs Marcellus W Carrico
1221 Miss Laura C Macleod
1223 Mr & Mrs H Irving Hix
1223 Miss Alice Skilton
1223 Mr & Mrs Frederick Kretchman
1223 Mrs A M Skilton
1223 Mr Adolph Schwand
1223 Mrs Margaret Jones
1223 Miss Rose L Coe
1223 Mr & Mrs George W May
1223 Mrs Charles C Coe
1223 Mrs Elizabeth A Abbott
1223 Miss Katherine A Kebler
1223 Blanche E Mitchell
1223 Mrs Lewis O Crane
1223 Hampton Court
1223 Mr & Mrs Frederick M Crosby
1223 Mrs Edwin V Mitchell
1223 Mr Emlyn V Mitchell
1223 Mr & Mrs Augustus B Henley
1223 Mr & Mrs Freeland Jewett
1223 Mr & Mrs Ernest W Diehl
1223 Mr & Mrs John N Gannon
1223 Mrs A D Bacon
1223 Mr & Mrs Burton E Eames
1223 Mrs J C Moorhead
1223 Mr & Mrs William L Quimby
1223 Mr Charles C Coveney
1223 Mr & Mrs S Wilder Bartlett
1223 Mr Thomas G Nee
1223 Mr & Mrs G W May
1223 Mr George A Kittredge
1223 Miss Emma Swasey
1223 Mrs Ignatius Sargent
1223 Mr Charles W Hunter
1223 Mr & Mrs George S Rosencrantz
1223 Dr & Mrs William B Hills
1223 Mrs Bertha Hathaway
1223 Mr & Mrs Oliver D Clark
1223 Mr & Mrs James Harrison
1223 Mrs Arthur S Rogers
1223 Mr Frank S Allen
1232 Mr & Mrs Albert R Gray
1232 Mr & Mrs Frank P Daughaday
1232 Mr & Mrs J Edward Kirker
1232 Mr & Mrs Chester Stanton Newhall
1232 Mr & Mrs Frank Fox
St Paul crosses
1236 Mr & Mrs Arba C Fisher
1236 Mrs Edward M Poulin
1236 Mr & Mrs Copley O Meacom
1240 Mrs Percival M Robinson
1240 Miss Charlotte E Lee
1240 Mr Thomas S Prendergast
1240 Miss Charlotte E Lee
1240 Mr & Mrs Daniel Dewey
1240 Mr Robert J Crooks
1243 Mrs Annie Sawtell
1244 Miss Edith Dempsey
1244 Mr & Mrs Arthur C Raymond
1244 Mrs Charles E Green
1244 Miss Sarah Dempsey
1247 Mr & Mrs Floyd Switzer
1247 Mrs Nellie M Farmer
1248 Mr & Mrs Arnold W Pope
1248 Mrs Bertha DeVold
1248 Mrs Russell A Ballou
1249 Mr & Mrs Charles F Adams
1249 Mr & Mrs Harry Huckins
1249 Mr & Mrs Henry H T Williams
1253 Littlefield Apartments
1253 Theodore Herrick

1253 Mr Kirke Cushing
1253 Mr & Mrs Courtney Baylor
1253 Miss Helen McCoy
1253 Miss Helen Sprague
1253 Mr Roger Tenney
1253 Mr & Mrs Williams Weld
1253 Mrs Emeline R Atwood
1253 Mrs John A North
1253 Mr Arthur S Jones
1253 Mr Joseph P Bassett
1253 Miss Helen A Gilmore
1253 Mrs Annie H Dearborn
1253 Miss Belle Davidson
1253 Miss Blanche Perry
1253 Miss Isabel Ober
1253 Mrs Ethel Stearns
1253 Mrs Mary I Middlebrook
1253 Mr & Mrs John A Stetson
1253 Miss Mabel Wilbur
1253 Miss Agnes Sinnott
1253 Mrs S V A Hunter

Charles begins
Pleasant begins
Coolidge Corner
Harvard crosses

1337 Mr & Mrs Albert B Bates
1339 Dr & Mrs J Herbert Moore
1339 Mr James Rhodes Moore
1343 Mr & Mrs Oscar H Carlson
1343 Mrs Delia F Kelley
1343 Mr James A Kelley
1343 Dr & Mrs Walter E Burnes
1344 Mr James Macmahon
1345a Michael F Dunleavey
1345a Benjamin F Gossom
1345a Mr Harry Williams
1347 Peter A McElroy
1347 Mrs Jessie Elliott
1352 Mr Charles S Spencer
1353 Mr Frederic E A Goodwin
1353 Mr & Mrs Samuel M Neat
1353 Mr Joseph F Heald
1353 Mrs Sarah G Rugg
1353 Mr & Mrs Warren P Wilder
1353 Mrs Bertha S Whiting
1353 Mrs Elizabeth W Shaw
1353 Mr & Mrs James B Gratton
1353 Mr Arthur B Paine
1353 Mr & Mrs James B Gratton
1359 Mrs Lucy P Star
1359 Hotel Willard
1359 Miss Grace M Gay
1359 Mrs Letitia B Evans
1359 Mrs Nettie Hurlburt
1359 Mrs Francis Ware
1359 Mrs James D Ronimus
1359 Miss Carrie Jones
1359 John F Straus janitor

Webster ends
Centre begins

1361 Mr & Mrs Scott McNeilly
1368a M Moorad
1378 The Windsor
1378 Dr & Mrs William H Litchfield
1378 Dr Ambrose L Cairns
1378 Miss Ethel M Litchfield
1378 Mr Nicholas L Mitchell
1378 Mrs Ida J Blaser
1378 Mr & Mrs Henrie A Rambonnet
1378 Mr & Mrs Thomas U Hay
1378 Mr & Mrs A Conrad Johnson
1378 Miss Laura A Walker
1380 Mr Hildreth Langmaid
1381 Miss Mary E Hutchinson
1382 Mr & Mrs Webster C Langmaid
1382 The Wrexham
1382 The Misses Pillsbury
1382 Mr E Freeman Pilsbury
1382 Mr John P Sutherland
1382 Mrs Annie J Sutherland
1382 Mr & Mrs John P C Batchelder
1382 Mrs Evelyn A Rowe
1382 Mr & Mrs Webster R Dorr
1386 The Tamworth
1386 The Misses Jackson
1386 Mr & Mrs Frederick Jackson
1386 Mrs Elizabeth L Jackson
1386 Mr & Mrs Marcus V Little
1386 Mrs Ellen M Cutter
1386 Mrs Clinton H Hyatt
1386 Mr & Mrs George M Gaffney
1386 Mr & Mrs James E Purdy
1386 Miss Avis B Jackson

Park ends

1390 Miss Gertrude A Fuller
1390 Mr George A Fuller
1390 Miss Ida B Shay
1390 The Wedgemoir
1390 Miss Beverly West
1390 Miss Madelene Moore
1390 Mr George W Russell
1390 Mr & Mrs Frank E Johnson
1390 Mr Ralph E Scripture
1390 Mrs Emma L Scripture
1390 Mrs Evalina B Foster
1390 Miss Ida B Shay
1390 Miss Annie G Burnham

Winchester begins

1396 Mr & Mrs Albert Hanscom
1396 Mr & Mrs John Spinel
1398 Mr & Mrs Eugene Benton Floyd
1400 Mrs Harriet L Owen
1402 Mrs Catherine Farwell
1404 Miss Bessie J Brent
1405 Mr & Mrs William L Birely
1405 Mr & Mrs Alonzo G Cross
1405 Mrs Florence E Shaal
1407 Mrs George D Humphreys
1407 Mr & Mrs Jerome Crane
1407 Mr & Mrs J Bryant Damon
1407 Mr Daniel F Comstock

Beacon—con

1407 Mrs Nellie B Comstock
Summit av begins
1411 Mrs Grace H Tower
1412 Miss Florence Robbins
1413 Mr & Mrs John F Chevalier
1415 Mrs Herbert C Leavitt
1415 Mr & Mrs Henry C Parsons
1415 Mrs Mary L Cole
1417 Mr & Mrs Frank Galloway
1417 Mr & Mrs Abraham Asher
1419 Mr & Mrs Charles A Alexander
1419 Mr & Mrs Charles A Purdy
1425 Mr & Mrs Joseph T Leonard
1437 Mr & Mrs George S Boutell
1437 Mrs Helen Pierce
Marion ends
1443 Mrs Ward B Hollyway
1453 Mrs Flora E Warren
1453 Miss Mary Warren
1455 Hotel Metropole
1455 Miss Bertha C Hurlburt
1455 Mrs Florence L Lothrop
1455 Mrs Maria Moss
1455 Mr & Mrs William T Maher
1455 Mr & Mrs Abraham Wyzanski
1455 Mrs Fannie Spitz
1455 Misses Spitz
1455 Mr & Mrs Oscar S Judah
1455 Dr & Mrs Charles B Purvis
1455 Mr W S Burbank
1459 Hotel Imperial
1459 Mrs George L Hersey
1459 Miss Charlotte E Doak
1459 Miss Caroline Whitney
1459 Mr & Mrs Edward W Boyd
1459 Dr & Mrs Edwin C Hixon
1459 Mrs Blanche Alexander
Short begins
1463 Hotel Pembroke
1463 Mr M Edgerly
1463 Mr & Mrs William T Strong
1463 Mr &Mrs Charles F Rowley
1463 Dr & Mrs Freeman MacDonald
1463 Mr & Mrs William L Manson
1463 Mr & Mrs Loring Sears
1463 Mr & Mrs Alex T Bond
1463 Mrs Etta E Littlefield
1463 Misses Littlefield
1464 E Wilmarth
1464 Mr & Mrs Fred H King
1469 Hotel Royal
1469 Mrs H A Turner
1469 Miss Katherine L Connor
1469 Mr & Mrs Oliver B Brown
1469 Miss Minnie R Connor
1469 Mrs Jane L Seagrave
1469 Mr & Mrs Almon Foster
1469 Mr & Mrs Richard H Monk
1470 Mr & Mrs B Heber Richardson
1470 Mr & Mrs Cheever Newhall
1470 Mrs Louise T Gilbert
1470 Louis W Gilbert
1470 Mr & Mrs Alva
1470 Mr Robert L Young
1470 Miss Marion Stetson
1470 Hotel Colchester
1470 Dr & Mrs Freeman H Hibben
1470 Mr & Mrs Arthur H Young
1470 Mr G Frederic Schwartz
1470 Mrs Florence Prince
1470 Mr Edward Charles
1470 Rev & Mrs Henry G Spaulding
1470 Mrs John G Stetson
1470 Mr & Mrs Charles B Newcomb
1470 Mrs Victoria Sanderson
1470 Mr & Mrs Arthur H Young
1470 Mr & Mrs Elbert H Brock
1471 Miss Ida E Spiller
1471 Mr Harry C Spiller
1471 Mrs Laura F Walsh
1471 Hotel Empire
1471 Miss Ella G Nason
1471 Misses Menn
1471 Mrs Gustave Menn
1471 Mr & Mrs Clarence B Smith
1471 Mr & Mrs William E Foss
1471 Miss Emily A E Burkhardt
1476 Miss Florence Fernald
1476 Mr & Mrs John E Stanton
1477 Mr & Mrs George C Beak
1477 Hotel Bonair
1477 Mr & Mrs Mark Andrews
1477 Mr & Mrs Sidney Farwell
1477 Mrs E J Edwards
1477 Dr & Mrs Martin Heydemann
1477 Mr Frank Lundberg
1477 Mr Arthur A Andrews
1477 Mr Edward B Andrews
1477 Mr & Mrs Samuel Gold
1478 Mr Ebene J Stevenson
1479 Mr & Mrs Abram Abraham
1479 Mr & Mrs Isaac D Wolf
1479 Capt & Mrs George Beardsley
1481 Mr & Mrs Patrick H Corbett
1481 Mrs Alice T Reed
1481 Mr & Mrs William V Fisher
1481 Hotel Kenmoir
1481 Gen & Mrs John McE Hyde
1481 Mrs Kate Samuel
1481 Mr & Mrs Irving H Rosenbaum
1482 Mrs Michael Rosenfield
1482 Mr Isaac M Straus
1482 Mr & Mrs Walter G Corey
1482 Miss Helen H Corey
1483 Mr Francis H Haskell
1483 Miss Sarah A Haskell
1483 Mr & Mrs Abraham S Cohen
1483 Mrs E F C O'Brien
1483 Henry C O'Brien
1484 Mrs George Proctor

1484 Mrs Agnew A Brown
1484 Misses Brown
1484 Mrs Josephine A Chappelle
1485 Mrs Susan E Green
1485 Mr & Mrs Fred C Wilson
1485 Miss Evelyn J Wilson
1491 Miss Ethel Marie Thompson
1491 Mr & Mrs Henry E Smith
1493 Mr & Mrs George H Barrus
1495 Mr & Mrs Robert D Hall

Intervale path ends

1501 Miss Harriet Gould
1501 Marion A Hinckley
1501 Mr & Mrs Charles W Liffer
1501 Mr George Le Roy Weeks
1501 Mrs Frances Bond
1501 Mrs Frances Arsenauld
1501 Mr & Mrs William J Norcross
1501 Mrs George W Gould
1501 Brandon Hall
1501 Mr & Mrs Homer F Livermore
1501 Mr Mrs Thomas V L Johnson
1501 Misses Conrad
1501 Miss Mary Mead
1501 Mr & Mrs Stephen A Dickerson
1501 Mr & Mrs Henry M Dunham
1501 Mr & Mrs Frank Young
1501 Mrs W A Potter
1501 Mr Harold Wise
1501 Mr Howard Wise
1501 Miss Ethel Bolles
1501 Mr & Mrs Albert Hanson
1501 Mrs Stephen H Williams
1501 Miss Alice Hallett
1501 Mrs Lydia Blaney
1501 Mr Bassett Cadwalader
1501 Mrs Grace Williams
1501 Mrs Esther Loring
1501 Mr & Mrs Barry Bacon
1501 Mr Frederic Stanwood
1501 Mr Sydney B Mead
1501 Mrs Margaret A Brigham
1501 Mr Ernest M Parsons
1501 Mr & Mrs Arthur L Race
1501 Mr A Leroy Race
1501 Mr & Mrs O Gordon Rankine
1501 Mrs Charlotte O Gage
1501 Miss Gertrude Stevens
1501 Mr & Mrs George T Walker
1501 Mrs Emily Sewall
1501 Mr & Mrs Henry R Page
1501 Dr & Mrs Francis P Emerson
1501 Mr & Mrs William H Rideing
1501 Mrs Hattie C VanBergen
1501 Mr & Mrs Hiram H Steibel

Private way ends

1514 Mr & Mrs John Simson
1514 Miss Dorothy Simson
1514 Mr & Mrs Frank J Dolan
1514 Mr Donald Simson
1514 The Stoneholm
1514 Mr & Mrs Paul Hunt
1514 Mr & Mrs James Mason
1514 Mrs Frank Harthy
1514 Mr Charles A Shea
1514 Mrs Julia Shea
1514 Miss Agnes A Shea
1514 Miss Louise Plympton
1514 Miss Martha Sias
1514 Mr Samuel C Howes
1514 Mr & Mrs Robert L Summers
1514 Mrs M Elizabeth Stanahan
1514 Mr & Mrs John B Walcott
1514 Miss Louise J M Plympton
1514 Mrs Frank Harthy
1514 Miss Kate Smith
1514 Mr & Mrs Edward P Pierce
1514 Mr & Mrs Charles W Wilkins
1514 Mr & Mrs William W Willett
1514 Mr Alfred B Blouin
1514 Mr & Mrs Marcy Y Edwards
1514 Mrs Julia A Shea
1514 Mr & Mrs Herbert J Keith
1514 Mrs Wilbur P Rice
1518 Mr & Mrs Newell Tucker

Lancaster terrace begins

1530 Leonard C Wason
1523 Patrick Hickey
1532 Miss Lucy I Webber
1533 Mr & Mrs Gilmer Clapp
1533 Mr & Mrs Walter Norwood
1537 Mr & Mrs Henry J Clark
1537 Mrs Maud C Williams
1537 Mr Augustus P Calder
1537 Mr & Mrs Charles Grossman
1537 Mr & Mrs John L Bates
1537 Mrs Sarah Mainster

Fairbanks ends

1539 Mr Edson C
1539 Vera E Bacon
1539 Mr & Mrs Joseph Jones
1539 Mr Lyman A Perkins
1539 Mr Marden E Barnard
1539 Mr & Mrs Mark Slater
1539 Mr & Mrs Clarence E Hanscom
1539 Mr & Mrs Orville L Bease
1539 Mr & Mrs Frank E Chase
1546 Mr & Mrs Jacob Ackerman
1546 Mr David D Ackerman
1547 Mr Coburn Smith
1547 Mr & Mrs Edward R Smith
1533 Mr & Mrs Nathan Sallinger
1553 Misses Masse
1553 Mr & Mrs Simon Hirshberg
1559 Mr & Mrs James E Pendleton
1559 Mr & Mrs Jewell A Dowling
1559 Mrs Swain P Chick
1559 Mr & Mrs John A Drum
1560 Mr & Mrs Frederick McQuesten

Beacon—con
1561 Mrs Anna R Parson
1561 Mrs Eliot B Mayo
1561 Mrs Stewart Wrightington
1561 Mrs Julia F Fay
1563 Mr & Mrs John S Allard
1563 Dr & Mrs J H Wright
1566 Mr John A Barbour
1569 Mrs J Emery Harriman
1569 Mrs Julia Harriman
1569 Mr & Mrs Joseph B Martin
1569 Mr & Mrs Jeremiah J Crowley
1569 Mrs Jennie Jacques
1571 Col & Mrs Sidney M Hedges
1571 Mr Wilbur L Libby
1571 Mr Charles J Bishop
1571 Mr & Mrs Fred C Davis
1571 Mrs Mary A Grey
1571 Mr Willard D Ball
1571 Mr & Mrs Myer Goldsmith
Private way begins
1572 Mr & Mrs Francis H Appleton
1574 Mr W H Dwelly
1575 Mr & Mrs James S Murphy
1577 Mrs Isabella Cushing
1577 Mr & Mrs William L Snow
1578 Mr & Mrs Herman W Londoner
1578 Mrs Margaret S Blake
1578 Mrs Sarah Brown
1578 Mr & Mrs Rolland J Macdonald
1578 Miss A E Gregory
1578 Mr & Mrs Henry C Barton
1578 Miss Eliza C Barton
1578 Mr & Mrs Herbert J Pratt
1580 Mr Charles F Heitt
1580 Mr & Mrs Herbert H Bennett
1580 Mrs Margaret E Whitechurch
1580 Mr John Whitechurch
1581 Mr & Mrs Arnold Hartman
1584 Mr & Mrs Alfred R Shrigley
1584 Mrs Grace Shaw
1584 Mr E Payson Shaw 3rd
1584 Miss Ellen E Pratt
1588 Mr & Mrs Fred E Litchfield
1588 Mr & Mrs Thomas S Rowlett
1588 Misses Shull
1588 Mr & Mrs Rodney MacDonald
1588 Mr John Litchfield
1589 Mrs Mary E Hickey
1589 Mr & Mrs Horace King
1589 Mrs Lucy A Smith
1589 Hotel Algoma
1589 Mr Norman Kerr
1589 Mrs Mary Came
1589 Mr James Arthur Came
1589 Mr & Mrs William H Durkee
1589 Mrs Emily Lovejoy
1589 Mr C Burton Slater
1589 Mrs Lucy A Smith
1589 Mr & Mrs Albert R Kerr
1592 Mr James F Williamson
1592 Miss Williamson
1592 Miss Ethelind S Bryer
1592 Mr & Mrs Charles A Record
Summit path
1595 Hotel Wenaumet
1595 Mrs Bertha I Ryan
1595 Mr & Mrs Jacob Karcher
1595 Mr & Mrs George M Watson
1595 Mr & Mrs Arthur G Wood
1595 Mr & Mrs Edward H Wiggins
1595 Mr & Mrs Albert T Thompson
1600 Mr & Mrs P Briggs Wadsworth
1600 Mr & Mrs Edward S Holland
1600 Col & Mrs A A Rand
1600 Mr & Mrs Percy V Baldwin
1600 Mrs Charles W Burt
Westbourne terrace begins
1616 Mr & Mrs William L Miller
1618 Mrs Louise M Blackborne
1620 Mr & Mrs Richard H Edwards
1622 Mr & Mrs Hiram J Potter
Washington crosses
University road begins
1640 Brookline Realty Association
1647 Mr & Mrs Frederick M Woodbridge
1647 The Verona
1647 Mr & Mrs Benjamin E Carlson
1647 Mr & Mrs W Oliver Craig
1647 Mrs Sophie H Webster
1647 Mr & Mrs L Waldo Smith
1647 Miss Elizabeth L Marsh
1647 Mrs Frances A Nowell
1647 Mr & Mrs Charles F Bearse
1647 Mrs Kate H Kimball
1647 Mrs Anna A Townsend
1647 Mr & Mrs Spoor Mackey
1647 Mrs Sophia H Webster
1651 The Wickfield
1651 Mrs Alice M Carr
1651 Miss Etta Miller
1651 Miss Marion McG Dwight
1651 Mr & Mrs Benjamin Pettee
1651 Mr & Mrs George Pettee
1651 Mr Walter G Webb
1651 Misses Corlew
1651 Mr & Mrs James H Ring
1651 Mrs Francis H Norwood
1651 Miss M Frances Allen
1651 Miss Martha B Felton
1651 Gen Samuel Breck
1651 Mrs A Fields Vila
1651 Misses Dwight
1651 Miss Nannie S Gregerson
1658 Dr & Mrs Everett Jones
1661 Mrs Susan Murray
1661 Mrs Annie L Redfearn
Winthrop road ends
1664 Mr & Mrs J Howard Edward
1668 Mrs Mary Lee

1671 Mr. & Mrs Charles F Kellog
1671 Mr & Mrs Harold F Kellogg
1673 Mr Charles J Johnston
1673 Mr & Mrs William H Pridee
1673 Mrs Lillian K Lyons
1675 Mr & Mrs Arthur N Webster
1675 Mr & Mrs Harold F Barnard
1675 Mr & Mrs Claude W Kucker
1676 Mr & Mrs Arthur N Clement
1676 Mr & Mrs John H Caldwell
1676 Mr & Mrs George S Phippen
1677 Mr & Mrs Reginald A Fessenden
1677 Mr & Mrs Joseph Forsey
1677 Mr Lowell W Abbott
1677 Mr & Mrs Samuel A Moody
1377 Dr John W Bail
1677 Mr & Mrs Joseph M Shea
1678 Mr & Mrs David B Sears
1679 Miss Mary N Poor
1679 Mrs Walter H Buford
1679 Mr & Mrs Harvey C Anthony
1679 Miss Mary McSkimmon
1680 Mr & Mrs George Marshall Lee
1680 Mrs Harriet M Lee
1681 Mr & Mrs Richard J Rawlings
1681 Mrs Annie Ryley
1681 Mr & Mrs J Nelson Stone
1682 Mr Joshua R Pearl
1683 Mr & Mrs MacArthur Carpell
1683 Mrs Josephine Merrill
1683 Mrs Fannie G Miller
1684 Dr & Mrs Ernest D Burden
1684 Mr & Mrs J Watts Robinson
1685 Mr & Mrs Charles M Goodnow
1688 Mr & Mrs Herbert T Kalmus
1688 Mrs William B Bird
1688 Miss Marion D Bird
1688 Miss Elsie Winsdor Bird
1688 Mr & Mrs George Wentworth
1688 Mr & Mrs Frank J Howard
1688 Mr James D Howard
1688 Mr & Mrs Chester A Wardell
1688 Mrs Ella M Hawkridge
1688 Miss Emma L Hawkridge
1688 Miss Winifred E Hawkridge
1688 Mr John A High
1688 Mr & Mrs Fred S High
1688 Mr Peter Pastene
1688 Mr Charles Pastene
1688 James S Cannon janitor
1689 Miss Helen Turner
1691 Miss Elizabeth Bolster
1691 Mr & Mrs John A Ordway
1693 Mrs Hannah Barnet
1693 Mrs Etta Rintels
1694 Miss Anna F Manning
1694 Mrs Richard H Stearns Sr
1694 Mr & Mrs Leonard Wheeler
1694 Mrs Anne B Manning
1694 Mr & Mrs Richard Mitton
1695 Charles J Hubbard

Tappan ends

1702 Mr & Mrs E D Hauthaway

Williston road crosses

1710 Mrs Charles H Watson
1712 Mr & Mrs Abbott Graves
1714 Mrs Julia E Whalen
1715 Mr & Mrs Peter Derine
1716 Mr & Mrs Charles F Cross
1718 Mr & Mrs Charles F Smith
1718 Miss Marianna P Smith
1720 Mr & Mrs Henry J Perry
1722 Mrs Abbie Wyman
1724 Mrs S Augusta Hathaway
1726 Mr Daniel L Prendergast
1726 Mr & Mrs George B Doyle
1728 Mr & Mrs J Frank Willis
1730 Miss Mary Lyster
1730 Mrs Lucy E Kinsman
1730 Miss Ethel C Romery
1730 Miss Clara Stinchomb
1731 Hotel Beaconsfield
1732 Dr & Mrs Benjamin E Sibley
1736 Mr & Mrs Rabie C Cumming
1738 Mr & Mrs Francis M Plelan
1742 Mr & Mrs Israele Nesson
1742 Mrs Esther Pollock
1748 Mrs Mary A Miller
1748 Miss Margaret Miller

Regent circle begins

1750 Miss Marion C Ellsworth
1750 Miss Cora E Ellsworth
1750 Mr Francis Ellsworth
1750 Mr Ralph H Sleeper
1751 Mr & Mrs H W Cummer
1753 Mr & Mrs Charles P Gaither
1755 Mr & Mrs William P Shreve
1756 Mrs Alice M Hauthaway
1756 Mr & Mrs F M Hauthaway
1757 Mr & Mrs James F Jackson
1758 Mr Marshall B Barker
1758 Mr & Mrs Elbra L Barker
1759 Mr & Mrs Benjamin A Ball
1760 Mrs Susan Mann
1761 Mrs Edward M Currier
1762 Mrs Carrie Hecht
1762 Mr & Mrs Louis Hyneman
1763 Mr & Mrs Charles Garrison
1763 Mrs William Lloyd Garrison

Dean road begins

1768 Mrs Mary A Dasey
1768 Mr & Mrs William Garty
1768 Mr & Mrs William C Atwood
1768 Mr & Mrs Henry D Huggan
1768 Mr & Mrs Charles M Proctor
1768 Mrs Susan B Munro
1768 Mrs Etta Reinherz
1768 Mr & Mrs Frederick C Parchert
1768 Mrs Benjamin H Hinds

Corey road begins

1774 Mr & Mrs Daniel A Sullivan

Beacon—con
1776 Mrs Sarah E Rogers
1776 Misses Eastman
1778 Mr & Mrs Leonard A Day
1780 Mr & Mrs Lester M Beckhard
1780 Mr William A Parks
1780 Mrs Annie F Parks
1780 Mr & Mrs John J Moran
1782 Mrs James J Stack
1782 Mrs Eva C Richardson
1782 Mr & Mrs Augustas Weiscopf
1782 Miss Helen Weiscopf
1788 Mrs Anna E Ratcliffe
1788 Mr & Mrs James B Brown
1788 Mr & Mrs Edwin L Heath
1788 Mrs Mary F Conner
1788 Miss Marguerite Barry
1788 Mr Albert Barry
1788 Mrs Mary A Freeman
1788 Mr & Mrs Perry B VonOlker
1788 Mr John A Bryant
1788 Mr Harold R Sawyer
1788 Mr & Mrs Franklin T Kurt
1788 Mr & Mrs Thomas J Barry
1789 Rev Daniel D Addison
1791 Mr & Mrs Francis J Coakley
1791 Mr & Mrs Herbert B Waters
1791 Mr Horace S Ridley
1793 Miss Adelaide L Cutler
1793 Mrs J C Clark
1793 Mr & Mrs William N Jouvier
1795 Mr & Mrs Waldron H Rand
1795 Mr & Mrs Carl A Zahn
1795 Miss Ada F Stetson
1796 Mr & Mrs Porter H Adams
1796 Mrs Jennie P Adams
1797 Mr & Mrs Charles H Campbell
1797 Mr & Mrs Frank R Fritz
1797 Mrs Melissa E Findley
1798 Mr & Mrs C Franklin Folsom
1799 Mr & Mrs Harry B Richmond
1799 Mrs Emil C Hammer
1799 Miss Cynthia E Hollis
1799 Misses Smith
1800 Mr George K Briggs
1800 Miss Priscilla A Briggs
1800 Mrs Edith G Briggs
1801 Mr & Mrs Lewis L Tichnor
1801 Dr John A MacMillan
1801 Mr & Mrs Walter A Hawkins
1802 Mr & Mrs Samuel F Scott
1803 Mr & Mrs Eugene Buckley
1803 Mrs Martha I Gardner
1803 Mr Raymond E Merwin
1803 Mrs Amelia D Albrecht
1804 Mr & Mrs Wallace D Williams
1805 Mr & Mrs Payson Smith
1805 Mr Frank A Enders
1805 Mr & Mrs M A Graham Clark
1806 Mr & Mrs Warren T Currier
1807 Mr & Mrs Frederick E Horn
1807 Mr & Mrs Nathaniel Emerson
1807 Mr & Mrs Arthur C Erisman
1808 Mr & Mrs Carroll J Levan
1809 Mrs J C Jenkins
1809 Mr J Arthur Jenkins
1809 M & Mrs Ludwig H A Schwartz
1809 Mrs Mabel C Lucas
1810 Mr & Mrs George Bahan
1811 Mr Charles W Staples
1811 Mr & Mrs Charles P Lebon
1811 Mr & Mrs Perley R Glass
1812 Mr & Mrs George E Rogers
1812 Mr Bradley Rogers
1812 Mr Foster Rogers

Kilsyth road begins

1815 Mrs Mary W Macdonald
1815 Mr & Mrs Scott D Stone
1815 Mr Paul J Richards
1817 Mr & Mrs William H Brewster
1817 Mr & Mrs Charles J Overton
1819 Mr & Mrs Harry E Fiske
1819 Miss Mabel Hill Smith
1819 Dr R Brindisi
1819 Miss Marion Hill Smith
1821 Dr & Mrs John F Young
1821 Mrs Edwin Morey
1822 Mrs Edith B Farnsworth
1822 Mr & Mrs Lawrence A Charlton
1822 Mrs Emma J Ide
1822 Mrs Arthur Williams
1822 Mr & Mrs Willard H Dresser
1822 Mr Frank H Abbey
1822 Mr & Mrs Howard W Wilkins
1822 Mr & Mrs Laurence A Charlton
1822 Mr & Mrs Edward M Snow
1822 Miss Clara S Arnold
1822 Mr Raymond F Farnsworth
1822 Miss Estelle E Potter
1822 Mrs Alonzo H Evans
1822 Mr Raymond F Arnsworth
1824 Mr & Mrs William R Wardwell
1824 Mr & Mrs Francis M Flanagan
1824 Mrs Genevieve Bennett
1824 Mr & Mrs Paul O Curtis
1824 Mr & Mrs Joseph A Cloran
1824 Mr & Mrs Albert W Hodgdon
1834 Mr Bunkio Matsuki
1834 Mr & Mrs James M Burr
1834 Mr & Mrs George C Stevens
1834 Miss Mabel F Merrill
1834 Tsuya Matsuki
1834 Miss Martha D Burt
1834 Mrs Anna H Meacom
1834 Mrs Florence M Nichols
1834 Mr G Radcliffe Stevens
1834 Mr & Mrs Leon Berkowitz
1834 Mr & Mrs Frank B Eastman
1834 Mr & Mrs William J Luker
1834 Mr Frank H Luker

Englewood av begins

1842 Mrs Elizabeth St John

1850 Miss Dorothy Houston
1850 Mrs Georgette Houston
Clinton path begins
1853 Dr & Mrs James T McGlynn
1853 Mr & Mrs Rufus Dalton
1855 Mr & Mrs Irving Kimball
1855 Dr & Mrs Clarence B Vaughan
1855 Mr & Mrs Wallace C Brackett
1856 Mr & Mrs John T Connor
1857 Mr & Mrs David S Reynolds
1857 Mr & Mrs David Y Morrison
1857 Mr & Mrs William E Howe
1859 Mrs John S O'Shea
1859 Mr & Mrs Benjamin F Tell
1859 Mr & Mrs Edward Synge
1861 Dr Frederick H Cleaves
1861 Mr & Mrs Charles H Wilson
1861 Mr & Mrs Andrew A Highlands
1862 Reservoir Court
1862 Miss M B Wood
1862 Mrs Catherine I G White
1862 Miss Marcia Oakes
1862 Miss Elizabeth A Harrington
1862 Mr & Mrs J Allan Odaniel
1862 Mr & Mrs Henry H Stanislaus
1862 Mr & Mrs Isaac Cohen
1862 Mrs Myra W Platt
1862 Miss Alice B Howard
1862 Mr & Mrs James L Benard
1862 Mr & Mrs William W Taber
1862 Mr & Mrs Vernon Parker
1862 Mr & Mrs Alden F Avery
1862 Mrs Catherine Lumsden
1862 Mr & Mrs George F Lemoine
1862 Mr & Mrs Max White
1862 Mrs Blanche I Van Ness
1862 Miss Hortense W Lewis
1862 Mrs Elizabeth Folsom
1862 Mrs Josephine B Worthley
1862 Mrs Florence S Taylor
1862 Mr William Blum
1862 Mr & Mrs E Spencer Greason
1862 Mrs Evelyn N Drew
1862 Mr & Mrs Edward G Blaisdell
1862 Mr & Mrs John H Ripley
1863 Mr & Mrs Everett E Stone
1863 Mr Alvah W Holway
1865 Misses McLauthlin
1865 Mrs Agnes P Dickinson
1865 Misses Kiernan
1867 Mr & Mrs J Allen Parsons
1867 Mr & Mrs Louise Stowe
1867 Mrs Charles R Watkins
1869 Rev & Mrs Francis H Rowley
1869 Mr & Mrs Walter H Prentiss
1869 Mr & Mrs Irving M Norcross
1870 Mrs Louise S Snyder
1870 Miss Anna M Linscott
1870 Mr & Mrs Edwin F Crosby
1870 Mr & Mrs George A Laird
1870 Mrs Carrie S Norton
1870 Mr & Mrs Elijah B Cleveland
1870 Mr & Mrs James E Newman
1870 Mr & Mrs Eugene Malany
1870 Mr & Mrs H L Brett
1870 Miss Olive T Radcliffe
1870 Miss Florence Bowman
1870 Miss ——— Tallman
1870 Mrs Margaret D Hopkinson
1870 Mr & Mrs Nelson Coryell
1870 Mrs B K Miranda
1870 Miss Catherine McAraney
1870 Mr & Mrs Henry M Hymans
1870 Mr & Mrs George H Crocker
1870 Mr William McConnell
1870 Miss Harriet E Walker
1870 Mr & Mrs Paul Grossman
1870 Mrs George M Adams
1870 Miss Hetty B Williams
1870 Mr & Mrs James Dike
1870 Mrs Gertrude K Follett
1870 Mr & Mrs Elijah B Cleveland
1870 Miss Edith A Clark
1870 Mr Carl Orth
1870 Miss Katherine Neidick
1870 Miss Florence A Lewis
1870 Miss Edith Adams
1870 Mr Mark Kirston
1870 Miss Rose Butler
1871 Mr & Mrs C Bertram Perchard
1871 Mrs Teresa Frederick
1871 Mr & Mrs Paul Dean
1872 Mrs Naomi Randall
1875 Mr & Mrs John O Norton
1876 Mr & Mrs Boardman Hall
1878 Mrs Elizabeth A Hervey
1878 Mrs Leonora F Hervey
Strathmore road crosses
1880 Miss Helen E Holgate
1880 Mr & Mrs E J Hammond
1880 Miss Flora Frank
1880 Mr & Mrs Arno J Pendleton
1880 Mr & Mrs Fred J Farley
Private way begins
1885 Mrs Mercie L Godfrey
1885 Mrs Flora Marcy
1887 Mr & Mrs James L Truden
1887 Mr & Mrs John W Coakley
1887 Mr & Mrs Joseph H Peckham
1888 Dr & Mrs Warren W C Spencer
1888 Mr Austin B H Chapin
1888 Dr & Mrs Thomas F Carroll
1890 Mr & Mrs Joseph Y Bradbury
1890 Mr Charles H Tucker
1890 Mr & Mrs Isaac N Hurd
1890 Mr & Mrs Edwin D Gurney
1891 Mr & Mrs Charles King
1891 Dr & Mrs Clarence M Casselberry
1892 Lieut & Mrs Muller S Hay
1892 Mr & Mrs Albert C Sawyer
1892 Mr & Mrs Arthur C Morey

Beacon—con

1894 Miss May E Roche
1894 Mr & Mrs Patrick Enright
1894 Mr & Mrs Oscar L Lefferts
1890 Mr Francis S Roche
1895 Mr & Mrs Albert P Sweetser
1895 Mrs Mirian H Woods
1895 Mrs Alice T Cooper
1896 Mr & Mrs James B Cook
1896 Mrs John A Jennings
1896 Mrs Mary E Barnes
1897 Mr & Mrs Daniel Fitts
1897 Mr & Mrs John Q A Brackett
1897 Mr & Mrs Frank H Roberts
1898 Mrs Lizzie P King
1898 Mr Harold G King
1898 Mr & Mrs James D Aberdein
1898 Mr & Mrs Edmund M Blake
1898 Mr Everett Reeves
1900 Mr & Mrs Willis G Guild
1900 Mrs Mary L Wenz
1900 Mr & Mrs Floyd C Coon
1901 Mr & Mrs Henry Cummings
1901 William Gould
1901 Mrs Margaretta A Howard
1902 Mr & Mrs Charles W Finley
1902 Mr & Mrs Charles D Appleton
1902 Miss Mabel G Finley
1902 Mrs Mary J Gove
1902 Miss Louisa J Gove
1904 Miss Emily Weeks
1904 Miss Katherine W George
1904 Mrs Jane W George
1904 Miss Ida Lovejoy
1904 Mr & Mrs Elmer S Chipinan
1904 Miss Helen D Lovejoy
1904 Miss Harriet E Caryl
1905 Mr & Mrs Horace S Ford
1905 Misses Sylvester
1905 Mrs Belinda V Shepley
1905 Mr & Mrs Frank E Dunham
1906 Mr & Mrs Frank W Dodge
1906 Mr & Mrs Thomas C Savory
1906 Mr & Mrs Walter S Savory
1906 Mr & Mrs Ernest T Lyle
1908 Mr & Mrs Albert H Beal
1908 Mrs Lillian W Adams
1908 Mr & Mrs Daniel Clark

Boston line north side

1909 Mr & Mrs Hugh S Brown
1909 Mr & Mrs Walter C Martin
1909 Mr Walter E Smith
1911 Mr & Mrs William C Kelley
1911 Mr & Mrs John H Malley
1911 Mr & Mrs Clayton O Dewey
1915 Mrs Jane A Galer
1915 Miss Lillian D Galer
1915 Mr & Mrs Charles S Redding
1931 Mrs L E Caryl

Boston line south side

BEALS

5 Mrs Mary K Pushee
5 Miss S Caroline Knox
5 Mr & Mrs Walter C Pessels
5 Mr S Alfred Conover
5 Miss Maud Conover
6 Mr & Mrs Charles G Beebe
6 Mrs Mary F Lord
6 Mrs N Willett
6 Mr & Mrs Burnham E H Pratt
7 Mr & Mrs Harrison D Folinsbee
7 Mrs Louise R Pine
7 Mrs J Austin Eurfrey
10 Mr & Mrs Edwin A Sayward
10 Mr & Mrs Grant William Nowell
10 Mr & Mrs Frank A Pemberton
10 Mr & Mrs William Bunting
10 Mrs Cora L Hallett
10 Mr & Mrs William Klein
10 Miss Margaret Feeley
15 Mr & Mrs James A Glass
15 Mrs Rebecca R Pettis
16 Mrs Emma E Swain
25 Mrs Helen Turner
26 Mr & Mrs Harold M Davis
26 Mr & Mrs George B Davis
29 Mr & Mrs Mark Abrahams
30 Miss Mary Hardwich
30 Mr Harry Shansky
34 Misses Day
35 Mrs Esther Myers
36 Mr Edward F Maguire
38 Mrs Annie L Trull
40 Mrs Catherine Hubbard
43 Mr David J Joel
49 Mr & Mrs Robert S Pickey
51 Mr & Mrs Robert S Wayland
54 Mr William Richardson
54 Miss Rosa E Richardson
55 Mr & Mrs Franklin H Whitney
56 Mr & Mrs Alexander Ribarsch
57 Mr & Mrs Mark Reinhart
58 Mr Charles Fibounder
58 Mr & Mrs Harry Willis
60 Mrs Salone A Frost
66 Mr & Mrs Samuel H Mitchell
67 Mr & Mrs James P Spillane
70 Mr & Mrs William G Hawley
70 Mrs Dorathea Berthel
73 Mr & Mrs Charles A Blanchard
77 Mr & Mrs Benjamin Stern
83 Mr & Mrs James P Kennedy
106 Mr & Mrs William G Kiefer

Gibbs begins

BEECH ROAD

Longwood square

10 Mr & Mrs Edward R Sheak
16 Mrs Alvah A Burrage
26 Mr & Mrs Joseph A Gahm
34 Mr & Mrs Edwin J Dreyfus

42 Mr & Mrs Adolph Ehrlich
48 Mr & Mrs Samuel G Payson
60 Mr & Mrs William H Lincoln

BEVERLY ROAD

Private road

0 Mr & Mrs Louis H Schneider

BLAKE ROAD

10 Miss Grace Gilbert
10 Mr Willis E Files
10 Mrs Cornelia L Lovell

BORLAND

22 Mr & Mrs Charles L Ayling
22 Mlle Mary L Rigault

Hawkes place ends

32 Mr & Mrs Edwin G McInnes

BOWKER

0 Mrs Mary J Regan
2 Stephen C Plant
8 E Frank Proctor
8 Lucy H Lewis
10 Abram H Matz
14 Fred C Gordon
15 Mr James V Kingsley
17 Mr & Mrs John F Weinstein
18 Alexander W Woodman
21 Mr & Mrs Frank H Grant
22 Bertram Aborn
24 John McInerney
25 Delia Shaughnessy
26 Mr & Mrs Thomas Donnellan
26 Mr Chester C Butts
27 George E Wyman
30 Charles L Nichols
32 Mr John H Cusick
32 James E Kearey
34 Robert V Keeling
36 F J Hayes
37 Mr & Mrs William P Norton
38 Mr William H Varnum
38 William E Baker
38 George H Varnum
40 Mr & Mrs Wallace B Smith
40 Mr & Mrs Walter Burton
41 Mr & Mrs Charles E Schmalz
41 Mr & Mrs Harry I Sadler
45 James G McLellan
47 Mrs Laura D McNamara

BOYLSTON

Village square

High begins

26 Crawford O Hart
32 Edward Devettere
32 Mrs George A Young
38 Mr & Mrs Nicola Ruggiers
41 Manuel de Sousa
43 Mrs Thomas F O'Day
49 Misses Cusick
50 Michael Brogan
50 Antonio Carreiro
51 Mrs Edith Aldrich
51 Joseph N Cantwell
59 Misses Healy
59 Mrs Bridget Rohan
68 William H Bowen
68 Mary A Huban
68 Kenneth A McIntyre
71 Albert Carmichael
82 John Gettings
88 Thomas Butterfield
91 Patrick Keenan
91 John D MacVarish
91 Emily J Smith
91 John Murphy
95 William J Moffet
98 Mrs Mary A Donlon
98 Abraham Gottlieb
98 Mrs Flora McCormick
99 Bridget Geagan
99 Mr & Mrs Henry Nolan
103 Mrs Celia McCarthy
107 Dennis F McCarthy
109 Samuel Goldstein
113 William F Norris
115 Mr & Mrs Edward Kelly
115 Patrick Duffy
115 Mrs Sarah Cunniff
115 Oliver Summers
115 Mrs Mary Walsh
128 David Bulger
128 Mrs Maria Duggan
128 Thomas Duggan
133 James McInerney
133 Edward Meagher
136 John Riley
136 Catherine O'Neil
136 Catherine J Maher
136 Thomas Barrett
137 Samuel Sloan
137 Marion McAdams
137 Mrs Bridget Glynn
137 Michael McAdams

Kerrigan place begins

142 Thomas T Donohue
148 Mrs Harriet L Richardson
148 Robert L Richardson
154 Henry J Hogan
154 Thomas Lavangie
154 Mr & Mrs James Sherman
156 Rose Smiley
156 Mr & Mrs John MacKinnon
156 Thomas Butterfield
156 Frank S Wallace
158 Frank L Halfenstine

Walnut path crosses

199 James F Shea
201 Frank A Rose
211 Henry O'Hare
211 James J Powers

Boylston—con

Leverett begins

223 Michael Duffley
229 Frank B Connor
233 Edward Carey
233 Mr & Mrs Herbert Charlton
233 Patrick McGrath
241 Mary J Smyth

Cameron begins

253 Mrs Ann O'Neil
253 Joseph Canty
253 Jeremiah Mahoney
261 Mr & Mrs Thomas D Mahoney
261 Thomas F Mahoney
261 Henry Heroux
267 Mr & Mrs George Plett
267 Mr & Mrs Ernest Gelsman
267 William J Doldt
267 Mrs Catherine Harrington
267 William J Doldt
270 Misses Haynes
271 Mr & Mrs John W Hornsey
271r Mrs Agnes Curley
271r Arthur P Donlon
281 James Cunningham
281 G Cunningham

Cameron ends

283 Michael Leahy
283 Thomas F Mealey
298 William J O'Hearn
298 John M Mullowney
299 Patrick Murray
299 Mrs Mary Trahon
299 Patrick J Kelly
300 James A McAdams
300 Mr & Mrs Herbert R Morrill
300 Mrs Kate Burns
300 John Burke
300 John J Horgan
305 Thomas J Grennan
305 Augustus N Dugas
305 Harry Adams
311 Frank O'Rourke
311 Mrs Mabel R Parker
311 Walter F Hickey
315 Louis W Ratzel
315 Ellery A Wales
315 Mr & Mrs Thomas P Kehoe
323 Hugh Hamilton
323 Albany J Landry
323 Harry A Mosker

Boylston place begins

333 George H McIntosh
333 Mrs Anne Waters
333 John J Keane
335 John McAdams
335 Mr & Mrs Thomas F Donohoe
335 Thomas A Fleming
335 Thomas F Donahoe
335 Charles O Jrysell
343 Michael J Murray
343 John T Nestor
343 George E Gully
345 Mrs Annie Curtin
345 Lawrence A Kilroy
345 Patrick H Newman
349 Nellie Sheridan
349 Patrick Kane

Cypress crosses

363 Mr & Mrs George H Bicknell
363 Mr & Mrs John Carpenter
363 Mr & Mrs James J Driscoll

Brington road ends

391 Mrs Mary F Cotton
391 Miss Harriet H Lovis

Milton road ends

402 Mr & Mrs Porter F Capper

Clark road begins

Kennard road begins

Philbrick road begins

440 Mr Fred H Hedge
440 Miss Charlotte A Hedge
481 Mr & Mrs Charles F Perkins
481 F B Ludgate
481 Mr & Mrs Wadsworth C Schwartz
481 Mr & Mrs Samuel Lebowich
483 Mr & Mrs Harry E Dabies
483 Mr & Mrs Henry E Davies
483 Mr & Mrs Henry Andrews
483 Mr & Mrs Carlo Buonamicci
487 Mr & Mrs Alexander B Clough
487 Mr & Mrs William E A Clough
487 Mr & Mrs Harry W Knights
489 Mrs Katherine Jackson
489 Mr & Mrs Charles P Hidden
495 Mr & Mrs Abraham Klopot
495 Mr & Mrs Charles R Woodward
495 Mr & Mrs Samuel C Cutler
497 Mr & Mrs Harry F Bradford
497 Mr & Mrs Lewis Balch
497 Mr Arthur W Godfrey
501 Mr & Mrs Joseph L Klein
503 Mr & Mrs Herman F Clarke

Hedge road ends

Buckminister road begins

Sumner road begins

Warren begins

Brookline reservoir

531 Mr & Mrs John H Wright
535 Mrs Ellen D White

Catlin road begins

617 Mr & Mrs George Lee
619 Mr & Mrs Edward Hamlin

Fisher avenue begins

673 Mr & Mrs Horace L Bearse

Lee begins

Heath Hill

Heath begins

701 Channing Sanitarium

Chestnut Hill av begins

Eliot begins

753 Mr & Mrs Frank E Spelman
753 Mr & Mrs Dominie Dineen
753 Misses Power
755 Mrs Catherine Meaney
755 Mrs Mary McNamara
755 James B Hill
759 Loretta Greene
759 John J Sullivan
759 Michael C Lynch
765 Mrs Elizabeth C Merritt
765 Frank O Hatch
765 Miss Alice Lynch
769 John Laughlin
769 J J O'Day
769 John A Cameron
771 Michael Moran
771 Thomas H Finan
771 Timothy J Dacey
774 Rev T F McMannus
774 Rev James F Cassidy
Timon avenue begins
778 Michael McGrail
778 Martin O'Brien
778 James O'Neil
780 Patrick Ford
781 Martin Crowe
781 James Kelley
781 Ernest P Buxton
White avenue begins
782 Mrs Catherine O'Donnell
783 Martin Johnson
783 Thomas J Norton
783 John Hutchinson
784 Joseph McNeil
784 J Caton
784 Timothy Leary
786 William Perry
786 John Raftery
786 Mr and Mrs John J Raftery
787 Charles McDonald
787 Thomas J Mahon
789 John J O'Hearn
789 Bernard Follen
789 James L Love
Houlihan avenue begins
792 Bessie Halloran
792 John W Morrison
792 Charles J Carlson
794 John McCarty
794 S D Halloran
794 J A Johnson
797 Martin Costello
797 Dr F M Manley
801 Martin J Dasey
801 Alvin J Sherman
801 Mrs Margaret Niland
803 Thomas Donlon
803 B Murphy
807 Nellie G Flaherty
809 Mr & Mrs Samuel Patterson
809 Mr & Mrs Arthur Kanavos
809 George Marrah
811 Mary A Dwyer
811 B Flatley
813 Mrs Catherine Conroy
813 John J Curry
Duffy court begins
Pound lane begins
Reservoir road begins
0 E A Watson
Private way
0 Prof Archibald C Coolidge
0 Mr J Randolph Coolidge
Norfolk road ends
1051 Mr Arthur B Denny
1083 Mr & Mrs W R Cordingley
1101 Mrs Mary Cullinane
1106 Mr & Mrs J H Reed
1109 Miss Jeanne E LeMay
1117 Mr & Mrs G A Page
Private way
Alwington road ends
Dunster road crosses
1140 Mrs Mary J Paul
1140 Mr & Mrs A W Sparrow
1148 Mr & Mrs Alexander H Bremner
1148 Mr & Mrs Albert T Maddock
1148 Charles G Johnson
1154 Mrs Bridget Hickey
1160 William J Hickey
1160 E E Thompson
1160 John H Hickey
1162 Archie A MacLeod
1162 Joseph Halligan
1162 John J Finnerty
1164 William Rotter
1164 George A LeBree
1168 Timothy McGrath
1172 Mrs Margaret Reilly
1174 Mrs Margaret E O'Handley
1174 Mr & Mrs Harry M Dill
1174 Joseph Hebert
1188 Michael A Rourke
1188 Patrick Driscoll
1188 Albert Prince Phinney
Hammond crosses
1192 Mrs Mary E Coleman
1198 Mrs Mary T Finnerty
1202 Mrs Emma Miner
1202 Charles D Little
1202 Mrs Agnes J McKenzie
1206 Mr & Mrs J C Gibson
1206 George C Richardson
1206 Octo Gibson
1210 Samuel M Dale
1210 Lawrence P Dickie
1212 George Prince
1212 Mr & Mrs John R Hislop
1212 Mr E F Wickens
1216 Mr & Mrs William Maher
1216 John Lucy
Private way begins
1230 James Douglas

Boylston—con
1230 Stewart J Stevenson
1242 Henry M Fogerty
1244 Mrs Ellen Barry
1248 Annie Reardon
1266 Aniello A Taglino
1274 Israel Summer

BOYLSTON PLACE

4 Henry Kelly
4 Joseph M Manning
4 Timothy Coakley
6 Mr & Mrs John T Whitfield
6 Michael E McCarthy
6 George J Meade
7 Mr & Mrs Albert Harris
7 Owen Hillen
11 John Ganey
11 Spurgeon L Livingston
11 Thomas Daley
31 Rufus Horne
31 Edward Dugan
31 Michael F Marion

BRINGTON ROAD

26 Mr Edwin L Parker
41 Mrs Catherine A Meehan
41r Mr Roger T Sullivan
42 Mr Joseph A Molineaux
53 Mrs Adeline R Ward
53 Mr & Mrs Willard E Ward
77 Mr J Lawrence McCormick
77 Mrs Elizabeth McCormick
77 Misses McCormick
78 Mr & Mrs Charles A Bowditch
78 Miss Elizabeth Hunnewell

BROOK

1 Edward S King
1 William F Sullivan
Kent crosses
19 Mrs Bertha S Rich
24 Mrs Elizabeth Wood
25 Mr Robert H Kelly
26 Mr & Mrs Albert H Shepardson
27 Mrs Teresa Nelson
31 Mr & Mrs John W Shields
32 Mr & Mrs George F Daley
33 Murray T Edgar
33 Mrs Jane Dalzell
37 James F Gallagher
37 James J Lynch
40 Benjamin L Pierce
41 Hans A Peters
41 William P Devine Jr
42 William J McGuire
44 Arthur J Pratt
44 Mrs Arthur J Pratt
45 Thomas McCullough
45 Nathaniel M Sargent
46 Mrs Bertha D Foster
47 William A Jarvie
47 John Donovan
48 A Dawson
48 William Dawson
48 Arthur Sandbrook
50 Warren Garrity
50 William K Sheldon
52 Charles C Watterson
53 Mr & Mrs Albert P Carver
54 Mr Felix R King
55 Dr & Mrs T Prescott Morey
55 Mr & Mrs Frederick J Jenkins
58 John J Nyhen
59 Mrs Meriam E Holmes
61 Mr & Mrs Zephania R Forbes
64 John Meade
65 Mr & Mrs Henry W Askenasy
Toxteth crosses
69 Robert J Minnis
69 David Minnis
75 G Howard Tyler
75 Michael J Lally
76 Albert B Wood
76 Mr & Mrs Edwin Burton
77 Patrick Ward
77 Robert W Farren
79 William Boles
79 Frederick Pennington
79 Willard E Cleaves
79 Joseph Gauthier
79 Mrs Etta Deverson
79 John J Slattery
82 Charles A Clapp
82 F O Anderson
82 Oscar W Anderson
83 James H Cutter
83 Alexander B Johnston
83 Simeon A Rich
86 John M Oxenham
86 Frank H McMahan
86 Thomas L Fleming
86 Misses MacNeil
87 Mrs Eleanor J Oxenham
87 John A McCullough
88 Mrs Margaret McMullen
88 Harry W Jenkins
88 Albert E Davis
90 Harry L Edwards
90 George F Coffin
93 John Daley
94 Granville E Taber
94 Lauchlin Hingley
94 William T Brenn
96 John J Conklin
96 Fred J McIntosh
Perry crosses
98 Mrs Bridget McCarthy
100 Joseph McNeilly
105 Frank A Morley
105 Thomas V Moss
105 Frank Bellingham
106 Mrs Margaret De Lorie

106 John Hewitt
106 Michael T Norris
107 John J Slattery
107 John J O'Sullivan
114 Thomas F Walsh
114 John Flannery
114 Frank R Bennett
116 Margaret M Walsh
116 Patrick J Haley
116 John Mac Iver
120 Adolph Lewis
120 John Carlisle
120 John M Lloyd
123 L L Greenberg
124 Abraham H Weinstein
125 Mrs Mary A Helmoltz
127 E Kennedy
129 William Smith
131 George Burton
131 John Young
Hurd road ends
139 Joseph Lidell
139 William Kendrick
141 Mathew Walker
142 James Rollock
146 Henry D Lanchester
147 Jabez L Bridges
147 Thomas F Russell
147 R Archibald Thomson
148 Dennis C Coyne
167 Harry Hammond
Homer ends

BROOKLINE AVENUE

7 James Doherty
7 Mrs Ida Jacobs
7 Israel Jacobs
27 Mary Donovan
27 Mrs Jane Chamberlain
27 Misses Doyle
27 Mrs Clara Galletly
33 John Messitt
33 Thomas J Esler
33 Mrs Mary Feehan
35 Mrs Mary Morrissey
35 Mrs Ellen Thompson
41r Thomas Barrett
41 Mrs Delia Barrett
41r Simon Curry
43 Mrs Minnidora O'Connor
43 Joseph Donovan
55 Patrick Conway
55 Edward Finnerty
59 Francis Campbell
59 Mrs Delia O'Connor
59 Mrs Catherine Campbell
63 John Hurley
63 Daniel McNamara
63 Patrick Donahue
65 James O'Donnell
65 Dennis Donahue
65 Thomas D Hartnett
70 James J Lynch
70 Timothy F Connelly
70 Roderick A Heittman
71 Hannah M Barry
71 Mary Casey
71 Mrs Josephine Clark
71 Joseph T Gallagher
74 Edward Breen
74 Frank P Cronan
74 Michael Rutledge
76 Patrick Donovan
76 Michael J Howard
77 Matthew Maxon
77 Margaret Cabot
77 George Connolly
77 John F Tully
78 Mrs Mary McCarthy
78 Matthew D Lynch
79 James C Noonan
80 William Stockwell
80 Mrs William Botting
80 Mrs Ellen Jennings
90 John J Madden
90 Mrs Bridget Ryan
92 Mrs Annie Sweeney
92 Michael Devery
92 Patrick J Leary
94 Mrs Mary Sullivan
94 Bernard W Lynch
94 Frank R Merrill
96 Thomas Halloran
96 Mrs Margaret Gannon
96 Thomas Doolan
96 Mrs Mary Carey
98 Mrs Catherine Gore
102 Bernard Doherty
102 Michael King
102 Michael Murphy
102 Mrs Elizabeth Watt
103 Mrs Annie Bingham
105 Mundo Zobodi
105 Augustine A Lombard
105 Mrs Margaret Murray
107 Mrs Catherine Considine
107 Robert J Palmer
107 George W Hanley
107 Mrs Delia Messett
107 Charles T Brown
108 John Liddy
108 William H Meegan
Pearl ends
Aspinwall avenue ends
168 Miss Susan M Alexander
168 Dr & Mrs Earle C Cummings
168 Mr & Mrs George L Brackett
170 Mr & Mrs Thomas T Connelly
170 Mr & Mrs Edward Breck
Park drive terrace begins

BROWNE

7 Mr & Mrs John A Tynan
8 Mr & Mrs Walter Goodenough Jr
8 Mr & Mrs Arthur Cupitt
8 Mrs Casper Ranger
8 Mrs Harry J McGlenan
10 Mr & Mrs G Harry Sperry
10 Mr & Mrs Harry D Carter
10 Mr & Mrs Philip W Jacobs
12 Mr & Mrs Walter W Duffett
12 Mrs Grace F Cudworth
12 Mr & Mrs Ruben S Wyner
12 Mr Luther P Cudworth
14 Mrs May Schafer
14 Mrs Sibyl Walker
14 Margaret Walker
14 Mr & Mrs Walter Whittlesy
14 Mr & Mrs Russell K Pratt
16 Mr & Mrs William H Minton
16 Mrs Adeline Nickerson
16 Mr & Mrs Aaron L Strauss
16 Mrs Myra Nickerson
17 Mr Mrs Harry H Wiggin
18 Mr & Mrs Harry T Edgar
23 Mr & Mrs J Richardson
26 Mr & Mrs Francis C Partridge
26 Mrs Katherine MacCarthy
26 Mr & Mrs Robert Dobbins

St Paul begins

Still begins

52 Mr Benjamin James
52 Mr & Mrs C L James

Pleasant crosses

74 Mr & Mrs Charles H Bennett
74 Mr & Mrs Oliver D Hogue
77 Mr & Mrs Ben S Jacobs
77 Mr & Mrs Albert Gutterman
80 Mr Philip S Goodnow
80 Mr & Mrs Ludwig M Nast
82 Brown L Crandon
82 Arthur N Clarke
83 Mr & Mrs William J McEvoy
83 Miss Frances Thumin
83 Mr & Mrs Joy M Mullin
84 Mrs Effie L Cook
84 Mr Frank H Birch
84 Mr & Mrs Guy D Tobey
85 Miss Mae L Phinney
85 Mr William H Phinney
85 Mr & Mrs Ward E Bartram
86 Mr Sidney S Morgan
86 Mr & Mrs Lewis Marks
87 Mr & Mrs Robert E Marxe
87 Mr Carew Colin Rae
87 Mr Frank A Mooney
88 Mr Howard E Smith
90 Mr Everett George Kimball
90 Mr & Mrs Isadore Brenner
90 Mr Edwin A Lindsey
92 Mr & Mrs George E Fox
92 Mr & Mrs James J Slattery
92 Mr & Mrs James T Wood
94 Mr & Mrs Hugh Grant
94 Mr J A Jansen
96 Mr Thomas Massey
96 Mrs Frances J Driscoll
96 Mrs Sarah Greene
101 William F Goodale
101 Mr & Mrs Edward Attredge
101 Mr & Mrs Edward M Bowers
103 Mrs M E Piez
103 Samuel F Somers
103 Mr & Mrs Morris Selig
105 Mrs Josephine McCartney
105 Miss Pauline N Collins
105 Mr Cecil Mancine
105 Mr Samuel Hodgdon
105 Mr & Mrs Arthur Hodgdon
106 Mr & Mrs Thomas F Keefe
106 Mrs Mary McNamara
106 Mr Kenneth Holmes
107 Charles A Koeber
107 Mr Ira Glassman
107 Mr James Fahey
107 Mr & Mrs Charles Koeber
110 Mr & Mrs Lester J Lisbon
110 Mr & Mrs S Sumner Lewis
111 Miss Hariette Muse
111 Mrs Marguerite Mann
111 Mr & Mrs Harold Root
112 Mr & Mrs David Dube
112 Miss Frances H Fuller
112 Mr & Mrs Henry Ridgeway
112 Mr John Carlton
115 Miss Lillian Henway
115 Mrs Kathleen Christie
115 Mr & Mrs Frank C Hyde
115 Mr & Mrs Daniel J Burns
116 Mrs Rebecca A Turner
116 Mr & Mrs Henry Murphy
116 Mr & Mrs Albert Davis
119 Miss Mary R King
119 Mr & Mrs F W Fox
120 Michael F Keegan
121 Mr & Mrs Joseph Rosich
121 Mr Walter E Reid Jr
121 Mr & Mrs Martin J Prendergast
122 Joseph Martin
122 Robert Hay
124 Malachi P Huban
124 Neil Doherty
124 Dennis J Cronin
125 Mr & Mrs Dewitt S Adler
125 Joseph L McElroy
125 Mr & Mrs Alexander Meharg
127 Mr & Mrs William White
127 Mr & Mrs Edward W Young
128 Peter Davis
128 Jacob J Ott
128 Winifred Hersey

BUCKMINISTER ROAD

Philbrick road ends
15 Mr & Mrs Eugene P Carver
15 Mr Eugene P Carver Jr.
Sumner road crosses
62 Mrs Abbie E White
62r Frederick Baker
63 Mrs Margaret B Prudder
67 Mrs Emma J Richmond
67 Mr Winthrop C Richmond
67 Mr Miles H Richmond
79 Mr Howard T Mann
Clinton road begins
115 Mr & Mrs Nathaniel U Walker
123 Mr & Mrs Frank E James
130 Mr & Mrs Channing Robinson
133 Prof & Mrs Otto Folin
Seaver begins
149 Mr & Mrs Galen L Stone
Holland road begins
161 Mr Henry B Dillenback
169 Mr & Mrs Edwin B Cox
169 Mr Edwin B Cox Jr
172 Mr & Mrs Anson M Lyman
172 Mrs Pauline Smith
172 Mrs Sarah D Lyman
177 Mr & Mrs Allen H Rogers
182 Mr & Mrs Seth Nichols
185 Mr & Mrs Percival Gallagher
191 Mr & Mrs Henry M Putney
194 Mr & Mrs William Bacon
201 Mr & Mrs Erland F Fish
206 Mr & Mrs Lester N Godfrey
209 Joseph A Manning
214 Mr & Mrs Thomas H Gray Jr
219 Mr & Mrs Clifford M Tyler
220 Mr & Mrs Francis J Callahan
Cotswold road begins
230 Mr & Mrs Walter G Morey
233 Mr & Mrs Albert H Beck
241 Mr & Mrs William P Howe
248 Mr & Mrs Edward S Townsend
249 Mr & Mrs Ashley D Adams
Chesham road begins
Druce crosses
270 Mr & Mrs Charles R Talbot
282 Mrs Charles E Jones
282 Mr Albert Brown Merrill
283 Mr & Mrs Harold Cutler
291 Mr & Mrs James R Poor
291 Mr & Mrs Orin R Martin
294 Mr Frederick A Flood
297 Mr & Mrs Walter C English
297 Mrs Emman L English
309 Mr & Mrs Henry Rich
315 Mr & Mrs Henry A Knowles
337 Mr & Mrs Malcolm H Eaton
Fisher avenue crosses
345 Mr & Mrs Walter M Evatt
355 Mr & Mrs Richard H Stearns

CAMERON

5 William P Sullivan
5 John T Donahue
5 M McCarthy
5 Eugene C Turner
6 William D Bashford
6 Mr & Mrs Michael McCarthy
6 Frank L Bean
7 Mrs Agnes Bailey
7 Mrs Annie J Gaughan
7 Mr & Mrs William Jenkins
7r Robert Frost
7r William McCarthy
10 John McNulty
10 Mr & Mrs Joseph A McAdams
13 Mrs Cephise Lambert
14 Ada Montgomery
14 Mrs Margaret A Collins
14 Mr William J Montgomery
15 Patrick J Galvin
17 The Reid
17 Michael Conway
17 Harry Reitman
17 Stanley P Burgess
17 Mrs Mary Milligan
19 The Harmon
19 Hugh McGreevy
19 J J Monahan
19 Walter J Dwyer
19 John Monahan
19 Thomas Ryan
33 Michael Nolan
33 John O'Hara
33 Thomas McGriel
37 John Mullaney
39 William H McMahon
42 Matthew Doyle
44 Mrs Mary Cranwell
44 John J Healy
44 John G Kelly
48 Mrs Mary E Boyce
48 Mrs Anna Field
48 Edward J Sullivan
50 Mr & Mrs David McBurney
50 Mrs Caroline Snyder
50 Patrick Sullivan

CARLTON

Carlton path begins
Colchester
11 Mr & Mrs Paul M Hubbard
15 Dr & Mrs Harry C Low
19 Mr & Mrs James S Wiley
21 Mrs Charles F Wentworth
22 Mr & Mrs Royal Robbins
Monmouth crosses
37 Mr Charles F Bacon
39 Mr & Mrs H M Whitney
41 Mr & Mrs C L Gagnebin
43 Mr & Mrs Theodore Little
45 Mr & Mrs C P Greenough
Beacon crosses

Carlton—con
67 Mrs Charles J Ketcham
67 Mr & Mrs Frank B Thayer
67 Mr & Mrs Clarence S Angell
67 Miss Isabel J Nickerson
79 Mr & Mrs Malcolm B Stone
89 Mr & Mrs Alfred P Emmons
Ivy crosses
121 Mr & Mrs B F Pitman
122 Mr & Mrs C A Hight
Euston crosses
131 Mrs Florence Dana
131 Mr & Mrs Harold K Smoot
132 Mr Bernard Jenney Jr
132 Mr & Mrs Francis A Brewer

CENTRE

1 Mrs Margaret W Freeman
11 Mrs Lena M Goode
15 Mr Stewart Wise
15 Mrs Gertrude M Scudder
15 Mr & Mrs Lyman J Clark
15 Mrs Mary G Mason
15 Mrs Susan E Wadsworth
15 Mr & Mrs George B Glidden
15 Mrs Anna B Park
15 The Misses Park
16 Mrs Alice B Merrill
16 Mr & Mrs D Wilber Merrill
21 Mr & Mrs Edward M Hill
27 Mrs Ethel M Burton
28 Mr & Mrs Gilbert C Brown
28 Mr Robert V Burt
28 Mr Edward M Burt
28 Miss Ema W Burt
28 Mr Lincoln I Burt
30 Mrs J C Littlefield
30 Mrs Lora A Littlefield
32 Miss E Veola Foster
32 Mr & Mrs Edward W Walton
32 Mr & Mrs Charles H Dyer
32 Mr & Mrs Ida F Baker
33 Mrs Henry K Cormerais
37 Mr & Mrs Charles H Dyer
43 Mrs Mary F Holmes
43 Mr & Mrs Clarence S Burr
44 Mrs Annie F Tracy
50 Mr & Mrs Edgar C Newcomb
Wellman ends
53 Mr & Mrs Wilbur E Barnes
61 Mrs Esther A Wilson
61 Mr & Mrs Howell F Wilson
62 Mr Herbert W Keyes
Shailer ends
66 Mr & Mrs George S Pingree
68 Mrs Sarah A Johnson
69 Rev & Mrs Isaac O Rankin
72 Mr & Mrs Henry L Mudgett
75 Mr C V Dallas
80 Dr & Mrs James W Hinckley
80 Miss Annie E Desmond
80 Mr James F Powers
Williams crosses
83 Prof & Mrs Louis Derr
83 Mr Thomas L Derr
83 Mrs Sarah A Derr
88 Mr & Mrs Charles Torrey
91 Miss Mary Izod Weld
93 Mr & Mrs Francis P Adams
93 Frederick O Booth
93 Mr & Mrs Ernest L Bragg
93 Mrs Helen M McDonald
94 Miss Florence Frost
94 Mrs Harriet L Dearborn
95 Mr & Mrs Herbert A Harrington
95 Mr & Mrs Wirt X Fuller
95 Mrs Rose Watkins
95 Mr & Mrs Irving F Maxon
97 Mr & Mrs Theodore G Strater
97 Mr Robert J Gilkie
97 Mrs Clara M Gilkie
97 Mrs Alice M Gilkie
97 Mr & Mrs William Dillon
97 Mrs Elizabeth Barnes
100 Mr & Mrs Frank J Hammer
103 Misses Libby
103 Mrs Anna M Bideker
103 Mrs Laura N Libby
105 Mr & Mrs George H Gerber
105 Mrs Gertrude Costello
111 Mr & Mrs George W Thym
116 Mr & Mrs Bernard H Ripley
116 Charles Duffy
120 Mr & Mrs George A Willard
121 Dr & Mrs Harold W Dana
123 Mr & Mrs Wesley Caldwell
129 Mr & Mrs Fred L Morrill

CHAPIN ROAD
(See Edgefield road)

CHARLES

2 Mr Alexander P Sears
3 Mr & Mrs George W Wightman

CHATHAM

Longwood square
7 Mr & Mrs Edward B Richardson
15 Mr & Mrs Charles F Richardson
Borland ends

CHESHAM ROAD

17 Mr & Mrs Henry B Cram
17 Mrs Eunice B Nesbett
26 Mr & Mrs Wallace Rand
26 Mr Wallace Rand Jr

CHESTNUT

20 Mr & Mrs Arthur W Hooper
27 Mr William S Haseltine
37 Mr & Mrs W D Turner

Chestnut place begins
50 Mr & Mrs J Quinn
60 Josiah M Innes
60 John T Connor
60 Patrick J Sullivan
62 Misses Daley
62 George W Piper
62 Dennis Sughrue
66 Stephen E Burke
66 Chesley H Knowlton
66 Annie Grimes
68 John Gaddy
68 Mr & Mrs Martin J Burke
68 Horace C Fuller
70 Arthur B Beverly
70 Mr & Mrs Robert J La Due
70 John Rigby
74 Ernest A Alm
74 James Bradford
74 Robert W Canavan
80 Mrs Margaret Splaine
80 Matthew J Nolan
80 Mary Minahan
84 Patrick J Kelley
Kendall ends
86 Isaac T Baker
86 Joseph P Connor
86 James H McInerney
89 Frederick Clark
91 Charles J Sander
92 Walter P Holl
92 Thomas F McInerney
92 William Garvin
96 Carl Anderson
96 William Schram
96 Michael J Mahan
98 Peter H Glancy
98 Mr & Mrs John McCarthy
100 Mrs Susan Glancy
108 James J McDonald
108 Edward F Copp
108 Frank W Willett
108r Thomas Byrne
110 Joseph Cahill
110 May Barron
110r Mrs Annie M Brown
112 Chester F Brown
112 James Crohan
112 John J Murphy
112a Thomas Guffey
112a Joseph Caddell
114 Michael D Mealey
116 Mr & Mrs Joseph P Doyle
116 Michael J Cunniff
116 Michael Costello
122 J Albert Pollard
124 Mrs Mary Sellers
124 Harry C Hutchins
124 James P Meade
126 Edward McGaffigan
126 George R Murray
126 Albert M Higgs
128 Hugh Canty
Franklin ends
Henry begins
156 Jememiah J Geary
156 Joseph Montgomery
156 H F Pinner
160 Owen J McCaffrey
160 William F Mitchell
160 W Scanlon
162 Albanus Johnson
166 Charles Strain
166 Mr & Mrs Harvey Reed
166 Lewis Sherry
234 Hugh MacDonald
High ends

CHESTNUT HILL AVENUE

Boston line crosses
381 Michael J O'Brien
452 Mr & Mrs Eugene F Ladd
459 Mr & Mrs William H Marland
462 Mrs Blanchard T Pettengill
474 Mr & Mrs Arthur L Spring
Willard road ends
Clinton road crosses
Dean road crosses
505 Mr & Mrs Charles G Smith
511 Mr & Mrs G Winthrop Lee
Buckminister road ends
529 Mrs Annie S Hale
534 Mr Jacob W Pierce
545 Mr & Mrs Edward B Alford
559 Dr & Mrs John Homans
Hyslop road ends
Ackers avenue begins
605 Fred W Haven
621 John W Burns
629 Mrs Bridget McCue
629 Laurance Malloy
629 Mrs Johanna Quinlan
629 Margaret Mulcahey
633 Patrick J Kelley
635 Bernard W Meehan
639 David J Carthy
639 Dennis Meehan
639 Michael Cunningham
639 Sarah E Meehan
641 David McCarthy
643 Martin Kearns
643 William O'Connor
643 Michael J Fay
643a Joseph E Toomey
645 Mr & Mrs John F O'Hare
647 Michael M Hartigan
651 Thomas Hartigan
651 Mrs Nellie T Blair
651 James D Casey
686 Dr & Mrs Walter Channing

CHESTNUT PLACE

11 Mrs Harriet H Cutler
0 Mr & Mrs Guy Lowell
0 Misses Train
0 Mr & Mrs Stephen G Train

CIRCUIT ROAD

5 Rev & Mrs Edward Hale
10 Mr & Mrs A H Taber
15 Mr Harold C Sears
16 Mr & Mrs Charles F Wallace
20 Mr & Mrs Rufus L Wilbur
26 Mr & Mrs Kirkland H Gibson
27 Mr & Mrs Samuel St John Morgan
33 Mr & Mrs George P Dike
37 Mr & Mrs F M Stearns
Private way
43 Mr & Mrs A M Jones
44 Mr & Mrs Francis Harding
62 Mr & Mrs Henry B Prout
Spooner road begins
70 Mr & Mrs George D Burrage

CLAFLIN ROAD

2 Miss Bertha L Anderson
2 Mr Samuel C Burgess
2 Mr & Mrs W Edwin Ulmer
2 A J Bruce
2 Mr John W Dodd
2 Mr & Mrs Albert S Carlton
6 Mrs Nellie F Webster
6 Mrs Mary A Adams
6 Mr & Mrs William B Harding
6 Mr & Mrs William H Stewart
9 Judge & Mrs William Sullivan
9 Mr Halleck Wells Jr
9 Rev & Mrs William Buchanan
10 Mr & Mrs Wendell W Chase
10 Mr & Mrs Albert A Gleason
10 Mrs Antonio F Rico
11 Mr & Mrs John Augustus Murray
11 Mr Arthur R Rig Hvide Bang
11 Mr John A McKim
14 Mr & Mrs Edward D Chandler
14 Mr & Mrs Vernon E Matlack
14 Mr & Mrs Wesley A Grove
14 Mr & Mrs Timothy B Sprague
15 Mr & Mrs William V Hayden
15 Miss Edyth Cunningham
15 Mr & Mrs Harry A Bonelli
15 Mr & Mrs Lowell T Hayden
16 Mrs Mary A Smith
16 Mr Robert L Webb
16 Mr & Mrs Fred H Carlson
19 Mr & Mrs Leigh F Clark
19 Mr Clifton Curtis
19 Mrs Winifred Paley
20 Mr & Mrs Adolphus M Ashcraft
20 Mr & Mrs John C Flynn
20 Mrs Follen Cabot Jr
23 Mr & Mrs Edward F Sherlock
23 Mr & Mrs John R McGinnis
23 Mr & Mrs Clinton Church
24 Mr & Mrs Daniel C Palmer
24 Mr & Mrs Lawrence B Page
26 Mr & Mrs M Edgar Thomas
26 Mr & Mrs Oscar Heimann
26 Mr & Mrs Frederick Grout
27 Mrs Eva M Alden
27 Mrs Anna A Shaw
27 Miss Elizabeth A Joyce
30 Mr & Mrs John Gibbon
30 Mr Harry Rogal
30 Mr Alfred S Foster
31 Mr & Mrs Ralph H Mitchell
31 Mr & Mrs Judson H Nichols
32 Mr & Mrs Morris Cohen
32 Mr Arthur Ainsworth
32 Mr & Mrs Jones C Tate
35 Mr & Mrs George G Clapp
35 Mrs Louisa C Doan
35 Mr & Mrs Russell A Ballou
36 Miss Helen McLoud
36 Mr & Mrs William B Nash
36 Mr & Mrs Everett A Warren
37 Mr & Mrs Arthur B Hall
37 Mr & Mrs Benjamin Klous
37 Mr & Mrs Willard W Morrison
37 Miss Wiley Denis
37 Mrs Sarah B Angevine
37 Mr & Mrs Osmond S Buttolph
40 Mr & Mrs Walter R Bloor
40 Mr & Mrs Henry M Soderstrom
40 Mr & Mrs Charles M Adams

CLARK ROAD

17 Mr & Mrs Sturges Coffin
19 Mr & Mrs John D Murphy
20 Mr & Mrs H B Shepard
20 Mr & Mrs Eliot B Shepard
21 Mrs Jane Lynn
28 Mr & Mrs I Mingot Shepard
43 Mr & Mrs Patrick McNamara
43 Mr & Mrs Frank L Bell
51 Mr & Mrs Bradford J Keith
54 Mr & Mrs Henry R Andrews
54 Mr & Mrs Charles E Phipps
61 Mr & Mrs H F Bryant
62 Mrs Emma A Henry
Sumner road crosses
127 Mr & Mrs Burton H Cooper
152 Mr William F Foley
152 Misses Foley
157 Mr & Mrs E G Goudey
169 Mr & Mrs Oliver R Cummings
180 Mrs Alivisa E Rand
180 Mr Woodbury Rand
180 Miss S Anna Woodbury
181 Mr & Mrs Victor F Carl

184 Mr & Mrs Milton F Reynolds
187 Mr & Mrs A O Lemeris
206 Mr & Mrs Charles L McAleer
212 Mrs Marie Thomas
215 Mr & Mrs Lawrence J Lehnemann
222 Mr & Mrs George W Delano
242 Mr & Mrs Elliot C W Johnson
246 Mr & Mrs Clifford E McField
250 Mr & Mrs Frank L Gormley
260 Mr & Mrs Charles L Holt
266 Mr & Mrs William L Feeney
269 Mr & Mrs Jordan S Orler
270 Mr & Mrs Joseph Givernaud
279 Mr & Mrs Bryant G Smith
280 Mr & Mrs Benjamin E Cole 2nd
285 Mr & Mrs Frank A North
286 Mr & Mrs George T McLeod
Cotswold road ends
295 Mr & Mrs James E Hollis
311 Mr & Mrs Hervey W Lincoln
314 Mrs Henry W Jackson
314 Mr & Mrs Malcolm N Jackson
323 Mr Edgar A Self
323 Mrs Laura Self
326 Mr & Mrs Hans W Ittmann
327 Mr & Mrs John T Floyd
330 Mr & Mrs Frank E Fennessy
336 Mr & Mrs Arthur E Lothrop
342 Mr & Mrs Elton F Taft
349 Mr & Mrs Henry A Mears

CLINTON PATH

1 Mrs Elizabeth Haines
1 Mr & Mrs Charles Kroll
1 Mr & Mrs Charles F Holyoke
9 Mrs William H Smiley
9 Mrs Theodore O Barnard
9 Mr & Mrs William Hebbard
Strathmore road begins

CLINTON ROAD

11 Mr Henry W Longfellow
20 Mr & Mrs William B McSkimmon
25 Mr Russell Steinert
39 Mr & Mrs Otto J Piehler
75 Mr & Mrs Horace G MacDougall
117 Dr Thomas E Chandler
122 Mr & Mrs Samuel A Shaw
125 Mr & Mrs William V Tripp
128 Mrs Mary T Lake
129 Mr & Mrs William F McQuillen
137 Mr & Mrs James C Duane
142 Mr & Mrs Walter S Mayo
147 Mr & Mrs Franklin C Henderson
Cotswold road crosses
160 Mr John B Westbrook
160 Miss Sarah M Westbrook
161 Mr & Mrs George N Barnum Jr
Chestham road ends
167 Mr & Mrs Albert C Manson
171 Mr & Mrs Theodore O Nicholson
176 Mr & Mrs William H Sellers
179 Mr & Mrs J Nelson Manning
183 Mr & Mrs Walter A Brown
189 Mrs Gertrude C Smith
189 William H Canterbury
197 Mr & Mrs Alfred J Paul
203 Mr & Mrs Harry H Wood
204 Mr & Mrs Charles L Purinton
204 Miss Catherine S Bell
Dean road crosses
233 Mr & Mrs Everett H Moulton
239 Mr & Mrs Edward B Miles
240 Mr & Mrs Arthur G Lewis
240 Mrs Ida Gardner
245 Mrs Edward A Presbrey
245 Mr Palmer E Presbrey
246 Rev & Mrs Willis H Butler
249 Mr & Mrs Walter Humphreys
252 Mr & Mrs Arthur H Sargent Jr
255 Mr & Mrs Francis J Oakes
261 Mr & Mrs William W Cutler
Clinton path ends
Druce begins
271 Mr F S Wetherbee
278 Mr & Mrs Henry L Wilson
285 Mr & Mrs W Eugene McGregor
286 Mr & Mrs Edward Mahler
286 Mr Tabor H Mahler
289 Mr & Mrs John Burns Jr
292 Mrs Margaret Holcom
292 Mr Daniel E Manson
330 Mr & Mrs Roscoe L Davidson
381 Mr & Mrs Sidney R David
Fisher ave ends

CLYDE

0 Rowen McCarn
Private way
0 Mr & Mrs Gardner Washburn
74 Mr & Mrs John T Whitcher
0 Mr & Mrs Albert Geiger Jr
0 Mr Samuel De Coste
0 Mr & Mrs Elmer J Brown
0 Mr & Mrs Lothrop Withington
0 Mrs Margaret Horan
0 Mr & Mrs Alfred Douglass
Private way begins
0 Mrs Lucy Robeson
0 Patrick O'Rourke
0 William J Miskell
0 Arthur Ouimet
254 Carl E Anderson
254 Mr & Mrs Morton C Timms
254 William J McMahon
268 Herbert C Armstrong
276 William Makerwich

Clyde—con
288 Nicholas Larkin
290 James J Callan
290 Maurice Hyland
307 Country Club
318 John Lally
320 Patrick H Lally
320 William J Burke
324 Francis J Sullivan
334 Mr & Mrs James F McNeil
324 John Lally
334 Thomas Fay
334 Patrick Moran
Whitney begins
344 Mr & Mrs Patrick Moran
352 James Lynch
352 Timothy E Miskell

COLBOURNE CRESCENT
8 Mr & Mrs Melbourne V Crandell
8 Mr & Mrs C M H Strangman
8 Mr William G Haseltine
8 Mrs Mary H Haseltine
11 Dr & Mrs C R C Borden
11 Mrs Mary B Drew
12 Mr & Mrs E Horton
12 Mr & Mrs William L Fisk
21 Mr & Mrs Frank MacCallum
14 Mr & Mrs Frank H G Whitehouse
14 Mr & Mrs Frederick W Carlson
14 Mr & Mrs Arthur H Doble
15 Miss Emma C Taggart
15 Mrs Anna K Cartwright
61 Mr Charles M Spofford
65 Mr & Mrs Henry Carlson
Addington road ends
103 Mr & Mrs Charles W Brackett
105 Mr & Mrs William Herrick
Colbourne path ends
113 Mr & Mrs Warren Emerson
121 Mrs & Mrs L Batchelder Sr

COLCHESTER
7 Mrs Sarah F Nash
19 Mr & Mrs Robert A Boit
29 Mr & Mrs George A Dill
Chapel ends
Hawes begins
67 Mr & Mrs Charles W Ward
71 Mr & Mrs Seth T Crawford
77 Mr & Mrs Charles J Rich
87 Mr John C Lathrop
87 Mrs Laura Lathrop
94 Mr & Mrs William C Hunneman
98 Mr & Mrs John A Bellows
101 Mrs Annette R Robbins
105 Mr & Mrs Elliott B Robbins
116 Mr & Mrs Eugene W Ong

COLUMBIA
11 Mrs Harriet Coolidge
11 Mr Russell Coolidge
12 Mrs D P Davis
12 Miss Mabel C Davis
12 Mrs Clara S Davis
15 Mr & Mrs John B Craig
16 Mr A Burton Wiswell
16 Mrs Laura F Wiswell
16 Mr & Mrs John W Drew
19 Miss Mabel F Vinal
19 Mr Albert W Vinal
19 Mrs Jane W Vinal
22 Misses Bray
25 Mr & Mrs Frank O Thompson
26 Mrs Mabel C Ricker
29 Mrs Pauline H S Kelley
32 Mr & Mrs Samuel C Silver
35 Mr & Mrs Frederick S Cook
35 Mr & Mrs Lemuel W Cook
36 Mr Oscar H Schildback
36 Mr Walter A Schildback
39 Mrs Emily A Brooks
39 Mr & Mrs Henry G Young
40 Mr & Mrs Arthur G Brown
45 Mr & Mrs Reuben Abbott
50 Mr & Mrs Charles H Huff
51 Mr & Mrs Alfred E Mills
51 Misses Mills
52 Mr & Mrs Charles F Rollins
Columbia terrace begins
61 Mr & Mrs Ray Murdock
61 Mr & Mrs Samuel L Agoos
66 Mr & Mrs Charles H Taylor
68 Mr & Mrs J Stuart Bent
69 Mr & Mrs Herbert C Parsons
76 Mr Willard L C Rutie
Russell ends
88 Mr & Mrs Simeon Taylor
88 Mr & Mrs Arthur K Sibley
92 Mr & Mrs Norman S Buchanan
92 Mrs Mary A Williams
92 Mr & Mrs Philip C Jacobs
96 Mrs Emogene Stratton Potter
96 Mr & Mrs Raymond A Potter
96 Mr & Mrs Earle R Potter
100 Mr & Mrs Robert C Child
100 Mr & Mrs Arthur W Spencer
Kenwood ends
Verndale ends

COLUMBIA TERRACE
1 Mr & Mrs Franklin K White

COMMONWEALTH AVE
790 Mr & Mrs James Beatly
792 Mr & Mrs Bernard Crane
1018 ——— Glynn
1018 Mr & Mrs David H Posner
1018 Mr & Mrs John L McKenzie
1020 Mr & Mrs Walter H Carnall
1020 Mrs Pearl R Conroy

1024 Miss Naonie D Reed
1026 Mrs Mary F Fleming
1026 Mrs Ellen Shea
1028 Mr & Mrs Frank Sexton
1030 Mr & Mrs Willard Worcester
1032 Miss Adelaide L Parkinson
1032 Mr & Mrs Robert W Belknap
1032 Mr & Mrs Howard P Belknap
1034 Mr & Mrs Everett W Abbott
1034 Mrs George E Abbott
1132 Mr Wentworth P Covell
1350 Mr Frank Fine

COOLIDGE

15 Mr & Mrs Abraham P Spitz
16 Mr & Mrs Joseph A Rich
20 Mr & Mrs Harry L Belden
21 Wilbur O Lima
21 Mrs Carrie W Coburn
25 Mrs M Clara Brown
25 Mr Wilbur Cutter Brown
26 Rev & Mrs H Clinton Hay
30 Mr & Mrs Wilfred Patterson
30 Mrs W P Atwell
31 Miss Ellen B Mackie
34 Misses Tilden
35 Mrs M Clara Brown
40 Mrs Helen M Soule
40 Miss Helen Soule
40 Mr Frederick W Soule
40 Mrs W H H Soule
41 Mr & Mrs Fred H Williams
44 Mrs Minnie McDowell
44 Mrs Sophia Horton
45 Mr & Mrs G W Moore
48 Mr & Mrs Clarence M Ryder
48 Mr & Mrs William H Hartshorn
48 Dr & Mrs Edward Hartshorn
48 Mr & Mrs J H Hartshorn
49 Mr A J Jackson
49 Mrs Henrietta Fay
54 Mrs Mary A Mackie
54 Dr William C Mackie

Harvard crosses

70 Mrs Marie G Towle
70 Mrs Warren A Towle
73 Mr & Mrs Morris B Parkinson
78 Mr & Mrs George E Hills
78 Mrs Sarah E Williams
83 Mr A Gunsenhiser
84 Mrs Flora K Feldman
87 Mr & Mrs Charles T Grilley
88 Mr & Mrs William T Dooley
91 Mr & Mrs John D Graham
92 Mr & Mrs John J Nagle

Clarence crosses

101 Mr & Mrs Joseph Bruno
104 Mr & Mrs Alfred F Kenney
104 Miss Helen A Kinney
110 Mr & Mrs George T Paton
111 Mr & Mrs Benjamin J Bennett
114 Mr & Mrs Joseph E Jacobs
119 Mr & Mrs William R Conover
120 Mr & Mrs Frank E Kimball
124 Mrs Laura Parker
124 Charles R Howard
125 Mr & Mrs Frank G Wright
128 Mr & Mrs J J McAndrew
136 Mr & Mrs F Lenox Heimer
137 Mr & Mrs James M Worden
142 Mr & Mrs Joseph Weinberg
142 Mr Noah W Amdur
142 Mr & Mrs Joseph D Hildreth
143 Mr Clarence E N Lancaster
144 Mr & Mrs Sidney Wachtel
144 Mr & Mrs Philip Phillips
144 Mr & Mrs Frank J Smith
146 Mr & Mrs Louis L Biden
146 Mr & Mrs Rollin B Fisher
146 Dr & Mrs Wesley T Lee
147 Mrs Eliza J Burroughs
147 Mr & Mrs Sidney L Burr

Gibbs crosses

155 Mr & Mrs Royal D Bradbury
155 Mr Laurence J Harding
155 Mr & Mrs Charles S Jenny
156 Mrs Mary L Smith
156 Miss Cora F Warren
156 Mr & Mrs Edgar M Daniels
159 Mr Percy C Proctor
159 Mr & Mrs Simon Lustig
162 Mr & Mrs Francis W Lawrence
162 Mr & Mrs Vincent S Lawrence
163 Mr & Mrs Leroy T Shipman
163 Mr & Mrs Herbert G Holls
163 Mr & Mrs Henry W Gibson
166 Mr & Mrs Ralph A Balch
168 Mrs Sarah R Fish
168 Mrs Frank L Fish
176 Mr & Mrs Ingram A Howell
176 Mrs Clarendon P McClure

Abbotsford road crosses

COPLEY

3 Dr & Mrs Daniel F Mahoney
11 Mr & Mrs Max Brummel
11 Mr & Mrs Walter Frank
19 Mr & Mrs Thomas H Hanley
20 Mr & Mrs George Robie
25 Mr & Mrs Frederick B Tyler
28 Mr & Mrs Lucius J Barnet

COREY ROAD

0 James Fleming
9 Mrs Elizabeth G B Orcutt
9 Mrs Emma F Willcut
9 Mr & Mrs Henry G Burke
9 Mr & Mrs Thomas H Gray
9 Ellyn A Watson
9 Mr Norman L Watson

Corey Road—con
9 Misses Hodges
9 Mr & Mrs Thomas H Gray
9 Mrs Franklin G Riley
9 Miss Martha F Sanborn
9 Mrs Fredericka Driscoll
12 Misses Edmands
14 Miss Mary L Gutterson
16 Mr & Mrs Clifford P Smith
Salisbury road crosses
37 Mr & Mrs Frank P Allen
48 Dr & Mrs Fred E Jones
Windsor road crosses
58 Mr & Mrs Morris A Hall
59 Mr & Mrs J A Ryan
74 Mr & Mrs Arthur H Giles
Boston line

COTSWOLD ROAD

17 Mr & Mrs John Q Adams
Clinton road crosses
25 Mr & Mrs H Monmouth Smith
46 Mr & Mrs Charles P Wright
46 Mr & Mrs Parke H Custis

COTTAGE

0 Mrs Frank E Sweetser
0 Mr & Mrs Frank L Sweetser Jr
0 Mr & Mrs Frank Richardson
Goddard avenue begins
0 J H Tame
0 W L Smith

COTTAGE FARM ROAD

43 Dr & Mrs Zabadiel B Adams
100 Dr & Mrs Fritz B Talbot
100 John Linehan

CRAFTS ROAD

Circuit road ends
24 Mr & Mrs George P Hayward
32 Mr Patrick F Carey
35 Mr & Mrs Chester A Howe
40 Mr & Mrs Newitt J Neall
41 Mr & Mrs Bryan S Permar
47 Mr & Mrs Roland D Stearns
65 Mr & Mrs F A Farnham
76 Mr & Mrs G B Baker
76 Mr & Mrs Stanwood G Wellington
96 Mr & Mrs James C T Baldwin
99 Mr & Mrs Walter G Resor
106 Mr & Mrs Wheaton Kittredge
107 Mr & Mrs George A Sargendorph
127 Mr & Mrs Harold E Nesbitt
128 Mr & Mrs Francis R Parks
131 Mr & Mrs Winslow Ware
142 Mr & Mrs Roland G Hopkins
194 Mrs Adelaide B Webber
Spooner road ends
215 Henry L Pree
217 Mr & Mrs George A Gould
219 Mr Delaplaine G Hall
219 Mr & Mrs Harlon P Willis
221 Mr & Mrs John Howie

CRAIG PLACE

7 Stanley W Armstrong
9 David Messey
9 Mr & Mrs Thomas Lupton
11 Patrick Kevey
11 James T Drohen
13 Thomas P Hurley
13 Henry Keenan
15 Joseph Craig
19 R J McKenna
19 Ernest Ame

CROWNINSHIELD ROAD

16 Mr & Mrs Leon Strauss
Adams begins
21 Mr & Mrs Louis Ross
25 Mr & Mrs Frederick Hollis
29 Mr & Mrs Arthur H Pray
35 Mr & Mrs Joseph F Curran
38 Mrs Maria Ceppi
38 Mr & Mrs Oscar R Ceppi
39 Mr & Mrs George P Champlin
43 Mr & Mrs Francis A Horle
Elba ends
47 Mr & Mrs George W Dowd
50 Mr & Mrs Arthur P Bonney
53 Mr Henry M Fenton
53 Mrs Ellen M Fenton
53 Miss Louise A Fenton
59 Mr & Mrs Newton Newkirk
61 Mr & Mrs Frederick C Waite
67 Mr & Mrs Henry Chmielinski
71 Mr & Mrs Albert E Watts
71 Mrs May E Giles
78 **Copley ends**
78 Mrs Walter W Hodge
84 Mr & Mrs Frank Ferdinand

CUMBERLAND AVENUE

Glen road crosses
21 Mrs Elizabeth Tetlow
Hawthorn road ends

CYPRESS

13 Mr & Mrs Arthur L Walker
13 Mr Arthur L Walker Jr
13 Miss Elizabeth Walker
14 Mrs Matilda Morgan
Searle avenue begins
26 Mr & Mrs Thomas Murray
31 Miss Maria C Hook
34 Mrs Mary E Dodge
35 Mrs Alice French
36 Mr John J Doherty
36 Mr & Mrs Michael J Kelley
Cypress place begins
Waverly ends

39 Mr Walter H Dugan
39 Miss Sophia N Munroe
41 Mr & Mrs Mansfield W Davison
49 Mrs Nellie M Hoyt
54 Mr & Mrs P O'Loughlin
57 Mrs Mary McIntyre
Elm ends
Gorham avenue begins
69 Dr & Mrs J Kittredge
78 Miss Margaret Bentley
79 Mr & Mrs Samuel C Prescott
83 Mr Benjamin F Baxter
83 Misses Baxter
Davis avenue crosses
90 Mr & Mrs George P Allen
90 Mr & Mrs John J Flynn
90 Mr A N Goding
90 Mr A P Zuttel
90 Mr E Avery Stevens
90 Mr & Mrs Daniel G Lacy
90 Mr Thomas G Cuthbert
98 Mr & Mrs John J Kelley
98 Mr & Mrs R Angier
98 Mr & Mrs George P Hyde
Tappan begins
102 Mr & Mrs Robert Simpson
102 Mrs Mary Murphy
102 Mr & Mrs Edward H Hill
B & A R R
124 Thomas J McCahon
124 William J Kidd
124 Patrick Farley
126 Scott McNeilly
126 Ellen Kennedy
126 Daniel McNamama
126 Michael Daxon
126 Joseph G Brookings
128 Caleb Harnish
128 Samuel Malcomson
128 Cornelius J Harrington
128 Mrs Mary Harrington
Brington road begins
133 Hotel Madris
133 Ernest Ferguson
133 Mr & Mrs Charles L Hooker
133 William E Wallace
133 Mrs Ruth L Vose
133 Robert H Greene
133 Misses Walsh
Boylston crosses
136 Mrs Annie L Crocker
144 Mrs Margaret Wilson
144 Herbert R Sumner
144 Alexander Strain
144 John P Anderson
150 Harold B Simpson
150 Alexander M Ferguson
150 Frank C Knowlton
150 William O'Brien
E Milton road begins
Milton road begins
153 Joseph J Sheehan
156 Mrs Mary A Clear
156 William Dugan
157 Mr Jane H Allen
158 Mrs Annie Kelley
161 Mr George McGillen
162 W H Atkinson
162 Anson P Jackson
Walnut crosses
Wellington terrace begins
193 C J Hickey
193 John J Ahern
193 Joseph J O'Connell Jr
195 Peter Reed
195 James S McCullough
195 Thomas F M Barrett
Mulford begins
Edwin begins
215 Manley N Chapman
215 Thomas Fahey
215 John Quinn
217 M E O'Day
217 Richard O'Day
217 Mrs Mary Dacey
225 James Walsh
225 James Hughes
225 James F Hughes
227 David Klein
227 Mederic Vigeant
229 Robert F Lynch
230 James Moloney
230 Mrs Henry O Robinson
Franklin begins
234 Francis N Murphy
234 Patrick Kelley
Kendall begins
236 Thomas E Sullivan
236 Mrs Mary A Ford
236 Arthur J E Vincent
238 Helen Quinn
238 Miss Alberta G Singelton
238 John Hart
240 Michael J Jennings
240 Mrs Mary Ward
240 Alfred M Authone
244 Eugene E Sullivan
244 Samuel McKenzie
246 Charles H Hagan
246 Thomas Swan
Robert begins
254 Thomas Waldron
258 Mrs Susan Lyons
258 John Dolan
264 Misses Flatley
Hart begins
270 ——— Collier
270 George E Silloway
270 Charles E Hebert
276 Timothy J Hickey
276a Fred H McIntosh

Cypress—con
276a Daniel Monroe
278 William N Cross
278a John J McMahon
280 Thomas J Connelly
280 Harry Lewis
282 Harry O Brickett
282 Joseph Gwynn
282 James A Lacey
Franklin crosses
Henry ends
High

CYPRESS PLACE
11 Misses Chandler
12 Mr & Mrs Charles E Van Bibber
25 Misses Bancroft
27 Mr & Mrs Joseph L Pearson
27 Mrs George H Hepworth
27 Mrs Mary E Sprague
28 Mrs Florence J Taylor
Cypress terrace (E) begins
33 Mrs John C Chamberlain
33 Mrs Mary E Merritt
33 Misses Sampson
37 Mr & Mrs Henry T Richardson
41 Mr & Mrs Fred B Richardson
Cypress terrace (W) begins
44 Mr & Mrs Levi T Lyons
44 Mr & Mrs J Parker Boyden
0 Mr W H Russell Goudey

CYPRESS TERRACE (EAST)
Cypress Apartments
1 Mrs Mary L MacMillan
1 Mr & Mrs Nathaniel S Ashcom
2 Mr & Mrs Charles A Hendler
2 Mrs Helen E Holmes
2 Mr & Mrs Chester T Atkins
2 Mrs Lucy Lee Whittier
2 Mr & Mrs Henry F Beal
2 Mr & Mrs Joseph P Pierec
3 Mr & Mrs Fayette U Geer
3 Mrs Luette V Asbrand
3 Mr & Mrs Henry R Ilsley
4 Mrs Carey V Blaney
4 Mrs A Augusta Mason
4 Mr & Mrs James H Morson
4 Mr & Mrs James S Johnson
4 Mr & Mrs J Clinton Thompson
4 Mr & Mrs George Gordon
5 Mr & Mrs Frederick H Viets
5 Mr & Mrs Willard C Bliss
7 Mr & Mrs Horace C Nichols
7 Mr & Mrs Charles E Manner
7 Mrs H L Broadhead

CYPRESS TERRACE (WEST)
Cypress Apartments
8 Mr & Mrs Nils Hydren
8 Mrs Frances L Dewey
8 Mr & Mrs Harold S Tripp
9 Mr & Mrs Charles J Butler
9 Miss Mirabel Boutwell
9 Mrs Melissa J Daniels
9 Mr George Finley

DAVIS AVENUE
4 St Andrew building
4 Mr Robert Piper
4 Charles S Flanagan
4 Mr B McClellan
4 Dr & Mrs Adolph Kettembeil
4 Mr & Mrs G Fred Crosby
4 Albert W Bright
4 Mr & Mrs Edward W B McClellan
4 Joseph B Crosby
5 Seamans Block
5 Napoleon L Walker
5 John Walker
5 Mrs Georgia Carter
5 Hattie L Hill
5 Mrs Elizabeth Clapp
10 Mr & Mrs William H Bell
10 Davis Mansion
10 Mrs Florence C Hodgson
10 Mr Harold C Hodgson
10 Mr Hugh O Hughes
10 William Morrow
10 Thomas Morrow
10 Frank D Field
10 Mr & Mrs Max L Elliott
10 Robert McElroy
10 Leslie A Chapman
11 Mrs Mary F Blackenhorn
15 Mr & Mrs W Edward Nason
15 Mrs Minnie Ochiltree
15 Mr & Mrs Thomas J Ochiltree
15 Miss Frances A Welbasky
16 MacLeod Mansion
16 Miss Amy B Edmond
16 Mr & Mrs Frank P Wilkins
16 Mrs Sara Chickering
17 Christopher A Wyatt
17 Nelson C Thompson
17 R Sylvester Dewing
17a Lesley C Westfall
18 William F Conant
26 Dr & Mrs Carelton Francis
30 Hasroo Bonapartian
30 Mr Moses Mahigan
30 Edward C Holroyd
34 Joseph L Atwood
34 Luke P Fleming
36 Mr & Mrs Michael J O'Day
41 Mr William P Land
44 Mr & Mrs David D Smith
50 Eliza G Sweet
52 Maud L Griffin
53 Everett E Pierce
55 Mrs Helen M Morgan
Waverly begins

58 Mrs Lydia F Evans
60 Mrs Tirza S Arnold
White place ends
68 Dr & Mrs Hale Powers
72r Jacob Myers
74 Mr George P Davis
74 Mr & Mrs Cullen B Snell
100 Mr & Mrs Edward F Mullowney
Emerson begins
102 Mrs Mary J McMurray
106 Mr Edward McAvoy
110 Miss Emma J Bean
112 Mr & Mrs Mathew E McLaughlin
114 Miss Maude E Baker
114 Mr Charles Chater
114 Mrs Emma L Beal
117 Mr & Mrs John C Youatt
118 Joseph B Skelly
118 Joseph Corbett
122 Mrs Lucy A Collins
122 Mr & Mrs Van B Dayhoff
122 Mrs P E Spike
122 Mr & Mrs Sewall B Farnworth
123 Mrs Mary J Ball
124 Mr & Mrs Louis H Werner
124 Mr & Mrs Usip Perrin
128 Mr & Mrs Richard Graham
128 Mrs Violet C Sawyer
128 Mr & Mrs Aaron Mendelsohn
128 Miss Gertrude V de M Cary
Elm crosses
131 Rev William F Warren
124 Misses James
134 Mrs Sarah L Lothrop
134 Mrs Mary Crory
135 Mrs Sylvia Winslow
138 Mrs Mary F Smith
138 Mrs Helen E Eaton
138 Mr & Mrs Abraham L Denning
138 Mr & Mrs John A MacLean
139 Mrs Matilda Chamberlain
142 Mr & Mrs Charles H Noyes
142 Thomas F Cook
142 Ellen T Cook
142 Gertrude A Cook
142 Mr Arthur H Goodwin
142 Miss Marie Currie
142 Mr Mrs Paul J Plaisted
Cypress crosses
151 Mr & Mrs Howard A Bridgman
155 Mr & Mrs Robert Schacht
161 Mr & Mrs Franz J Untersee
Keiffer begins
165 Mr & Mrs August E Vogel
173 Hotel Elsa
173 Mrs Laura A Wales
173 Mr & Mrs Edward Ellis
173 Mr & Mrs Winfield S Quinby
173 Miss Mary J Clune
173 Misses Donkin
173 Mr & Mrs Worthington W Seaton
173 Mrs S S Fessenden
173 Miss Ella M Donkin
173 Miss Elizabeth Donkin
175 Mr & Mrs Alfred T Barraud
177 Mr & Mrs Frederick A Hilton
179 Miss Mary C Bleecher
181 Mr & Mrs Richard Johnson
185 Hotel Lester
185 Mr & Mrs George D Noonan
185 Mr & Mrs Arthur A Smallman
185 Mr & Mrs Robert H Merritt
185 Mr & Mrs Thomas Teder
185 Miss Grace L Diggles
185 Stanley Beaton
185 Mrs Charles Rigby
191 Mr & Mrs M J O'Hearn
195 Dr & Mrs James Marshall
195 Dr Arthur Dudley Hall
195 B Gertrude Hall
195 Mr Harry B Allen
195 Mrs Marietta W Allen
201 Mr & Mrs Francis A Rugg
201 Mrs Nellie C Hersey
201 Mr & Mrs Kelsey C Atticks
205 Mrs Mary R Johnson

DAVIS COURT

0 Fred Watterson
10 Joseph Carreiro
12 Alexander Lee
14 Robert Watterson

DEAN ROAD

Private way
Clark road ends
64 Mr & Mrs William F Morse
Clinton road crosses
73 Mr & Mrs Daniel J Danker
78 Mr & Mrs Robert A Shailer
85 Mr & Mrs John Laurie
86 Mr & Mrs John E Crowley
92 Mr & Mrs Eugene Mather
93 Mr & Mrs William H White
96 Mr & Mrs Alfred T Turner
Druce crosses
101 Mr & Mrs Frederick W Clarke
102 Mr & Mrs Ralph A Stewart
107 Mr & Mrs Daniel F Appel
115 Mr & Mrs E D VerPlanck
118 Mr & Mrs Mahlon R Bryan
123 Mr & Mrs Frank A Merrill
124 Mr & Mrs Arthur P Crosby
129 Mr & Mrs W D Dexter
130 Mr & Mrs Everett E Truette
Fisher avenue crosses
153 Mr Thomas B Wales
163 Mr & Mrs Phillip Tucker

Dean Road—con
163 Mrs Sarah Noyes
172 Mr & Mrs Thomas M Claflin
172 Mrs Alice Horton
177 Mr & Mrs Arthur F Dyer
184 Mr & Mrs Richard Hoyt
185 Miss Marion Hill
Willard road crosses
Chestnut Hill avenue crosses
Williard road ends
Penniman road crosses
Eliot road ends
198 Mr & Mrs Frank R Briggs
199 Mr & Mrs Franklin A Snow
207 Mr & Mrs George P Fogg
249 Mr & Mrs Charles T Duckerlow
265 Mr & Mrs Frank L Gibson
274 Mr & Mrs Alfred H Moorhouse

DEVON ROAD

16 Mr & Mrs M Grant Edmands
17 Mr & Mrs Daniel E Kennedy
27 Mr Charles H Phinney
37 Mr & Mrs Edwin Ford
38 Mrs Maria S Edmands
45 Mrs J Henry Davenport
45 Miss M P Bacon
48 Mrs Harriet Davenport
48 Mr William McKissock
55 Mr & Mrs Edgar C Rust

DEVOTION

9 Mr C R Jonsson
9 Mr Frank R Fayerweather
11 Mrs Minnie R Spring

DORAN ROAD

17 Mr Thomas J Brutcher
17 Miss Eva M Meth
17 Elizabeth M Meth
17 Mr & Mrs David S Douglas

DOWNING ROAD

9 Mr & Mrs Leonard Rhodes
9 Miss Lucia Howard
10 Mr & Mrs Frederick A Kerry
16 Mr & Mrs Everett A Sherrill
16 Mrs Charlotte E Way
25 Mrs & Mrs James M Rothwell
26 Mr & Mrs Edward D Densmore

DRUCE

5 Mr Arthur F Clarke
5 Mrs Grace B Washburn
8 Mr & Mrs Samuel W Stevens
12 Mr & Mrs Charles B Perkins Jr
Dean road crosses
36 Mr & Mrs Lincoln C Cummings
43 Rev & Mrs Albert E Dunning
Buckminister road crosses
88 Mr & Mrs Edward Ruhl

DUDLEY

Fairmount begins
20 Mr Henry P Kendall
23 Mr & Mrs Daniel P Rhodes
Walnut ends
30 Mr & Mrs Hector G Petri
46 Mr & Mrs Frederick W Paine
54 Mr & Mrs William O Comstock
64 Mr & Mrs John H Harwood
68 Andrew Washburn
92 Thomas Shea
92 William Wilson
92 Austin Walsh
94 Mr & Mrs John A Bigelow
94 Mr & Mrs William C Johnson
Fairmount ends

DUFFLEY COURT

1 Mrs Mary McNamara
4 Mr & Mrs James P Reilly
4 William Hogan
4 James P Reilly
4 Patrick Flannery
9 George W McCullough

DUMMER

Amory crosses
St Paul crosses

DUNSTER ROAD

Newton line crosses
22 Mr & Mrs Lincoln F Brigham
26 Mr & Mrs Edmund J Burke
40 Mr & Mrs Charles K Cobb
50 Mr & Mrs Howard Cooney
Boylston crosses
83 Mr & Mrs James E Young

DWIGHT

Pleasant crosses
1 John H Loud
4 Mr & Mrs Walter H Holman
4 Mr Granville Tyler
4 Mrs Henry H Braman
4 William Jacques janitor
8 Mr Edward D T Wadley
8 Mr & Mrs Edward McCarty
8 Dr & Mrs John M Hartwell
9 Mr & Mrs Howard W Burge
10 Mr & Mrs Benjamin Elson
10 Mr & Mrs Wanton Vaughan
10 Mr Hubert L Barker
15 Mr & Mrs Luzerne S Cowles
21 Mr & Mrs T W Thatcher
Green ends
25 Mr & Mrs A J Hayman
31 Mr & Mrs Eugene B Jackson
31 Miss Alice G Martin
31 Mr & Mrs George S Harrington
33 Mr & Mrs Harold P Smith
33 Mr & Mrs Daniel S Knowlton
33 Mr & Mrs Guy H Hunt

37 Mr & Mrs Clarence Martin
37 Mr & Mrs Frank B Mitchell
39 Mrs Edward T Henderson
39 Mr & Mrs Walter Rice Washburn
39 Mr Edward Swain
41 Mr & Mrs David M Lodge
41 Mr & Mrs Guy P Moses
41 Mr & Mrs Joseph L Hall
43 Mr & Mrs H Oscar Huot
43 Mr & Mrs Fred Nuremberg
44 Mr & Mrs Joseph B Brown
45 Mrs C H Robinson
45 Mrs Elizabeth A Robinson
45 Mr & Mrs James S Proctor
45 Mr & Mrs Louis K Brigham
48 Mr & Mrs Frank Kent Warriner
48 Mrs Harriet F Warriner
48 Miss Augusta Johnson
48 Mr & Mrs Boardman J Parker
Stetson begins
53 Mr Edward H Smith
54 Mrs Merial L Brigham
54 Mr & Mrs Daniel B M Hamilton
54 Mr & Mrs E Burnley Powell
54 Harriet E Brigham
54 Mrs Lavinia T Kelley
54 Mr Charles B Wilder
54 Mr & Mrs Winthrop B Field
54 Mr Arthur M Holbrook
56 Mr & Mrs William F Mullins
56 Mr Fullerton Merrill
56 Dr Arthur A Howard
57 Mr & Mrs Edward F O'Brien
58 Dr & Mrs Harry J Inglis
58 Mr & Mrs Robert L Cummings
58 Mr & Mrs Clarence S Coleman
58 Mr Charles H Stewart
58 Mr & Mrs George V Nauman
58 Mr & Mrs Arthur A Bishop
60 R M Nichols
60 Misses Helen C Prentiss
60 Misses Cordelia Prentiss
60 Mr & Mrs Charles A Macgowan
60 Mr & Mrs Hubert I Belcher
60 Mrs Margaret A Matthews
62 Mrs Lafayette G Blair
62 Mr & Mrs Martin B Reed
62 Misses J O'Hea
62 Mr & Mrs Henry A Varney
62 Mr & Mrs Harry L Randall
62 Mr & Mrs Augustus Ridgeway

DWIGHT STREET EXTENSION

1 Mr & Mrs John H Loud
1 Miss Jane Ferguson
1 Miss Carrie L Pycott
1 Mr & Mrs Augustus S Wright
3 Mr Harry L Harris
3 Mr Louis Harris
3 Mr & Mrs Howard H Worthington

EAST MILTON ROAD

9 Mrs Mary Lyons
9 Charles W Broadbent
9 Mrs Etta M Winstanley
10 Charles E Williamson
10 Joseph Williamson
10 Arthur W Jenkins
10 George Morrison
11 James H Bryars
11 Charles H Newhall
11 Daniel W Bentley
11 Mrs Annie Hennessey
14 Florence Donovan
14 George H Tyler
14 Carolyn L Dupee
15 Winfield L Nourse
15 Frederick C Munsil
15 N Oscar Chase
17 Mrs Mary A Taylor
17 George I Rogers
17 Tracy L Howard
18 John Patterson
18 Mrs Mary Tweedell
18 James H Bain
20 Patrick Kenny
20 Mrs Hannah Meade
20 Edwin C B Barker
20 Henry J Obert
20 William Meade

EDGE HILL ROAD

17 Mr & Mrs Gorham Dana
19 Mr & Mrs Joseph Driscoll
20 Mr & Mrs Frederick A Norris
25 Mr & Mrs Jas F LeB Drumm
26 Mr & Mrs Henry B Sawyer
29 Miss Mary S Tappan
33 Mr & Mrs Walter H Kilham
36 Mr & Mrs Joseph Foster White
41 Mrs Charles Eliot
44 Mr & Mrs Horace A Davis
50 Mr & Mrs Arthur Williams Jr

EDWIN

6 George W Mason
6 Stuart Dalzell Jr
6 George W Mason
8 Mr & Mrs Jacob Unscheid
10 Mr & Mrs Leo Loughman
12 James Young
14 James Taggart
16 Harriet Vass

EGMONT

St Paul crosses
127 Mr & Mrs James K Ryan
139 Mr & Mrs John O'Conner

ELBA

9 Mr & Mrs Henry N Chandler
18 Mr & Mrs Bernard Gilbert

Elba—con
24 Mr & Mrs Harry Coleman
27 Mr & Mrs Robert C Martin

ELIOT

28 Daniel W Warren
55 William C Barry
55 Charles F McGue
Timon avenue ends
White avenue ends
91 Charles A Hanley
Ackers avenue ends
Doran road ends
124 John Driscoll
124 David A Waugh
124 Patrick F McKinley
125 Ralph E Burns
125 Mr & Mrs Charles H Daniels
125 David C Otis
125 Daniel J Lane
127 Sefton Earl
127 Enoch E Doran
127 Mr & Mrs Edward Hickson

ELM

4 Michael J Fahey
4 Mr & Mrs Fred G Boehner
5 Misses Lombard
5 William H Chase
5 Mr & Mrs Howard C Borden
6 Mrs Maria Leahy
6 Melvin H Wharton
6 Alfred Wilkins
6 Joseph S Greenwood
7 Moses A Keith
7 Mrs Emma Rogers
7 Thomas Hunter
7 Mr & Mrs Leslie C Small
Davis avenue crosses
10 Mr & Mrs Arthur Sturgis
13 Mr & Mrs Howard C Bond
18 Mr & Mrs A Ritchie
19 Mrs Bridget McCarthy
20 Mr & Mrs Harry L Mills
25 Mr & Mrs Burton W Neal
26 Miss Lucy D Tuckerman
26 Mrs Mary J Collins
27 Mr Werner Kehrhahn
27 Mr & Mrs Ira A Sutherland
27 Mr & Mrs William J Stitt
29 Mrs Ida E Stitt
29 Mr & Mrs John D Brennan
29 Mrs Emma T Lewis
31 Mr & Mrs James H Tolman
33 Mrs Emma G Ripley
35 Mr & Mrs Frederic L Small
37 Mr & Mrs George E Stitt

ELM PLACE

2 Mr & Mrs J Harvey Young
5 Mrs Margaret Wells
5 Patrick J O'Day
7 Mrs Annie Wilson
7 Mr L A Kent
9 Thomas G Perry
9 William J Hickey
9 John Collins

EMERALD

19 Louis F Rozon
19 John L Morgan
19 Patrick Grimes
19 Dennis J Doolan
25 Rufus B Lord
25 Daniel McCarthy
25 James H Nolan
Woodward square

EMERSON

16 Mr & Mrs Russell Hastings
22 Mrs Antoine L Molldner
28 Mr & Mrs Henry K Paine
34 Mr & Mrs Frank W Coughlin

ENGLEWOOD AVENUE

3 Mr & Mrs Charles Varga
3 Mr & Mrs Charles W Rowell
3 Misses Rowell
3 Mr & Mrs William T Drowns
3 Mrs Roland B Fisher
3 Mr & Mrs J Warren Wilson
3 Mrs Madeleine J Kelly
3 Mrs Joseph A Wickes
3 Miss Alma Dearing
3 Miss Evelyn E Dearing
3 Mr & Mrs John H Lane
3 Mr & Mrs J Warren Wilson
3 Mr Robert T Fisher
11 Elizabeth R Horton
11 Mr Cleveland A Chandler
11 Abbott T Maynard
11 Mrs Sarah A Floyd
11 Mr &Mrs Alexander P Maynard
15 Dr Roland O Parris
15 Mr & Mrs George T Smith
15 Mrs Hope A Wheeler
15 Mr & Mrs George M Hatch
15 Mr Frederick L Wheeeler
15 Mr & Mrs Cornelius P Hatch
17 Mr Samuel Gutman
17 The Misses Hart
17 Mr & Mrs Arthur K Hunt
17 Mr & Mrs Frederick K Daggett
18 Mrs Mary W Benner
23 Mr & Mrs Dana Estes
30 Mr & Mrs Frank C Crosby
Lanark road begins
27 Mr & Mrs F R Estes
27 Mr Frederick M Estes
33 Mr & Mrs Justin N Morse

ESSEX

Ivy ends
Mason square
Mountford ends
Dummer begins
145 Mr Warren M Whiting

EUSTON

3 James L Ryan
3 Mrs Celia Hatch
3 Mr & Mrs Albert J Lovett
5 Mr William McNaughton
5 Dr & Mrs Frederick H Verhoeff
7 Mr & Mrs Arthur W Dunning
7 Mr & Mrs Roland W Spencer
8 Mr & Mrs George E Stephenson
8 Mr & Mrs Solomon M Sugerman
11 Mr & Mrs Richard T Marey
11 Mr & Mrs Walter Burrier
12 Mr & Mrs Francis Capper
12 Mr & Mrs Charles O Cooper
12 Mr & Mrs William Silverman
15 Mr Joseph P Brennan
15 Mr & Mrs Joseph A Janney
15 Mr & Mrs Charles Franck
16 Mr & Mrs Lawrence Beebe
16 Mrs Joshua Lovell
16 Mr & Mrs Arthur de Piccolellis
16 Mrs Sophie Lovett
17 Col & Mrs Frank McCay
18 Mr & Mrs Arthur M Baker
18 Mr & Mrs William H Taylor
18 Mr & Mrs John F Lawler
19 Mrs Arthur G Bennett
19 Mrs George S Skinner
19 Mr Florian Anshelm
19 Mr & Mrs Edwin D Mead
21 Mr Alfred Einstein
21 Mr & Mrs Julius Haas
21 Mr & Mrs Mortimer Berkovitz
22 Mr & Mrs Carl T Keller
22 Mr & Mrs Ovan Frases-Campbell
22 Mr & Mrs James D Curwen
24 Mr Frank B Chase ?
24 Mr & Mrs Arthur E Spencer
24 Mr & Mrs John T Coolidge Jr
24 Mr & Mrs William H Stearns
25 Miss Katherine F Coppinger
33 Mr & Mrs Hazen Clement

Carlton crosses

58 Mrs Walter B Adams
0 Mr & Mrs Edward Dean

EVANS ROAD

10 Mr & Mrs Willard H Stevens
11 Mrs Henry Wood
15 Mr & Mrs Philip B Bruce
15 Mrs Ada Vinal
18 Mr & Mrs George H Somes
24 Mr & Mrs Albert E Royle
25 Miss Elizabeth Densmore
25 Mr John H Densmore
30 Mr & Mrs Bertram B Conrad
31 Mr & Mrs Spencer J Steinmetz
31 Mrs Rebecca Harberger
36 Mr & Mrs George A Vose
37 Mr & Mrs Fred A Arnold
40 Miss Annie E Parkard

Williston road crosses

59 Mr & Mrs Lowell T Clapp
60 Mr & Mrs Robert C Kingsley
66 Mr & Mrs Leonard L Elden
69 Mr & Mrs William G Williams
72 Mr & Mrs Robert F Wight
77 Mrs Lena R Howard
77 Dr & Mrs James D Robertson
78 Mr & Mrs William S Kemp
78 Mrs Harriet N Clifford
82 Mr & Mrs Edgar C Lane
87 Dr & Mrs Frederick M Spaulding
87 Mr Frederick M Spaulding
87 Rev Charles H Spaulding
92 Mr & Mrs Edgar L Rhodes
92 Mrs Mary A Rhodes
93 Mr & Mrs Bernard A Dolan
99 Mr & Mrs Frank G Coburn

FAIRBANKS

5 Mrs Walter Clapp
9 Miss Arthur Hooper
9 Mrs Jessie G Woods
9 Mrs Esther M Whittemore
9 Mr & Mrs Charles A McDonough
9 Mr & Mrs Claude Ketchum
10 Michael Mahon
12 Mr & Mrs Edward Sharp
15 Mr & Mrs Albert R Sharp
15 Mr & Mrs St Clair A Wodell
15 Misses Fairbanks
17 Mr & Mrs George P Erhard
17 Mr & Mrs Thomas K Cory
17 Mrs John H Conant
19 Mr & Mrs Sydney Wachtel
19 Mrs Maxwell Somerville
21 Mrs George W Crampton
21 Mr & Mrs Gaspare Di Cola
21 Mr & Mrs Nicholas J Meehan

FAIRMOUNT

5 Prof & Mrs Maurice deKay Thompson
6 Mr & Mrs Washington Chipman
10 Misses Poor

Private way

16 Mr James Geddes
20 Prof & Mrs James Geddes Jr
70 Mr & Mrs Carlotte E Proctor
70 Mr & Mrs Hanford L Story
87 Mrs Bridget Gallagher
87 Edmund Gallagher

FAY PLACE

4 Dennis A O'Connor
8 Louis Barbour

FISHER AVENUE

46 Mr & Mrs Theodore G Bremer
50 Mr & Mrs Robert D Andrews
Leicester begins
75 Mr & Mrs Fred S Mead
117 Mr & Mrs Tucker Daland
132 Dr & Mrs John H Cunningham
135 Mrs Josephine S Gay
135r Mr Dennis Towle
Holland ends
150 Mr & Mrs Dean Pierce
169 Mr & Mrs Stewart Burchard
195 Mr & Mrs Walter B Phillips
Hyslop road crosses
Buckminster road crosses
207 Mrs H Pauline Merrick
219 Mr & Mrs George W Anderson
Dean road crosses
233 Mrs John A Baldwin
244 Mr & Mrs Allison V Stewart
247 Mr & Mrs J Dudley Richards
260 Mrs Elizabeth Smith
260 Mr Daniel W Elliot
263 Mrs Elizabeth Smith

FLORA

1 The Annimac
1 Frank M Fay
1 James Donovan
1 James Curvin
1 George Raynor
2 James Middleton
3 Harold F DeBuyn
3 Mary D Fay
3 The Winndevoe
3 Edward J Doherty
3 Mrs Annie Doherty
3 George A Jackson
4 Henry J Morgan
4 W W O'Connell
6 David Quinn
6 Thomas A Keefe
6 Sam Leberman
9 Evelyn G Lindsay
9 John Lynsky
9 Augustine Johnson
11 Charles Montagne
11 Frank T Pons
17 John J McCormack
17 Mrs Mary McCormack
17 John Dever
20 Michael Shaughnessy
22 Michael Fahey
22 John T O'Neil
22 Mr & Mrs Timothy J Curran
24 Thomas J Riley
24 Mr & Mrs Thomas McNamara
24 Thomas J Kennedy
Walter avenue ends
28 M Donovan
28 Mrs Annie Gannon
28 Linus F Eaton
28r Frank J Gallagher
28r Charles T Clark
28r John W McGee
30 Mrs Bridget Lyons
32 Michael Hunt
32 Daniel Harrington
32 Mrs Delia Caulfield
34 John O'Neal
34 Mrs Bridget Sullivan
35 John J O'Brien
35 Mrs Catherine Bowen
40 Henry Gillespie
40 Mrs Annie Riley

FOSTER

2 Mr & Mrs Charles St J McRee
2 Mrs Alice M Heath
6 Misses Barrett
6 Mr Edward R Pierce
6 Mr & Mrs William J Ham
10 Mr & Mrs Chas W C Rhoades
10 Mr Charles E Colony
14 Mr & Mrs Roger Clapp
14 Mr & Mrs G S Collamore
14 Miss Etheldred Abbot
14 Miss Genevieve Conant

FRANCIS

9 Mr & Mrs Walter C Lewis
20 Mr Walter L Lane
21 Mr & Mrs Louis C Southard
24 Mr & Mrs Charles E Denison
26 Mrs Annie A Winsor
30 Mr & Mrs Herbert M Leland
36 Mrs Mary S Dittmer
Harrison ends
44 Mr L Munger Means
48 Mr & Mrs Arthur C Pearce
48 Mr & Mrs William M Blatt
48 Dr & Mrs Arthur C Pearce
52 Alice Haughey
54 Mr & Mrs Frederick B Lincoln
Toxteth ends
70 Mr & Mrs Sylvester W Leonard
75 Mr & Mrs Henry C Bell
78 Mr & Mrs Charles S Grover
80 Mr & Mrs Carl D Lindemark
81 Mr & Mrs Wellington C Binns
81 Miss Abbie Dodge
81 Mrs Elizabeth A O'Brion
83 Mrs Mary K Sproules
83 Mr & Mrs Lawrence Bower
83 Mr & Mrs Fred W Gerry
85 Mrs Margaret Frackelton
87 Mr & Mrs Seraphin Canoutas
87 Mr & Mrs Thomas W Norris
87 Mr & Mrs Walter J Willson
100 Mr & Mrs Thomas J Hind
103 Mrs Helen C Houghton
103 Mrs Sallie G Liecty
106 Mr & Mrs Charles F Crowell
109 Mrs George B Walker

FRANKLIN

1 Thomas C Jeffers
1 Richard Hayes
2 Herman E Kahn
3 Stephen A Canty
3 Misses Carlson
7 Mr & Mrs Richard J Hayes
7 Mr & Mrs Thomas C Jeffers
41 Thomas Mahan
41 Michael H Mahan
41 Michael F Walsh
Roberts ends
55 John Burns
Hart ends
61 Harry H Martin
61 William E Caulfield
61 William F Coughlin
63 Albert Durant
63 Alexander F Barrett
63 Patrick E Cain
65 John O'Neil
67 Francis Mealey
67 John M Mealey
81 Mrs Annie Lacey
81 Gustaf Swanson
Franklin court begins
85 John M Walsh
85 Dennis Mahoney
85 Walter S Turner
89 Mr & Mrs Alexander B Clough
Cypress crosses
96 Absalom Peters
96 Mr Arthur Stameris
100 John K Nurnberger
102 Harry F Eldredge
104 William E Weaver
104 Samuel L Rudnick
104 Peter Rudnick
105 John J Donnelly
105 Mrs Annie McSweeney
105 John J Morrissey
106 Mrs Mary Keenan
106 Stephen B Ryan
106 Ralph H LeSan
107 Mr & Mrs John Burgess
107 John J Hennessey
107 Stephen E Ryan
109 Patrick Prendergast
109 George A McLaren
109 Thomas O'Neil
109 W W McLaren
110 Elizabeth B Magee
110 Margaret L Magee
110 Mary A Magee
110 James A Howe
112 Peter A Mealey
112 John A McCarthy
112 Frederick Bentley
113 William Lunney
114 James P Lacey
114 William Lane
114 J Albert Coburn
115 Mrs Delia Young
116 James E Lapsley
118 Robert Ancill
118 M J Kelley
118 Robert Power
120 Mrs Annie Carry

FRANKLIN COURT

1 Patrick J Tynan
2 David O'Neil
3 Rueben A Wright
4 Philip J Birkmaier
5 Mark McIntyre

FREEMAN

Amory crosses
Powell ends
St Paul crosses
Still ends
116 Mr & Mrs Michael Brady
143 Mr & Mrs Douglas A Elliott
143 Mr & Mrs Richard Cromwell
143 Mr & Mrs Robert Gorton
145 Mr & Mrs Redington M DeCormis
145 Mr & Mrs Olof Wenstrom
145 Mr & Mrs Dana de Cordova
169 William J Dickson
Pleasant crosses
200 Mrs Bridget McInerney
200 Hosea Hathaway
200 Arthur E Spooner
206 Mrs Jessie Young
206 Margaret McClure
206 Jeanette M Young
208 Philip J Eon
208 Mr & Mrs Ernest L Mosher
210 Alexander Lee Jr
210 Kenneth Merritt
Browne ends
214 Joseph A Smith
214 Dennis McGrath
215 Thomas Brewitt
215 Robert J Mercer
215 Conrad Piehl
216 George McGovern
Ridgeway begins
217 John Keegan
218 Ethel L Scott
218 John Epsom
219 Mrs Caroline Niver
219 Wallace B Fowlie
219 Scott McNeilly
220 Mrs Sarah Harvey
221 Matthew Adams
222 John H Logan
222 Thomas J McDonnell
222 Joseph Finneran
223 Robert McGregor
223 Mrs Caroline V Breed
Craig place begins

Freeman—con

Stetson ends

Freeman square

FULLER

3 Mr Solomon B Kantor
3 Mr & Mrs Edward T Rose
3 Mr & Mrs Jacob L Stern
4 George R Nugent
4 Mr & Mrs Lyman M Bourne
4 Mr George L Marshall
4 Mr & Mrs Frederick A Tolman
4 Mrs Susan L Marshall
5 Mr & Mrs Morris Bronner
5 Mrs Mary Slater
5 Mr & Mrs Mark Romanow
5 Mr & Mrs Peter R Warren
6 Mr & Mrs Herbert Crowe
6 Mr & Mrs Harry S Mork
6 Mr & Mrs Malcolm B Brownell
10 Mr James W Humphrey
10 Rev & Mrs Menham Eichler
10 Mr & Mrs Winfield Bradley
12 Mr & Mrs George H Crabtree
12 Mr & Mrs Isaac Shapiro
12 Dr & Mrs E Linden Mellus
16 Mr & Mrs Henry Crine
16 Mrs Mary A Brown
16 Mr Thomas Freeman
16 Mr & Mrs Milton E Murray
18 Mr Benjamin F Snipes
18 Mr & Mrs Harry Bresky
18 Mr Isadore Phillips
21 Mr Frank H Mason
24 Mr & Mrs Julien W Vose
26 Mr & Mrs Warren L Maxcy
28 Mrs Emma Young

Centre crosses

32 Mrs William S Frost
32 Mr Robert W Frost
32 Mr & Mrs Thomas B Hitchcock
32 Mrs Ann E **Frost**
38 Mr & Mrs Frank J Howard
44 Miss Clara C Achard
44 Leland A Arnold
44 Mr Francis H Achard
48 George W Palmer
48 Mrs Anna Douglass

Harvard crosses

67 Mrs Lucy R Hanson
73 George I Cohen
73 Mr & Mrs John Cimerblatt
74 Mr & Mrs J W Woodward
77 Mr & Mrs Joseph H Ordway
78 Mr & Mrs Arthur Wallace
82 Mr & Mrs Isaac Berg
82 Mr & Mrs William A Fraser
82 Mr & Mrs Carl Rudnick
84 Mr Sol Robinson
84 Mr & Mrs Joseph H Rosenberg
84 Mr & Mrs Albert A Bergheim
87 Mr & Mrs Henry A Stickney
88 Mrs Minnie A Collins
88 Mr & Mrs Harry L Asher
90 Meyer J Sawyer
90 Mr & Mrs Louis Beyer
90 Mr & Mrs Archibald D Turnbull
91 Mr & Mrs William H Sutton
91 Frederick T Whitney
91 Mr & Mrs Frederick E Dobbs
93 Mrs J L Stern
93 Miss Doris Stern
93 Mr & Mrs Joseph E Wolf
93 Mr & Mrs Louis Black
93 Mr & Mrs Edward Goldman
95 Mr & Mrs Joshua Q Litchfield
95 Mr & Mrs William L Haskel
95 Mr & Mrs Emanuel Nurenberg
97 Mr LaWert Hudgins
97 Mr & Mrs Morris Schla
97 Mr & Mrs Lyman C
98 Mr & Mrs David Jacobs

Clarence crosses

102 Mrs Elizabeth H Williams
103 Mr & Mrs John F Holland
107 Mr & Mrs George A Cushman
108 Mr & Mrs Frank E Farley
111 Mr & Mrs Forrest Price
112 Mr Thomas W Hatten
112 Mr & Mrs Herbert L Dunbar
115 Mr & Mrs Almon B Cilley
115 Miss Maude E Marshall
116 Mrs Alexander Miller
119 Mrs Carrie E Shute
120 Mr & Mrs Frederick M Necombe
128 Mr Irving N Scoville
128 Mrs Sadie N Scoville
128 Mr & Mrs Norman B French
128 Mr & Mrs Alexander H Fisher
128 Mr & Mrs Frank E Marston
130 Mr & Mrs Harry Swartz
130 Mr & Mrs Randolph A Smith
134 Mr & Mrs Gabriel A Beckhard
134 Mr & Mrs Harry Myers
138 Mr & Mrs Joseph G Lyons
138 Mr & Mrs Abram Abrams
142 Mr & Mrs John Malley
148 Mr & Mrs Charles S Atkinson

Gibbs crosses

149 Miss Gertrude M Bamford
149 Mr & Mrs Albert J Bamford
149 Mr & Mrs Ralph A Hatch
162 Mr & Mrs Thomas F Galvin Jr
165 Mr & Mrs Merrill M Hammond
165 Mr J Alfred Ball
166 Mr & Mrs Frank L Brown
166 Mr & Mrs J P Shields
166 Mr & Mrs Arthur J Crosbie
167 Mr & Mrs Edmund T Keefe
171 Miss Anna P Wise
171 Miss Margarite A Wise

172 Mr & Mrs Frederick Coburn
172 Mrs Charles A Vind
177 Mr & Mrs Henry W Keith
177 Mr & Mrs Allan W Crowell
183 Mr & Mrs Frederick G Hitchcock
202 Mr & Mrs Carl H Fritchman
202 Mr Morris B Lambie
202 Mr John C Gibson
202 Mr & Mrs William C Camp
208 Mr R D Marson

GARDNER ROAD

University road ends

2 M r & Mrs A E Smith
22 Mr & Mrs Charles D Wheeler
25 Mr Walter F Gale
30 Mr & Mrs John I Monroe
35 Mr & Mrs Robert K Rogers
40 Mr Herbert N French
40 Mr & Mrs Wilfred A French
54 Mrs William E Lincoln
54 Mr & Mrs Augustus Locke
54 Mrs Caroline Lincoln
60 Mr Henry White

Gardner path ends

73 Mr & Mrs T B Fitzpatrick

Winthrop road begins

87 Mrs W M Snow
87 Miss Anna M Prescott
97 Mrs Martha A Kittredge
105 Mrs Ellen E Steese

Rawson road entrance

155 Mrs J Murray Kay
173 Mrs William S Crosby
186 Mrs L J Whitney
186 Mrs Gertrude Horton
187 Mr Prentiss Cummings
187 Mrs Joseph S Ingraham
187 Mrs Albert E Davies
192 Miss Florence Miller
196 Mrs Ellen E Mitchell
205 Mr & Mrs O Atherton Shepard

Rawson path begins

213 Mr & Mrs Charles E Hodges
216 Mr & Mrs Robert C Vose
219 Mr & Mrs Paul E Fitzpatrick

GARRISON ROAD

Claflin road begins

11 Mr & Mrs Walter Ayers
13 Mrs Ella M Langmaid
15 Hulings C Brown
16 Mr & Mrs Charles Deland
16 Mr & Mrs Richard W Spalding
16 Mr E R Blaine
16 Mrs Olive N McCutcheon
16 Mr & Mrs Kenneth D McCutcheon
16 Mr & Mrs C Chandler Blake
16 Mr & Mrs E S Benedict
17 Misses Downing
22 Mr & Mrs Samuel B Pierce
22 Mrs Harriet C Boynton
22 Elsie Hatch
22 Mrs Alice B Walker
22 Mr J H Pishon
22 Mr & Mrs George L Whitehouse
22 Mrs Frances S Mattox
22 Mr & Mrs Walter C Voss
23 Mr & Mrs Francis B W Folsom
25 Mr & Mrs Woodbury Melcher
32 Mr Charles E Daggett

Rawson road ends

34 Mrs Frances Leary Curtis
34 Mr & Mrs Albert L Adams
34 Mr & Mrs Paul N Whiting
34 Mr & Mrs William L Gifford
34 Mr & Mrs George C Simons
34 Mr & Mrs F B Cherrington
35 Mr & Mrs George B Emmons
37 Mr & Mrs Delano Wight
38 Mr & Mrs William E Barrett
38 Mrs Morgania Parker
39 Mrs Elizabeth Spalding
41 Mrs Leonora H Hollis
42 Mr & Mrs Henry Taggard
42 Mr & Mrs John Tyler
42 Mr John Bruce McPherson
45 Mr & Mrs James F Wren
46 Mr & Mrs Edwin P Holmes
46 Mr & Mrs Charles H Carter
46 Mr Harry G Simmons
47 Dr & Mrs William J McDonald
49 Mr William C G Salisbury
50 Misses Jackson
50 Mr & Mrs George P Aborn
53 Mr & Mrs Sears B Condit
55 Mr & Mrs Henry G Powning
56 Mrs Elizabeth Cutter

Tappan crosses

GIBBS

6 Mrs Lulu E Newhall
6 Mrs Eva L Paul
6 Mrs Nellie G Gately
9 Mr & Mrs Ellis Gordon
9 Mr & Mrs John H Breslin
9 Mr & Mrs Gerome J Castene
11 Mr Robert M Fallon
11 Mr & Mrs Cecil B Taylor
15 Mr & Mrs Edgar Waldo Reed
15 Mr Harry J Blake
15 Mrs Walter W C Cady
17 Mr & Mrs Ernest W Waftzger
21 Mr & Mrs August Hedderick
21 Mr & Mrs Robert B Shannon
21 Mr & Mrs Max S Warren
25 Mr Charles E Murnan
25 Mr & Mrs John Fisher
25 Mr & Mrs Edward E Wood
61 **Fuller crosses**

Gibbs—con

Coolidge crosses

63 Mr & Mrs Austin G Brown
63 Mr & Mrs Chester R Union
63 Mr Joseph Salinger
77 Mr & Mrs Thomas B Sweeney
77 Mr & Mrs Solomon Agoos
78 Mr & Mrs Israel Rosenfeld
78 Mrs Mary C Coleman
78 James G Shelton janitor
78 Mr Henry H Rockwell
79 Mr & Mrs Jacob Solomon
79 Mrs Mattie E Smith
79 Mr & Mrs Theo W Smith
81 Mr & Mrs Maurice E Wyner
81 Mr & Mrs Max Miller
81 Mr & Mrs Felix Fox
81 Mrs Laura J Pratt

Thorndike crosses

GLEN ROAD

36 Mr & Mrs Alfred L Fish

Cumberland avenue crosses

0 Free Hospital for Women

Highland road crosses

GLENLAND ROAD

11 James A Cotter
12 John F Taylor
12 Joseph F Hanley
15 Michael J Winn
18 Richard E Dawson
18 Roderick A MacDonald
18 George Allen
25 William Clark
33 J W Mackey

GODDARD AVENUE

Cottage crosses

0 Archibald H Rogers
0 Mr & Mrs James L Little Jr
0 Miss Adelaide B Barrett
0 Miss Laura R Little
0 Mr & Mrs James L Little Jr
0 Mrs Hannah P Weld

Private way

Rockwood begins

0 Mr & Mrs William Whitman
0 Mrs Mary A Bullard
0 Mr & Mrs Arthur W Hart

Avon begins

0 Martin M Craven
0 Archibald H Rogers
0 Dr & Mrs George H Wright

Clyde ends

GOODWIN PLACE

2 Mr & Mrs John C Larkin
12 Henry M Cook

GORHAM AVENUE

12 Rear Admiral & Mrs A S Snow
15 Mr & Mrs Henry D Farnsworth
15 Mr Fred L Diehl
15 Mrs William E Norman
15 Mr & Mrs Chester D Coran
15 Mr & Mrs Earle Stafford
15 Mr & Mrs Nelson T Libby

Keiffer ends

16 Mr & Mrs Fayette F Forbes
26 Mr & Mrs Matthew O'Connell
29 Mr & Mrs Frederick A Ryer
34 Mr William T Furness
37 Mr & Mrs Elisha Canning
46 Mr & Mrs Joseph A Iasigi
48 Miss Edith Burgess
48 Miss Ann E Blodgett
49 Miss Mabel Murray
49 Mr & Mrs Arthur M Horne
49 Mr & Mrs Charles B Howard
49 Miss Grace E Murray
51 Miss Clara M Sweetser

Greenough ends

60 The Gorham
60 Mrs Henry A Harris
60 Mr & Mrs Olin W Cutter
60 Mr & Mrs J Frank Littlefield
60 Mr & Mrs Fred M Montgomery
60 Mr Henry H Paull
60 Mrs Frederick Pingree
61 Misses Boody
65 Mr & Mrs Harold C Haskell
65 Mr & Mrs Emery F Sibley
65 Mrs Jessie W Haskell
69 Mrs Lucy L Turner
69 Miss Clara E Turner
70 Mr & Mrs G W Little
76 Mr & Mrs William D Paine
76 Mr & Mrs Walter M Lincoln
76 Misses Symonds
87 Mr & Mrs Edward A McEttrick

Davis av ends

GREEN

9 Mrs E E LeClair
11 Mrs Charles Frey
14 Mrs Frances Pidgin
15 Mr & Mrs Louis S Chase
15 Mr & Mrs Fred Walker
15 Mr & Mrs Lucius K Sprague
17 Mrs Louisa Woolrich
17 Mr & Mrs Karl W Moynes
17 Dr & Mrs Frederick H Knight
19 Mr & Mrs Chester P Woodbury
19 Mrs Ellen C Sawtell
19 Mr & Mrs John W Byrne
19 Mrs F J Freese
21 Mrs Susan E Bartlett
21 Mr & Mrs Howell G Heddinger
21 Mr & Mrs Charles H Hiner
31 Mr & Mrs J F Twombly
40 Mr Charles U Thomas
40 Mrs B Maria Thomas
54 Mr & Mrs Fred C Tobey

62 Mr & Mrs L M Merrill
74 Mr & Mrs C H Olmsted
81 Mr & Mrs Arthur W Foote
82 Mrs Annie H Gaylord

GREENOUGH

16 Mr & Mrs Alonzo W Corey
22 Mrs John Eliot
26 Mr & Mrs Clarence A Delano
26 Mrs Paul Varney
Cypress place crosses
50 Miss Louisa O Everett
50 Misses Davis
50 Mr & Mrs Frank N Brooks
56 Miss Maria Storrs
56 Rev Leonard K Storrs
56 Mrs Frances E Carver
58 Mr & Mrs William E Sutherland
58 Miss Anna M Schwind
58 Mr & Mrs Fred A Powdrell
60 Mr & Mrs William H A Brigham
60 Miss Ardelia B Munro
61 Mr & Mrs Harold G Crane
61 Mr & Mrs Thomas W DeWare
61 Mrs Mary Hutchins
61 Mrs Fannie A Smiley
62 Mr & Mrs Moses R Simmons
62 Miss Euphemia M Parker
62 Mrs Jane H Kellogg
65 Mr & Mrs Harry C Bentley
65 Mr & Mrs Horst F Glaeser
65 Mr & Mrs A Frank Bonney

GREENOUGH (WITHIN)

1 Mr Albert L Crocker
4 Miss Mary E Huntington

GRIGGS ROAD

5 Mr & Mrs Stuart Walker
11 Mr & Mrs Robert Cushman
24 Rev & Mrs Fritz W Baldwin Jr
30 Mr & Mrs Charles F Weed
34 Mr & Mrs Richard F Fuller
40 Mrs Mary J Kempton
40 Mr & Mrs Edward L Clark
46 Mr & Mrs H Courtlandt Van-Voorhis
50 Mr & Mrs Howard W Brown
56 Mr & Mrs William F Rice
56 Mrs Edith R Ward
Griggs terrace begins
59 Hamilton Hall
59 Henry A Maley
61 Mr & Mrs Arthur W Roberts
63 Mr & Mrs George E Howe
65 Mrs Sarah E Banfield
65 Miss Laura Banfield
65 Mr & Mrs Elliot N Burwell
69 Mrs Williams R Buckminister
71 Mr & Mrs Harry W Poor
81 Mr & Mrs Robert S Weston
85 Mr & Mrs Gordon B March
107 Mr & Mrs Edward W Nelson
121 Mr & Mrs James W Carret
167 Mr & Mrs Frederick G Phillip

GRIGGS TERRACE

6 Mr & Mrs Robert S Weeks
7 Mr & Mrs Henry W Habich
8 Mr & Mrs Arthur B Emmes
8 Mrs Caroline A Emmes
9 Mrs Stephen S Taft
9 Mr & Mrs Eliot B Ware
10 Mr & Mrs Franklin E Gregory
11 Mr & Mrs George W Duncklee

GROVE

96 Mr Herbert B Fisher

HAMILTON

6 Walter S Howes
6 Mr & Mrs John F Whitney
6 I Gordon Merrill
8 Mrs Mary A Fuller
8 Mr & Mrs George A Lyon
8 Thomas J Southwell
8 Mr & Mrs Irving H Atwood
9 Walter E Young
14 Mr John H Scoville
14 Mr Linton Hart
14 Mr Harvey C Dever
14 Mr Henry Dutton Smith
14 Lloyd E Allen
14 Samuel H Mowbray
16 Mr & Mrs Josiah B Scott
16 Mr & Mrs James W Smith
19 Mr Fred J Carpenter
19 Mr John A Davis
19 John Ford
24 Mr Henry N Long
24 Mr & Mrs Samuel K Bell
26 Mr & Mrs William Conway
26 Mr Delano Douglass
26 Mr J Harold Drake
24 Mrs Louise H Rainsford

HAMILTON ROAD

6 Mr I Gordon Merrill
6 Mr & Mrs Walter S Howes
8 Mrs Mary A Fuller
9 Mr & Mrs Walter E Young
14 Mr & Mrs Lloyd E Allen
14 Mr & Mrs Samuel H Mowbray
16 Mr & Mrs Josiah B Scott
24 Mrs Louise H Rainsford
26 Mr & Mrs J Harold Drake
26 Mr & Mrs Delona F W Douglass

HAMMOND

Middlesex begins
573 Mr & Mrs Edwin Sheafe

Hammond—con

Boylston crosses

609 Mark Thompson
609 Samuel J McNeilly
609 Arthur Finnegan Jr
614 Mrs Annie Woods
614 John Cashel
614 Daniel Shea

Sheafe begins

615 Mrs John J Connolly
615 Mrs Annie Connolly
615 William Welsh
615 M McGanty
619 J F Gleason

Heath crosses

629 Antonio Petrucci
630 John Healey
635 Hans Christensen
635 Norman S Jamieson
635 Harlin B Hill
640r John D Carroll
645 Mr & Mrs Benjamin McFee
645 John R Witherton
645 Mrs Annie Leather
648 Michael Gorman
671r J Mulrain
675 Mr & Mrs Gordon K Creighton
675 Mrs Adelaide C Kennard
675 Robert Reed
676 Mr & Mrs Morris Carter
677r John J Howard
691 Mrs Catherine Cummings

Pine road begins

705 George L Snyder
709 Thomas Mahan

Glenoe road begins

Private way

Woodland road

856 Mrs Clara Garten
0 Mrs Minnie Quimby

Private way

HARRIS

11 Mr & Mrs Ellis J Oliver
11 Joseph Adams
16 Mr & Mrs Ralph B Phillips
17 Mr Charles A W Spencer
19 Mrs Hannah E Cushing
19 Mrs Maude C Nash
22 Mr Edward T Fillebrown
23 Mr & Mrs Samuel F Blanchard
37 Mr & Mrs Frank E Fillebrown
42 Mrs Flora M Sawyer
42 Mr & Mrs John B Worcester
49 Mr & Mrs William J Stark
50 Dr & Mrs Arthur W Fairbanks
57 Mr & Mrs Robert H Ure

HARRISON

6 Mrs Mary H Whitney
9 Mr H Waldo Friend
15 Mr & Mrs Frank H Powers
16 Mr Robert W Daniels

Riverdale road ends

20 Dr & Mrs William D Smith
36 Mr & Mrs Arthur H Wordell
38 Mr & Mrs Arthur H Kellom
40 Mr & Mrs William H Young
40 Mr & Mrs Eugene H Goulter
44 Mr William R Freethy
44 Misses Freethy
44 Mr & Mrs Thomas M Daly
48 Mr & Mrs Arthur Comer
48 Mr & Mrs George F Hussey

Kent square ends

55 Mr & Mrs James Comerford
60 Mr & Mrs John F Donovan
60 Mr & Mrs Arthur E Spooner
60 Mrs Mary A Kelley
66 Mr & Mrs Leigh J Rogers

HART

6 Mrs Julia Dunne
8 Patrick O'Neill
9 Mrs Anna M Long
10 T Mark Connelly
11 Mrs Sarah Cunniff
14 George Schmidt
14 Joseph Avery
14 Thomas F Denny
16 John Cowdrey
17 John McNamara
18 Daniel J Minahan
19 Mrs Mary Minahan
20 Richard Kelleher
21 Ernest H W Smith

HARVARD

Webster place begins

Kent begins

1 George P Allen
29 August E Vogel
29 George Gould
29 William Gould
31 Thomas Carroll
31 Avedis Der Hovannesian
31 Garabed Boghosian
31 John P Costello

Pierce begins

35 Mr & Mrs John Graham
35 James Hill
35½ Andrew Erickson
35½ James F McDonald
35½ Michael T Delorey
37 Mr & Mrs Lewis G Stillman
37 John M Donoghue
37 Mrs Annie Boutilier
37½ Algot Strone
41 Mr & Mrs Linwood W Tracy
41 Eva C Stark
41 Norman H Cook

Linden begins

Linden place begins

50 Charles S Cox

50 Mrs Elizabeth Curry
50 Theo Curry
50 Stanley S Blood
54 Edward McGrath
58 Edward J Palmer
60b Mr & Mrs George H Pike
60b Mr & Mrs G Nelson Perkins
63 Mr John S Adams
66 Mr & Mrs Harry R Healy
72 Mr & Mrs William Brown
Homer begins
78 Mrs Alice Blaser
78 Richard Burchill
83 Bartolo Ruggiero
83 William Long
83 Henry J Graham
83 Mrs Elizabeth Power
83 Mrs Elizabeth Parker
83 Clinton L Norton
83 Primelia A Ingraham
83 Carl H Stevens
83 Roswell Sutton
83 Mrs Myrtle T Morse
83 Arthur F Hatch
83 Mrs Julia E O'Brien
83 Mrs Marie S Pocock
83 George H Dunn
83 James F Quinn
83 W H Gilbert
83 Clara A Batchelder
86 John I Wallace
86 Edward D Parent
Aspinwall avenue begins
93 Mrs Maude Stewart
93 James R Stewart
School begins
96 Mr & Mrs Abraham Glaser
99 Mr Walter Brown
104 C Ernest W Watson
104 Alfred O Reynolds
105 Robert Lanchester
Harvard place begins
107 John Lockyer
108 Mr & Mrs Leo R Armstrong
Harvard avenue begins
Harvard court begins
109 Mr & Mrs Fred Outram
113 Mrs Elizabeth Matthews
117 Dr John H Kennealy
123 Mr & Mrs Frederick A Singleton
124 Mr David H Delano
126 Miss M E Raymond
126 Mrs Susan R Chase
127 Dr & Mrs Maurice W Turner
129 Dr Edmund A Rogers
130 Mr & Mrs Harold W Brigham
Auburn begins
149 Mr & Mrs Edward P Vining
Harris begins
152 Mr & Mrs Alcide T M de Andria
152 Miss Nellie J Hall
152 Mr & Mrs William R Robertson
152 Mr & Mrs Allston W Goodrich
152 Mrs Helen Martin
154 Mr & Mrs Richard Duckworth
154 Edward V Halloran
154 Mr & Mrs William R Robertson
156 Mrs Julia C Cushing
156 Mrs Jean D Foster
156 Elizabeth F Goldwait
158 Mr & Mrs Ambrose Crowley
158 Mrs Jennie Howard
158 Mr & Mrs Patrick Moriarty
161 Misses Wilson
161r Donald F McLeod
164 Mrs Francis J Douglass
Vernon begins
171 Mr & Mrs Henry I Bornstein
171 Mrs Gertrude Wilson
171 Mr & Mrs William C Harty
172 Mrs Harriet Whitney
172 Mrs Anna I Adams
172 Mrs Clarissa S Blackmer
172 Mrs Lillian Fifield
174 Mrs O M Shepard
174 Mr & Mrs William E Jarboe
175 Mr & Mrs George U Bauer
175 Mrs Lizzie Davis
175 Mrs Anna M Bauer
175 Mrs Ella M Wells
Foster begins
Alton place begins
179 Joseph L Rosenberg
179 Alfred Brown
181 Miss Isabelle A Mcfarlane
181 Mrs Jeanette Briggs
181 Mr & Mrs Joseph A Webber
198 Rev & Mrs Ezra A Slack
199 Mrs Mary I Wason
199 Mr & Mrs Jesse S Wiley
Marion begins
209 Mrs Annie Gooding
217 Norman Court
217 Mr & Mrs Frank Piers
217 Mr & Mrs John S Allen
217 Mrs Hannah E Gleason
217 Mr & Mrs Ralph H Reed
217 Mr Bertrand Degen
217 Mr & Mrs Harry E Calmer
219 Joseph Potter
219 Mrs Serrella C English
219 Mr & Mrs Frederick Armstrong
219 Mr W L Davis
219 H M Rees
219 Mr E H Wilson
219 Norman Court
219 Mr & Mrs Frederick H Bond Jr

Harvard—con
219 Mrs Florence A Harriman
219 Mr W Ashley Priest
219 Amy C Anderson
219 Mrs Lora L McGuane
219 Mr & Mrs Austin F Conway
219 Mr & Mrs Lebbeus H Brockway
219 Mrs Flora G Newman
219 Mr & Mrs Gordon B Wilkes
221 Norman Court
221 Mrs Edmund M Hayden
221 Mrs Arthur H Sawyer
221 Mr & Mrs Chester Bryan
221 Mrs Carrie Clark
221 Mrs Anna T Morrissey
221 Miss Isabella S Bassett
223 Mr & Mrs Harry E Moore
Sewall avenue ends
Stearns road begins
227 Mr & Mrs Paul R Tucker
229 Hotel Phoenix
229 Mr & Mrs Stanley H Coulter
229 Mr & Mrs Harry Dickerson
229 ——— Jones
229 ——— Florentine
229 Mrs Margaret A Boynton
229 Mrs A M W Gookin
233 Hotel Trinity
233 Mrs Margaret McKenzie
233 Mr Henry Dobbins
233 Mr & Mrs George Lowell Tracy
233 Mr & Mrs Lee Hale
233 Mr & Mrs Charles Stuart
234 Mrs Henry E Peirce
Webster begins
Longwood avenue begins
244 Mr & Mrs Eliot B Shepard
265 Mr & Mrs Charles H Stearns
Beacon crosses
Green begins
302 Mrs Martha Albinsky
Babcock begins
306 Mr & Mrs Caleb W Crandall
310 Mr & Mrs Ingram J Whitman
310 Mrs Margaret Archibald
316 Mr & Mrs Edward J Butler
322 Dr & Mrs Everett M Bowker
327 Dr Walter F Winchester
340 Dr Charles J Kickham
340 Dr & Mrs George C Taplin
342 Mrs Hilda I Lett
342 Mr & Mrs Fred M Rollins
344 Mr & Mrs William D Wooldredge
344 Mrs George P Allen
344 Mrs Elizabeth Collins
344 Mrs Margaret J McNeel
Shailer begins
347 Mrs Beneshia V Blish
356 Mr & Mrs Henry E Stimson
360 Miss Mary J Mortimer
360 Mr Bertram Somers
Williams begins
Stedman ends
364 Mr Joseph R DeFerrari
364 Miss Louisa DeFerrari
364 Miss Emelia F DeFerrari
364 Mrs Mary DeFerrari Ratto
367 The Stedman
367 Mr Stephen E Hadley
367 Mr Fanny Ward
367 Miss Louise Packard
367 Mr L Sumner Packard
367 Mrs Michael J Ward
367 Miss Eva M Hadley
369 Miss Kathleen M Doheny
369 Mr & Mrs Oliver W Jordon
369 Mrs Mary M Lamont
373 Mr Byron Conklin
373 Mr William Murphy
373 Mr & Mrs W H Plimpton
373 Mrs Mary G Telfer
375 Mr & Mrs Charles J O'Malley
375 Mr & Mrs Isaac M Slocum
375 Milton A Brooks
375 Mrs Henry A Kirby
375 Miss Marion Sargent
Beal begins
384 Mr & Mrs Charles Thomson
385 Mrs Emma E Putnam
385 Mr John C Fennelly
385 Mr Edward M Poulin
385 Miss Amelia D Bush
385 Miss Mary A Fennelly
385 Mr & Mrs George S Hatch
387 Mrs Edith J Hard
387 Mr & Mrs Benjamin Greenwald
387 Mrs Mary M Jefferson
387 Mr & Mrs Herbert K Jones
389 Mr & Mrs Fred A Diemer
389 Mr & Mrs Robert P Hall
390 Mr J L Dexter
Naples road begins
395 Mr & Mrs Edward F Dunbar
396 Mr & Mrs Gino L Bruni
395 Isaac Goldstein
395 Mr & Mrs Harry M Rogers
397 Richard A Clark
397 Abraham J Hurwitz
405 Dr C Howard Dalton
406 Mrs Susan S MacCoy
410 Mr & Mrs Joseph A Purington
420 Mrs Mary P Leslie
Fuller crosses
429 Mr & Mrs John Nathan
430 Mr & Mrs Michael C O'Neil
Coolidge crosses
440 Mr & Mrs Jacob C Morse
Thorndike crosses
447 Mrs Helen C Scott

460 Mr & Mrs J S Blake
462 Mr & Mrs George F Leonard
462 Mr George S Leonard
462 Miss Elizabeth Alford
Columbia begins
470 Miss Ellen G Coolidge
Russell begins
488 Mr & Mrs Frank P Howard
496 Mrs Frank H Mason
496 Mr Bertram E Adams
Kenwood begins
498 Mrs Ellen A Johnston
498 Miss Louise G Johnston
498 Mr Albert S Johnston
514 Mr & Mrs Harry C Ulmer
514 Mr & Mrs Richard Verzone
514 Samuel Bailey
516 Mr Sidney R Mason
516 Mrs Jennie Mason
516 Mr & Mrs Henry C King
516 Dr Helen King
Verndale begins
526 Mrs Emeline S Wells
526 Mr & Mrs Ernest Mayer
526 Mrs Amy H Barker
526 Mrs Alice L Davis
526 Mr & Mrs Herbert C Needham
526 Dr & Mrs George C Bulfinch

HARVARD AVENUE

3 Mrs Sarah C Pierce
5 Mrs H H Sylvester
5 Dana S Sylvester
7 William B Sears
14 Mr Benjamin D Sabin
19 Willis Abbott
21 Walter S Ray
23 Havelock Churchill
23 Kenneth H Wade
25 Mr & Mrs Fred A Carpenter
25 James G Thompson
26 Mr & Mrs William J Fegan
27 Mr & Mrs Henry J Joyce
27 Anna L Kennedy
27 Margaret A Scurry
29 Mr & Mrs Samuel R Phillips
32 Mrs Emma W Lewis
33 Mrs Edwin Baker
35 Mrs Charlotte A Lewis
35 Charles G Lewis
37½ Patrick Ford
39 Mr & Mrs Harold B Bennison
Washburn terrace begins
43 Mr & Mrs Franklin K Gifford
44 Mr Frank W Burdett
48 Mr & Mrs Lindsley H Shepard
51 Mrs Fred A Gilbert
54 Mr & Mrs Albert W Case
60 Dr Harold Bowditch
63 Miss Kate Adams
63 Mr John S Adams
66 Mrs Frances Buttrick
70 Mr & Mrs Michael F O'Day
71 Dr & Mrs Walter B Lancaster
74 Mr & Mrs Robert L Bentley
74 Mr & Mrs Arthur A Brickett
76 Mr & Mrs Bertram L Makepeace
78 Mrs Annie E Dunbrack
81 Mr & Mrs Charles E Krauter
82 Mr Burton F Reed
84 Mr & Mrs Harry W Mason
86 Mr & Mrs Harry C Roberts
87 Miss Mary C Plummer
87 Mrs Ellen Vorse
87 Mr & Mrs Perley A Stone
88 Mr & Mrs Herbert Elmer Dennison
88 Misses Dennison
90 Mr & Mrs William W Potter
94 Dr & Mrs Francis Whittier
96 Mr & Mrs Edward K Perry
96 Mrs Lewis F Perry

HARVARD COURT

1 Mrs Emily Noud
3 John D Cheney

HARVARD PLACE

2 Hyman Burgen
2 Thomas Doyle
4 Christian Letzing
6 Elmer F Dearborn
6 Charles H Robie
9 James M Murphy
11 Daniel J Buckley
14 Harold B Gowen
16 Mrs Catherine McKean
16 Mr & Mrs Shelton H Jenkins
20 Stanley King
22 Isaiah W Hatch

HARVARD SQUARE

2 Mrs Julia A Watson
7 Mrs Georgie Gerrie
8 James J Phillips
Kent begins
Harvard begins

HAWES

6 Mr & Mrs Nathaniel L Amster
11 Mr & Mrs Ralph H Knapp
11 Mr Bliss Knapp
17 Mr & Mrs Jacob R Morse
Beech road begins ..
Chatham begins
40 Mrs Elizabeth G Phinney
43 Mr & Mrs George H Wightman
Monmouth begins
Hawes place begins
56 Mr & Mrs Nathaniel P Beaman
56 Mr & Mrs Robert W Sanford
56 Dr & Mrs John C Jones

HAWTHORN ROAD

4 Mr Charles S Sergeant
14 Mr & Mrs William T Reid
20 Rev & Mrs Oliver P Emerson
21 Mr & Mrs George H Page
28 Rev & Mrs Oliver P Emerson
28 Mr & Mrs William M Warren
34 Mrs Charles H Hooper
34 Miss Nancy S Hooper
46 Miss Elizabeth L Grant

HEATH

Heath Hill begins
34 Misses Dana
35 Mrs Charles Eliot
Pound lane ends
Warren ends
38 Mr & Mrs Robert W Atkinson
0 Mr George C Cutler
0 Mr Theodore Lyman
0 Thomas O'Brien
0 Michael Darcy
0 Thomas Batty
0 Mrs Walter C Cabot
0 Reuben Barkhouse
0 James Lalli
0 Mr & Mrs R T Paine 2nd
0 John Chane
0 Mr & Mrs Henry B Cabot
Private way
0 Andrew Keith
0 Foster Nauss
0 Mr & Mrs Ernest B Dane
0 E Mahoney
Woodland road begins
400 Mr & Mrs Andrew Adie
464 Mr & Mrs C R Adams
471 Mr & Mrs H S Frazer
Dunster road ends
476 Mrs Adeline F Newton
495 Mr David Crory
497 Joseph F Regan
Oak begins
505 James J Fegan
508 Arthur W DeWolfe
509 Francis J Cummings
509 Frank D MacKenzie
509 John J Conaty
512 Daniel McGuire
516 William McGuire
520 Annie McGuire
521 Eugene C Fegan
522 Walter Wheeler
522 James J McGuire
522 Emmett S Green
522 William F McGuire
522 William P Duggan
543 Philip O'Kane
543 Mr & Mrs James Vernor
545 Matthew Howard
546 John Gittins
546 Patrick McCone
546 Patrick J Goode
548 Joseph Prior
548 Misses Stevens
548 John J Nyhan
552 Charles H Jordan
555 George Moore
555 John Murray
555 William H Ferguson
Private way
557 John F Lynch
557 Mr & Mrs Patrick J Mulvihille
557 Patrick Curtin
559 George F Beverage
559 K Murata
559 Benjamin F Walker
560 Mrs Mary A Carroll
563 Garrett J Walsh
563 Edward J Geran
563 Andrew J Hayden
564 Daniel Morrison
564 Mr & Mrs Gerald Hennessey
566 Wallace L MacPherson
566 Mr & Mrs Austin A Kenny
Holyhood entrance ends
593 John M Twiss
593 Charles E Maddox
593 Mr & Mrs John J McCarthy
595 David O'Hearn
613 Daniel Frawley
687 Daniel O'Hearn
695 Mrs Delia McDonough
709 William S Clark
717 Robert Richardson
Glenland road begins
721 John Regan
Woodland road ends
741 Mr & Mrs Herbert McPhee
741 Donald A McPhee
741 Joseph L Mayne
771 Thomas Clark
771 Thomas P Ward
790 Rose A Finnigan
805 Dennis Flaherty
806 Joseph P Burke
813 Mrs Esther Harriet Smith
818 Patrick McCarthy

HEATH HILL

0 Mr & Mrs C G Cunningham
0 Miss Anne Coolidge
0 Dr & Mrs Algernon Coolidge
0 Mr & Mrs Edward W Atkinson
0 Miss Edith deC Heath
0 Mr Reginald C Heath

HEDGE ROAD

15 Miss H Portia Pratt
15 Mrs Mary L McMurray
37 Mrs Sarah E Rutan
43 Mr & Mrs Sidney T Strickland

53 Mrs Heywood
53 Miss Alice Heywood

HENRY

12 D William Lynch
12 Mr & Mrs James Patchet
12 James P Egan
16 Michael Hennessey
16 Mrs Margaret Taylor
17 John Keady

HIGH

Boylston begins
Walnut crosses
9 Mr & Mrs Frank Hennessey
12 Daniel Sweeney
12 Albert E McGrath
12 Joseph T Sweeney
16 Arthur T Hansell
16 Albert Abrams
16 Marie S Sablain
16 Joseph Curran
16 Isabel Tyler
16 George W Pree
17 Theodore I Cormier
17 E R Houghton
17 Hotel Adelaide
17 James W Tower
17 Arthur Hull Rigorda Eva
17 Frank H Rigorda Eva
17 John A Purney
20 Hotel Whyte
20 Jean Brown
20 James M Gauld
20 Thomas A Sullivan
20 Leslie F Armitage
20 John Douglass
20 Mrs Elizabeth Connellan
20 James Towle
20 William R Longmore
21 Mrs Mary L Gardner
22 Hotel Grafton
22 Joseph Stranahan
22 Mr & Mrs William T F Boyce
22 William Green
36 The Guild
36 ——— Chamberlain
36 Frank F Bowman
36 Emily A Rice
36 Mrs Edith Chase Newton
36 Miss G G Boynton
Elm place ends
Village lane ends
44 Mrs Sarah F Rogers
52 Mr & Mrs M W Quinlan
52 Mr Michael W Quinlan Jr
Allerton crosses
68 Misses Williams
76 Mr & Mrs Edward Stanwood
82 Mr & Mrs Henry Ware
Irving ends
84 Mr James W Newell
92 Mr & Mrs John H Sherburne
99 Mr & Mrs George Ferguson Smith
100 Mr D Blakley Hoar
Cumberland avenue ends
111 Dr & Mrs F P Denny
111 Miss Emily G Denny
112 Mr & Mrs Charles Storrow
Edge Hill road begins
123 Mr Charles R Codman
126 Mr & Mrs Thomas Groom
127 Mr & Mrs Prescott F Hall
132 Mr & Mrs Charles E Monroe
135 Mr & Mrs James C Neely
138 Mr Henry W Lamb
146 Miss Mabel Harlow
Highland road ends
170 James McNulty
170 Mr & Mrs Thomas J Norton
172 Michael F Fleming
173 William J Costello
174 Mrs Catherine Boyd
174 Mr & Mrs William Manning
175 Peter Grace
175r Thomas A Kearns
High street place begins
176 Samuel J Nelson
176 Mary E Donovan
176 Bartholomew Donovan
179 Warren N Needham
179 Harry C Bradshaw
179 Dennis Murphy
180 Joseph J O'Connell
183 Thomas Martin
183 Thomas Mahan
183 William F Mulrey
201 Andrew Smith
201 Mary A Kelley
201 Katherine Kelley
201 John J Tracy
203 James McKinnon
203 William K Taft
203 John M Cummings
Cypress ends
222 Miss Eliza O White
225 Gustaf Schneekloth
225 John Walsh
225 Andrew Madden
229 D H Sullivan
229 Misses Moran
229 Julius Woll
231 John Wood
231 Herbert Wood
231 Bridget McDermott
231 Joseph F Harvey
232 Mr Sewell Cabot

HIGH STREET PLACE

3 James S Curry
3 Herbert W Smith

High St Place—con
5 George Whittier
5 Robert McCue
5 Frank Hennessey
5 James A Alexander
7 Andrew Elliott
7 William H Smith
7 John Martin
9 John Wilson
9 James T Kinsella

HIGHLAND ROAD

Glen road ends
63 Mr Florian Wittman
Jamaica road ends
82 Miss Mary W Monroe
82 Mr Walter Erickson
86 Mr & Mrs Andrew Martinson
86 William F Purscher
86 Mr & Mrs Carl A Magnison
90 Mr & Mrs Ernest T Ridlon
90 Mrs Maria Still
90 Mr & Mrs John E Browne
90 Mrs Alice Fleming
90 Anna G Fleming
90 Helen E Fleming
90 Mr & Mrs John J Magennity

HILLSIDE ROAD

0 Mr & Mrs Percival H Lombard
47 Mr & Mrs Henry G Bradlee
0 Mr & Mrs George B Harris

HOLDEN

5 Edwin A Robart
11 Mrs Susan Gross
11 Mrs Mary Allen
15 William D Morrison
15 Misses Bond
0 Richard L Shedd

HOLLAND ROAD

Hyslop road begins
Seaver ends
51 Mr & Mrs John S Nicholls
59 Mr & Mrs Frank H Godfrey
79 Mr & Mrs Arthur M Hazard
97 Mr & Mrs Howard Gilmore
105 Mr Bernard A Behrend
111 Prof Edwin De Mirritte
124r Dennis Towle
125 Mr & Mrs Herbert F Otis

HOMER

8 Mrs Emma J Kennedy
8 Mrs Hannah Warner
8 Dougal Moser
8 Thomas F Kennedy
8 Alexander McIlveen
8 Mrs Charlotte T Cooney
10 Arthur F Kelley
10 Mrs Belle Mawhinney
10 Michael J Dolan
10 John F Kelley
12 Patrick J Liddy
12 Louis F Ludwig
12 John F Nason
14 Joseph McKenney
14 Moses King
14 Peter King
14 David Harris
14 Evander H Lofgren
18 The Arnold
18 Francis J Haggerty
18 Mrs Mary B Harris
18 John A Mills
18 Arthur C Jackman
18 Mrs Rosetta Mangan
18 James Keaveney
19 Sisters of Notre Dame
22 The Sharon
22 James Mitchell
22 John J Kelley
22 Philip E Nason
22 Mrs Helen Stronach
22 Stephen Fleming
22 Charles O Kinsman

HOULIHAN AVENUE

1 Daniel Melican
2 Burton A Fellows
5 Edward Nixon
5 John J Love
5 Duncan Macdonald
8 Mrs Annie E Lyons
8 John J Maloney
8 Michael J McGrail
12 Misses O'Hearn
15 Lawrence Moran
17 Joseph H Tuohy
22 John F Donohue

HURD ROAD

7 Mr & Mrs Barzilla Davidson
7 J Henry Pineo
7 Ernest A Porter
9 James W McMillan
9 Daniel J McCarthy
9 Richard W Russell
11 William Sweeney
11 Misses Kelly
15 Michael F Fahey
15 Dennis Nyhan
15 Michael A Walsh
15 Mrs Annie R Mahoney
19 Benjamin O'Keefe
19 Margaret F Hayes
19 Michael Toomey
23 Joseph L Marmaud
23 Timothy J Donlon
27 William A Robertson
27 Samuel McNeilly
27 John J Monagle
27 W F Merritt

27 Joseph J Carroll
27 William Bingham
31 James Shillidy

HYSLOP ROAD

15 Mrs Myra C Ferguson
22 Mr & Mrs Harry K Noyes
29 Mr & Mrs Arthur L Endicott
46 Mr & Mrs Edward S Emery
Druce ends
52 Mr & Mrs Egerton Chicheste
70 Mr & Mrs Edward R Nash
89 Rev & George A Hall
166 Mr & Mrs George L Osborne
Fisher avenue crosses

IRVING

5 Mr & Mrs Thomas J Flood
7 Mrs Cyrus A Page
7 Mr Theodore A Lathrop
9 Mrs Lucy M Townsend
Maple begins
22 Mrs Jennie Mills
27 Dr & Mrs Henry Stedman
30 Dr & Mrs George K Sabine
Upland road crosses
39 Martha Edgerly
Allerton begins
55 Mr & Mrs Homer Albers
58 Mr George L Clarke

IVY

53 Mrs Jennie F Potter
80 Mr Harry L Hawthorne
80 Mr & Mrs Justus Erhardt
80 Mr & Mrs George G Yeomans
81 Mr George W Stewart
81 Major Edwin T Cole
81 Mr Demonsthenes T Timayenis
81 Dr Harry A Barnes
81 Mr Walter S Barnes
81 Mr & Mrs Colin C Bell
81 Mr & Mrs Stephen Roblin
81 Mr & Mrs George T Leigh
82 Mr & Mrs Tenney Wheeler
82 Mrs Margaret Bleakie
82 Mrs Ida B Hughes
82 Mr & Mrs Perry C Wiggin
87 Miss Albertina K Von Arnim
90 Mr & Mrs Lawrence J Webster
93 Mr & Mrs J T Eustis
96 Mr & Mrs Edward Sturtevant
96 Mrs George H Edwards
101 Mr & Mrs M G Woodworth
108 Dr & Mrs Robert B Greenough
111 Mr C M Baker
111 Mrs Edith C Baker
Carlton crosses
135 Mr & Mrs F Cunningham
138 Mr & Mrs Charles P Coffin
Prescott ends
156 Miss Mina B Hall
165 Mr & Mrs H S Howe
170 Mr & Mrs Renton Whidden
200 Mr & Mrs John Endicott Peabody

JAMAICA ROAD

8 Mr & Mrs Thomas P McLaughlin
8 Mr & Mrs Chester W Dyer
16 Mr & Mrs Ernest L Merritt
16 Mr & Mrs Harry P Rees
16 Mrs Rose Devine
16 Mr & Mrs Thomas P Hennessey
20 Mr & Mrs Ernest C Elliott
20 Mr & Mrs Jesse B Severson
20 Mr & Mrs Ralph A Peticolas
26 Mr & Mrs D Joseph Barry
26 Mr & Mrs Arthur Barbeau
26 Mr & Mrs Vincent Venuti
30 Mr & Mrs Charles E Olsen
30 Mr & Mrs Carl Haydahl
30 Mr & Mrs August P L Pederson
34 Mr & Mrs Edward R Slein
34 Mr & Mrs Anthony Arsenault
34 Charles W Gainer
38 Mrs M F Merrick
38 Mr & Mrs Joseph F McGrath
38 Mr James W Barry
42 Mr & Mrs Joseph A McKee
42 Mr & Mrs Albert Herrington
42 Mr & Mrs Robert W King
46 Mr & Mrs John J Harrington
46 Mr & Mrs Harry E Williams
52 Mr L Frank Kickham
52 Mr & Mrs Edward L McAvoy
52 Mr & Mrs Thomas F Hennessey
58 Mr & Mrs Alfred Johnson
58 Mr & Mrs George H Sahlen
66 Mr & Mrs Thomas H O'Neill
66 Mr & Mrs James Moloney Jr

JOHN

10 Mr & Mrs Lewis W Lothrop
15 Mr & Mrs Frank A Stearns
16 Mr D Homer Brewer
21 Mr & Mrs W H Young
25 Mr & Mrs Max Talbot

JUNIPER

4 Mr & Mrs Dennis Bryan
4 Thomas J Hourihan
6 Mrs Margaret Sellon
6 Mrs Margaret Cronan
8 James F Cheevers
8 T Walter Scott
8 Thomas Glennon
10 Mary E Hill
12 Mrs Etta Carmody
12 Patrick J Durkin
12 Bartholomew Fox
12 Joseph J Noonan
18 Patrick P Phillips
18 Henry Hanrahan

Juniper—con
18 P Maxwell
18 Mrs Elizabeth Dever
18 Mrs Michael Flynn
20 Simon Wolf
23 Rose Messitt
23 Patrick J Kelley
23 Mrs Agnes Krey
24 William Mahon
26 Mrs Annie Scribner
26 William F Linscott
26 Charles Buccihelli
26 Mrs Esther Rockwell
27 John H Lacy
29 Mrs Mary Convey
29 William O'Hearn
29 Mrs Sarah Convey
30 Marcella Campbell
30 Antonio Merolla
30 Jeremiah J Harrington
33 John E Maloney
33 William A Corr
30 Catherine Tiernan
34 Anthony Convey
34 Thomas W Kane
34 Patrick Kennedy
34 James O'Donnell
34 John T Joyce
35 William P Norton
35 Cornelius Sullivan
Flora ends
38 Mrs Ellen Riley
38 Moran T Messitt
39 Thomas O'Thy
39 John Hughes
39 James Kilgallen
41 Thomas McLaughlin

KEIFFER

7 Mr & Mrs J Sherman Richardson
11 Mr Charles H Barnes
11 Mrs Walter H Barnes
12 Mr & Mrs Charles F Read
12 Miss Josephine S Comer
14 Miss Constance Punchard
14 Mr & Mrs William H Punchard
22 Mr & Mrs Herbert H Darling

KENDALL

1 John Fallon
1 Joseph F Fallon
5 Agla Punchard
5 Edward E Crowe
7 Harry B Day
7 Mrs Alice L Kellough
5a Mr & Mrs William J West
5a Mrs William West
5a Carl A Benscoter
11 Mr & Mrs Francis Perry
15 Misses Kelly
15 Frank A Forbes
19 L Kickham
Kendall place begins
23 Margaret McCarthy
23 Loomis M Dever
23 T J Toomey
33 John Feeley
33 Michael O'Neil
33 Sarah Kelley
37 James J Duggan
37 Michael Meany
37 Michael J Conroy
45 Walter R Carroll
48 Seth Noble
48 Mrs Jerusha Noble
48 Mr & Mrs Walter P Petit
48 Mrs M A Bailey
52 John S Meaney
52 Mary E Meaney

KENDALL PLACE

1 Patrick O'Neil
1 Mrs Catherine Mulvey
1 Mrs Mary Grady
2 George N Page
2 Samuel F Halsey
2 Carl E Westergren
3 William Gunning
4 Mr & Mrs George T Driscoll
4 James O Farrell
5 Mr & Mrs Thomas J Messitt
5 Mrs Nora Lyons
5 John Conneely
5 John J Whalen
6 Thomas J Missett
6 Patrick Hickey
6 Alexander Straine
7 James Hattersley
7 Mortimer Sullivan Jr
7 J F McMahan Jr
9 Mr & Mrs John T Holmes
9 Mr & Mrs Leon A Aunchman
10 David McMahan
10 John T Cuniff
10 Alfred M Anthone
11 J D Hall
11 Martin D Archibald
11 Thomas Feeley
12 Grant Greene
12 James Tynan

KENNARD ROAD

15 George B James
16 Misses Cummings
Hedge road begins
22 Mrs & Mrs John R Chapin
25 Mr & Mrs Hugh W Ogden
32 Mr & Mrs Robert W Montimore

KENT

Harvard begins
7 Miss Anna A Rooney

9 Mr Michael Driscoll
11 Mrs Mary Driscoll
11 Margaret Frawley
12 Catherine R Gillies
17 Daniel Marshall
17 Charles E Plummer
20 Mr & Mrs James P Mackey
21 Mr & Mrs Dennis Driscoll
29 John T Carey
31 Mrs Mary E Foley
31 Harold E Foley
32 Thomas B McCaffery
32 Thomas F Cook
33 The Varick
33 Charles H Russell
33 Frank Gallant
33 Mr & Mrs William G Stonehouse
33 Mr & Mrs Fenwick T Doyle
33 Harry C Woodbury
33 George Lachambre

Webster place ends

39 Mrs Emma Evans
39 Mrs Katherine Jones
39 The Ibrook
39 Mrs Julia Harnedy
39 Frank J McCrory
39 Otis D Wheeler
39 Mr & Mrs William A McNeill
39 John Koch Jr
39 Herman Koch
40 Edith C Stidstone
41 Charles J Davis
48 Edward M Quinby
40 Edith F Jarvis
48 Malcolm G Stocker
48 The Kent
48 Edward J Hickey Jr
48 Carl Swanson
48 Mrs Fred H Holton
48 Arsene Zeppelin
48 Sinon J Nevins
48 Frank A Hammond
49 Evelyn Tyler
49 Mr & Mrs Albert J Bauer
49 Mr & Mrs Harold W Blood
49 Mrs Catherine Mahoney
49 Mrs Rosa A Lewis
52 Mrs Mary L Sheehan
52 William H Kyte
52 The Phillips
52 Miss Josephine A Norris
52 Mrs Mary M Norris
52 Frederick W Reid
54 Mrs Mary A Dustin
54 Mr & Mrs Arthur C Engle
54 Mrs Mary Hurley
54 Peter A Jouannet
54 Mrs Celia Nadel
54 John E Little
58 Mrs Margaret McKenna

Station ends

Linden ends

Bowker ends

90 Mrs & Mrs John W Blatchford
90 William P Golden

Brook crosses

117 Mr & Mrs Oswald W Labdon
117 Mr & Mrs Joseph E Owens
117 Mr & Mrs Thomas J Hicks
122 Mr & Mrs James H Lunney
123 Mr Charles H Olson
123 Mr & Mrs Lester P Lyons
125 Mr William J Sullivan
125 Mr & Mrs Herbert T Greenwood
125 Mrs Della Greenwood
125 Mr & Mrs Joseph Burns
128 Mr & Mrs Arthur P Cresse

Aspinwall avenue crosses

143 Mr & Mrs Frank A Butler
145 Mr & Mrs George N Jordan
147 Mr & Mrs Walter J Cusick
153 Mr & Mrs Orrin F Gallagher
160 Miss Fredericka Parsons
163 Mrs Elizabeth V Rooney

Riverdale road begins

164 Dr & Mrs Ivan A Centervall
164 Mr & Mrs Harold Willis
164 Mr & Mrs Harry I Bailey
166 Mr & Mrs Chester T Burr
166 Mrs Ella V French
166 Mr & Mrs John Calderwood
168 Mr & Mrs J Harding Armstrong
168 Mr A Otis Smith
168 Mrs Florence J Cutting
170 Mr & Mrs Eugene Ranger

Kent square

203 Mrs Mary E Ward
203 Mr & Mrs Henry R Carver
217 Mr & Mrs Leavitt L Edgar

Francis begins

229 Mr & Mrs Walter G Garrett
232 Mr & Mrs Clarence M Cobb
240 Mrs Ellen J Alford
241 Mrs Harriet N Houghton
247 Mr Harvey W Hasey

Stearns avenue begins

253 Mr & Mrs Arthur Binney

Private way

259 Mr & Mrs Charles L Edgar
262 Mr & Mrs Emery B Moore
269 Mrs Catherine P Casey
272 Mrs Almira C Berry

Longwood aevnue crosses

287 Mrs Martha Powers
294 Misses Kimball
295 Mr & Mrs J Linfield Damon Jr
300 Mr & Mrs Frank F Fleming
300 Mr & Mrs Silas Peavey

Kent—con
310 Mr & Mrs David H Walton
Colchester ends
Sewall avenue ends
Beech road ends
Longwood square
Chatham ends
346 Mr & Mrs Charles F Richmond
357 Miss Elizabeth A Cotton

KENT SQUARE

12 Mr & Mrs J Albert Nyhen
16 Mr & Mrs Charles S Brown
21 Mr & Mrs Raymond Roberts
22 Mrs Mary F Gould
22 Mrs Jane B Gould
25 Mr William A Finney
26 Mr & Mrs Michael Kerrigan
31 Mrs Ella F Bailey
33 John J Wood

KENWOOD

9 Mr William B Powell
12 Mrs Marie A Favor
12 Mr & Mrs J W V Ballard
15 Mr & Mrs William W Underhill
16 Mr & Mrs John J O'Laior
19 Mr & Mrs Arthur E Dennis
22 Mr & Mrs George H Cavanagh
23 Mr & Mrs Edward B Cobb
26 Mr & Mrs Felix Schoenthal
26 Mr & Mrs David E Maser
30 Mr & Mrs Rudolph R Moss
33 Mr & Mrs James B Bradlee
36 Mr & Mrs Thomas Gately
37 Mr & Mrs Clarence E Burleigh
37 Mrs Lavenia W Sanger
37 Mrs D Otis Sanger
41 Mr William H Guscott
41 Mr & Mrs William L Aldrich
45 Mr & Mrs William B Ballard
46 Mr & Mrs Alexander M Brown
50 Mr & Mrs Henry C Moody
50 Mrs Mary A Stimpson
50 Mr & Mrs Donald Stimpson
51 Mr & Mrs James L Kelly
55 Mr Anna L Kittelle
57 Mr & Mrs Robert D Smith
61 Mr & Mrs William M Burchfield
61 Mrs Prudence M Smyth
63 Mr & Mrs Samuel Ruff
67 Mr & Mrs Simon Finberg
69 Mr & Mrs Benjamin S Pouzzner
69 Mrs Carrie Warshauer
69 Mr & Mrs Abraham London
69 Mrs Rudolph M Warshauer
75 Mr Frank M Wright
75 Mr & Mrs George W Rogers
79 Mr & Mrs Roscoe N Floyd
79 Mr & Mrs Percy B Dakyn
79 Mrs Marion J Bates
83 Mrs Eliza Ballard

KERRIGAN PLACE

4 Antonio Silva
4 Mrs Mary Carey
4 Martin Ford
4 Michael Ford
4 Edward Megley
4 Frank Pender
4 Mrs Mary Lynch
5 W P Henley
5 Michael J Hanley
5 Julia Dovley
5 Patrick Neary
9 John Murphy
9 Mr & Mrs Philip Russo
9 Mr & Mrs Muncio Pinyarto
10 Thomas L Hanley
10 John Kelley
12 John Kenney
12 Mrs Annie Curley ?
12 Michael McCormick

KILSYTH ROAD

8 Mrs A C Hill
8 Miss Lucy A Hill
8 Mrs Mary Belcher
8 Mr & Mrs Charles E Belcher
8 Miss Annie H White
10 Mr John D Batchelder
10 Mr Samuel White
10 Mr & Mrs Aronson
12 Mrs Otis H Marion
12 Miss Thalia Marion
15 Mr & Mrs Francis T Jantzen
17 Mr & Mrs Frank H Purington
18 Mrs Ellen M Gay
19 Mr & Mrs Frank C Muzzy
19 Mr & Mrs John C Johnston
21 Mr & Mrs Charles E Adams
24 Miss Helen Bishop
25 Mr Charles E Patch
25 Misses Freeman
25 Mrs Alice I Mendum
Salisbury road ends
27 Mr & Mrs Arthur L Williston
30 Mr & Mrs Ralph A Powers
30 Mrs James R Dunbar
32 Mrs Annie Cain Bridgers
32 Mr & Mrs Harry H Beckwith
32 Mr & Mrs William G Smith
34 Mr & Mrs Ernest A Thompson
34 Miss Helen A Whitaker
34 Mr & Mrs John S Whitaker
36 Mr & Mrs Frederick A Butterick
36 Miss Sibyl A Butterick
36 Mrs Bertha McEldowney
36 Mr & Mrs Richard Wright

37 Mr & Mrs Paul C King
38 Mr & Mrs Frank Woods
38 Mr Stanley Bishop
38 Miss Helen Bishop
41 Mr & Mrs David A Cutler
44 Mr & Mrs Edward D Cole
44 Mr & Mrs Robert J McCormick
44 Mr & Mrs William E Jordan
45 Dr & Mrs R W Hastings
Windsor road ends
47 Mr & Mrs Milton M Jacobs
48 Josephine C Fairchild
48 Mrs Frances Mann
48 Mrs Martha A Lake
48 Mr & Mrs Frances D Gilman
49 Mr & Mrs Carl Treiber
52 Mrs Charles T Duncklee
52 Mrs James Greenough
52 Mr & Mrs John N Jowett
52 Mr & Mrs Sigmund Rothschild
60 Mr Alexander M Munroe
60 Mrs & Mrs George E Sawyer
Colliston rd begins

LANCASTER TERRACE
Private way begins
Mason path ends
19 Mrs Mary E Porter
19 Mr & Mrs Harry M Haynes
19 Mrs Linn B Porter
43 Miss Frances D Richardson
48 Mr & Mrs Walter C Crane
48 Mrs Minnie M Simpkins
58 Mr & Mrs Fred C Sanborn
Mason ter begins
58 Miss Hilda W Sanborn
82 Mr & Mrs Floyd B Dean
88 Mr & Mrs Howard Gray
92 Mr & Mrs Frederick M Kilmer
98 Misses Prendergast
112 Mr & Mrs Sidney A Ellis
114 Mr & Mrs Herbert F Cross
138 Mr & Mrs Simeon C Keith
York ter ends
166 Lancaster Hospital
Mrs Elsie L Oreon
Dr Freeman D Bosworth
Summit av crosses

LEE
83 The Misses Paine
97 Mr & Mrs Walter G Horton

LEICESTER
23 Miss Elizabeth F Head
0 Basil S Noyce
83 Michael Mahan
Hayden rd begins

LEVERETT
3 John J Kelley
7 Mrs Sebina Burke
7 Mrs Mary Hoole
7 Michael Farrell
9 Philip J Michel
9 Mr & Mrs John Fitzgerald
9 Mr & Mrs John H Clark
10 James T Cusick
10 Lawrence J Collins
10 Nellie Gooley
11 Michael J Sullivan
11 William O'Brien
11 Samuel Wright
14 John Ford
15 Mr & Mrs Joseph Bickerstaff
15 Frank Pearl
15 Mr & Mrs Jeremiah Mullins
Winthrop pl crosses
18 Peter Donnelly
22 Michael J Duffy

LINCOLN
32 Mr & Mrs Harry E Smith
40 Mr & Mrs Worthington W Seaton

LINDEN
Linden park
2 Catherine A Macdonald
2 Mrs Mary A Cowen
2 Mrs Thomas H Cowen
2 Victor Racheotes
2 Mrs Nellie Flynn
9 Mr & Mrs Herbert C Allan
9 William Burgess
9 George Steckel
9 Mr & Mrs Ernest S Webb
12 A W Linscott
12a Herbert S Woodard
13 Charles H Bryant
13 Miss Goold
13 Mrs Eleanor F Eaton
13 Misses Fogg
13 Cornelius H Buckley
13 Alfred A Hickey
13 Mr & Mrs Jertheo N Worden
14 Francis W Hamilton
14 George W Baker
14 William P McCracken
14 Arthur F Wood
14 Robert F MacLeod
14 Misses Cole
14 Miss Ellen Gray
15 Thomas J Daxon
15 John Hines
15 Miss Anna Belle E Dorr
15 Misses MacAdam
15 Miss Anna B Barlow
15 Mrs Emily C Cobb
Linden ct ends
19 Mr William H Abercromble
22 James R Darrah
22 Mr Fred J Ricketts

Linden—con
22 Henry K Gould
26 Irving R Tooker
26 Mr & Mrs I Wendell Rogers
26 Lincoln B Carr
32 Anna A Kelliher
32 Misses Longfellow
32 Mrs Hannah Kelliher
32 Mr & Mrs Frank D Crane
32 Mrs Ada E Hay
32 Frank Hay
32 Miss Corinne Davis
32 Lee Hay
32 Mr & Mrs Sidney Larany
38 The Linden
38 James R Meany
38 Mrs Catherine Kelley
38 Mr & Mrs James E McKinnon
38 Misses Spring
38 Angeline V Coutreau
38 Joseph G Francis
38 Mr & Mrs George Rankin
43 Mr James H Fay
44 Prof & Mrs Alfred W Balch
Linden place ends
53 Miss Harriet A Howe
64 James Gleason
64 Winfield W LeGacy
68 Robert J Logan
68 Clarence E Mallar

LINDEN COURT

17 Frederick A Kelley
17 William B Rich
18 Mrs Martha L Page
18 Lillian L Savage
18 Miss Grace W Morrill
18 Miss Lucy M Morrill

LINDEN PLACE

5 Rev Michael T McManus
5 Rev John P Sheehan
5 Rev Michael J Coffey
5 Rev Bernard S O'Kane
Hurd rd begins
11 Emery E Allen
11 William M Tay
11 Eugene N Davis
12 Benjamin J Steverman
16 Timothy J O'Brien
17 Albert M Carver
20 William G Fitzgerald
21 Annie Rowe
Linden ct begins
21 Robert J Rowe
21 Raymond W Cragin
22 Mr & Mrs Lewis J Davis
22 Mr & Mrs John Lunney
22 Mr & Mrs Frank W L Lunney
22 Mrs Ellen C DeVicq
22 Marius C Cooley
22 John F Nickerson
22 George M Apt
22 Karin Sellman
26 Sigfred Cederrott
26 Lydia Green
26 Calvin W Lewis
26 Frederick N Gordon
26 Jennie W Johnson
26 Mrs Leona M Stover
29 Mrs Delia M Sumner
29 Frederic A Savage
Perry begins
31 Simon Daley
31 Mrs Annie T Lamb
31 Mr & Mrs Irving W Rametti
31 Mrs Ellen T Parks
31 Mrs Louise Jordan
31 Mrs Evelene A Howe
31 Ernest L Barrows
Linden square
Toxteth begins
37 Mr & Mrs Thomas Williamson
46 Frank W Phillips
46 Mrs Margaret Donahue
46 William A Rose
46 Margaret McCarthy
54 Albert Jones
54 Raoul J Nault

LITTELL ROAD

7 Mr & Mrs Dexter H Chamberlain
8 Dr & Mrs Charles H Lawrence
9 Mr & Mrs Edgar B Fraser
11 Mr & Mrs Russell W Baker
12 Mr & Mrs John H Fahey
12 Mr & Mrs Ames
14 Rev & Mrs Charles Conklin
15 Mr & Mrs John Corl
16 Mrs Arthur P Almy
17 Mrs Vannie Stephens
18 Miss Villa W White
18 Johanna J Bruno
19 Mr & Mrs Cleveland Ballou
20 Mr Allen H Chase
21 Miss Mary E Hyde
22 Mrs Alma F Damon
22 Mr & Mrs Frank C Shepherd
23 Mr & Mrs Fred W Jacobs
24 Mrs Elizabeth M Blackburn
25 Mr & Mrs Harry W Nutt
26 Mrs Helen Peak
27 Mr & Mrs John C White
28 Mrs Fannie S Eaton
28 Mr George B Rice
28 Miss Leoni Eaton
28 Mr & Mrs Charles M Wood
29 Mrs Mary A McClure

LONGWOOD AVENUE

Sewall av crosses
5 Mr Levi L Willcut
21 Mr & Mrs Henry A Fiske

29 Mr & Mrs George W Estabrook
30 Mr & Mrs William H Prescott
30 Mr & Mrs Simon Davis
31 Mr Walter A Beedle
35 Mr & Mrs Charles M Keep
36 Miss Harriet E Richards
36 Miss Phoebe P Edwards
44 Mr & Mrs John K Whiting
49 Mr & Mrs Albert L Flanders
50 Mr & Mrs Joseph W Chambers
57 Mr & Mrs Horace J Martin
57 Mr & Mrs Carl Lechmann
59 Mr & Mrs David M Hassman
59 Mr & Mrs Chester E Ranr
59 Mr & Mrs Leslie D Hawkbridge
60 Mr & Mrs Frederick Estabrook
61 Mr & Mrs Winthrop L Marvins
61 Miss Etta Paddleford
63 Mr Frank W Everett
63 Mr & Mrs James C Gray
63 Mr & Mrs Francis K Ball
66 Mr & Mrs Wilbur E Farrington
69 Mr & Mrs George M Porter
St Paul crosses
73 Miss Sarah L Arnold
75 Miss Helen Hood
75 Mr & Mrs Dennis T Kennedy
83 Mrs Benjamin M Sherrill
83 Miss Sarah L Sherrill
86 Mr & Mrs Louis Ziegel
90 Mr & Mrs James Adams
90 Mr James Adams Jr
90 Miss Pamelia S Adams
97 Mr & Mrs Charles H Alden
100 Rev & Mrs George D Latimer
101 Mr & Mrs Nelson H Munsori
103 Mr & Mrs Nelson E Weeks
105 Mr & Mrs Walter S Bucklin
108 Mr & Mrs Patrick J Nangle
111 Mr & Mrs William H C Pillsbury
115 Mr & Mrs Charles H Wilson
116 Prof Frank B Mallory
123 Mr & Mrs Charles N Brush
124 Mr & Mrs Peter C J Treanor
126 Mrs Hugh Cabot
124 Mr Charles J Erickson
126 Mr & Mrs George Ellis Densmore
126 Mr & Mrs Henry R Porter
128 Miss Jennie M Lynch
128 Miss Mary E Talbot
130 Mrs Mark Hollingsworth
130 Mrs George H Richards
130 Mr & Mrs Jacob Nathan
130 Miss Gertrude B Newell
130 Mr & Mrs Edward A Westfall
130 Mr & Mrs Francis G Benedict
Marshall begins
141 Mr & Mrs Scott Whitcher
141 Mr & Mrs Charles L Shackford
141 Mr & Mrs Maximilian Fischer
143 Mr & Mrs Edgar W Mills
143 Mr & Mrs Umberte D Garfield
143 Mr & Mrs Charles E Magrane
145 Mr & Mrs Joshua B Merrill
145 Mr & Mrs Clarence V Souther
145 Mr & Mrs Paul Sherley
147 Mr & Mrs Kenneth M Bostwick
147 Mr & Mrs Philip A Green
147 Mr & Mrs Charles W McDermott
149 Mr & Mrs Stuart Tod
149 Mr & Mrs Charles K B Nevin
149 Mr & Mrs George L Nelson
151 Mr & Mrs Edward Pierce
151 Mr & Mrs Robert W Hull
151 Mr & Mrs Philip H Blanchard
155 Miss Alice A Richards
159 Rev & Mrs Abraham M Rihbany
Kent crosses
Chapel begins
197 Mr & Mrs William F Merrill
199 Mrs Ellen P Webber

MANCHESTER ROAD

11 Dr & Mrs N H Houghton
12 Mr Horace G Murnane
12 Miss Emma L Murnane
12 Mrs Mary A Murnane
12 Mrs Timothy H Murnane
12 Mrs Margaret A Dowling
12 Mrs Martha Richardson
16 Mr & Mrs Frederick LeFrancis
16 Dr George A Webber
Stedman ends
23 Mr & Mrs George W Havens
28 Mr & Mrs Frank G Butler
29 Mr Samuel MacWilliams
29 Mr & Mrs Charles R McWilliams
32 Mr & Mrs Lester F Stevens
33 Mr & Mrs Ward Shattuck
33 Mrs Catherine Gebhard
33 Mr Heinrich Gebhard
34 Dr & Mrs F T Taylor
41 Mr & Mrs Joseph J Brownlow
42 Mr & Mrs Antonio Alcaide
47 Mr & Mrs George W Smith
48 Mr & Mrs Arthur P Teele
58 Mr & Mrs William W Taff

MAPLE

5 Mr & Mrs George B Dexter
12 Mr & Mrs Arthur H Bowditch
18 Mr & Mrs Charles M Barker

MARION

14 Mr & Mrs Henry H Robinson
20 Mrs George F Green

Marion—con
24 Mr & Mrs George I Aldrich
26 Mrs & Mrs Henry L de Bussigney
29 Mr & Mrs Walter S Gierasch
33 Mr & Mrs William H Parker
41 Mr & Mrs Samuel A Davis
44 Rev & Mrs Orrin P Gifford
47 Mrs Ceres H Hadcock
Marion ter begins
53 The Marion
53 Mrs Louise J Murray
53 Mr Charles B Fillebrown
53 Mrs Annie Q Emery
53 Miss Georgie Holden
54 Mr & Mrs Wendell N Harding
55 Mrs Mary Sawtelle
55 Mrs Emily S Newton
59 Hotel Kenilworth
59 Mr Arthur H Beal
59 Mr & Mrs Charles A Olson
59 Mr & Mrs Arthur H Vinal
59 Mr & Mrs William J Nagel
Park crosses
59 Mr & Mrs John H Appleton
62 Mr & Mrs Henry B Whittier
67 Dr & Mrs Almon Cooper
81 Mr & Mrs Robert W Rivers
Vernon ends
89 Mr & Mrs Scott C W Simpson
89 Rev & Mrs Luther T Townsend
89 Mr & Mrs Charles E Flagg
89 Mrs Callie J Williams
91 Mr & Mrs William Hovgarard
91 Mr & Mrs James H Williams
92 Dr Giaimetto Bottero
93 Mr & Mrs William Leckie
93 Mr & Mrs John C Liggett
93 Eliza Pereira da Costa
94 Mr & Mrs Harry Jacquith
94 Mrs Florence J Cowles
97 Mr & Mrs Richard C deNormandie
97 Mr Simon Goldberg
99 Mrs Grace W Smith
99 Mr & Mrs Benjamin A Kaiser
106 Mr William J Reid
106 Mr & Mrs Irving P Gammon
106 Mr & Mrs Malcolm D Price
108 Dr & Mrs Arthur A Cushing
108 Mr & Mrs Claude M Hart
108 Mr & Mrs Daniel A Rollins
116 Mr & Mrs Charles S Gooding

MARION TERRACE

4 Mrs Myra B Hook
10 Mrs Sarah I Souther
10 The Misses Simonds
10 Mr George A Souther
10 Miss Susie Nason
10 The Abbotsford
14 Mr John H Weeks
14 Mr & Mrs Thomas MacBriar
14 Mr & Mrs Charles H Bean
14 Mr & Mrs Walter S Kelley
14 Mr & Mrs Robert H Thompson
14 Mr & Mrs Henry G Harris
0 Mrs Harriet T Adams

MARSHALL

12 Misses Bailey
12 Miss Cornelia B Rodman
12 Mrs Maud L Thorne
14 Mrs Herbert M Whiting
14 Mr William A MacCord
14 Mr & Mrs Gerald G Street
Sewall av crosses
16 Mr & Mrs Fred L Hall
56 Mr & Mrs John G Derby
56 Dr & Mrs D Campbell Smyth
56 Mrs Rinaldo Eldridge
58 Mr & Mrs Joseph B Thaxter Jr
58 Mr & Mrs Harry W Taylor
58 Miss Mary E Patten
58 Mrs Marjorie Friend
60 Mr & Mrs George H Hatchard
60 Mrs Arthur B Townsend
66 Mr & Mrs Ledyard Smith
66 Mrs Adeline Simpson
68 Miss Annie Houghton
66 Miss Mary S Sprague
68 Mrs Jesse B Hubbard
68 Mrs Minna Train
70 Mr & Mrs Arthur J Barkhouse
70 Mr & Mrs John P Squire
71 Mr & Mrs Arthur G Jones
76 Mr & Mrs George M Richardson
76 Dr & Mrs Gerald Blake

MASON

1 Mr & Mrs Sidney Stevens
11 Mr & Mrs E Prescott Rowe
21 Mr & Mrs Otis Weld Richardson

MASON TERRACE

Summit path ends
2 Mr Richard W Gertz
2 Mrs Helena G Hauers
5 Mr & Mrs Charles S Norris
12 Mr & Mrs Hiram N Lathrop
22 Mrs Emily J Wyman
25 Edward Brayne
28 Mr & Mrs G H Harrington
28 Mrs Annie B Harrington
28 Miss M Isabelle Harrington
32 Mr & Mrs Elson M Blunt
41 Mr & Mrs Henry H Lynch
Mason path crosses
87 Mr & Mrs Burt F Upham
87 Mr & Mrs John B Fallon
87 Mr & Mrs Millard F Cottrell
88 Mr & Mrs Edward T Kimball

89 Mr & Mrs N Lincoln Greene
89 Mr & Mrs John N Staples
89 Mr & Mrs Frank X Johnston
94 Mr & Mrs E Loring Richards
95 Mr & Mrs James R Griffith
95 Mr & Mrs Paul M Keene
95 Miss Sarah Simons
95 Miss Grace Minnis
106 Dr & Mrs Henry I Bowditch
118 Mr & Mrs Frank S Adams
Summit av crosses
139 Mrs Blanche P Field
139 Mrs Blanche A Pierson
139 Dr & Mrs Horatio W Dresser
139 Miss Kate B Crie
143 Mr & Mrs Leon L Allen
143 Mr & Mrs Roger I Sherman
143 Leon D Ellis
147 Mrs Annie T Loney
147 Mr M Malmrose
147 Mrs Annie H Betts
147 Mr & Mrs William J Loney
151 Mr & Mrs Frank J Walsh
151 Mr & Mrs George C Funk
155 Mr Alexander Golden
155 Mr & Mrs Franklin S Cooley
156 Mr & Mrs William Shaw McCallum
156 Mr & Mrs Octave C Dusossiot
162 Mr & Mrs Charles A Kendrick
172 Mr & Mrs Carl Behr
186 Mr & Mrs Alonzo Wright
188 Mr & Mrs William F Poole
227 Mr & Mrs Robert R Ringiose
233 Mr & Mrs George B Wright
253 Mr & Mrs Arthur J Shinners

MIDDLESEX CIRCLE

2 Mrs Priscilla Weston
2 Misses Hall
3 Mr & Mrs Julius A Schweinfurth
3 Mrs Nellie F Threshie
3 Mr & Mrs Stephen A Finger
4 Mr Alfred M S Butler
5 Mr & Mrs Charles H Fowle
5 Mr & Mrs Warren H Colson
5 Mr John C Kirley
6 Miss Fannie M Hubbard
6 Mrs Henry C Baldwin
7 Mr & Mrs Edward B Germain
7 Mr & Mrs Clarence E Brier

MIDDLESEX ROAD

14 Mr John C Brennan
41 Mr & Mrs George C Warren
51 Mr & Mrs Louis Crosby
51 Mr A Morris Crosby
Dunster begins
Devon ends
65 Mr & Mrs Albert H Munsell
70 James W Blair
73 Mr & Mrs Charles B Waterman
81 Mr & Mrs Harold Murdock
Norfolk road begins
91 Mr & Mrs George S Baldwin
96 Dr & Mrs H T Baldwin
110 Miss Elizabeth B Swift
110 Mrs Sarah F Todd
Circuit road begins
120 Mr & Mrs Arthur T Harris
128 Mr & Mrs William Evans
Middlesex circle
137 Mr & Mrs Brook Faxon
145 Mr & Mrs John P Meade
157 Mr & Mrs Nathaniel W Niles
162 Mr & Mrs Miles Weeks
175 Mr & Mrs Albert J Meserve
209 Mr & Mrs Roger Manning

MILTON ROAD

10 Mrs Elizabeth J Murphy
14 Mr John R Heard
18 Mr & Mrs Harold B Warren
21 Mr Daniel McInerney
32 Mr Thomas Jarboe
32 Mr & Mrs John Garry

MONMOUTH

4 Mr & Mrs Louis Baer
16 Mr & Mrs Ralph L Pope
23 Rev & Mrs Reginald H Howe
26 Mr & Mrs Philip W Reynolds
36 Mr Alfred Johnson
36 Miss Henrietta Johnson
Carlton crosses
47 Mr & Mrs F H Monks
49 Mr & Mrs Alfred K Von Arnim
49 Miss Alice Eldredge
53 Dr & Mrs David N Blakeley
55 Mrs L L Grinnell
57 Dr & Mrs J B Brainard
58 Miss Mary V A Brown
59 Mr & Mrs Joseph Wing
61 Mr & Mrs Royal E Robbins
Monmouth ct begins
68 Mr & Mrs Harry White
69 Mr & Mrs Edward C Ellis
71 Mr Gorham Rogers
71 The Misses Rogers
73 Mr & Mrs I Lloyd Green
74 Mr & Mrs Franklin P Gowing
75 Mrs Frances A C Hill
76 Mr & Mrs Alvah L Hollander
77 Mr & Mrs George W Barrett
77 Mrs Agnes R Whitney
78 Mrs Henry N Bigelow
78 Mr & Mrs Thomas Allen
82 Mr & Mrs Henry H Perkins
St Mary's ends

MONMOUTH COURT

10 Mr & Mrs Horace B Pearson
12 Mr & Mrs John W Dunlop
14 Dr & Mrs D Harold Walker

Monmouth Ct—con
16 Mr & Mrs Edgar N Wrightington
18 Mr & Mrs Herbert A Jackson
19 Mr & Mrs Walter B Mossman
21 Mrs Anna B Stone
27 Mrs Joseph G Cupples
Carlton path ends

MORSS AVENUE

Walnut begins
10 James Brennan
10 William H Maguire
10 George B McCaffrey
10 Martin O'Brien
12 John McNamara
12 Mary Fleming
12 Austin Fleming
14 Catherine T Sullivan
Juniper begins
17 Mr & Mrs John Stewart
17 John Fitzpatrick
17 Timothy Maloney
18 Jennie Jones
20 James McCarthy
21 Catherine O'Neil
21 Thomas Ward
21 Frank J Travers
21 William J Harkins
21 Robert Spiers
21 Dennis O'Brien
21 Mary O'Neil
21 Peter O'Brien
23 William J Kenney
25 Mr & Mrs John Lee
25 Edward Keaveney
25 Thomas Ward
29 Mrs Catherine Murnane
29 Mrs Mary Scully
Walter av crosses
Villa lane crosses
42 Mr & Mrs Thomas P Mahar
46 Mr & Mrs Raymond Shaw
46 Mrs Annie McGowan
46 Annie Harris
48 Mrs Mary A Condon
48 Andrew L Sweeney
48 Mary McCarthy

MT WALLEY AVENUE

0 Miss Maria C Hook
0 Mr & Mrs Edward D Brandegee

MOUNTFORT

Carlton ends
138 Mr & Mrs Philip E Coyle
175 Mrs Althea T Payson
175 Mr & Mrs Philip S Parker
187 Mrs Francis W Lawrence
Prescott begins
195 Mrs J C D Parker
207 Mr & Mrs Charles P Greenough

MULFORD

3 Peter F Kelleher
5 Mrs Catherine M Comer
5 John F Moran
5 Miss Mary Comer
7 George J Messitt
7 Walter R Birkmaier
9 Patrick A Kelleher
9 Mrs Mary A Casey
9 Patrick J Murtagh

NAPLES ROAD

7 Mr & Mrs David Abrams
7 Mr & Mrs Joseph C Levenson
7 Mr John P Leahy
7 Miss Marie C Leahy
7 Mrs Eva Cobe
11 Mr & Mrs Fenton J Fitts
21 Mr & Mrs G Blagg Caldwell
21 Mr Joseph P Whitmore
23 Rev & Mrs George L Perin
24 Mr Frank N Morse
24 Mr George E Campbell
29 Mr & Mrs Joseph Cavanagh
30 Miss Isabella Drury
33 Mr S L Lehrburger
34 Mr William Frederick Merrifield
34 Miss Anna E Wood
40 Mr & Mrs Frank E Kimball
40 Miss Anna W Moore
41 Mr & Mrs Eugene Selg
46 Mr & Mrs George R Shepherd
47 Mr & Mrs William E Johnstone
47 Mr Hugh Ross
Clarence begins
50 Mrs Helene Kaffenburgh
51 Mrs Felix Kornfeld
54 Mr & Mrs Max Schlanger
55 Mrs Clara Steele
55 Mrs Harriette Hanson
59 Mr & Mrs James E Robinson
60 Mr & Mrs Frank Marshall
60 Mrs & Mrs Simon Theise
64 Mrs Ada I Marshall
65 Dr & Mrs Milton J Rosenau
65 Mrs Bertha B Frank
69 Mrs Ellen A Swan
73 Mr & Mrs Edwin O Fitch
74 Mr & Mrs S Walker Janes
79 Mrs Janet Lawson
79 Miss Marion J Lawson
79 Mr William Brown
82 Mr & Mrs Thomas Coster
85 Mr & Mrs John J Daniels
88 Mr & Mrs James F Toomay
89 Mr George W Wise
89 Mr & Mrs Walter B Leach
90 Mr & Mrs Henry C Wadsworth

94 Mr & Mrs Almery A Hazelton
96 Mr & Mrs Leroy H Nichols
100 Mr & Mrs Charles I De Witt
101 Mr & Mrs Frank W Mason
102 Mr & Mrs Louis N Wheelock
Gibbs crosses
105 Mr Michael H Quigley
106 Mr & Mrs Eleazer Freedman
106 Mrs Julia R Eyges
108 Mr & Mrs Almon E Norris
114 Mr & Mrs Wilbur H Powers
117 Mr & Mrs C Wesley Smith
Manchester rd ends
122 Mr & Mrs Frederick E Heath
127 Dr & Mrs George Lothrop
Abbottsford rd crosses
132 Mrs Anna M Sharpe
132 Mr Michael Tierney
132 Mrs Nellie F Farrell
Osborne rd begins
140 Mr & Mrs Raymond L Royce
146 Mr & Mrs Elmer M Marsh
146 Mrs Lucy E Fillebrown
149 Mrs Mary K McGaw
153 Mr & Mrs Jacob A Simons
154 Mr & Mrs S Rosenberg
156 Mr & Mrs Ruben Bitter
157 Mr & Mrs Peter M Leavitt
157 Mrs Sarah E Clifford
157 Mrs Grace C Morrow
157 Mr Joseph F Rae
158 The Misses Rust
161 Mr & Mrs James F Driscoll
162 Mr Joseph Shapiro
165 Mr & Mrs Arthur A Cook
165 Mr James E Moore
166 Mr & Mrs Alfred T Newsam
169 Mrs Walter F Baker
172 Mr Arthur Koerner
173 Mrs Frederick W Woods
173 Mrs Frances J DePrince
175 Mrs Henrietta M Jenks
175 Mrs Amandae W Packard
176 Mr & Mrs George T Morrow Jr
176 Mrs Mary B Hayes
176 Mrs Florence H Potter
176 Mr & Mrs Albert White
176 Prof & Mrs S Waldenmar Lindgren
176 Mr & Mrs Frederick E Horne
178 Mr & Mrs Joseph Kaufman
178 Mr Samuel Kaufman
180 Mrs Annie Thrasher
182 Mrs Elizabeth Andrews
182 Mrs Annie Andrews
184 Mr & Mrs Felix Taussig
186 John T Wogan

NETHERLANDS ROAD

3 Mrs Mary A Woodward
3 Mr & Mrs Joseph Powers
7 Mr & Mrs Sidney Bowdidge
7 Mr & Mrs Andrew H Ryan
7 Mrs Catherine Killoren
11 Mrs Cora W Ordway
15 Mr & Mrs Charles A Gannon
15 Mr & Mrs John B Newcomb
19 Mr & Mrs Leonard E Hubbard
19 Mr & Mrs Henry Bryden
19 Miss Helen G Medbury
19 Miss Diana P Blair
19 Miss Myra Warner
20 Capt & Mrs Charles B Appleton
23 Rev & Mrs Harry O Martin
23 Dr & Mrs John J Riley
23 Mr & Mrs John F Fleming

NEWTON

Mt Walley av begins
5 William Lowe
6 Bernard J Foy
Goddard av ends
0 Mr & Mrs Fred E Palmer
Clyde ends
0 J Orlinski
0 Mr J Eliot Baker
0 Edward Mullen
0 Martha W Meek
Grove begins
0 Mr & Mrs William B Webber
0 Mr & Mrs Lewis A Goldsmith
0 Mr Frank A Dow
0 Mr Thomas L Miskell
Private way
South begins
Private way
0 William Schneider
0 Mr & Mrs Harry B Burley
Wolcott rd begins
Lagrange begins
0 Mr & Mrs Frederick E Atteaux
..**Hammond rd begins**
Princeton road begins

NORFOLK ROAD

6 Mrs Harriet H Butler
14 Mr & Mrs Arthur J Young
30 Mr & Mrs Henry J Williams
Devon ends
40 Mr & Mrs Arthur L Volkman
47 Mrs Grace D Coues Estes
52 Mr & Mrs George R Ulman
Crafts road
55 House closed
Circuit road ends
63 Mr D B Kingsbury
63 Mrs Annette R Kingsbury

NORTH AVENUE

Alwington rd
21 Bernard Dwyer
21 George P Love
21 Hugh O'Hare
21 John Marshall
28 Bernard Finnegan

OAKLAND ROAD

15 Miss Elsie M Reiman
19 Mrs William R Ellis
19 Mr Francis B Ellis
19 Miss Gertrude B Ellis
22 Mr & Mrs Frank McClellan
28 Mr & Mrs John J O'Brien
Vogel ter begins
32 Mr & Mrs A F Conway
33 Mr & Mrs H Hooper Hall
33 Mr & Mrs George H Murray
35 Mr & Mrs Fred M Gordon
39 Frank P Reeve
39 Minerva E Fales
40 Mr & Mrs D T Harrington
40 Harry W Burbank
43 Thomas Solan
43 George L Cook
51 Mr & Mrs William W Edwards
51 Mr & Mrs Frank L Perkins

ORCHARD ROAD ..

14 Mr & Mrs Chauncey W Waldron
18 Mr & Mrs James E Thomas

OSBORNE ROAD

1 Mr & Mrs Harry Dangel
5 Mr & Mrs Harry J Arnold
9 Mr & Mrs F A Gordon
11 Mr Walter S Harris
12 Mrs Nora J Conroy
12 Mr Edward J Conroy
17 Mr & Mrs A F Clarke
17 Mr & Mrs George E Furbush
18 Mr & Mrs H H Hill
22 Mr & Mrs William Turtle
22 Miss Turtle
22 Mr William Turtle Jr
23 Mrs Louise A Chapin
23 Mr & Mrs Charles W Chapin
26 Mr & Mrs Edward F Jacobs
27 Mr & Mrs Robert S Wason
30 Mr & Mrs Worcester Angell
31 Mr Byron R Mitchell
37 Mr & Mrs W B Badger
41 Mr & Mrs Charles M Obst
41 Mrs Bertha Louis

PARK

4 Mr & Mrs Alfred W Otis
4 Mrs Kate V Kent
4 Mr & Mrs Ward S Hubbard
5 Mrs William H Bangs
5 The Ambleside
5 Mr & Mrs E Charles Edward Dorion
5 Mr Alexander G Macomber Jr
5 Mrs Blanche H Kilduff
5 Dr Martha E Mann
Park Vale begins
10 Mr & Mrs Edgar C Linn
10 Mr & Mrs John W Warden
10 Mr Charles Bash
11 Hotel Devonshire
11 Mr & Mrs Charles W Johnson
11 Mr & Mrs William B D Gay
11 Mr Arthur Namington
11 Prof & Mrs Robert P Bigelow
12 Mrs Mary M Hasche
12 Mr & Mrs William A Brown
12 Miss Elizabeth K J Taft
14 Mr & Mrs Kurt Fischer
14 Mr & Mrs Francis F Hathorne
74 Mr & Mrs Frederick B Hill
20 Mr & Mrs James A McGeough
25 Mr & Mrs Frederick W Coleman
Harvard av ends
29 Mr & Mrs Henry B Temby
34 Miss Fannie H Vose
41 Mr & Mrs Frank E Paige
Auburn ends
60 Mrs EmmaF Steele
61 Mrs Benjamin T Stephenson
71 Mr & Mrs Henry S Lyons
72 Mr & Mrs Lewis S Conant
75 Mr & Mrs Porter B Capper
75 Mrs Mary E Durgin
75 Mr Starr McG Pierce
75 Mr & Mrs George S Rich
75 Mrs Lucy Pierce
75 Miss Elizabeth T MacGregor
77 Mr & Mrs Louis S Rothenberg
77 Mrs John Galt
77 Miss Grace Galt
77 Miss Francis H Shapleigh
79 Mr & Mrs L Carl Nesbitt
79 Mr & Mrs Alvah L Stimson
79 Mr & Mrs Joseph B Jacobs
81 Mr & Mrs Norris W Child
81 Mr Lemuel W Bean
81 Miss Elizabeth L Walker
83 Mr & Mrs William Hotchkin
83 The Misses Johnson
83 Mr & Mrs Norman L Hobart
Vernon crosses
St Marks sq
Marion crosses
119 Hotel Larchmont
119 Mr & Mrs Louis H Klous
119 Mr Ambrose Walker
119 Mr & Mrs Edward K Thayer
122 Mrs Martha A Parsons
122 Mrs Eleanor G Otis
122 Mr & Mrs William T Davis
122 Mr & Mrs Samuel K Nason
122 Mr & Mrs Nathan S Brock
124 Mr & Mrs Ezekiel VanNoorden
124 Mr & Mrs Scott F Bickford
124 Miss Bertha Reynolds
124 Mr Stephen W Reynolds

125 Mr & Mrs George F Dearborn
126 Samuel L Bickford
126 Mr & Mrs Henry F Dorgeloh
126 Mrs Jessie J French

PARK DRIVE TERRACE

6 Mr & Mrs Frederick Bridgham
6 Mr & Mrs Charles E Tibbetts
6 Mr & Mrs John Burns
6 Miss Emma I Rice
6 Miss Frances Underwood
8 Mr & Mrs John H Hildreth
8 Miss Florence V Hunter
10 Miss Sara D Gilchrist
10 Mr & Mrs Harry E Grigor
12 Mrs Edith Johnson
12 Mr & Mrs George Dinford
14 Miss Annie B Holway
14 Mrs Charles D Fullerton
16 Mr & Mrs Carl Engel
16 Mrs Harriet F Spinney
16 Miss Mary A Spinney
16 Mr & Mrs William B Mears
16 Mrs Henrietta Dunn Mears
18 Mrs Ada Parker
18 Miss Alice H Smith
18 Mrs Ada A Barker
18 Mr & Mrs Charles Guptill
20 Dr Mrs E Granville Crabtree
22 Miss Suzanne Jeane
22 Miss Evelyn Jeane
22 Mrs Harriet G Labe
22 Mr Herman M Brodeur
22 Mr & Mrs Maurice E Morey
26 Mr James H Erlinback
26 Mr & Mrs Franklin M Erlinback
26 Mr & Mrs Percy F Hunt
26 Mr & Mrs John C VanSyckel
32 Mr & Mrs Harry E Field
32 Mrs Ethelberta Drevendorf
32 Mr & Mrs Minot A Bridgham

PARK VALE

5 The Ethel
5 Mr & Mrs Benjamin Dean
5 Mr & Mrs Charles A Dow
5 Mr Edwin Bidwell Wilson
5 Mr & Mrs Darius Burton
5 Miss Myra C Holbrook
5 Mrs Elizabeth D Leach
5 Miss Elizabeth D Leach
5 Mr & Mrs Earl O Whittier
9 The Robert
9 Mr & Mrs Walter Clapp
9 Mr & Mrs James D Ball
9 Miss Carrie M Thorndike
9 Miss Laura E Wetmore
9 Mrs George A Gillette
9 Mr & Mrs Howard Wheeler
9 Mr & Mrs Philip S Davis
9 Mr & Mrs Fernando H Wood
15 Mr & Mrs William E Gould
15 Mrs Harold C Clapp
15 Miss Olive I Harris
17 Mrs Thomas B Lynch
17 Mr Lucius Merrifield
17 Mr & Mrs Bertram C Voshell
17 Mr & Mrs Thomas H Kelly
17 Mr & Mrs Eugene Sanger
17 The Misses Cram

PARKMAN

7 Mr & Mrs Barnard Ginzburg
7 Mr William T Ulman
7 Mrs Mary Ulman
7 Mr & Mrs Jabez W Frederick
12 Mr William E Walter
12 Mrs Jane K Walter
12 Mr & Mrs Harry H Brown
12 Mr & Mrs Lowell A Mayberry
14 Mr & Mrs Philip Hale
14 Mr Robert Hartness
14 Mr & Mrs Josiah B Chase
14 Mrs Isabel Hassall
15 Mr & Mrs Sigmund Leve
15 Mr William Penn
16 Mr & Mrs Max Cornez
16 Mr & Mrs L Keith Southard
17 Mr & Mrs George Ehrenfried
17 Mr & Mrs Oscar J Saxe
18 Mr & Mrs Austin Bittenbender
18 Mr & Mrs Simon F Frankenstein
18 Mrs Harris Hanley
21 Mr & Mrs John L Southwick
21 Mrs Sally L Randall
23 Mr & Mrs George W Mehaffey
23 Mr & Mrs G Herbert Taylor
23 Mr & Mrs Frederick W Woodell
25 Mr & Mrs Samuel Casson
25 Mr & Mrs George H Dresser
25 Mr & Mrs Melvin F Hill
25 Mr & Mrs Nathaniel F Babb
25 Miss Ethel Perry
25 Miss Nathalie King
34 Mr & Mrs Albert D Hayman

PEARL

4 Lawrence Cannon
4 Mrs Mary Hurley
8 Patrick Gallagher
8 Mr & Mrs William D Bolden
8 Mr & Mrs Jeremiah McCarthy
10 Francis P Cusick
10 John Maloney
10 Mr & Mrs Thomas Dorg
14 Mrs Margaret Ogden
14 Kierran Norton
14 Gabriel C Morrison
14 John Ford
14 Herbert Barbour
21 Mr & Mrs Patrick Burns

Pearl—con
24 Martin Hickey
26 Bridget Ryan
26 Mary Mansfield
28 Mr & Mrs Joseph A Donovan
28 John T Sanforth
30 Mrs Ellen Kelley
30 Mr & Mrs Patrick Corrigan
30 Mr & Mrs Thomas Laughlin
31 Patrick Toohill
32 Philip A Renta
32 Mrs Mary E Sheehan
32 Mrs Elizabeth Renta
33 John Kirby
34 Michael Hickey
35 Mrs Nora T Killion
37 Mrs Margaret Burke
38 Patrick Grady
38 Mrs Annie Smith
39 Patrick Higgins
39 Mary Kehoe
39 Michael Doyle
39 Mr & Mrs Stanley M King
46 Mrs Lena Grover
46 Ellen Buckley
46 Mrs Rose Morgan
46 Mrs Mary A McLaughlin
46 Mrs Ella Maloney
48 Mr & Mrs Nicholas Flynn
48 John A Ariensen
48 Henry Wicklund
48r John Kelley
54 Michael J Murray
54 Mary Murray
55 John Connelly
55 Mrs Connelly
55 Mrs Annie E Donovan
57 Peter Fadden
60 Mrs Thomas Galvin
60 Mrs Josephine J Casey
60 John Casey
60 Mrs Mary King
60 Mr & Mrs John A King
62 James Carney
62 Mr & Mrs Joseph H Riley

Woodward square

Emerald ends

64r Joseph P O'Connor
64r Katherine McMahon
64r Malachi F Norton
68 Mrs Mary Norris
68 Patrick J Norton
68 Mr & Mrs Arthur L Spinney
68a Misses Hurley
69 Cornelius Sullivan
71 Mrs Delia Dorsey
71 Mr & Mrs Eli W Bradley
71r William J Ryan
71r Mrs Catherine Huban
71r Mrs Catherine Gannon
72 Mary O'Hare
73 Mrs Catherine Mulvey
73 Patrick M Tonra
74 Mr John Kinnon
74 James Huban
76 Daniel Moroney
70 Peter Scully
76 Dennis Maher
77 Patrick F Mulvey
78 Bartholomew Mahoney
79 Patrick J Grennan
81 James Hennigan
81 Mrs Mary A Stevens
81 William J Corcoran
82 Mary Haggerty
82 Michael Conway
84 Misses Kilnan
85 Mr & Mrs Kieran Mulvey
86 Thomas Roche
86 John Higgins
89 Hannah Mahoney
89 William J Dwyer
93 John Halloran
95 Mr & Mrs William Lundy
95 Annie Sweeney
95 Dennis Sullivan
95 John J Roach
95 William Lundy
97 Michael A Hickey
97 P J Frawley

PENNIMAN ROAD

64 Mr & Mrs Charles Earnshaw
72 Mr & Mrs Theodore Hoague
83 Mr & Mrs William C Quimby

PERRIN ROAD

1 Mr & Mrs Edward M Farnsworth Jr
2 Mr & Mrs Bertram G Waters
3 Mr & Mrs William B Coffin
5 Mr & Mrs Thaddens Defriez

PERRY

Linden sq

4 William Unkles
6 Mr & Mrs Dean L Herrick
6 Robert C Fownes
6 Mr Mrs John C Barthelmes
6 Mr & Mrs Arthur F Bower
6 Michael B Heney
6 Mrs Margaret Hamilton
7 William Hewitt
7 Mr & Mrs Michael Donovan
7 Mr & Mrs Michael Stack
7 Mrs Anna O'Connell
8 Mrs Mary Donnelly
8 Timothy Foley
9 Mrs Hannah G Blaine
9 Mrs Elizabeth A Boland
9 Mr & Mrs Joseph A McKee
12 Louis Christensen
12 Patrick Wall
12 P J McCarthy

13 George W Thompson
13 Mr & Mrs William T Madden
13 Robert Adams
14 Mrs Margaret Ryan
14 Mr & Mrs Elmer P Hatch
14 Mr & Mrs Ralph A Hatch
15 John G Thomas
15 William B McDonald
15 John F O'Brien
17 George Duffy
17 Hugh Hillen
17 Mrs Ida Provest
Tabor place begins
19 Joseph F Ryan
19 Charles Gould
20 John J Keough
20 Charles E Clegg
20 John H Stoneman
22 Mr & Mrs George C Thurston
22 Leonard J Wooding
22 George Hughes
22 Walter Hughes
Brook crosses
30 Thomas L Moore
30 Robert V Smith
31 Julius P Selya
31 Michael Duffy
31 Mrs Mary E Greene
34 Eugene F Donovan
34 James E Ross
34 Thomas J Richmond
34 Edward R Weinstein
37 Samuel Rogers
37 C J Lawson
39 Daniel J Lynch
39 Mr & Mrs Henry R Marden
39 James McCarney
40 John Johnson
40 Edward C Norris
40 Robert W Elton
Aspinwall av crosses
56 Miss Frances A Darrah
56 Miss Abby F Bosworth
56 Mrs Margaret Joyce
57 Mr & Mrs Edward A Becker
57 Mr Thomas J Turley
58 Miss Helen Motschmann
58 Mrs Florence Gaines
63 D McManus
63 Mr & Mrs John A Walker
63 Mr & Mrs Kieran McNasun
66 Mr & Mrs Charles W Holtzer
66r John Cannon
67 Mr & Mrs Charles H Warren
70 Mrs Margaret E Faunce
70 James E Connors
70 Mr & Mrs Daniel Matthews
70 Mr & Mrs George W Wales
77 Mr & Mrs John W Wilson
Private way begins
81 Mrs Margaret C Brown
85 Mrs Anna L D Nelson
86 Mr George E Pollard
88 Mr & Mrs Joseph H Hayes
93 Hotel Blenheim
93 Miss Emily M Deland
93 Mr George H Burgess
93 Mrs M Elizabeth Stranahan
93 Mr & Mrs Warren O Kyle
94 Mr Henry R W Brown
94 Miss Julia L Wrightington
94 Mr Charles Wrightington

PHILBRICK ROAD

5 Dr & Mrs Virgil C Pond
5 Mr Roger Pond
23 Mr & Mrs Edward M Farnsworth
34 Mr & Mrs Fred C Fletcher
34 Mr Walter Naysmith
34r Harry Lawson chauffeur
37 Mr & Mrs George R Wadsworth
51 Miss Nanie Alexander

PINE ROAD

0 Mr & Mrs Hayward Wilson
0 Mr & Mrs George T Putnam
0 Mr & Mrs Charles S Waldo Jr

PLEASANT

Waldo begins
John begins
10 Dr David H Judd
13 Mr & Mrs Garrett D Brown Jr
14 Mr & Mrs Walter De Voe
Wood begins
24 Mr John G Stearns
31 Mr J P Stearns
31 Mr & Mrs Arthur M Morse
32 Miss Sarah W Bowman
40 Mr Edward W Lord
43 Mr & Mrs Wm B Stearns
44 Mr & Mrs Leicester Potter
48 Mr & Mrs C B Tucker
49 Mr & Mrs William A Powell
50 Mr & Mrs I L Brackett
57 Mr & Mrs Lewis Curtis Cummings
57 Miss Edith M Howes
57 Mr & Mrs Frank Rogers
58 Miss Marion Wetherell
58 Mr Norman H North
58 Mrs Walter D Eaton
58 Mrs Charles S Heard
58 Miss Annie W Cummings
59 Mr & Mrs Percy C Browne
59 Mr Albert Greene Duncan
59 Mr & Mrs John S Stetson
61 Mr & Mrs Roswell Downer
61 Mr & Mrs Walter D Pratt
62 Mr & Mrs William J Connor
62 Mr & Mrs Le Roy Adams
62 Mr Pasquale Galassi

Pleasant—con
63 Mr & Mrs Garrett D Bowne Jr
63 Mr & Mrs Maynard Hazen
63 Mr & Mrs Robert L Rice
65 Mr & Mrs R Howard Cooley
65 Mrs Lucille P Hall
Dwight begins
74 Mr & Mrs George D Pike
80 Mr & Mrs Henry Mawhinney
84 Mr & Mrs Horace E Bailey
84 Mrs Annie M Pierce
84 Miss Clara E Pierce
84 Rev Joseph L Early
88 Mr & Mrs John McCandlish
88 Mr & Mrs Howland R Gary
88 Mr & Mrs E H McCausland
90 Mr George H Endres
90 Mr C David Bartlett
90 Dr Stuart R Hayman
92 Mr & Mrs Harry Fosdick
92 Mrs Eugene W Verge
93 Mrs Sarah M F Duncan
94 Mrs Thomas F Aisken
94 Mrs Ella Haskell Green
94 Mrs Albert E Benton
Brown crosses
104 Mr & Mrs Hugh J Robertson
104 Mr & Mrs William E Smith
104 Mr & Mrs Allan T Malcomson
106 Mrs Bridget McCormack
106 Mr & Mrs Sidney Hoffman
106 Mr & Mrs Lewis Rosenberg
106 Mrs James McCormack
112 Mrs Charles Morgan Wood
112 Mr & Mrs Jacob Printz
112 Mrs John Wood
114 Mr & Mrs Joseph P Hawes
114 Mr & Mrs Samuel W Duncan
114 Mrs Joseph W Richards
114 Mr & Mrs Lauriston Ward
116 Mr & Mrs Henry Levy
116 Mr & Mrs Sydney Einstein
116 Mr W Clarence Martin
118 Mrs Sarah A Spinney
118 Dr D Frederick Spinney
118 Mrs Vesta M Richardson
118 Miss Mary A Morrill
120 Rev Arthur W Stone
120 Mr & Mrs Ernest M Willis
120 Mr Norman G Smith
122 Mrs Charles P Paulding
122 Mrs Louise M Holden
122 Mr & Mrs Harry W Morgan
128 Mr & Mrs William B Moses
128 Mr & Mrs Arthur C Stern
128 Mr & Mrs Samuel J Basker
130 Mr George Freeman
130 Mr & Mrs Roy B Davis
132 Mr P Somers Smyth
132 Mr & Mrs Martin Wax
132 Mr & Mrs David W Basker
134 Mr J Gibbs Smith
134 Mr & Mrs Frederick B Luce
136 Mr & Mrs Loupis J Gulliver
136 Henry A Morris
136 Mrs Elizabeth Carlisle
140 Mr Daniel D Sheehan
144 Andrew McGee
Freeman crosses
158 Rev John T Creagh
158 Rev James J Farrelly
Crowninshield road ends
Thatcher ends
Copley begins
Egmont ends
Dummer ends
Elba begins
Adams begins
228 Mr & Mrs Stephen K Patten
234 Mr & Mrs Edward J O'Connell

POND AVENUE

163 Ernest F MacKenzie
163 Michael F Dolan
163 Walter F Johnson
165 Mary Sullivan
173 Lillian M Ayer
173 Mrs Catherine A Russell
173 William H McManus
173 John McNichol
177 The Riverdale
177 Thomas W Taylor
177 Felix Johnson
177 Thomas J Brady
185 Park View
185 Mrs Catherine McGrady
185 Misses Clarke
185 Alexander Sutherland
Morss av begins
215 Michael Cook
215 William Sims
215 James Hyland
215 Mrs Catherine Dever
215 John F Cahill
215 Thomas A Ryan
215 Patrick McCabe
227 Daniel F Roth
227 Francis C Shannon
227 T C Downs
229 James Little
263 William Norton
265 Daniel O'Neil
265 Mr & Mrs John O'Neil
265 Alden A Manley
265 John J O'Neill
267 J J Dwyer
267 Thomas J McGarry Jr
267 Thomas E F Killion
267 Mrs Mary Dwyer
Flora begins
275 The Rosedale
275 William Wilkinson

275 Joseph R Wilkinson
275 Mrs Ann Flemming
275 Helen V Fleming
275 Jacob H Goldberg
275 Joseph R Wilkinson
283 David Alexander
283 Thomas Elliott
283 Mr & Mrs Lawrence Corcoran
Allerton ends
Cumberland avenue begins
Highland road begins
Jamaica road begins
495 Mr & Mrs John A Minahan
495 Mr & Mrs Delos P Bristol
495 Miss Alice M Healy
495 Mrs Ellen T Logue
495 Mr & Mrs George Ward
499 Mr & Mrs Howell E Du Puy
499 Mr & Mrs Henry M Maxwell
501 Mr & Mrs Obediah Andrews
501 Mr & Mrs Patrick J Collins
501 Mr & Mrs William J Baker
505 Mr & Mrs Patrick J Rutledge
505 Mr & Mrs Willis F Briggs
505 Mr & Mrs Thomas P Carroll
Chestnut ends

POWELL

3 Mrs Alice F Arcutt
11 Mr & Mrs Harry Liebman
19 Mr & Mrs Henry W Forbes
29 Miss Louisa B Hood
30 Mr & Mrs Charles F Simes
30 Mr & Mrs Ralph D Nickerson
32 Mrs Henry S Bean
32 Mrs J Moore Raymond
32 Mrs H F Moore
32 Mr & Mrs Myron P Lewis
Brown begins
41 Mr & Mrs E Russell Norton
45 Mr & Mrs George W Tupper
46 Mrs Emily M Brown
53 Mr & Mrs Walter P Wright
54 Mr & Mrs Edward E Richards
60 Mr & Mrs Isam Mitchell
63 Mr & Mrs Harry L Burrage
66 Mr & Mrs Edwards M Montgomery
67 Mr & Mrs L Coues Page
78 Mr &Mrs Harry B Duane
86 Mr & Mrs Everett S Litchfield

PRESCOTT

Mr & Mrs Edward C Mills
9 Mr Frederick P Fish
Euston ends
30 Mr & Mrs Edmund F Leland
40 Mr & Mrs John N Stevens

PROSPECT

2 Matthew Moreland
10 Daniel Hunt
16 Mr & Mrs Clement Studebaker
16 Charles B M Knowles
22 Hugh W McCracken
24 Mr & Mrs Ernest B Magoon
Pierce ends
26 Mrs Mary J Kelley
28r Daniel C Phillips
28r George H McCracken
Prospect place begins

RAWSON ROAD

Gardner road
49 William O'Connell
63 Mrs Ruen Thomas
71 Mr Gustaf Lundberg
79 Mr & Mrs Harry W de Forest
89 Mr & Mrs Thomas H Shepard
96 Mrs Susie White
96 Mrs A Tenney White
109 Miss Helen Soren
Rawson path ends
124 Mrs Emily E Shepard
133 Miss Bessie H Cameron
133 Ellen Chase
Colbourne cresent ends
164 Mr & Mrs F C Bowditch
165 Mr & Mrs Albert M Watson
175 Rev Gabriel Maguire
175 Mrs Jessie A Bailey
179 Miss Bertha Hedenskog
179 Mr & Mrs Silas C Bentley
180 Mrs John Carter
185 Mr & Mrs Maurice Trask
185 Mr & Mrs Louis P Morris
185 Miss Katherine F Callahan
188 Mr & Mrs Harry W Dunning
188 Mrs Robert Swartwout
189 Mr & Mrs Harry M Wood
189 Mr & Mrs Ernest Manahan
193 Mr & Mrs George A Burbank
193 Mr Clarence F Long
193 Mrs William F Brownell
194 Mr & Mrs Herman Carol
194 Mr & Mrs Wallace Frank
197 Mr & Mrs Charles W E Clarke
197 Mr & Mrs Lewis W Mustard Jr
197 Mrs Adelaide A Quinn
198 Mr & Mrs John H Brown
198 Mr & Mrs Morse J Alland
201 Frank A Sullivan
201 Roscoe W Edwards
201 Mr & Mrs Louis Kinney
202 Mr & Mrs Herbert B Church
202 Mr & Mrs Alfred K Thomason
205 Mr & Mrs Matthew D Benzaquin
205 Gustavus Kinsman
205 George E Harding
208 Mr & Mrs Arthur H Nickerson
208 Mr & Mrs George R Heiges

Rawson Road—con

Claflin road ends

220 William Kennedy
222 Mrs Anne M Jelly
222 Mr & Mrs Edward W Casey
222 Mr & Mrs Karl H Kalbfleisch
224 Mr & Mrs John Clark J Dewey
224 William A Miller
224 Mr & Mrs Holland P Myers
227 Mr & Mrs Willis H Lowe
227 Miss Frances E Gilbert
227 Miss Laura W Webster
227 Miss Elizabeth B Newman
227 Miss Lucia E Woodward
227 Mr & Mrs Walter K Brownell
227 Mr & Mrs Charles F Pierce
231 Mr & Mrs Herman B Davidson
231 Mr & Mrs Horatio G Armstrong
231 Mr & Mrs Arthur E M Tremain
231 Mr & Mrs Albert H Lockwood
231 Mr & Mrs J Ramsey Davidson
231 Mr & Mrs Joseph A B Gohl
235 Mr & Mrs Merl J Holt
235 Miss Bertha V Cobb
235 Mr & Mrs Louis W Britt
235 Miss Maria E Gardiner
235 Mr Henry G Fay
235 Mr & Mrs Elmer Cunningham
235 Mrs William B Gladding
236 Mr & Mrs Henri A Mason
236 Mr Edward W Lombard
236 Mr & Mrs Kirk L Moses
236 Mr & Mrs Arthur M Cobb
236 Miss Annette Garel
239 Mr & Mrs Gilbert A Daggett
239 Mr & Mrs Edward L Lincoln
239 Dr & Mrs Edmund L Sanders
239 Mr & Mrs Thomas T Baldwin Jr
239 Mr & Mrs Walter Campbell Taylor
239 Mr & Mrs John T Walker

REGENT CIRCLE

2 Mr James A Tilden
3 Miss Jessie A Rutherford
4 Mrs Mary H Powers
5 Mr & Mrs Leland T Powers
5 Mr & Mrs William A Blanchard
7 Dr & Mrs G F Harding
9 Mr & Mrs Everett N Bray
11 Mr & Mrs Henry P A Clausen
17 Mr & Mrs William Albrecht
19 Mrs C H C Brown
21 Mr & Mrs W F Fitzgerald
23 Mrs Charles H Utley
25 Mr Z Adams Willard
47 Thomas Murphy
50 Robert Pfleghaar
51 Charles H Haggerty
52 W H Seavey
54 Everett Redden

RESERVOIR ROAD

51 Patrick B Dawson
51 Fred J Dawson
51 Timothy F Scannell
51 Mr Patrick Kirrane
55 John J McCarthy
55 Mr & Mrs Albert Olsen
55 Andrew McCarthy
55 Patrick Kirrane
81 Michael McGrail
111 Mr & Mrs A B Coleman
113 Mr & Mrs Guilford Scholl
113 Mr & Mrs Jacob Sloet
115 Walter Bartlett
117 Harlowe E Trumbull
117 Arthur Baus
221 P August Anderson
221 Dennis Kennedy

Crafts road crosses

Spooner road ends

285 Mr & Mrs Edward N Vallandigham

RICE

6 Mrs Catherine Rooney
6 Cornelius Mullinan
6 Nellie Rooney
6 Peter Rooney
6 George H Clark
8 Charles Farrell
8 Mr & Mrs Michael Melican
8 Patrick Carolan
8 William B Carolan
9 Mary R Jennings
9 Mrs Bridget Harrity
9 Alexander Geddes
9 Mrs Selina West
9 Mrs Mary Casey
10 Thomas Donlan
11 Mr & Mrs Carl Mathisen
11 John Tynan
14 John H Rutherford
14 Mr & Mrs Charles F Duffy
14 Mr & Mrs William F Greene
15 Misses Cusick
16 Thomas F Ford
16 Mr & Mrs John E Walsh
16 John M Edgar
17 Michael A Sullivan
17 John Gibbons
17 Mrs Bridget Doyle
20 Charles Christie
20 Guy W Frazier
20 Mark Stanley
20 Thomas A Ryan
21 Cornelius F O'Connor

RIDGEWAY
(Changed to Browne)

ROBERTS

1 Mrs Mary Donohoe
1 Clarence W Morrison
1 Michael B Shea
5 Mr & Mrs Thomas Hughes
5 Raymond Shaw
5 Nils Wilander
6 Mrs Eliza Hill
6 Margaret Gilday
6 John O'Brien
7 Mrs Ellen Hooley
7 Joseph Silva
7 Mrs Daniel J Donovan
8 John Riley
8 John J Wilson
8 Mrs Mary Nanesie
8 Jane Gannon
8 Patrick Lehan
8 William Murphy
8 Michael Mullaney
10 Daniel J O'Brien
10 Henry J Mahoney
10 William Ethel Stewart
11 Stephen Reardon
11 William McKee
13 Thomas J Kelleher
14 John Riley
14 Lawrence J Flanagan
14 Patrick G Finan
14 James P Rogers
16 David Truesdale
17 Joseph Hingston
17 Walter E Cox
17 Joseph Roycroft
18 John P Kelley
18 Patrick Reardon
18 Mrs Margaret Ogden
18 Patrick Rooney
19 Charles P Gale
19 John J Fahey
19 Mrs Margaret Pinner
20 Mrs Mary O'Brien
20 Mrs Margaret Sullivan
20 Mrs Mary Halpin
20 James Noonan
20 Ellen Blundon
23 Michael Lally
23 William F Foley
23 Bartholomew Murray
Franklin crosses

ROCKWOOD

0 Mr & Mrs Frank R Maxwell
105 Mr & Mrs Henry R Hedge

RUSSELL

11 William H. M. Macomber
11 Mr & Mrs Philip W Rounsevill
15 Mr & Mrs Franklin H Baker
21 Mr & Mrs Gardner A Whitney
21 Mr & Mrs Harold C Manson
25 Theodore Logan
31 Wells A Gregory
31 Mr & Mrs Ira Parker
35 Donald M Mac Arthur
35 Mr & Mrs Arthur Smith
36 Charles A Reisig
41 Mr & Mrs Robert H Evans
41 Mrs Abbie F Meyers
42 Mr & Mrs Harry P Hood
42 Mr & Mrs Daniel A Brown
43 Mr & Mrs Joseph Schmidt
45 Mr & Mrs Watson E Goodyear
46 Mr & Mrs Edmond F Brigham
46 Mrs Elizabeth Blakney
50 Dr & Mrs Charles E Hale
50 Walter M Gifford
56 Mrs Ellen A Good
188 Mr & Mrs John F Sullivan

ST MARY'S

1 John McAuliffe
3 Wilfred C Winters
9 Richard H Grogan
9 Harry J Harris
15 James Lewis
Mountfort crosses
49 Mrs Frank C Heney
49 Walter Ford
49 Mr & Mrs Aaron Schwartz
49 Mr & Mrs Harold S Merry
71 Mrs Robert L Keller
71 Mrs Charlotte S Whiton
87 Mrs John T Berry
87 Mr & Mrs Leslie B Sanders
87 Mr & Mrs Cooper S Robeson
101 Mr & Mrs Clarence Jones
Euston begins
Ivy crosses
St Mary's court begins
Beacon crosses
Monmouth ends

ST MARY'S COURT

1 Thomas F Greene
1 Michael Mulcahy
2 William J Sheehan

ST PAUL

12 Mr & Mrs George H Worthley
30 Miss Caroline D Preston
30 Miss Mary A Whitney
30 Mr Henry M Whitney
33 Mr & Mrs Alfred F Morse
33 Mr & Mrs Daniel W Howland
33 Mr & Mrs Isador Moss
35 Mr & Mrs J Clifford Turpin
35 Mrs Ida H Tucker
35 Mr & Mrs Harrington De Witt Learnard
35 Mrs Inez C Brown
37 Mrs Grace A Leland

St Paul—con
37 Mr & Mrs Martin Flynn
37 Mr & Mrs Edmond E True
39 Dr & Mrs Edward T Ryan
39 Mr & Mrs Hayden Dudley
39 Dr & Mrs Horace K Boutwell
40 Mrs Louise C Loomis
40 Mr Analdo English
43 Mrs Adeline C Heath
43 Mr & Mrs Joseph P Dormon
43 Mr & Mrs Daniel J Linehan
45 Mr & Mrs Philip L Crooker
45 Mrs Eva P Longley
49 Harold S Merry
51 Mr & Mrs Thomas F Costello
57 Mrs George H Wyman
59 Mr Thomas Wilbur
59 Miss Elizabeth G Wilbor

Alton place ends

67 Mr & Mrs James W Clapp

Francis ends

79 Mr & Mrs Parry T Hersey
85 Mr & Mrs Sidney V Rintels
89 Mr & Mrs David H Putnam
91 Rev & Mrs Horace Bumstead

Stearns road crosses

93 Miss Mary A Kiggen
96 Mr & Mrs Sidney R Green
96 Mr & Mrs Louis Jesselsohn
96 Mr & Mrs William R Silver
97 Mrs Margaret Kelley
97 Mrs Josephine C Wilkins
97 Mrs Mary Butler
98 Mr William T Hobart
98 Mr & Mrs Albert Puff
98 Mrs Anna E Franklin
100 Mr & Mrs Josiah N Bacon
101 Mr & Mrs James S House
101 Mr & Mrs J Harry Frates
105 Mr & Mrs Harold T Miller
109 Mr & Mrs Edward C Townsend
109 Dr & Mrs Henry F Hamilton
109 Mrs Blanche H Hogue

Longwood avenue crosses

111 Mr & Mrs Earle F Gilbert
111 Mr & Mrs Harry H Cutler
111 Mr & Mrs John Farlow Linder
135 Mr & Mrs Timothy Walsh
136 Mrs Georgianna G Mowry
142 Mrs Caroline D Parker
143 Mr James H Shapleigh

Sewall avenue crosses

153 Mr & Mrs Joseph B Gay
158 Mr Francis E Page

Beacon crosses

180 Mr & Mrs Ebon W Keyes
180 Mr & Mrs Leonard P Nichols
180 Mr & Mrs Charles S Johnson
182 Mr & Mrs Henry F Johnson
182 Mrs Susan S Anthony
182 Mr & Mrs Griswold Stowe
183 Mrs Alice M Sleeper
183 Mrs Florence E Lindsey
184 Mr & Mrs John A Williams
184 Mrs K E Bradford
184 Mr & Mrs Harold S Bradford
194 Mr & Mrs Almond M Wing
194 Mrs Emma Dreyfus
194 Mr & Mrs Howard J Barnett
194 Mrs Philip Rubenstein
195 Mr & Mrs John B Bugbee
195 Mrs Nellie Pierce
195 Franklin H Downs
195 James A Jones
195 Mr & Mrs Kenneth C R White
195 Mr & Mrs Hallock D Day
195 Mr William P Fowle
195 Mr & Mrs Charles L Smith
195 Mr & Mrs Elmer E Gray
196 Mr & Mrs Lyman F Abbott
196 Mr & Mrs Porter L Swift
196 Mrs Minnie A Morrison
198 Mrs Edythe M Kemp
198 Mr & Mrs John F Crane
198 Henry S Maffiitt
199 Mr & Mrs John S P Alcott
199 Mrs Shirley Marston
199 Mrs Lillie F Seaver
200 Mr & Mrs Isidore Warshauer
200 Mr & Mrs Archibald M Robertson
201 Mr & Mrs William Sheinwald
201 Mr & Mrs Abraham L Fishel
201 Mr & Mrs Charles Gleason
202 Mr & Mrs Morton Collingwood
202 Mrs Miriam Norton
202 Mr & Mrs Samuel Gruyzmish

Dwight begins

229 Mr & Mrs Raymond B Cox
229 Mrs Sarah Mosher
229 Mrs Alice Chamberlain
231 Mrs Laura N Thurston
231 Mrs Alvin Carl
231 Mrs Laura N Thurston
231 Mr & Mrs Herbert D Heathfield

Browne crosses

237 Mr & Mrs George C Andrew
239 Miss Sarah William
251 Mr & Mrs Michael S O'Riorden
251 Mr & Mrs Harry Blumenthal
255 Mr & Mrs Fred F Rhodes
259 Mr & Mrs Amos L Hatheway

Private way begins

265 Mr & Mrs Frederick N Bushnell
277 Mr & Mrs George A Clapp
281 Mr & Mrs Ernest Jacoby
281 Mr & Mrs James F Lord
281 Mr & Mrs C Edward Hatch
283 Mr & Mrs Leon G Morrill
283 Mr & Mrs Charles Weil

283 Mr Charles Ronan
Freeman
Ewe ends
Thatcher crosses
Egmont crosses
Dummer crosses .

SALISBURY ROAD

12 Mr Addison J Walker
12 Mr & Mrs William H Closson
15 Mr & Mrs Eugene R Morse
18 Mr & Mrs Henry C Castle
21 Mr & Mrs Horace A Edgercomb
22 Mrs Mary C Wallace
25 Mr & Mrs Walter A Hopkins
26 Mr & Mrs Hervey F Armington
29 Mr Theodore F Weber
29 Mr & Mrs Emmett C Weber
36 Mr & Mrs Wilbur Higginson
37 Mr & Mrs Harry P Hale
40 Mr & Mrs Adelbert H Morrison
43 Mr & Mrs John K Allen
47 Mr & Mrs William H Stickney
48 Mrs James Miller
51 Mr & Mrs Charles H Flood
52 Mr Augustus L Dole
52 Miss Helen C Dole
Williston road crosses
71 Mrs Marion W Spear
79 Mr Walter Soren
78 Mr & Mrs Arthur Shepherd
90 Mr & Mrs Paul D Dean
91 Mr John J Bright
Windsor road begins
100 Mr & Mrs George H Faxon
111 Mrs Mary B Hormel
111 Mr & Mrs Elisha James
112 Dr Henry V Bergnolds
Corey road crosses
121 Mr & Mrs John T Manning
133 Mr & Mrs Robert J Dunkle
134 Mr & Mrs George W Mitton
141 Mr & Mrs John E Lynch
147 Mr & Mrs George C Kimball
Warwick road ends
151 Mr & Mrs William W Towle
158 Mr & Mrs Benjamin K Hough
160 Mr & Mrs Thomas R Winans
167 Mrs Julia Birkenmeyer

SCHOOL

9 Mrs Jane Smyth
9 Richard A Murphy
11 Mr Alfred Casey
11 Percy Burton
11 Mrs Elizabeth F Freeman
13 Erik Anderson
16 John Reynolds
18 John W Harvey
19 William Cushing
21 Mr & Mrs John Ahern
27 John Keavney
29 John J McQueeney
33 J W Moran
Prospect begins
39 John F Crane
39 Delia McGrath
41 Thomas Mulkern
43 Thomas K Forster
47 Walter W Austen
51 Frank H Flanders
57 Joseph F Cross
59 William J Ward
69 Mr & Mrs Samuel Patterson
69 David E Agnew
71 Henry G Collins
85 Timothy J O'Connor
87 Mr & Mrs Joseph Davidson
89 May L Pierce
101 Christina Dane
101 C Twenstrop Dane
115 Mrs Henrietta Thalern
115 Joseph Ruff
115 Emile Ruff

SEARLE AVENUE

14 John C Packard
15 David A Kenrick
16 Chester S Morrison
19 B Frank Bartlett
19 Alfred P Sewall
20 Mrs Effie L Smith
20 Miss H A Gowing
20 Herman A Gowing
20 Mrs H A Gowing
21 George R Johnson
21 Mrs Angie D B Heath
21 Mrs Sarah F James
22 H Allen Rutherford
23 Hannah R Freeman
23 Robert J Stanfield
26 Lucius N Danforth
26 Edwin E Tracy

SEAVER

17 Mr & Mrs Albert S Howe
25 Mr & Mrs Archibald McLellan
53 Mr & Mrs J Walter Farrell
73 Mr & Mrs F Higginson
80 Mr & Mrs John L Batchelder
80 Miss Sabra F Batchelder
80 Miss Rosamond Batchelder
Leicester ends
0 Mr & Mrs John M Longyear

SEWALL AVENUE

10 Hotel Sewall
10 Miss Nellie A Willis
10 Mr & Mrs George H Wood
10 Mrs Florence L Wilbur
10 Miss Mary E Wetherell
10 Mrs Jacob Brodie
Longwood avenue crosses

Sewall Avenue—con
42 Mr & Mrs William F Bailey
51 Mr & Mrs Edward Wise
Charles ends
61 Miss Harriet A Bullard
64 Misses DeBacon
65 Mr & Mrs Willard A Vose
70 Mr & Mrs Francis H Owen
75 Mr & Mrs Walter B Farmer
76 Mr & Mrs Frank C Bates
82 Mr William H Conant
St Paul crosses
92 Mr & Mrs Karl J Kaffenburgh
97 Mr & Mrs Frank O White
103 Mr & Mrs Ransom B Fuller
106 Fisk Hospital
106 Mr & Mrs Charles D B Fisk
109 Mrs Marion S Plummer
123 Mrs Edgar W Anthony
131 Mrs Ruth T Furman
131 Mr & Mrs George N Talbot
Marshall ends
153 Mrs Eleanor Kent
153 Mr & Mrs James E Rothwell

SHAILER

3 Mr & Mrs Thomas L Fenerty
6 Mr & Mrs Melvin Dean
6 Mr Melville C Shine
6 Mr & Mrs Adolph I Dinner
Mr & Mrs Solomon Shine
6 Mrs Frances Rosenbach
6 Mrs Dora Hillmen
9 Mr & Mrs William H Vincent
12 Dr Norman C Spencer
15 Mrs Alice A Comee
19 Mr & Mrs Harold L Stevens

SHEAFE

8 Michael J Donlon
8 Samuel Crory
8 Patrick J Moore
17 Robert Sabastian
17 James A Wiles
17 Patrick J Murphy
21 Mrs Ann Linton
21 William Kelly
21 John J Hunt

SOUTH

1 Mr Benjamin Goodnough
0 Leonard Anzivino
Grove ends
0 Mr & Mrs John E F Magee
0 Mr & Mrs William L Sherer
0 Mrs Mary A Dolan
0 Bournwood Hospital
0 Dr George H Torney

SPOONER ROAD

18 Mr & Mrs Charles C Barney
24 Mr & Mrs Fergus E Turner
31 Mr & Mrs Patrick J McLoughlin
34 Mr& Mrs Howard L Rogers
35 Mr & Mrs Malcolm T Curtiss
50 Mr & Mrs Thomas R Young
56 Mr & Mrs Sturges Coffin
61 Mr & Mrs George M Sherman
64 Miss Jennie A E Swenson
72 Mr & Mrs George Frost
81 Mr & Mrs Herbert I Ewer
84 Mr & Mrs Charles W Lillie
91 Mr & Mrs William E Putnam Jr

STATION

31 Hotel Belnap
31 Robert J Minnis
31 Elizabeth Russell
31 Mrs Caroline Smith
31 Mrs Mary Russell
31 Mr & Mrs Davis C Jenkins
34 Hotel Fosdick
34 Mrs Susan Saunders
34 Mr & Mrs Leonard Rowe
34 Lawrence P Mack
34 Henry Foster
34 Michael J Hickey
34 Clifford Hunting
34 Asa W Jones
34 Leonard Rowe

STEARNS ROAD

11 Mr & Mrs John B Chamberlin
11 Mr & Mrs G Irving Gilcreas
11 Mr & Mrs David E Gould
12 Mrs Clara C Fay
14 Mr & Mrs Thomas P Talbot
15 Mr & Mrs George Babbit
15 George M Lehorn
15 Charles Schellenberg
17 Mr & Mrs Walter Comfort Jr
17 Mr & Mrs Frank M Vaughan
17 Dr Gladys L Carr
18 Mrs W R McKey
22 Mrs Joseph McKey
22 Mrs Elizabeth McKey
25 Mr & Mrs Samuel W Prussian
25 Mr & Mrs William F Smith
27 Mr & Mrs Joseph Goodman
27 Mr & Mrs John W Field
29 Mrs Edna D Gawne
30 Mr& Mrs William H Thayer
31 Mrs Mary F Barron
31 Mrs Margaret Jordon
31 David Feinburg
31 Mrs Jennie Feinberg
31 Louis Feinberg
33 Mr & Mrs George F Levy
33 Mr & Mrs Peter Ratzkoff
34 Mr & Mrs Herbert H White
45 Mr & Mrs Frank E Wingate
50 Mrs Abbie F Bouve

54 Mr & Mrs Thomas Aspinwall
54 Mr & Mrs Walter V Dunton
54 Mrs Margaret Towne
St Paul crosses
71 Mr & Mrs Oliver H Delano
73 Mrs Mary Haley
75 Mr & Mrs Herbert R Chase
77 Mr & Mrs William L Kennedy
79 Mr & Mrs Thomas H Mullen
81 Mr & Mrs Jeremiah J O'Callaghan
83 John W Hanon
83 Mr & Mrs Benjamin Schellenberg
83 Henry A Gamage
83 Mr & Mrs Benjamin Schellenberg

STEDMAN

4 Mr & Mrs Joseph H Fullerton
4 Mrs Sarah A Farnum
4 Mrs Edward B Thrasher
4 Miss Bertha Farnum
4 Mr & Mrs Hiram Dexter
6 Misses Wiswall
6 Mr & Mrs Jules A Duval
6 Miss Helen Somerville
6 Mr & Mrs Frank E Smith
6 Miss Dora E Smith
16 Mr & Mrs Thomas S McGowen
16 Mrs Sarah E Fitzpatrick
20 Mr & Mrs Emile Reizenstein
24 Mr & Mrs Wilfred L Steeves
38 Miss Sarah E Johnson
44 Mr Harper W Poulson
44 Mrs Ann Lacey
44 Mr & Mrs Benjamin Owen
48 Mrs Carrie Mitchell
50 Mrs J F Pray
Devotion ends
72 Mr & Mrs William B Clark
75 Mr & Mrs Mchael J Hoye
78 Mr & Mrs Carl H Tesdorf
83 Mr & Mrs Harry Liner
99 James A Hope
103 George H Smith
103 Miss Nellie Smith
105 Burt F Allen
111 Mrs Hugh P Furfey
113 Robert K Tomlin
Gibbs begins
Beals ends
115 Michael Leary
117 Julius Roman
119 Mr & Mrs Benjamin Brown

STETSON

9 Mr & Mrs Cyrus C Mayberry
12 Mrs Angelica Fogarty
16 Mr & Mrs Edward Aldrich
23 Mr & Mrs James McDuff
23 Mr & Mrs Graham W Laurie
24 Mr & Mrs George H Hutchinson
26 Mr & Mrs Charles A Cooley
27 Mr & Mrs George H Lawrence
27 Mr Peter J McBreen
29 Mr John B Doherty
30 Mr & Mrs Charles Henry Mead
30 Mrs Carl H F Proeschold
35 Mr & Mrs Everett C Tarr
39 Mr & Mrs John Macksey
43 Mr & Mrs Benjamn G Rae
Mr & Mrs Edward C Davis
51 Miss Mary Boyle

STILL

14 Mr & Mrs George E McQuestion
26 Mr & Mrs Frank L Howes
Private way
40 Mr & Mrs Reginald W Bird
40r Harry P Blackwood

STRATHMORE ROAD

1 Mrs William F White
1 Mr Hollis Burgess
1 Mr & Mrs Wallace G Gurney
2 Mr & Mrs Walter Webling
2 Mr Charles H Herzig
2 Mr Fred W Jarvin
3 Mr & Mrs Alfred E Walsh
3 Mr & Mrs Gustave Isaacs
3 Mrs J W Miliken
4 Mrs Florence W Oldfield
4 Mr & Mrs Lew Goldman
4 Miss Emily F Hodsdon
4 Miss Edith K Hodsan
4 Miss Helen S Lamb
5 Mr & Mrs Saul Brightman
5 Mrs J C Wood
5 Mrs Samuel T Bird
6 Mrs Kate A Gallagher
6 Mr & Mrs Henry B Clark
6 Misses Parker
6 Miss Lillian Judd
8 Mr Theodore I Dunn
8 Mr & Mrs Fred W Janvrin
8 Mr & Mrs Earl E Davidson
8 Mr Charles Frank
9 Mr & Mrs Edward H Bonelmli
9 Mr & Mrs Mark Helsinger
9 Mr & &Mrs Francis T Hall
9 Mr & Mrs George H Laird
9 Miss Mary A Navin
9 Mr & Mrs Roy P Emery
10 Mr & Mrs Charles W Delono
10 Mr Laurence J Lehneman
10 Mr & Mrs D W Guiry
11 Mr & Mrs John W Emmons
12 Mr & Mrs Robert P Schlemm
12 Mr & Mrs John K Johnson
14 Mr & Mrs Walter A Read

Strathmore Road—con
14 Mr & Mrs Walter L Sanborn
15 Dr & Mrs Samuel B Grubbs
15 Mr & Mrs Leonard S King
15 Miss Leslie King
16 Mr & Mrs Walter E Dewey
16 Mr & Mrs Woodworth James
16 Mr & Mrs Clarence E Morrow
17 Mr & Mrs Robert H Shiel
17 Mr & Mrs Fred E Lindahl
17 Mrs Lawrence Whitcomb
18 Mr & Mrs Frank L Wood
18 Mrs Elizabeth Malee
18 Mrs Charlotte M Lamson
19 Mr & Mrs Marion E Bradbury
19 Mrs Edna E Ball
19 J Ernest Cowper
20 Mr & Mrs Frederick E Waring
20 Mr & Mrs Burnet Lewis
21 Mr & Mrs George W Smith
21 Mr & Mrs George A Richardson
21 Mr & Mrs F K M Jones
22 Mr & Mrs James F Cooper
22 William G Russell
22 Mr & Mrs Edward B Cole
22 Mr & Mrs Alexander Baxter
23 Mr & Mrs Chester H Jones
24 Mr Albert E B Clay
24 Mr & Mrs E Randall Norton
40 Mr & Mrs Walter G Gee
40 Mrs Lizzie S Hunt
40 Mrs George H French
41 Mr Maurice Buxbaum

SUMMIT AVENUE

2 Mr & Mrs Joseph Kraft
3 Mr & Mrs Charles B Hart
4 Mr & Mrs Chester Wing
9 Emma M Fullam
9 Nicholas Plakias
9 Mrs Augusta S Turner
9 Mr & Mrs James W Stevens
9 Mrs Frances D McLoughlin
9 Miss Augusta O Dewey
9 Mrs Mary E Bliss
9 Mr & Mrs Dalton Fullam
9 Mr & Mrs Lewin B Ward
9 Mr & Mrs Tobias Libby
9 Mr & Mrs Abner C Spaulding
9a Mr & Mrs Edward C D Munsil
9a Mrs Adeline T Simpson
Atherton road begins
17 Mr & Mrs Myron E Barnes
21 Mr & Mrs Ludwig Frank
23 Mrs Elizabeth P Allen
23 Edward N Hopkins
29 Mr B Earle Appleton
29 Mrs Emma E Appleton
29 Miss Ruth Appleton
29 Miss Helen Appleton
33 Mrs Minnie Spear
33 Mr & Mrs Henry W Bates
33 Mr & Mrs Guy F Leavitt
37 Mr & Mrs Walter H Woods
39 Mr & Mrs Allan F Church
41 Mr & Mrs J A Harrington
Short ends
Mason terrace crosses
43 Mr & Mrs William C Ross
49 Mr & Mrs Lewis Burrows
51 Dr George A Brouillet
66 Mrs Elizabeth M Cooper
66 Mr & Mrs Chester Garst Mays
69 Mrs Mary Leonardi
69 Mrs Concetta Scotti
70 Mr & Mrs Stewart R Prosser
84 Mr & Mrs Albert Dourdville
86 Mr & Mrs Charles E Preble
York terrace begins
132 Mr & Mrs Carl E Lincoln
132 Mr Edwin H Lincoln
141 Mr & Mrs Ralph F Brazer
141 Mr Norman Brazer
141 The Misses Brazer
142 Dr & Mrs Horace L Howe
Summit path begins
186 Mr & Mrs Arthur Ray
188 Mr & Mrs Max D Witt
Lancaster terrace crosses
227 Brooks Hospital
232 Mr Elizabeth Booker
232 Corey Hill Hospital
247 Mr & Mrs Fred Bissell
302 Miss Nan J Grindle
339 Mr Edward J Stewart Jr

SUMNER ROAD

23 Mr & Mrs Arthur C Thompson
23 Miss Marion C Thompson
Buckminister road crosses
35 Mrs Mary A Fuller
35 Miss Susie E Grueby
36 Mr & Mrs Arthur R Tirrell
43 Mr & Mrs Wendell L Nichols
44 Mr & Mrs James McNaughton
44 Mr Donald McNaughton
49 Mr Edward W Morse
50 Mr Francis A Strater
50 Mr & Mrs Thomas Hartley
61 Mr & Mrs Theodore Jones
64 Mr & Mrs Frank R Johnson
Clark road crosses
Blake road ends
105 Mr & Mrs Edwin A Robert Jr
105 Mr & Mrs Leon E Ober
106 Mr & Mrs Jacob M Frost
112 Rev & Mrs Charles S Nutter
111 Mr & Mrs Eliot W Remick
111 Mr A Jerome Booth
118 Mr & Mrs Lowell P Macomber
122 Mrs Fred J Kimball
125 Mr & Mrs Thomas Moynihan

127 Mr & Mrs John B Kernan
131 Dr Walter A Bradford
131 Mrs Ann Lehnemann

TABOR PLACE

2 Mr & Mrs John Hall
6 Frank A Quinn
11 James Carson
11 Samuel Ingraham
11 Thomas McGrail
12 Anthony Ford
13 Patrick E Welch
13 Michael Davin
13 Thomas Casey
14 Patrick J O'Connor
15 Edward O'Connor
15 James McMurray
16 John Tarrant
17 William J Bruce
18 Mrs Jane Smith
18 Henry Swanson
19 John A Fahey
19 James B Bell

TAPPAN

Gorham avenue ends
Summer road ends
94 Mr & Mrs William W Bryant
94 Mr Charles B Bryant
94 Miss Mary J Bryant
100 Miss Sarah C Davis
Blake road begins
116 Mr & Mrs Edward R Cogswell
116 Mr & Mrs G Harley Chamberlin
127 Miss Elizabeth C Barker
127 Miss Sarah H Blanchard
143 Mr & Mrs H H Logan
Private way begins
146 Miss Sarah C Rogers
156 Mr & Mrs A J Ward
162 Mr & Mrs Charles E Wiggin
163 Mr & Mrs H M Taylor
164 Mr & Mrs Frederick A Leavitt
166 Mrs Mary K Lapham
168 Mr & Mrs Carlos H Samson
170 Mr & Mrs Edward J Samson
176 Mr & Mrs Joseph A Hall
178 Mrs Joseph W Hall
Gardner road ends
186 Mr & Mrs C C Hoyt
194 Mr & Mrs Leister Watson
195 Miss Agnes A Davis
224 Mr Michael Lynch
225 Mrs William I Bowditch
281 Mr Archer S Pratt
281 Mr & Mrs Henry L Southwick
281 Mr & Mrs Edward G Cook
281 Arthur G Parrish
283 Mr & Mrs Chauncey F English
283 Mr & Mrs Henry J Horn
283 Mrs Sarah J Wiggin
295 Mr & Mrs Arthur Burnham
295 Mr & Mrs Henry C Burnham
299 Mr & Mrs Waldemar H Ritter
299 Mr & Mrs Edwin F Miller
299 Mr & Mrs William J De Lay
299 Mr & Mrs Robert T Stanley
299 Mr & Mrs Horace Landon
303 Mrs Maud L Flagg
303 Dr & Mrs Joseph A Ring
303 Mr & Mrs Stanley G Martin
307 Mr John M Baker
310 Mr & Mrs I Lothrop Rogers
310 Mr J Lothrop Stoddard
310 Mrs Margaret B Houghton
312 Mr & Mrs Jesse G Swift
312 Mr James B Greene
312 Mr & Mrs William H Chandler
318 Mr Frederick L McGowan
319 Harriet F White
324 Mrs Mary L E Bush
324 Mrs Emily S Rogers
329 Mrs Harriet F Jackson
334 Mrs Mabel S Blodget
336 Mr & Mrs George A Thayer
338 Mr & Mrs William Rice
340 Mr & Mrs Henry DeFord
342 Mr & Mrs S A Sargent
344 Mr & Mrs Cornelius Flynn
Garrison road crosses
Private way begins
350 Mr & Mrs C H Pearson
352 Dr J G W Werner
354 Mrs Nellie H Smith
354 Mr George D Smith
356 Misses Glidden
358 Mrs Josephine S Spaulding
359 Col & Mrs Beaumont B Buck
359 Miss Mary B Feeney
359 Mrs Margaret J Troy
359 Mr & Mrs William F Shedden
362 Mrs Hannah T Brown
369 Mr & Mrs Morton G Baldwin
369 Mr & Mrs Schuyler S Cobb
369 Mrs Barbara K Cobb
369 Mr & Mrs Ralph Anson Stephenson
369 Mr & Mrs Huntington R Hardwick
369 Mrs George F Holman
369 Dr & Mrs George C Smith
369 Mrs Helen Davol

THAYER

6 The Prescott
6 Mr & Mrs Francis A Kistler
6 Mr & Mrs L Harold Fullerton
6 Miss Alice Bruce
7 Elias Bishop
9 Mr John E Griffin
11 Mrs Charlotte W Hawes
15 Mr & Mrs George H Johnson
Thayer place begins
18 Mr & Mrs Eugene S Morse

Thayer—con
21 Misses Murray
22 Mr & Mrs F Hesseltine
23 Mrs Catherine Driscoll
29 Rev & Mrs Philip A Nordell

THAYER PLACE

7 John J Casey
8 Mrs Flora A Little
8 Ernest L Little
9 Joseph J Flood
11 Alfred P Waterman
12 M Aloysuis Walsh
13 Arthur C Williams
15 Mrs Jennie P Dunham
15 Mrs Lenore D Smith
16 Jennie C Bowes
16 Adolph Koffinke
17 Henry A Ross
18 Mrs Bridget Casey
19 Allen J Fraser
20 Joseph Devlin

THORNDIKE

2 Mr & Mrs James T F McGarry
17 Mr & Mrs Benjamin A Freeman
18 Mrs Sarah E Lowrie
21 Capt & Mrs William Anderson
22 Mr & Mrs Arthur L Brackett
25 Mr & Mrs Ernest H Bird
26 Mr & Mrs Henry H Halliday
29 Miss Annie Cronin
32 Mrs Elizabeth A Kerrigan
33 Mrs Anna F Dolbeare
33 Mr Fred T Dolbeare
36 Mr & Mrs Bartholomew A Brickley
39 Mr & Mrs James H Crocker
39 Miss Josephine Whipple
40 Mr & Mrs Samuel S Dale
43 Mr & Mrs Ernest H Thielscher
43 Mr & Mrs F B Cannell
46 Mr & Mrs Daniel E Holland
49 Mr Arthur W Murphy
49 Miss Louise M Murphy
49 Mr Michael F Murphy
50 Mr & Mrs Isaac D Spitz
53 Mr & Mrs Wolf A Blumenthal
56 Mr & Mrs Samuel W Cole
56 Miss Edith H Snow
60 Mr & Mrs Henry C Frost
Harvard crosses
77 Mr & Mrs Walter E Reed
81 Misses Dunbar
82 Mr & Mrs Frederick T Wort
82 Mr & Mrs Brown S Flanders
87 Mr & Mrs John H McCue
88 Mr & Mrs Frank S Waterbury
91 Mr & Mrs Simeon I Greenbaum
92 Dr & Mrs Edwin L Farr
Clarence ends.
93 Mr & Mrs Albert M Sheehan
98 Mrs Aleida Bryant
98 Mr & Mrs Warren B Ellis
102 Mr & Mrs John F McKay
103 Mr & Mrs Emile F Coulon
106 Mr & Mrs Frederick W Bauer
107 Mr & Mrs Philip J Murray
112 Miss Mary L Ryan
113 Mr & Mrs Cyrus E Wheeler
116 Mr William R Ellis
117 Mr & Mrs Matt J Deviney
121 Mr & Mrs Samuel E Rosenfield
122 Mrs Carrie L Chilson
126 Mr & Mrs Michael J Ford
127 Mr & Mrs John T Rawlins
130 Mr & Mrs Frederick N Eisenman
131 Mr & Mrs Joseph W Cowles
135 Mr & Mrs Adolph A Rosenbush
136 Rev & Mrs George A Crawford
140 Mr & Mrs Henry Penn
141 Mrs Ida Cohen
141 Mr Leo M Cohen
146 Mrs William McCarthy
147 The Misses Koch
147 John Koch
Gibbs ends
157 Mrs Frances S Bishop
157 Miss Frances Donovan
157 Mrs Susan C Sullivan
159 Mr & Mrs Louis Grow
161 Mr & Mrs Donald McDonald
163 Mr & Mrs Fred E McMillan
165 Mr & Mrs Thomas B Hamilton
167 Mr Hedwig Zahler
167 Mr Walter Zahler
171 Misses Inman
173 Mrs Anna Weltin
173 Mr Frank D Tuttle
177 Mr & Mrs Sidney Eisenman
Abbotsford road ends

TIMON AVENUE

7 Patrick T Kelley
7 Joseph Conaty
7 John Hooban
7 Martin Walsh

TOXTETH

Linden square
1 Hjalmar F Nelson
9 Michael J Gallagher
12 Mr & Mrs Charles F Gilman
18 Patrick J Duffy
Bowker begins
22 Mrs Maria Thurlow
23 Mr & Mrs Edward J Mealey
29 Robert W Finney
Brook crosses
35 Mr Daniel C Dillworth

35 Mr & Mrs Arthur Mills Shepard

Aspinwall avenue crosses

57 Mrs Susan McSweeney
57 Henry J McSweeney
62 Mr & Mrs Rowland S H Dyer
65 Mr & Mrs Edwin K Friend
66 Mr & Mrs Albert S Graves
67 Mrs Edward A Wild
71 Miss Katherine A Donovan
72 Mr & Mrs D Philip Small
77 Mr Samuel Y Nash
81 Mr William B Crafts
81 Mrs Lucy A Rice
85 Mr & Mrs Theodore M Pursel
85 Mrs Eva Mottet
86 Mr & Mrs Elbert A Harvey
87 Mr & Mrs George H Crowell
92 Dr & Mrs Frederick H Williams
93 Mr & Mrs Melvin Hutchinson

UNIVERSITY ROAD

9 Mr & Mrs Roscoe L Bronson
9 Mr & Mrs B W Brown
9 Mr & Mrs Henry A Wilson
10 Mr & Mrs Alfred H Fenn
10 Mr & Mrs James W Ewer
10 Mr & Mrs Charles B Churchill
11 Mr & Mrs Charles F Jewell
11 Mr & Mrs Arnet Taylor
11 Mr & Mrs Ernest R Adams
12 Mr & Mrs Lambert H Farnham
12 Mr & Mrs Charles R Peters
12 Misses Boyd
15 Mr James J Sullivan
15 Miss Ellen Sullivan
15 Mr & Mrs Samuel Hauser
16 Mr & Mrs Austin D Collins
16 Miss Lelia H Smith
16 Mr Preston V Chapin
16 Mrs Sarah Hickey
16 Mrs Elvira H Wiggin
17 Mr George B Robeson
17 Mr Louis Jackson
17 Mr & Mrs Charles E Abbott
17 Mr & Mrs Edwin B Blanchard
17 Mr Everett Delabaire
18 Mr & Mrs Robert R Gurney
18 Mr & Mrs Emilie Tardivel
18 Mrs Helen H Jameson
19 Mr & Mrs John F Barnes
19 Rev Edmund F Merriam
19 Miss Bessie L Barnes
19 Miss Marion Tobey
22 Mr & Mrs Andrew Stimpson
22 Mr & Mrs John F Thompson
22 Mrs Maud Lehr
24 Mrs Annie Coughlin
24 Mrs Minnie E Dow
24 Mrs Inez C Stevens
25 Mr Roderick S Holt
25 Mrs Seymour Holt
25 Mrs Elizabeth J Haines
29 Mrs Anna Brennan
30 Mr & Mrs Robert Woolard
35 Mr & Mrs Frederick H Rice
35 Mr & Mrs Charles A Judkins
35 Mr & Mrs Charles F Underwood
37 Mr & Mrs Isaiah Hinckley
37 Mr & Mrs Leo Aronson
37 Mr & Mrs Harry Rowley
40 Mr & Mrs Lewis A Barker
40 Mrs Margaret A Barker
46 Mrs Florence S Cowan
47 Mr & Mrs M Talbot Lane
53 Mr & Mrs Roman Blanchart
54 Mr & Mrs Edward J Stewart
57 Dr & Mrs James Shepherd
64 Mr & Mrs Louis W Melzian
66 Mr & Mrs John S Putney
67 Mr & Mrs George H Hathaway
69 Mr & Mrs Jacob A Barbey
74 Mr & Mrs F H C Reynolds
80 Mr & Mrs Edward F Hitchcock
88 Mrs Frank A Hardy
91 Mr & Mrs I Witkowsky
92 Mr & Mrs Walter W Slade
92 Mrs Lillian K Doyle
92 Mrs Emma F Lovejoy
94 Mr & Mrs Harry H Atkinson
94 Mrs Mary H Lockwood
94 Mr & Mrs Robert C Norton
98 Mrs Eldora A Belcher
98 Mr & Mrs Gurdon F Nye
98 Dr & Mrs George M Chamberlin

Winthrop path crosses

103 Mr & Mrs C M Gerlach
104 Mrs George A Marple
107 Mrs Harriet U Spofford
107 Mrs Cora A Robinson
108 Mr & Mrs Winifred C Akers
111 John M Spillane
129 Mr & Mrs Harold P Williams
127 Ralph K Hyde
129 Mr & Mrs William F Smith
135 Mr & Mrs Harold Clark Davis
135 Mr & Mrs Harold C DeLong
139 Mr & Mrs Fred E Choate
145 Mr & Mrs Pierce H Brereton
145 Mr & Mrs Frank E Mansfield
153 Mr & Mrs Newton Morrisson

UPLAND ROAD

3 George T Elliott
3 Mr & Mrs William Forbes
3 Mr & Mrs Thomas A Conroy
3 Mr John Forbes
9 Mr & Mrs I W Crozier
30 Mr & Mrs Robert L O'Brien
36 Dr & Mrs Joseph H Pratt

Irving crosses

Allerton begins

43 Mr & Mrs J F Buerkel

Upland Road—con
52 Mr & Mrs Charles Connor
56 Mr & Mrs Arthur D Whitcomb
57 Mr & Mrs Frederick B Cutler
Philbrick square
62 Mr George L Roberts
62 Mr Ruben L Roberts
62 Miss Jean L Roberts
65 Dr & Mrs Edwin E Jack
70 Mr & Mrs James G Lincoln
71 Mrs Alice M Monroe
71 Mr William I Monroe
71 Miss Alice I Monroe
78 Mr & Mrs Franklin W Hobbs
78 Mr Marland C Hobbs
84 Miss Mabel H Chapin
94 Misses Stevenson
100 Prof Charles R Cross
100 Miss Sarah W Pike
107 Mrs Clara R Anthony
107 Mr & Mrs Arthur D Little
108 Mr & Mrs Joseph Walker
108 Mr Joseph Walker Jr
108 Mr Richmond Walker

VERNDALE

5 Mr & Mrs Harold F Reed
5 Mr & Mrs Robert S Shackford
5 Mr & Mrs Alvah H Clark
5 Mr & Mrs Frank A Brady
5 Mr & Mrs William F Ebbett
5 Mrs Alvah A Smith
8 Miss Harriet E Wise
8 Fred N Flanders
8 Miss E Carolyn Merrill
8 Mr & Mrs Harrison C Frost
11 Mrs Marion Longfellow
11 Miss Florence Stowe
11 Mr & Mrs Benjamin W Ellis
11 Misses Benari
11 Miss Jane W Perkins
11 Robert J Barker
11 Mr & Mrs Harold C Read
11 Miss Maria M Homer
11a Frank H Linscott
12 Dr & Mrs Frederick L Hayes
19 Michael M Boles
24 Rabbi & Mrs Harry Levi
27 Mr & Mrs Arthur A Adams
27 Miss Florence I Adams
27 Mr Harry E Adams
27 Miss Nellie M Adams
27 Mr Rollin M Adams
27 Miss Stella E Adams
31 Mr & Mrs John B Ward
32 Mr & Mrs Simon Robinson
33 Mr William H Dunphy
33 Miss Julia Dunphy
36 Mr Martin L Cate
45 Mr & Mrs Donald S Anderson
45 Mr & Mrs Isadore Niditch
49 Mr & Mrs George R Leghorn
50 Mr & Mrs John Mills
51 Mr & Mrs Fred C Graves
56 Mr & Mrs Simon Rogers
57 Mr Nathaniel F Foote
58 Mr Elias J Maria
58 Mrs Karema Maria
59 Mr & Mrs Samuel Wax
67 Mr & Mrs Jason Weiler
69 Edwin H Coughlin
73 Mr & Mrs Addison R Taintor
74 Mr & Mrs Abraham S Hishberg
75 Mr & Mrs Gustavus Weiler

VERNON

7 Mrs Margaret M Bancroft
7 Mr & Mrs George W Dalton
7 Mr & Mrs Fred P Hitchings
9 Misses Butler
9 Miss Abbie J Corey
9 Mr Arthur K Ingraham
9 Mrs Emeline Gill
11 Rev & Mrs Willis P Odell
11 Mrs Abby C Stearns
11 Mr Charles C Ryder
15 Mr & Mrs Arthur Douglass
15 Mr & Mrs William N McGrenery
15 Mr G B Foster
18 Mr & Mrs Charles B Dunklee
29 Mr & Mrs Edward W Baker
32 Mrs Helen Wright
35 Rev & Mrs Ambrose W Vernon
36 Mr & Mrs George A Kaizer
Harris ends
42 Mr & Mrs George W Lakin
45 Mrs Georgiana Seymour
45 Mr & Mrs Henry A Seymour
46 Mrs Lucy H Edgerly
47 Mrs Margaret L Wright
50 Mrs Paul E Stevenson
50 Mr & Mrs Alphonsus J Murray
50 Mr & Mrs Morris Rosenthal
51 Mrs Sarah W Andrews
52 Mr & Mrs Philip J Sondheim
52 Mr & Mrs George Moses
52 Mr & Mrs Felix Vorenberg
54 Mr & Mrs Ira H Ellis
54 Mr & Mrs Frank W Wesner
54 Mr & Mrs Richard E Stevens
55 Mr & Mrs Elisha Thayer
55 Mr & Mrs Walter M Dizer
61 Miss Harriet G Lewis
86 Mr & Mrs George F Pope
Park crosses
St Mark's square

VILLA LANE

19 John Larkin
19 John F Manning
22 Henry Peabody

22 Martin F Griffin
22 Samuel Buchanan
24 Patrick Hurley
24 John Brown
24 Agnes McCarthy
25 John Pullman
25 Mrs Ellen Sullivan
25 Michael Phillips
26 Mrs Elizabeth Murphy
26 Henry Reilly
26 William J Walsh
33 Patrick Ryan
33 Michael J Connelly
33 John Cahill
34 John Dunleavy
34 Ralph Langdon
Morss avenue crosses

VOGEL TERRACE

1 Franklin H Wood
2 W Frank Mattson
3 Thalbert N Alford
4 John F Edgeworth
11 Mr & Mrs Clarence S Smith
11 John H Shea
11 Francis Reilly

WALDO

41 William Hewitt
41 John Dolan
41 Thomas McCarthy
42 Francis Havey
50 John McManus
50 John F Magee
50 Mrs Rose Haggerty
50 Henry F Haggerty
54 William Mahoney
54 Thomas J Mahoney
58 John J McLaughlin
58 Patrick McLaughlin
59 JohnMcCabe
59 Thomas Egar
60 Mr & Mrs John F Cook
60 Joseph P Fitzpatrick
60 John Murray
60 Albert Johnson
60 Thomas Higgins

WALNUT

Morss avenue begins
28 Delia McGrath
28 Mary Campbell
Elm place begins
High crosses
72 Hotel Kempsford
72 Dr E H Brigham
72 Miss Agnes M Gale
72 Mr & Mrs Carl J Von Ladan
72 Mrs I B Stodder
77 Mrs Mary A Holmes
77 John Lundy
77 George E Lake
81 Thomas O'Day
81 Mrs Emma Daley
82 Osmond Glazelrook
87 Mrs Clara A Bradbury
88 Esther Goodman
88 Gertrude Goodman
88 David Goodman
88 Mr & Mrs Frank E Nason
91 Patrick M Ryan
93 Thomas J Burke
95 William J Harkness
95 Frank McCarville
95 Patrick R Burns
103 Thomas McMahan
104 Harold A Dykeman
104 Charles A Leavitt
104 William C Taylor
115 Charles Adams
115 Henry P Rowe
115 Clarence E Fuller
123 Charles F Bowen
129 James M Driscoll
133 Timothy Driscoll
Upland road begins
137 Mrs Thomas Quinlan
148 A A McMahan
148 Albert E Baker
148 Mrs Margaret Bagley
149 Miss Mary Reeves
149 Mr Henry M Russell
150 Thomas H Ducey
150 Abraham Bronkhorst
150 John J Clune
150 Mrs Abigail Cox
157 Lucy A Morse
Irving begins
162 George D Emerson
162 Mrs George H Emerson
162 Mrs Maria C Smith
162 Mr & Mrs Charles Jackson Fay
163 Mrs Eugenia Allen
166 Mrs Helen T Cullen
166 Mr Sturgis C Jarvin
166 Catherine Carmody
166 Mary M Carmody
166 Mrs Christina MacPherson
167 Mr & Mrs J Penning Gannon
169 Mr & Mrs Helen Hopekirk Wilson
169 Mr William Wilson
175 Misses Storey
Walnut path begins
181 Mr & Mrs G Hector Petri
182 Mrs Edward S Philbrick
182 Miss Helen Philbrick
187 Misses Soule
195 Mr & Mrs Daniel K Snow
204 Mrs Lindak Winsor
204 Mr Alfred Winsor Jr
204 Mr Kennard Winsor
205 Mr & Mrs Henry P White

Walnut—con

Walnut place begins

217 James H St Leger
220 Mrs Lawrence G Kemble
220 Miss Rosa M Young
223 Mr & Mrs Harry C Chester

Walnut terrace begins

239 Mr & Mrs Walstein R Chester
247 Mr & Mrs Daniel J Daley
247 Miss Ella M Crager
249 Mr & Mrs Angus A McMillan
249 Miss Alice G Cobb
249 Mrs Sylvia R Wood

Oakland road begins

255 Merrill Spalding
255 Mrs Mary TenBroeck
255 John F Scahill
256 Mr Horace Cecil Fisher
256 Mrs Horace Newton Fisher
257 John G Nelson
257 Mr & Mrs Raymond L Covert
257 Eugene Patch
258 Misses Walker
261 Mr & Mrs Charles C Soule
261 Mr & Mrs Charles E Burns
261 Miss A L Woodard
261 James Gray
262 Mr & Mrs Timothy J Burke
262 Mr & Mrs Daniel McNamara
263 James H Goodwin
263 Frances J Wood
263 Mr & Mrs Orin Bent
263 Mrs Julia Moran
267 Anna F Jones
268 Mr & Mrs A M Ritchie
273 Harry B Churchhill
273 Francis F Muldowney
273 Francis W Muldowney
278 Dr Augusta G Williams
284 Mrs A W Woods
284 George H L Sharpe
284 Mr & Mrs Rufus Ellis
284 Mr Joseph P Bell
287 Mr & Mrs George Gibbs Jr

Cypress crosses

294 Mr & Mrs W I Taylor
294 Mr Horace Taylor
294 Misses Taylor
295 Dr & Mrs George H Francis
302 Mr & Mrs George Taylor
305 Dr & Mrs Harvey W Cushing
310 Mrs Helen A Cutler
310 Mr Sewell C Cutler

Chestnut begins

Kennard road ends

348 Mr & Mrs George Hoague
353 Rev & Mrs Abbott Peterson

Perrin road begins

356 Mrs Julia Perrin
362 Mr & Mrs James M Codman
371 Mr & Mrs Horace H Soule
393 Mr & Mrs Lewis I Prouty
401 Mr Henry Dexter Bennett
401 Mrs Helen F Bennett

Warren crosses

423 Mr S P Sanger
423 Prof & Mrs Harry M Goodwin
433 Mr George Coffin
434 Mr & Mrs H G Lord
446 Mr & Mrs Max O Whiting
460 Mr & Mrs F H Perkins
468 Mr & Mrs Walter A Carl
469 Mrs Andrew Robeson

WALNUT PLACE

15 Mr & Mrs Walter I Bigelow
15 Mr Cyril W Bigelow
35 Mr Charles A Williams Jr
35 Mr & Mrs Charles A Williams
35 Mr Robert W Williams
35 Misses Williams
56 Mr & Mrs George H Allen
56 Mr Langdon Allen
56 Mr Mitchell Allen
56 Mrs Adeline M Post
61 Mr & Mrs Albert L Lincoln
61 Mr Albert L Lincoln Jr
76 Mr & Mrs Guy Cunningham
79 Mr & Mrs H Williams Jr
100 Mr & Mrs James Dean

WALNUT TERRACE

1 Mr & Mrs Alanson Bigelow Jr
2 Mr & Mrs Henry S Warner
5 Mr William A Wilder

WALTER AVENUE

1 Patrick Gill
1 Antonio Ciampoli
1 John Hughes
1 Mrs Catherine Munns
20 John Collins
20 Patrick O'Beirne
20 Carl Johnson
20 Mrs Ella Croke
20 Jennie De Coste
20 Lizzie D Coste
20 Annie Collins
21 Owen Brennan
24 James J Tierney
24 John Molloy
24½ Mrs Mary J Reagan
24½ Timothy Smith
24½ Edward Riley
26 William Meegan
26 Martin J Carney
26 Thomas McGee

Morss avenue crosses

35 Martin Murray
35 John Goldrick
35 Mrs Mary A Collins
35 Jeremiah Collins
37 William Barry

38 Dennis T McGrath
38 Frank Rouke
39 Mrs Bridget Boardman
39 Mr & Mrs Timothy O'Leary
39 E M Pelton
42 Thomas J Walsh
42 John G Collins
42 Thomas P Maher
43 Patrick Murphy
43 William F Kenney
43 Timothy J Mahoney
43r William Clerkin
43r James Fadden
44 W Henry Shields
44 James Collins
44 Mrs Mary McKenna
44 William Quinlan
45 Thomas Cannon
46 John F Croak
46 Thomas J Moran
46 Mrs Bridget McNamara
47 Mrs Margaret A Connor
47 Francis L O'Brien
47 Louis Crowley
49 Mrs Bridget Mulcahey
49 Mrs Anna H Barry
50 Benjamin F Nauer
50 Joseph J Donovan
50r Thomas J Curley
51 William Egan
51 Morris Regan
52 James J Flanagan
52 Charles E Conley
52 Mrs James D McIntosh
53 Edward McHugh
53 Louis Radcliffe
55 Ernest Davey
55r James Norton
57 Philip S Mitchell
57 Thomas A Higgins
57 Michael F Tonra
59 James T McDermott
59 Edward T McDermott
59 Mr & Mrs James Gookin
63 Bertha Trask
63 Charles E Madden
63 Patrick Murphy
63 Owen Kelley
65 Patrick Hanley
65 Dennis J O'Brien
65 Martha J Stewart
65 Mary Clancy
67 William Bowen
67 Patrick Ryan
67 James Renahan
68 Joseph F Craven
68 Patrick Manning
68 William Shaughnessey
68 Mr & Mrs Joseph F Craven

WARREN

16 Mr & Mrs J C Olmsted
30 Mr & Mrs William D Hunt
37 Mrs Louise D Lyon
45 Mr & Mrs Winthrop Coffin
49 Mr & Mrs William C Johnson
Walnut crosses
77 Mr & Mrs Fred C Hood
Dudley begins
99 Mr & Mrs Fred L Olmsted
116 General & Mrs Charles R Suter
0 **Welch road begins**
Private way
0 Mr & Mrs C S Sargent
0 Mr & Mrs James Codman Jr
0 Miss Julia Goddard
0 Mrs John L Gardner
0 Mrs Mary B Schlessinger
0 Mrs Julia R Shepley
230 Mr Charles Fred White
0 W T Thatcher
0 Mr & Mrs J Randolph Coolidge 3rd
0 Mr & Mrs J Randolph Coolidge Jr
Cottage begins
0 Mrs Julia Firth
0 Duncan D Chisholm
0 Mr & Mrs Moses Williams
0 Mr & Mrs Albert F Bigelow
0 T J Kelley
0 Michael Gibbons
0 Albert H Woods
Hillside road begins
338 Mr & Mrs Orrin G Wood
399 Mr & Mrs William Amy
Clyde begins
0 Mr Sherman L Whipple
0 Mr & Mrs Ralph E Thompson
0 Mr Eliot C Lee
0 Mr & Mrs Fred C Shattuck
0 Miss Amy Lowell
0 Charles Cooper

WARWICK ROAD

11 Mr Harry Stevens
11 Mr & Mrs Edward K Chapman
11 Mr & Mrs Thomas W Clark
15 Mr & Mrs Herbert E Stevens
15 Mr & Mrs Edward B Seaver
17 Mr & Mrs John B McAleer
17 Mrs Theresa McAleer
17 Mrs Marcia Herson
17 Mary Glines
17 Mr & Mrs Irving P Dodge
21 Mrs D W Russell
21 Miss Agnes V Conlon
21 Miss Catherine A Warren
21 Mr & Mrs William Faulkner
23 Mr William N Hartshorn
23 Mr & Mrs Frederick E Rice
24 Mr & Mrs Charles Isenbeck

WASHBURN PLACE

1 Mr & Mrs Henry J Murray
2 Mr & Mrs Henry J Murray Jr
3 Mr & Mrs C E Atherton
4 Mr & Mrs J Newton Greene
4 Mrs Ida V Woodbury

WASHBURN TERRACE

1 John Gilmore
3 Misses Williams
3 Miss Sarah A Maia-Ferreira
3 Alfred G Sanborn
5 Charles L Hapgood
5 William A Hudson
5 Florence M Shirley
7 Mr Thomas F Reynolds
7 Walter J Willson
7 Joseph Powdrell
7 Robert M Cross
7 Mr & Mrs Robert J Evans
9 Fred W Downer
9 Mr & Mrs Abert W Metcalf
9 Lucie A Metcalf
9 Thomas S Wright

WASHINGTON

Park drive
Pond avenue begins
7 James J Harney
11 Thomas Leonard
11 Elroy Rolfe
15 Thomas F Dooley
19 W Paul Gibson
19 Mr & Mrs John Gifford
Villa lane begins
Brookline avenue begins
Walter avenue begins
Pearl begins
48 William Lynch
48 Charles Gleason
48 John McDermott
76 Mr & Mrs Millard T Cottrell
100a James H Maher
102 Mary Mulholland
102 Mrs Catherine Guilfoyle
102 M P Loughman
102 Arthur J Caulfield
117 John H Borzakian
Morss avenue begins
Walnut begins
Village square begins
123 Peter Ronzantes
129 Mr & Mrs Martin Durn
143 Mrs Mary Nolan
143 William A Reid
143 Mrs Irena G Holmes
149 Everett J Harvey
159 I Daniel Danilovitch
Hugh begins
Boylston begins
Village square ends
165 M J Welch
165 Cornelius Mahoney
165 Mr & Mrs Benjamin M McCullough
165 Mary A McKenney
Fay place begins
175 Mrs Clara B Brackett
175 Edward T Browning
175 Margaret J Stephens
175 Annie L Driscoll
175 Mrs Margaret Stephens
175 Mrs Mary Dalrymple
B & A R R under
White place begins
190 Frank Ahern
196 Mrs Jennie Carmody
196 Hugh Davidson
196 Mrs Maria Dunn
Station begins
202 John Dwyer
202 Edgar Timmons
209 John A Phillips
209 James McCullough
209 Ashton E Butterfield
209 Clarence A Huestis
209 Mrs Edgar C Allen
209 Daniel J Hickey
217 Patrick Collins
217 Mrs Jane Blyth
217 Margaret Blyth
217 Andrew McCarn
221 Gormac J McGourty
221 William H Sullivan
222 The Algonquin
222 Mrs Mary J Leonard
222 Mrs Iona Crockett
222 Mrs Etta R Leonard
222 Ira W Martin
222 Frank R Chrimes
222 Mme S Poline
227 Mr & Mrs Andrew Thompson
Davis court begins
231 Fletcher M Ferris
231 Joseph Bell
237 Mrs Catherine Stuart
237 Charles H Stuart
237 Vincent M Turley
237 Charles Klapes
237 John Priestley
237 David Bell
241 Thomas Burns
Harvard square begins
Andem place begins
Davis avenue begins
Harvard begins
262 Inman Clark
274 Mrs Mary Kerr
Harvard square ends
282 Hotel Chace
282 Mrs Belle King
282 Mr & Mrs Stephen J O'Brien

282 Thomas J Lacey
282 Alfred E Tremblay
284 Ethel M Crockett
288 Mr & Mrs George Wilson
288 George Wilson
297 Robert Bell
298 David J Jameson
298 A Geddes
301 Percy Smith
301 John Davidson
306 Samuel Stewart
306 Frederick E Spencer
310 Berndt Neilson
310 Mrs John Dunn
314 Lincoln I Leighton

Holden begins

324 Mrs Fidella Arnold
328 Mr Louis Sellier
328 John L Lynne
328 George M Church
328 Samuel J Tuttle
328 Mrs E M Cilley
328 Mrs Bell S Morrison
330 Dr S C Ingraham
332 Lillian A Holland
332 Mrs Abbie L Jackson
332 Mrs W W Phipps
332 Catharyn Burbank
332 Ida Louise Sanborn
332 Inga Kinden
334 Henry F Bryant

Prospect begins

336 Joseph Farquhar
336 The Wolcott
336 Harriet L Davis
336 Annie B Winchester

Thayer begins

348 James Donnelly
348 Mrs Bridget S Dwyer
348 James Brandies
348 Mr John G Reardon
352 Charles A Pons
354 Alexander McLean
354 Mrs Etta H Keefe
356 Joseph Dziembowski
356 Albert M Thompson
356 Mrs Hattie E Lint
356 John Cassidy
358 Philip I Leard
362 Mr & Mrs Alfred H Cornell

Goodwin place begins

370 Mr & Mrs Thomas F McMahon
370 Mr & Mrs Peter F McMahon
370 Dr Francis J McMahon
376 Mr & Mrs John C Harris
376 Misses Harris
378 David W Creelman
380 William Corbett
380 Susan Corbett
382a William H Whittaker
382 Daniel M MacLeod

School ends

384 Mrs Helen P F Hill
386 Mrs Estelle Tyler Warner

Cypress begins

410 Mr Desmond FitzGerald
411 Mr & Mrs Alfred D Chandler
424 Miss Josephine S Kennan
424 Frank McGee
432 Dr & Mrs B S Blanchard
432 Mr Charles B Blanchard
432 Mr Fessenden S Blanchard

Greenough begins

447 Mrs H C Stuart
450 Mrs Frances G Blake
459 Mr & Mrs Nathan H Crocker
465 The Aspinwall
465 Mrs Henry C Wilson
465 Mrs Agnes R Vadner
465 Mrs Mary W Forsyth
465 Mrs Helen J Cummings
465 Mr & Mrs F Addison Porter
465 Mr & Mrs Henry C Wilson
471 The Ambleside
471 Mrs Margaret Wilson
471 Mrs Eleanor F Wilhelm
471 Mrs Claude U Gibson
471 Mr & Mrs George A Hall
471 Mr & Mrs Francis Came
471 Mrs Hannah P Baker

Park begins

483 Misses Gargan
483 Mr & Mrs Frank Shaw Clark
483 Misses Monahan
485 Mr Walter E Pendleton
485 Mr & Mrs George F Jacobs
485 Mr & Mrs Frank O Garvin
487 Miss Margaret T Peterson
487 Misses Ahern
489 Mr & Mrs G W Mansfield
489 Dr & Mrs George W Soule
489 Rev & Mrs Willard Scott
503 Mr William Corbett

Gardner path begins

Griggs road begins

519 Mr & Mrs Frank C Smith
523 Mr & Mrs Carl C Carstens
537 Dr & Mrs William P Defriez
549 Mr & Mrs Harry W Waite
549 Mr Allan G Waite
555 Miss Harriet Fuller Griggs

Private way

Gardner path begins

Intervale path begins

Griggs road ends

609 Miss Inez Maynz
609 Mrs Helen Marie French
611 Mrs Nora I Hickman
615 Mrs Walter Clapp

Fairbanks begins

618 Mr & Mrs David Downs

Winthrop path begins

Washington—con
626 Mr G J Quinsler
636 Mrs Mary A MacDonald
636 Mr & Mrs James C Ford
636 Frederick Falkland
638 Mrs Catherine Riley
638 Burpee B Bent
638 Misses Baxter
640 James J McElroy
640 William Terzis
641 Mr & Mrs Louis A Vachon
Private way ends
655 Frederick Falkland
657 Mr & Mrs Frank B Sevigne
658 Joseph P Eldracher
661 Mr Joseph Davidson
662 Louise C Walker
669 Mrs Elizabeth F Avery
671 Mrs Annie B Morton
672 Mr & Mrs Alfred F Kohler
672 Mr & Mrs Leo J Madegan
672 Mr Albert H Kramer
672 Herbert J Silver
673 Miriam Gunsenhiser
673 Edward R Bryan
674 Mr & Mrs Arthur F O'Brien
674 Sidney A Simons
674 Mr & Mrs Albert H White
675 Misses Rooney
676 Dr Frederick S Belyea
677 Walter H Carlow
677 James Sullivan
677 Andrew J O'Flaherty
677 Mrs Portia Smith
677 Mr & Mrs Samuel M Morse
677 Mr Don L Clark
677 John Johnson janitor
677 Anthony J Kroeger
677 Charles H Bassett
677 Don L Clark
683 Mr & Mrs Edward F Ellis
683 Mr & Mrs Henry L Green
683 Mrs Katherine A Gooding
683 Mr Paul Bollner
683 Mrs Josephine B Spofford
683 Mr & Mrs Waldo L Bates
683 Mr Harry W Davis
683 Mrs Eleanor Hart
683 Mr Louis A Carvell
683 Mr & Mrs Gaston Guez
686 Mr & Mrs Max Freedman
688 Edward McNamara
689 Rev & Mrs Romeo E David
689 Mr & Mrs S Ernest Goudey
689 Mr & Mrs William F Volmer
690 Augustus M Summers
Beacon crosses
713 Mrs Anna Peirce
713 Mr Richard B Peirce
721 Mr & Mrs Thomas F Galvin
729 Mr & Mrs Irving Elting
729 Mr & Mrs Harold Sharp
736 Mr & Mrs T M Devlin
736 Miss Mary Devlin
737 Mr & Mrs Ralph L Flanders
Salisbury road begins
740 Mr & Mrs Harry R Trainer
747 Mr & Mrs G W Moses
747 Miss Ida A Wentworth
751 Mr & Mrs Fred H Ripley
757 Mr & Mrs J N Stanley
Evans road begins
762 Mr & Mrs Frank M Archer
765 Miss Isabella R Hooper
769 Mrs George E Furber
769 Miss Susan K Tobey
772 Mr & Mrs Jacob Haid
Bartlett crescent ends
779 Mr & Mrs Samuel B Reed
772 Mrs Ella L Moody
779 Dr & Mrs Maurice Peters
782 Mrs Martha Bolles
783 Miss Ella F Ormesbee
783 Mr Gordon M Stevens
783 Mr Ralph W Morrill
783 Lieut Alvin Hovey-King
784 Mr & Mrs Anthony C Schmelzer
785 Mr Wilton E Drake Jr
785 Mr & Mrs Frederick M Dean
785 Mrs Asher Bamber
Downing road begins
786 Miss Mary P Frye
786 Miss Serena J Frye
788 Mr & Mrs Dennis B Lundblad
791 Mr & Mrs James Ahern
797 Mr & Mrs Leon M Abbott
797 Mr & Mrs Horatio B Baker
797 Ralph E Potter
803 Mr & Mrs Paul H Kelsey
803 Mr & Mrs Charles H Brown
803 Mrs Alice W Tenney
805 Mr & Mrs Morris N Myers
805 Mr & Mrs Paul Waitt
805 Walter J Slocomb
805 Darius W Bunker
807 Mrs Edith F Kelley
807 Mrs Mary E Penfold
807 John F Skinner
808 Misses Corey
809 Mr Douglass S Carter
809 Mr W T Pease
809 Samuel Barkin
811 M Louis Yoisard
815 Mr & Mrs Frank A Russell
816 Julius Landelins
Bartlett crescent ends

WAVERLY

11 Mrs William C Snell
19 Mr & Mrs Carl M Goodspeed
Thayer ends

Emerson ends
25 Mr & Mrs Ira R Kent
27 Mr & Mrs John W Morrison
33 Mr & Mrs Frank W Dana
36 Mr & Mrs Isaac Paine
37 Mr & Mrs George P Johnson
41 Mrs Thomas C Austin
41 Harry R Stanfield
41 Mrs Maria A Stanfield
44 Mr & Mrs A B Hammond
46 Mrs H E Wells
53 Rev & Mrs Louis A Banks
57 Rev & Mrs William W Iliffe
58 Mr & Mrs Frank Wyman 2nd
60 Mr & Mrs J Willard Tuckerman

WEBSTER
11 Malachi J Cunniff
26 Mr & Mrs Charles F Rose
26 Mr Henry M Goodrich
26 Mr & Mrs Charles P Goggeshall
28 Rev Howard B Grose
28 Mr & Mrs William C Skinner
30 Mr & Mrs Ernest W Thornton
30 Miss Jessie I Upham
31 Mrs & Mrs Harris F Rice
32 Mr & Mrs Isadore L Halman
32 Mrs Alice Davis
32 Mr John E Stevens
34 Mrs Mary E Young
34 Mrs Carrie A Mills
36 Mr & Mrs Edwin F Dimock
36 Misses Lothian
36 Mrs Mary A Munroe
38 Mrs Mary F Hill
38 Rev Marshall M Cutter
38 Mr & Mrs Charles H Stone
38 Dr Lena V Ingraham
38 Mr & Mrs Charles S Hill
38 Mr & Mrs Archibald McMillan
Webster park begins
40 Mrs Gardner Murphy
40 Mr Alphonso S Harris
40 Mrs Annie E French
46 Mr Frederick L Briggs

WEBSTER PLACE
9 Mr & Mrs Milton R Munsil
9 Mr & Mrs James T Craig
11 Thomas F Thompson
32 Mr & Mrs Edwin F Parker
32 Mr & Mrs Richard W Crocker
38 Mr & Mrs James A Murray
38 Mr & Mrs Joseph W Homer
40 Misses Austin

WELCH ROAD
1 Mr & Mrs Philip Richardson
34 Mr & Mrs Rene Evans Paine
46 Mr & Mrs Ernest Lovering
58 Mrs Mary F Linder

WELLINGTON TERRACE
2 Mrs David Hull Rice
2 Rev Thomas D Anderson
4 Mr & Mrs S B Davol
6 Mr & Mrs Henry M Bigelow
7 Mr & Mrs Herbert M Rowell

WELLMAN
6 Mr & Mrs Seth Clark
9 Mrs Luella C Brigham
9 Mr & Mrs Richard W Schindler
9 Mr & Mrs Lowell A Mayberry
10 Mr & Mrs Richard S Ayers
10 Dr Andrew P Cornwell
10 Mr Frank C Condon
11 Mrs Bertha Bollman
11 Mr & Mrs Louis T Merriam
12 Mr & Mrs Julius Allard
12 Mr & Mrs Louis R Concha
12 Mr D J Linahan
14 Mrs Marion C King
14 Wallace S Jackman
14 Miss Katherine C Stoneman
15 Mr Joseph H Lynch
15 Mr & Mrs Henry T Morgan
15 Mr & Mrs Arthur D Weston

WESTBOURNE TERRACE
31 Mr & Mrs Ernest Regnier
31 A G Titus
31 Mr Lemuel Pettee
31 Mr & Mrs Eugene E Pettee
33 Mr George E Leighton
33 Mr & Mrs George M Day
35 Mr & Mrs Charles E Adams
35 Mr & Mrs John S Slater
35 Dr & Mrs Ignatius Haines
41 Mr & Mrs Simon Aronson
45 Mr & Mrs Joseph F O'Connell
49 Mr Ralph H Whitney
53 Mr & Mrs Alwin Schroder
57 Mr & Mrs Frederic J Wood
61 Mrs Emma A Bradley
61 Mr & Mrs H C Potter Jr
Bartlett crescent begins
65 Mr & Mrs George Cragin
71 Mr Alexander C Chisholm
84 Mr & Mrs J LeRoy McGown
86 Mr & Mrs Adolph J Oettinger
90 Mr & Mrs Charles R Butler
90 Mr & Mrs Philip McMorrow
94 Mr & Mrs Edward I Golden
94 Mr Frank J Emens
98 Mr & Mrs Henry W Ridings
98 Mr Stanhope L Vaux
98 Dr & Mrs L M Freedman
104 Mr & Mrs Sidney A Burr
104 Charles F W Thomas
106 Mr Conrad Smith

Westbourne Terrace—con
106 Mr & Mrs Julius Snider
107 Mr & Mrs Lowell Goodwin
107 Miss Maude Pauline Allen
107 Miss J Maud Campbell
107 Mr George Campbell
108 Mr & Mrs Jerome G McGraw
108 Mr & Mrs Arthur E Fisk
111 Miss Luella M O'Brien
111 Miss Mae J O'Brien
111 Mr Thomas H O'Brien
111 Mr William J Trimble
111 Misses McLean
115 Mr & Mrs George S Coulter
115 Mrs Annie S Funk
115 Mr & Mrs Charles A Ness
119 Mr & Mrs Arthur Lovering
131 Mrs Emma DeWolfe
131 Mr & Mrs John Shearman
133 Mr Mark T Brook
133 Mr & Mrs William E Walker

WHITE AVENUE

8 Mr Frank Shaughnessy
8 Eben D Buxton
8 Patrick Egan
12 John F Lynch
12 Francis Piper
15 Mr & Mrs William Cook
16 Andrew White
16 Mr & Mrs James G Brutcher
16 William Bradshaw
43 Thomas C Melville

WHITE PLACE

9 Jane A Canty
10 Charles C Arthur
10 Mrs Rebecca F Arthur
11 Alexander Fraser
12 James Owens
12 John McTiernan
12 George Gillis
12 George Kilton
13 Samuel McLaren
13 Mary McGowan
14 Mrs Mary Sullivan
15 T H Bradford
16 William H Burke
17 Robert Patterson
17 Samuel Snowden
20 Alexander Sutherland
21 Frederick W Hughes
23 Alexander Jarvie
24 Mrs Ellen A Hayes
25 Walter J McTigue
26 James B Hughes
26 Patrick Padden
26r William R Ovenstone
26a John J Walsh
27 W J Wilson
28 William F Carroll
28 Patrick Maloney
31 Salvatore Alfuso
33 James Whalon
34 Cornelius F Driscoll
34 John J Hager
34 Daniel Curtin
35 Mrs Ellen Sullivan
35 Patrick L Walsh
35 John W Daley
37 Wycliffe S MacLeod
37 William Heider
37 Ray D Pearse
38 David Buckley
38 Mrs Mary A F McCarthy
38 Dennis Cavanaugh
40 Alton A Wood
40 Harold Wood
40 N O Wood
40 Robert Wood
40 Mrs Mary A Wyman
40 John Sheehan
41 Ashley W Ellis
41 Peter N Costas
45 Edward J Hayes
47 Catherine A Tuscher
49 Mrs Annie F Barrett
49 Henry E Casey
51 John F Sullivan
54 David J Lynch
61 Francis P Coakley
61 Patrick McCarthy
61 Owen Rowley
62 W P Edwards
64 John H Carroll Jr
64 Frank L Harrington
64 John W Cunningham
Walnut path ends

WHITNEY

17 Colin McPhail
17 William McPhail

WILLARD ROAD

18 Mr Louis B Goodall
19 Mr & Mrs Frederick I Emery
25 Mr Walter G Lees
Chestnut Hill avenue crosses
50 Mr & Mrs Charles D Irwin
53 Mr & Mrs James D Andrew
60 Edward P Berry
97 Mr & Mrs Edmund J Casey

WILLIAMS

1 Mrs Edith Weaver
11 Mr & Mrs Walter L Came
12 Mr & Mrs George A Medbery
15 Mr & Mrs Walter T Kimball
16 Mrs Carrie B McDonald
24 Mr & Mrs Charles H Eglee
24 Mrs Helen E McLean
Centre crosses
44 Mr & Mrs William S Leven
46 Mr & Mrs Alvin R Zeimer
46 Mr & Mrs John E Somes Jr

46 Mr & Mrs Arthur A Sondheim
48 Harry B Runyan
48 Mr & Mrs William Leibman
48 Mr & Mrs Myer Wyzanski
50 Mr & Mrs Harrison H Watters
50 Mr & Mrs Fred J Robbins
50 Mr & Mrs Joseph Wright
50 Max H Heim

WILLISTON ROAD

17 Mr & Mrs Arthur Willis
Salisbury road crosses
29 Mr & Mrs Arthur G Milton
39 Mrs H S MacPherson
Evans road crosses
Downing road ends
55 Mrs G Edward Smith
55 Mrs Anna H Smith
64 Mr & Mrs Dennis Gorman
64 Miss Elizabeth N Gorman
65 Mr & Mrs John J L Harberger
70 Mr & Mrs Herbert D Allen
71 Mr & Mrs Percy L Moses
76 Mr & Mrs Wilton E Harding
79 Mr & Mrs J Gilbert Peirce
85 Mr & Mrs Edgar W Bright
93 Mr & Mrs Clifford J Gleason
94 Mr & Mrs Joseph A Butler

WINCHESTER

1 Mrs Dora R Eaton
1 Mrs Marion S Sawyer
1 Mr & Mrs John Chisman
1 Mrs Annie M Stimson
1 Miss Lillie C Smith
1 Mr & Mrs J Henry Lear
1 Mr & Mrs George N Parker
1 Mr & Mrs Charles H Wilson
3 Mrs James E Leach
5 Mrs Alice L Surls
5 Mr & Mrs Herbert H Fletcher
5 Mr & Mrs William S Rich
5 Dr Eveline B Lyle
5 Mrs Laura J Lyle
5 Mr David W Lyle
5 Mr & Mrs William M Smith
5 Mr & Mrs Edward C Smith
14 Mr & Mrs George T Schulze
16 Mr & Mrs J E Adrian Blais
16 Mrs Charlotte Thaxter
16 Mr & Mrs Robert D Ware
16 Mrs Laura F Bancroft
16 Miss Anna C Ayer
16 Mrs Mary E Ayer
17 Dr & Mrs Walter W Caswell
20 Mrs Emma S Ward
20 Mr & Mrs James Moss
20 Miss Harriet D Hobbs
20 Mrs David A Andrews
20 Mrs Clarence S Ward
20 Mrs Mary S Webster
20 Adelaide C McSorley
20 Mr Charles C R Fish
21 Rev & Mrs Austin K deBlois
21 Dr & Mrs George E Day
24 Mrs Susan Bean
24 The Misses Bean
24 Mr & Mrs Morris Wyzanski
24 Mrs Elizabeth H Kane
26 Carl A Gustafson janitor
26 Mrs Clara D Walker
29 Mrs Florence M Lawrence
30 Mr & Mrs George E Hunt
30 Mr & Mrs George F Washburn
30 Mr Frederick Neal
31 Mrs Virginia Sharp
32 Mr & Mrs Charles Anthony
32 Mr & Mrs Rufus Coffin
32 Mr & Mrs Augustas DeCort
34 Mr & Mrs Frederick C Chace
34 Mr James H Glidden
34 Mr & Mrs George W Sanford
36 Mrs Muriel Williams
36 Mrs Lizzie B Gibson
36 Mr Frederick Bader
36 Mr & Mrs Arthur D Ronimus
Wellman ends
38 Mrs Gilbert E R Patten
38 Mr & Mrs George D Berry
40 Mr & Mrs Ignatz Klein
40 Mr & Mrs Julius R Peck
40 Misses Wilkinson
43 Henry McIntyre
47 Mr & Mrs George W Whichelow
47 Mr & Mrs Ruy J Beckhard
47 Mr & Mrs Moses S Rosenfeld
48 John McGinnis
49 Mr & Mrs Charles C Swett
49 Mr David Banash
49 Mr & Mrs Charles W Reed
51 Mr & Mrs Lester F Rogers
51 Dr & Mrs Eben W Gaynor
51 Mr & Mrs M H Merrill
53 Mr & Mrs Sanford L Parrott
53 Mr & Mrs George Grossman
53 Nicholas W Hoffman
58 Mr & Mrs Henry Mawhinney
Williams ends
67 Dr & Mrs Herbert C Clapp
68 Mrs Anna B Currie
71 Mr & Mrs J E Donahue
74 Joseph Goldner
75 Mr & Mrs Irving E Moultrop
80 Mr & Mrs James Stewart
90 Mr & Mrs John W Cawley
93 Mr & Mrs Lamphere D Lasselle
93 Mr & Mrs Marshall S Rice
94 Mr & Mrs George H Cox
96 Mr & Mrs Henry A Burnham
99 Mr & Mrs Austin L Robinson
100 Mr Everett J Harrington
100 Mr & Mrs Chester F Robart
103 Mr & Mrs Louis Gutterman

Winchester—con
104 Mrs Sarah E Almy
104 Miss Madeleine Almy
104 Mr Arthur C Almy
105 Mr & Mrs D MacIntosh Hay
105 Mr & Mrs Abraham Broude
105 Mr & Mrs Joseph P Cohen
106 Mrs Anna T Burbank
106 Mr Philip Burbank
109 Mr & Mrs Harry L Shaw
109 Mr & Mrs George A Newhall
109 Mr & Mrs William H Danforth
Atherton road ends
Fuller begins
125 Mrs Margaret Auerbach
133 Dr Helen G Sheehan
133 Miss Marie J Sheehan
133 Dr George W Goode
Coolidge begins
143 Mr & Mrs F R F Ellis
147 Mr Fred L Norton
Thorndike begins
156 Mr & Mrs Arthur P Spear
164 Mr & Mrs Henry H Nance
165 Mr & Mrs Walter G Seaverns
168 Mrs John E Somes Sr
168 Miss Elizabeth W Somes
173 Kurt K Pollak
174 Mr & Mrs Charles J Chapman
179 Mr & Mrs Samuel H Dack
180 Mr & Mrs Julian L Latimer
184 Mr & Mrs Walter A Parker
184 Mrs Annie B Parker
193 Mr & Mrs Russell Burnett
195 Mrs Mary E McMahon
197 Mr & Mrs Jacob Scheinfeldt
199 Miss Elizabeth G Graham
199 Mr Charles R Lincoln
201 Mr & Mrs Albert Berenson
203 Mrs Ellen J Quinn
203 Mr & Mrs Franklin H Cosgrove
206 Mr & Mrs Nathan H Gordon
250 Mrs Henry Blewett
250 Misses Blewett
261 Mr & Mrs Arthur E Horsfall

WINDSOR ROAD

7 Mr & Mrs Samuel Weiss
7 Miss Emma I Weiss
16 Mr & Mrs R Murray Purves
22 Mr & Mrs Bertram D Blaisdell
25 Dr & Mrs John H Bufford
45 Dr & Mrs Rufus A Kingman
53 Mr Frederick Hinckley
53 Mr & Mrs Herbert A Wood
56 Mr & Mrs Winslow C Pierce
59 Mr & Mrs Augustus S Lovett
60 Mr & Mrs Albert W Mead
60 Mr John G Temple
65 Mr George R Rogers
65 Misses Rogers
68 Mrs Agnes Jolliffe
73 Mr & Mrs Frederick A Farrar
73 Misses Farrar
73 Misses Farrar
78 Mr & Mrs Willis W Darling

WINSLOW ROAD

15 Mr & Mrs William F Riley
15 George N Morin
16 Mrs Elizabeth F Henry
18 Mr & Mrs Harold L Dalton
19 Mrs Kenneth McKenzie
19 Mr Fred L McKenzie
20 Mr & Mrs William Applebee
20 Mr & Mrs Vernon Durbin
22 Mr Edward Acker
24 Mr & Mrs Francis W Regan
24 Miss Caroline A Meade
27 Mrs Jennie S Chase
27 Mr & Mrs Curtis W Emery
28 Mrs Ida E Brann
41 Mr William J Sullivan
44 Mrs Caroline Little
51 Mr & Mrs Valdemar F Holmes

WINTHROP PLACE

8 Michael J Murphy
9 Thomas McDonald
10 Mr Patrick J Dirrane
11 John Brennan
11 Thomas L Duffy
12 Mrs Nora Glennon
12 Michael Davin
14 James F Murray
15 Percy Houghan
15 Bernard King
Leverett crosses
20 John Mahoney
22 Antonio Carreiro
24 Joseph Keefe
24 James J Quinlan
26 Thomas F Moran
26 Patrick Buckley

WINTHROP ROAD

24 Mr & Mrs Fred H Williams
33 Mr & Mrs E B Holmes
University path
37 Mr & Mrs Jacob G Smith
39 Mr & Mrs William T Pinkham
41 Mr & Mrs Herbert R Sylvester
47 Mr & Mrs William Ellery
53 Mr & Mrs George J Jones
57 Mr & Mrs J Bradford Hardon
63 Mr & Mrs Theodore B Plimpton
63 Mr & Mrs Stanley E Faithful
67 Mr & Mrs Charles Stodder Barry
67 Mr & Mrs Theodore E Schwartz
73 Mr & Mrs Jarvis Lamson Jr
73 Mr & Mrs Frank E V Sias

103 Mr & Mrs H Bertram Finer
Rawson road begins
80 Mr Harrison G Bridge
89 Mr & Mrs Franklin Walter Jr
Winthrop path ends
92 Gordon Sackett
92 Mr & Mrs Harold W Cheney
92 Dr Thomas H Moran
96 Mrs Minnie R Rouse
96 Minnie A Sweet
96 Mr & Mrs Lawrence S Andrews
100 Catherine Good
Colbourne crescent begins
108 Miss Olive W Peabody
108 Mr John H Kelly
108 Mr & Mrs Raymond T Parker
108 Ernest W Coffin
111 Mrs Carrie A Davis
111 Mrs John H Sanborn
112 Mr & Mrs Raymond W Lyons
112 William R Mason
112 Mr & Mrs Moses Pendleton
112 Mary C MacDonald
116 Mrs Caroline I Kimball
116 Mr & Mrs Thomas H Harris
Addington path begins
124 Mr Charles C Parsons
127 Mrs Jacobs W Wilbur
127 Mrs Addie V Wilbur
Addington road begins
135 Louise H Essery
135 Everett O Fisk
139 Mr & Mrs H S Ballou
145 Mr & Mrs Harry C Achorn
145 Mrs Sylvina Achorn
145 Mrs Mary A Coakley
146 Mr & Mrs John C Sawyer
147 Mr & Mrs Edward E Deal
147 Mr & Mrs Norman D McCutcheon
147 George D Rogers
147 Miss Susan A Wilcox
149 Mr & Mrs Joseph J Byers
149 Mrs Leah Freedman
149 Mr & Mrs Wolcott Remington
149 Mr & Mrs Julius Andrews
152 Mr & Mrs Sumner Dresser
158 Mr & Mrs William Eaton
164 Mr & Mrs Alfred J Barnes
164 Mr & Mrs Charles E Robinson
164 Mr & Mrs Henry M Brown
165 Mr & Mrs E Pomeroy Collier
168 Mr & Mrs Dwight L Marshall
168 Dr & Mrs Herman W Marshall
168 Mr & Mrs Robert D Collier
170 Mr William E Haseltine
170 Mrs Annie J Dunfee
170 Mr Oliver W Farrar
174 Mr & Mrs George S Seltzer
174 John C Grouse
174 Mr & Mrs Arthur G Jacobs
174 Mr & Mrs Charles R Ernst
174 Mrs Margaret Murphy
174 Mr & Mrs Melville Webb Jr
175 Mrs Marjorie Allen
126 Mr & Mrs John L Murray
176 Mrs G Leonardt Hagen-Burger
176 Mr & Mrs Joseph T Vinburg
176 Mr & Mrs George H Babcock
176 Mrs Edwin L Buttrick
176 Mr & Mrs Charles S Nash
177 Mr George Alison
177 Mr & Mrs William S Pratt
177 Mr & Mrs Edward Rintels
177 Mr & Mrs Elmer E Staples
Garrison road begins
181 Mr & Mrs Arthur O Chartier
181 Mr & Mrs Philip J Baird
181 Mr Sheffield A Arnold
185 Mr & Mrs Lawson G Frost
185 Misses Corbett
185 Mr & Mrs Frank D Cadwallader
185 Mr James A McGuane
187 Capt William H Wilson U S A
187 Mrs Helen F Ticknor
187 Mr Charles W Corbett
191 Mr & Mrs Charles M Brooks
191 Capt & Mrs W E Wyatt Hall
191 Mrs John Shaw
191 Miss Amy H Shaw
195 Mr & Mrs Conrad W Crooker
195 Mr & Mrs Edward W Swan
195 Mr & Mrs William B Titcomb
199 Mr & Mrs Walter Chrimes
199 Mr & Mrs Henry P Robbins
199 Lucy A H Smith
207 Mr & Mrs Alton P Swan
208 Katherine Richardson
208 Anna K Christensen
208 Mr & Mrs Lucien B Crist
208 Emma Callanan
208 Miss Jean Kendall
208 Mrs Charles W Manning
208 Miss Amy Marston
208 Mr Ronald Jones
208 Rev Theodore A Metcalf
208 Mr Charles D Voorhis
208 Mr Hyman Schroeder
208 Mr Nathan Van Patten
208 Miss H Grace Brown
208 Mrs Charles H Richardson
208 Jean Williard
208 Mr Donald L King
208 Miss Kate Louisa Brown
208 Edward L Smith
208 Mary E Katon
208 Mrs Edward F Keeler
208 Mrs Francis A Thompson
208 Belle R Richardson
208 G E Johnstone

Winthrop Road—con
208 Clarence L Morton
208 Robert D Carter
208 Mr & Mrs Vincent H Ross
208 Mr & Mrs Alexander Riddell
208 Martha Perkins
208 Samuel R Phillips
210 Mr & Mrs George A Kimball
210 Mrs George Bray
210 Mr Charles E S MacCorry
210 Mrs Elizabeth Hanson
210 Mr & Mrs Joseph B Phipps
210 Mrs Edgar F Robinson
210 Mrs Edith S Dill
210 Mrs James E Chapman
210 Mrs Anna M Packard
210 Dr & Mrs Henry V McLaughlin
212 Mr & Mrs Vincent Vacuca

WOLCOTT ROAD

Private way
45 Dr Mary W L Johnson

WOODLAND ROAD

Hammond road crosses
Glen road ends
Pine road ends
0 Mr & Mrs Osborne Howes
0 Mrs Grace B Howes
0 Mr & Mrs George N Barrie
Private way
0 Arthur Miles
0 William Swigger
0 Mr & Mrs Alexander Henderson
0 Donald McKenzie
0 Robert Duncan

WORTHINGTON ROAD

3 Mr & Mrs Max E Wyzanski
4 Mr & Mrs Charles E Wyzanski
11 Prof & Mrs Henry Fay
12 Mr & Mrs Borden Covel
22 Mr & Mrs Dudley R Howe

YORK TERRACE

Mason path begins
31 Mrs Evelyn F Copp
31 Mrs Emily A Sturgeon
44 Mr & Mrs Claude P Newell
50 Mr Sanford L Treadwell
57 Mr & Mrs J Edward Anderson
Summit path crosses
72 Dr & Mrs Robert T Moffat

A Suggestion

Before using a directory anywhere, look to see if it is the latest edition.

The merchant who does not keep the latest directory for his customers' convenience, does not show them a courtesy they may obtain elsewhere.

Established 1859

J. S. WATERMAN & SONS

Incorporated

UNDERTAKERS

2326 and 2328 Washington Street, Boston
(Adjoining Dudley Street Elevated Station)

"303 Harvard Street," Brookline
(Coolidge Corner)

Funeral, Cemetery Cremation and Transfer Arrangements

CHAPELS

Extensive Salesrooms
City and out-of-town service
Carriage and Motor Equipment
Registered in Maine, New Hampshire, Rhode Island, Connecticut, Massachusetts

DAY AND NIGHT MANAGEMENT

FRANK S. WATERMAN, Pres.
FRANK S. WATERMAN, Jr.
JOSEPH S. WATERMAN, Vice-Pres.

Telegraph and Cable Address "Undertaker-Boston"

Tel. {Roxbury 72-73-74
Brookline 431

BROOKLINE DIRECTORY
1917

Copyright 1917 by W A Greenough

ABBREVIATIONS

Ab, above; agt, agent; Am, American asst, assistant; av, avenue; B, Boston; b or bds, boards; B E RY Co, Boston Elevated Railway Co.; bet, between; blds, building; blk, block; Br, Brighton; C S, Christian Science; cor, corner; ct, court; do, ditto; E, East; F H R, Fisher Hill Reservoir; h, house; H U, Harvard University; ins, insurance; J P, Jamaica Plain; M I T, Massachusetts Iinstitute of Technology; mfr, manufacturer; mgr, manager; N, North; n, near; opp, opposite; P O, Post Office; pl, place; pres, president; R, Roxbury; r, rear; rd, road; Rev, Reverend; rms, rooms; S, South; sec, secretary; sq, square; supt, superintendent; treas, treasurer; U S A, United States Army; U S N, United States Navy; W, West; W R, West Roxbury; whf, wharf.

When the name of a corporation, factory or firm appears immediately after the occupation, it indicates the place of business. (————) wife's name.

After the name of the street, the word street is omitted

A B C AUTO RENTING CO 1640A Beacon See page 17
Abbe Henry T (Mary F) buyer h 56 Greenough
Abbey Frank H h 1822 Beacon
Abbot Etheldred asst librarian Public Library h 14 Foster
Abbott Charles E broker h 17 University rd
"Elizabeth A Mrs h 1223 Beacon
"Emma Louise bookkeeper h 55 Addington rd

LEWANDOS
Dyers and Cleansers
1310 Beacon Street (Coolidge Corner) Telephone 5030

THE A. T. STEARNS LUMBER CO.
NEPONSET, BOSTON, MASS.
Everything in Wood and Wood Work
Phones: Dorchester 1040, Haymarket 578, Main 3164

Abbott
''Everett W (Bertha V) accountant h 1034 Commonwealth ave
''George E widow Fred W h 1034 Commonwealth ave
''George H h 46 Babcock
''Georgianna E Miss h Hotel Beaconsfield
''Gladys F teacher Edward Devotion school bds 166 Naples rd
''Leon M (Florence T) h 797 Washington
''Lowell W H h 1677 Beacon
''Lyman F (Annie R) provisions 47 Quincy h 196 St Paul
''Mary J bds 127 Thorndike
''Reuben (Florence) h 45 Columbia
''Willis (Julia H) clerk h 19 Harvard av
Abercombie Harriet F bds 19 Linden
ABERDEEN TAILORING CO 153 Sutherland rd See opp page 167
''William H h 19 Linden
Aberdein James D (Alice) h 1898 Beacon
Abernethy May bds 1045 Beacon
Aborn Bertram (Mabel) salesman h 22 Bowker
''George P (Maud M) mgr Cambridge h 50 Garrison rd
''Pennell N pneumatic tubes bds 50 Garrison rd
''Rita C bds 22 Bowker
Abraham Abram (Rachel) cigars B h 1479 Beacon
Abrahams Mark (Bertha D) salesman h 29 Beals
''Rosalind H bds 29 Beals
Abrams Abram (Dora) h 138 Fuller
''Albert S h 16 High
''David (Jeanette) salesman h 7 Naples rd
''Martha Mrs bds 18 Fuller
''Samuel tailor bds 10 Browker
Achard Clara C language teacher h 44 Fuller
''Francis H electrical engineer h 44 Fuller
Achorn Harry (Bernice E) supt h 145 Winthrop rd
Acker Edward G garage (Caroline H) h 22 Winslow rd
''Sylvina widow Eben T h 145 Winthrop rd
Ackerman David D cut soles B bds 1546 Beacon
''Jacob E (Clara) soles B h 1546 Beacon
Ackiss Caleb L (Alice) printer h 307 Tappan
Adams Albert L pictorial advertising B h 34 Garrison rd
''Anna I widow Harry h 172 Harvard
''Arthur A (Mabel H) mechanical engineer B h 27 Verndale
''Ashley D (Louise A) wool h 249 Buckminster rd
''Bertram E publisher h 496 Harvard
''Celia P died July 18 1916
''Charles (Mabel) police h 115 Walnut
''Charles Erastus (Caroline J) h 21 Kilsyth rd

Metropolitan Coal Co.
General Offices : 20 Exchange Place, Boston
Brookline Office, Morss Avenue and Washington St.
All Orders Promptly Delivered. Orders for House Coal respectfully Solicited

ELIOT B. SHEPARD
ELECTRICAL CONTRACTOR
244 Harvard St. Tel Brookline 864 Coolidge Corner

Adams
"Charles F (May) buyer B h 1249 Beacon
"Charles M (Florence) salesman h 40 Claflin rd
"Charles R (Abbie) bonds 78 Devonshire B h 464 Heath
"Edith teacher h 1870 Beacon
"Elizabeth wid Walter F B h 8 Weston
"Ernest R (Adelaide) auditor h 11 University rd
"Florence C bookkeeper bds 6 Claflin rd
"Florence I associate editor B h 27 Verndale
"Francis P grocers' sundries 280 Dover B h 93 Centre
"Frank R (Mildred B) h 12 Babcock
"Frank S (Louise) salesman B h 118 Mason ter
"George (Jennie M) mgr 240 Dover B h 163 Babcock
"George M Mrs h 1870 Beacon
"Grace bds 221 Freeman
"Harry (Pearl) trainman h 305 Boylston
"Harry A (Edith J) chauffeur h 22 Atherton rd
"Harry E h 27 Verndale
"Harry E clerk bds 6 Claflin rd
"Isadora H Miss bds 1661 Beacon
"James (Emma K) vice pres Warren Inst of Savings h 90 Longwood av
"James Jr at 82 Devonshire B h 90 Longwood av
"Jennie P widow Charles A h 1796 Beacon
"John Q (Julia W) publisher 120 Boylston B h 17 Cotswold rd
"John S vice treas 36 Temple pl B h 63 Harvard av
"Joseph clerk 1324 Beacon h 11 Harris
"Kate h 63 Harvard av
"Leonard F B bds 163 Babcock
"LeRoy (Winifred) sales h 62 Pleasant
"Lillian W widow George E h 1908 Beacon
"Lula G teacher High School h at Newton
"Margaret D bds 1908 Beacon
"Mary clerk supt of school office rm 12 Town Hall h 221 Freeman
"Mary A Mrs h 6 Claflin rd
"Matthew (Mary) choreman h 221 Freeman
"Nellie M h 27 Verndale
"Parker Rollin bds 27 Verndale
"Pearl H dentist bds 40 Claflin rd
"Pemelia S Miss h 90 Longwood av
"Porter H (Irene C) h 1796 Beacon
"Raymond M (Rhyspah) lawyer h 95 Coolidge
"Robert (Eliza A) gardener h 13 Perry
"Rollin M salesman h 27 Verndale
"Rollin P bds 27 Verndale
"Stella E h 27 Verndale

HANNAH BRADFORD, Inc.
Maker of CANDIES and ICE CREAM THAT SATISFY
1304 Beacon Street Coolidge Corner

REAL LACES LEWANDOS
Cleansed to look like New
Mended like New
1310 Beacon Street
(Coolidge Corner) Telephone 5030

FRANK A. RUSSELL Writes all kinds of INSURANCE
Bk. 1750 Main 110 AT LOWEST RATES

Adams
''Walter B died Feb 22 1917
''Walter B Mrs h 50 Euston
''Winthrop clerk bds 93 Centre
''Zabdiel B (Helen) physician B h 43 Cottage Farm rd
ADAMS & SWETT CLEANSING CO 213 Washington and 130 Kemble Roxbury See page 14
Addison Daniel D Rev rector All Saints church h 1789 Beacon
Adelberg Ernest (Hattie) laces B h 12 Kilsyth rd
Adie Andrew (Lila W) h 400 Heath
Adler Dewitt S (Florence) wire chief 1318 Beacon rm 9 h 125 Browne
Agnew David E (Elizabeth A) sexton St Marks M E church h 69 School
Ago John H plumber's helper 85 Harvard bds 33 Kent
''Mary J Mrs dressmaker 33 Kent h do
Agoos Samuel L (Rebecca) leather h 61 Columbia
''Solomon leather B h 77 Gibbs
Ahern James (Annie) salesman h 791 Washington
''John (Eliza) driver h 21 School
''John J (Emma M) agent h 193 Cypress
''Josephine h 487 Washington
''Mary bds 487 Washington
''Nora F dressmaker 487 Washington h do
Ahler Olga E bds 1870 Beacon
Aiken Thomas F Mrs h 94 Pleasant
''William A salesman 1324 Beacon h 141 Brook
Ainsworth Arthur h 32 Claflin rd
Akers Kenneth F student bds 108 University rd
''Winfred C (Annie F) head master High school h 108 University rd
Albee Esther B bookkeeper bds 69 Coolidge
''Harry L h 69 Coolidge
''Howard D salesman bds 69 Coolidge
''Rachel M bds 69 Coolidge
Alberini Louis variety 1262 Boylston
Albers Homer (Catherine) lawyer 401 Sears bldg Boston h 55 Irving
Albertson Amy L dressmaker 1318 Beacon h at Boston
''Charles A gowns 1318 Beacon h at Boston
''Inc gowns A L Albertson treas 1318 Beacon
Albinsky Martha Mrs h 302 Harvard
Albrecht Amelia D Mrs h 1803 Beacon
''Eugenie bds 17 Regent circle
''Marguerite bds 17 Regent circle
''William (Eugenie) wholesale liquors h 17 Regent circle
Alcaide Antonio (Ella) sugar planter h 42 Manchester rd
Alcott John S (Eunie) insurance h 199 St Paul

WILLIAM A. PERVIER
AUTO SUPPLIES, - GARAGE AND AUTO REPAIRING
30 Washington Street Tel. Brookline 720

RHODES BROS. CO. GROCERIES and PROVISIONS
10 and 11 HARVARD SQUARE - - - BROOKLINE
170 to 174 MASSACHUSETTS AVENUE - - BOSTON

Alden Charles Herbert (Ellen M) shoe mfr 105 Summer B h 97 Longwood av
"Ella E Mrs bds 48 Kent
"Emma L Mrs bds 1353 Beacon
"Eva M Mrs h 27 Claflin rd
"Jennie M teacher Pierce school bds 22 Harris
"John H student bds 97 Longwood av
Aldrich Barbara bds 16 Stetson
"Charles E (Harriet W) salesman B h 190 Babcock
"Duane G drug clerk 1363 Beacon bds Boston
"Edgar (Frances) h 9 Alton pl
"Edith Mrs dressmaker 51 Boylston h do
"Edward I (Joy) selling agent Hood Rubber Co h 16 Stetson
"George I (Elsie) supt of schools office Town Hall rm 12 h 24 Marion
"Hope S bds 190 Babcock
"William L (Marie G) at 5 Bromfield B h 41 Kenwood
Alexander Blanche widow Sigmund h 1459 Beacon
"Charles A (Blanche E) leather B h 1419 Beacon
"Charles F bds 168 Brookline av
"David (Kate) chauffeur h 283 Pond av
"James S storekeeper U S A h 5 High st pl
"Nanie h 51 Philbrick rd
"Ruth bds 1459 Beacon
"Susan M h 168 Brookline av
Alford Edward B (Mary D) h 545 Chestnut Hill av
"Elizabeth bds 462 Harvard
"Ellan J widow Orlando H h 240 Kent
"Bartha bds 240 Kent
"Thalbert N h 3 Vogel ter
Alfuso Salvatore (Mary) fruit 195 Washington h 31 White pl
ALGONQUIN MINERAL SPRING WATER CO 180 State Boston
Alison George actor h 177 Winthrop rd
Allan Herbert C (Alice) mgr 204 Washington h 9 Linden
Alland Morse J (Elizabeth D) merchant tailor h 198 Rawson rd
Allard John S h 1563 Beacon
"Judson bds 1563 Beacon
"Julius A (Mercedes) naval officer h 12 Wellman
Allen Alice P bds 56 Walnut pl
"Anna E teacher Heath school b at Boston
"Caroline S bds 163 Walnut
"Dorothy M bds 26 Aspinwall av
"Edgar C Mrs h 209 Washington
"Elizabeth (57 Cypress) died Oct 18 1916

LEWANDOS Dresses Dyed and Cleansed WHOLE OR RIPPED
Our own motors call for and deliver packages
1310 Beacon Street (Coolidge Corner) Telephone 5030

G.B.CALDWELL 1300 BEACON ST. BROOKLINE
TEL. BROOKLINE 7248
EYE GLASSES & SPECTACLES
OPTOMETRIST OPTICIAN
AT COOLIDGE CORNER
G.B.CALDWELL 1300 BEACON ST. BROOKLINE

WILLIAM E. McCOY & CO.
Real Estate and Insurance
OFFICES: { 451 Old South Bldg., Boston
1345 Beacon Street, Brookline

Allen
"Elizabeth P Mrs h 23 Summit av
"Emery E (Louise) police h 11 Linden pl
"Eugene E (Bertha Holden) lawyer 73 Tremont B bds 11 Linden pl
"Eugenia widow Edward A H h 163 Walnut
"Frank P (Helen B) automobiles h 37 Corey rd
"Frank S broker h 1223 Beacon
"George driver h 18 Glenland rd
"George H (Sarah) insurance 141 Milk B h 56 Walnut pl
"George P (Harriett) compositor 1 Harvard h 90 Cypress
"George P Mrs h 344 Harvard
"Grace M teacher bds 11 Linden pl
"Harry B asst Brookline Gym h 195 Davis av
"Helen Frances Mrs bds 37 Corey rd
"Herbert D (Flora) at 21 Winter B h 70 Williston rd
"James H (Charlotte) station agent Brookline Hills h 157 Cypress
"John K (Lillie M) manager B h 43 Salisbury rd
"John S (Lillian C) night editor Boston Herald h 217 Harvard
"Langdon salesman bds 56 Walnut pl
"Leon L (Rebecca) clerk 12 Town Hall h 143 Mason ter
"Lloyd E (Helen L) insurance h 14 Hamilton rd
"Lucy C music teacher 163 Walnut bds do
"Luke chauffeur 7 Goddard av h do
"Mabel L bds 23 Auburn
"Marietta W widow John H h 195 Davis av
"Marjorie widow Daniel h 175 Winthrop rd
"Martha dressmaker bds 26 Seerle av
"Mary Mrs h 11 Holden
"Maude Pauline h 107 Westbourne ter
"Milton E (Myrtle B) salesman bds 90 Cypress
"Mitchell h 56 Walnut pl
"M Frances, C S practitioner B h 1651 Beacon
"Nathaniel bds 26 Searle av
"Otis D asst engineer 334 Washington bds at Wollaston
"Philip S bds 23 Auburn
"Rosamond bds 32 Centre
"Seldon D lieut Combination No 1 bds 22 Searle av
"Thomas (Elizabeth) h 80 Monmouth
"Walter D business manager Brookline Townsman 87 Washington h 1368 Commonwealth av
"Warren C architect bds 107 Westbourne ter
"William J (Margaret J) stable 36 Aspinwall av h 26 do
"William M cashier B bds 26 Aspinwall av
Allison Jessie bds 177 Winthrop rd
Alm Ernest A (Hedwig) chauffeur h 74 Chestnut
Almy Alice G widow William F h 1056 Beacon

WINSHIP Trunks, Bags, and Dress Suit Cases
16 TREMONT ST., BOSTON TEL. MAIN 4748

FRANK GAIR MACOMBER
INSURANCE
151 MILK STREET BOSTON

Almy
"Arthur C cotton broker h 104 Winchester
"Arthur P Mrs h 7 Littell rd
"Lowell clerk bds 16 Littell rd
"Madeline h 104 Winchester
"Sarah E Mrs h 104 Winchester
"William (Elsie) cotton broker 4 Liberty sq B h 399 Warren
Amann Elizabeth teacher bds 26 Beals
Amdur Noah W (Tillie) shoes B h 142 Coolidge
Ame Ernest (Philomene) chef h 19 Craig pl
American Express Co F R Bailey agt Brookline R R station
"Screen Co The (John Koch & Son props) screen mnfrs 302 Washington
Ames Clara P bds 19 Euston
"F Eugene salesman bds 74 Naples rd
"Georgie E widow Frank W bds 74 Naples rd
"G A Edith bds 74 Naples rd
"Ruth G student bds 74 Naples rd
"Sanford (Fannie) broker h 12 Littell rd
Amsden Franklin D Mrs h 11 Babcock
Amster Nathaniel L (Estelle) mining expert h 6 Hawes
Anable Frederick S (Clara) accountant h 240 Babcock
Ancill Robert gardener h 118 Franklin
Anderson Amy C h 219 Harvard
"Arthur bds 121 Reservoir rd
"August coachman Larz Anderson's h Newton n line
"Bertha L h 2 Claflin rd
"Carl (Hilma) mgr 121 St Marys h at Dorchester
"Carl E (Maria) chauffeur Moses Williams' h 254 Clyde
"Caroline F bds 1085 Beacon
"Clarence O student bds 82 Brook
"Donald S (Edith A) salesman h 45 Verndale
"Erik (Edith W) auto repairer h 13 School
"Ernest P bds 21 Thorndike
"Ethel F bds 21 Thorndike
ANDERSON FRANS O (Ellen) upholsterer 283 Harvard h 82 Brook See foot lines
"George H clerk 1003 Beacon h at Newton
"George W (Addie E) U S District attorney h 219 Fisher av
ANDERSON GUSTAVE painter and decorator 10 Sutherland rd See page 33
"James H Dr (Caroline F) h 1085 Beacon
"John P (Jennie) chauffeur h 144 Cypress
"Joseph H engineer bds 19 Cameron
"J Edward mgr 19 Milk B h 57 York ter
"Larz h Avon

Oriental Rugs Cleaned and Repaired
By A. KEVORKIAN Original Oriental Hand Process
379-381 Boylston St., Boston Tel. B. B. 2624

LEWANDOS
1310 Beacon Street
(Coolidge Corner) Telephone 5030
Carpets and Rugs
Cleansed by Steam or Naphtha Beaten Taken up Put down

Tel. Brookline 2209-W
J. A. KOPP & CO.
Brookline Apts. To Rent
Rents Collected
Property Managed
1650 Beacon St., Brookline

Anderson
"Norman bds 354 Tappan
"Oscar W (Alice) chauffeur h 82 Brook
"P August driver h 22 Reservoir rd
"Thomas D Rev h 2 Wellington ter
"William (Sarah C) mgr h 21 Thorndike
"William C clerk 1324 Beacon h at Roxbury
Andrew George C (Annie) h 237 St Paul
"George T died Oct 30 1916
"James D (Laura) engineer B h 53 Willard rd
Andrews Annie widow h 182 Naples rd
"Arthur salesman bds 483 Boylston
"Arthur A at 65 Bedford B bds 1477 Beacon
"David A Mrs h 20 Winchester
"Edward B at 65 Bedford bds 1477 Beacon
"Elinor bds 51 Vernon
"Elizabeth bds 50 Fisher av
"Elizabeth widow h 182 Naples rd
"Ellen bds 50 Fisher av
"E Russell (Jane) typewriter supplies h 2 Portsmouth Hall Richmond ct
"Henry (Augusta) clothing B h 483 Boylston
"Henry R (Mary) with United Drug Co h 51 Clark rd
"John A chauffeur bds 17 Sheafe
"Julius (Esther) shoe B h 149 Winthrop rd
"Katherine bds 20 Winchester
"Lawrence S (Pauline) h 96 Winthrop rd
"Margaret died Sept 19 1916
"Mark (Esther E) wholesale clothing 65 Bedford B h 1477 Beacon
"Maud C Mrs nurse rms 19 Harvard
"Obadiah (Mary) carpenter h 501 Pond av
"Rix carrier Chestnut Hill P O h at Cambridge
"Robert D (Elizabeth) architect 50 Congress B h 50 Fisher av
"Sarah W widow Sidney h 51 Vernon
"Tracy student bds 50 Fisher av
Angell Clarence S (Ida) hardware B h 67 Carleton
"Worcester R (Helen N) physician B h 30 Osborune rd
Angevine J Bernard student bds 37 Claflin rd
"Sarah B widow J Ferris h 37 Claflin rd
Angier Edwin R (Marion) dentist B h 98 Cypress
Angle Sarah E widow David M bds 85 Toxteth
Angus Anna J nurse bds 43 Summit av
"Anna Shop (Anna Blackney) 271 Harvard
Anshelm Florian J mgr B h 19 Euston
Anthone Alfred M Mrs h 240 Cypress
Anthony Charles W (Augustina O) real estate broker h 32 Winchester

VENETIAN BLINDS
GRILLE WORK AND STAIR WORK
J. W. BAILEY & SONS CO.
14 HAYMARKET SQ., BOSTON

EDWARD SHARP & SON
REAL ESTATE AND INSURANCE
837 OLD SOUTH BUILDING BOSTON
TELEPHONE, MAIN 2692
WASHINGTON SQUARE BROOKLINE
TELEPHONE, BROOKLINE 323

E. A. ROBART & SONS
204 WASHINGTON ST., BROOKLINE Tel. Brook. 15-16
HOUSE PAINTING
INTERIOR DECORATING

Anthony
"Clara R widow Nathan h 107 Upland rd
"Clara W widow Edgar W h 123 Sewall av
"Edgar W Jr bds 123 Sewall av
"Edward dry goods B bds 59 Verndale
"Harvey C salesman h 1679 Beacon
"Henry bds 59 Verndale
"Samuel salesman bds 59 Verndale
"Susan S Mrs h 182 St Paul
Anzivino Leonard farmer h South opp Grove
Appel Daniel F (Mary) vice pres 87 Milk B h 107 Dean rd
Applebee William (Mary A) printer h 20 Winslow rd
Appleton Anna E Mrs h 29 Summit av
"Annie S bds 1902 Beacon
"B Earle salesman h 29 Summit av
"Charles B (Marion) h 20 Netherlands rd
"Charles D (Annie M) cashier B h 1902 Beacon
"Francis H rubber goods h 1572 Beacon
"Helen h 29 Summit av
"John H (Helen) lawyer 6 Beacon B h 59 Marion

JOHN H APPLETON
ATTORNEY AND COUNSELLOR AT LAW
NOTARY PUBLIC
6 Beacon Street Boston
Tel Haymarket 766
Residence 59 Marion Street
Tel Brookline 2404

"Ruth h 29 Summit av
Apt George M (Mary) janitor h 22 Linden pl
ARCAND GEORGE 20 Cambria Boston See page 18
Archer Frank M (Jessie) vice pres 69 Haverhill B h 762 Washington
Archibald Margaret Mrs h 310 Harvard
"Martin D (Sadie) carpenter h 11 Kendall pl
Ariensen John A (Catherine) h 48 Pearl
ARMINGTON HERVEY F (Olivia) contractor 80 Warren Brighton h 26 Salisbury rd See page 17
Armitage Evelyn bds 1162 Boylston
"Leslie F chauffeur h 20 High
Armstrong Eva M compositor bds 58 Winchester
"Frederick (Elmira) salesman h 219 Harvard
"George R h 222 Babcock
"Herbert C (Alice) chauffeur h 268 Clyde
"Horatio G (Annie) h 231 Rawson rd

LEWANDOS
1310 Beacon Street
(Coolidge Corner) Telephone 5030
DYE OR CLEANSE ALL FABRICS USED IN THE HOME AND CLOTHING FOR MEN WOMEN AND CHILDREN

George W. Johnston
Real Estate 1299 Beacon St.
TELEPHONE 2190

Armstrong
"J Harding (Ada J) principal Lawrence school h 168 Kent
"Leo R salesman h 108 Harvard
"Margaret bookkeeper 10 Harvard sq h at Roxbury
"Stanley W (Grace) chauffeur h 7 Craig pl
ARMSTRONG TRANSFER CO 1296 Beacon and 271 Albany Boston See page 30
Arnold Fidella Mrs dressmaker 324 Washington h do
"Fred A (Anna L) salesman B h 37 Evans rd
"Harry C h 1101 Beacon
"Hary J mgr h 5 Osborne rd
"Leland A music teacher 44 Fuller h do
"Margaret F bds 5 Osborne rd
"Sarah L h 73 Longwood av
"Sheffield A (Virginia S) landscape architect h 181 Winthrop rd
"Tirzah S widow George F h 60 Davis av
Aroff Thomas (Aroff & Duthie) 11 Boylston h at Dorchester
"& Duthie (Thomas Aroff and George Duthie) upholsterers 11 Boylston
Aronson Bertha bds 10 Kilsyth rd
"Harry H (Dora) shoe dealer h 11 Alton pl
"Jacob salesman bds 10 Kilsyth rd
"Leo (Fannie) mfr h 37 University rd
"Samuel (Ida) buyer h 10 Kilsyth rd
"Simon (Annie) furrier 41 West B h 41 Westbourne ter
Arsenauld Frances h 1501 Beacon
"Anthony (Catherine) chauffeur h 34 Jamaica rd
Arthur Alexander S compositor bds 10 White pl
"Chester L bds 10 White pl
"Elden F clerk bds 10 White pl
"Ethel S bookkeeper bds 10 White pl
"Rebecca F widow Charles C h 10 White pl
Aselovitz Abraham tailor 184 Washington h at Boston
Ashbrand Beatrice D bds 3 Cypress ter (E)
"Carle H shipper bds 3 Cypress ter (E)
"Evelyn C bds 3 Cypress ter (E)
"Luette V widow Charles W h 3 Cypress ter (E)
Ashcom Nathaniel S (Christine) mgr Boston h 1 Cypress ter (E)
Ashcraft Adolphus M (Ida B) salesman h 20 Claflin rd
Asher Abraham (Lillian) furrier h 1417 Beacon
"Harry L (Sarah) motion picture films h 88 Fuller
Askenasy Henry William (Elizabeth Tyler) salesman B h 65 Brook
Aspinwall Thomas (Alice) civil engineer 3 Hamilton pl B h 54 Stearns

THE BROOKLINE TOWNSMAN $1.50 A YEAR
"Your Paper in Your Town"
87 WASHINGTON STREET Tel. Brookline 2186
W. D. ALLEN, Business Manager V. G. BYERS, Editor

When you say
HENDERSON & ROSS
You think REAL ESTATE
1320 Beacon St., Brookline 148 State St., Boston

Astrom Carl G (Hulda) photographer 129 Washington h do
Atherton Charles E (Etha E) tailor B h 3 Washburn pl
Atkins Chester T (Marion F) bookkeeper h 2 Cypress ter (E)
"Elsie bds 104 Coolidge
"George D bds 233 Buckminster rd
Atkinson Charles F (Carro M) h 148 Fuller
"Edward W (Ellen F R) importer 152 Congress B h Heath Hill
"Ellie M bds 148 Fuller
"Fred S (Jeanet) (Atlantic Clock Co) 45 India B h 162 Cypress
"Harry H (Catherine M) lubricants B h 94 University rd
"Robert W musician h 38 Heath
"Theodore M bds 94 University rd
"William H (Mary) h 162 Cypress
Atlantic and Pacific Tea Co 280 Washington
Atteaux Frederick E (Carrie) dye stuffs 176 Purchase B h Newton beyond Lagrange
Atticks Kelsey C teacher High school h 201 Davis av
Attridge Arthur J student bds 101 Browne
"Edward (Jennie) bookkeeper h 101 Browne
"Leo chauffeur 1617 Beacon bds Boston
Atwell Fannie McN widow William P bds 30 Coolidge
"Hicks bds 10 Beals
Atwood Annie B stenographer 1331 Beacon b 34 Davis av
"David E oysters B h 1051 Beacon
"Ella C h 1051 Beacon
"Emeline R Mrs h 1253 Beacon
"Hartley F lawyer 53 State B h 34 Davis av
"Irving H (Grace F) auto lamps h 8 Hamilton rd
"Joseph L (Clara) carpenter h 34 Davis av
"Mildred F bds 1768 Beacon
"William C (Lillie L) Boston Oyster Co h 1768 Beacon
Auberbach Annie T died Aug 1 1916
"Frederick S lawyer h 19 Abbotsford rd
"Margaret widow Junius h 125 Winchester
Aunchman Leon A (Lillian) h 9 Kendall pl
Austin Catherine D h 40 Webster pl
"Ellen A h 40 Webster pl
"Justus E janitor Pierce Grammar school b 47 School
"Thomas C h 41 Waverly
"Walter W jeweler B h 47 School
AUTO WELDING CO The J Cormier prop 823 Commonwealth av near Cottage Farm bridge Boston See page 16
Averell Victor laundryman rms 2 Harvard sq
Avery Alden F (Edna C) trav salesman h 1862 Beacon

GREGORY & BROWN CO.
Importer and Interior Decorators
6 HAMILTON PLACE, BOSTON, MASS. Opposite Park Street Church Telephone Fort Hill 526
Paper Hangings and Fabrics, Draperies, Upholstering, Furniture, Carpets, Paintings, Decorating. Bedding to order and remade.

LEWANDOS Gloves Cleaned
Dyers Cleansers Launderers
10c PER PAIR FOR ALL LENGTHS
1310 Beacon Street (Coolidge Corner) Telephone 5030

COOLIDGE CORNER TAXI Tel. Brookline 392 LIMOUSINE and TOURING CARS

Avery
"Elizabeth F widow George A h 669 Washington
"Everett F nurse Bournewood Hospital rms at Roslindale
"Joseph (Della) U S N h 14 Hart
Ayars Christine M student bds 131 Davis av
"Mary W widow Henry M bds 131 Davis av
Ayer Anna C circulating library and novelty shop 1338 Beacon h 16 Winchester
"Lillian M h 173 Pond av
"Mary E widow Joseph B h 16 Winchester
Ayers Arthur forman end Regent circle h at Somerville
"Polly bds 11 Garrison rd
"Walter (Hariett) lawyer h 11 Garrison rd
Ayling Charles L (Margaret)3 broker h 22 Borland
Ayres Richard S (Grace P) industrial engineer h 10 Wellman
Babb Nathaniel F (Ruby A) salesman h 25 Parkman
Babbitt Arthur B (Lillie B) teacher h 29 Bartlett crescent
"Ethel H bds 29 Bartlett crescent
"George F journalist h 15 Stearns rd
Babcock George H (Tyra) salesman h 176 Winthrop rd
"Louis H iron Cambridge bds 79 Park
"Ruth L teacher Edward Devotion school bds 15 Auburn
Bacon Agnes bds 1404 Bacon
"Amanda A died Sept 23 1916
"A Barry (Elizabeth) buyer B h 1501 Beacon
"A D Mrs bds 1223 Beacon
"Belle bds 37 Carlton
"Charles F vice pres 151 Tremont B h 37 Carlton
"Edson C salesman h 1539 Beacon
"Emma W died May 6 1915
"Francis L (Mary) lawyer B h 45 Addington rd
"Grace bds 1404 Beacon
"Josiah N (Grace) iron 107 Oliver B h 100 St Paul
"Mary student bds 45 Addington rd
"Mary P h 45 Devon rd
"Maud bds 1223 Beacon
"May A bds 37 Carlton
"Vera E h 1539 Beacon
"William (Karolen R) lumber B h 194 Buckminster rd
"W Bartlett student bds 194 Buckminster rd
Bader L Frederick (Mary S) coal B h 36 Winchester
Badger Helen bds 303 Tappan
"Wallis B (Mary S) office furniture 182 Portland B b 37 Osborne rd
Baer Louis (Delia) wool B h 4 Monmouth
Bagley Margaret Mrs h 148 Walnut
Bahan George M (Agnes) liquors B h 1810 Beacon
Bail John Warren physician 1677 Beacon h do

BROOKLINE RENOVATING WORKS
RUGS CLEANED AND REPAIRED At Most Reasonable Prices. Highest Workmanship.
Tel. Brookline 2219-W Satisfaction Guaranteed
A. PARTOGIAN, Prop. 283 Harvard St., Coolidge Cor.

VISIT RESERVOIR GARAGE TEL 6232
Brooklines Finest
Limousines and Touring Cars
Chestnut Hill Ave., cor. Beacon, Brookline

Bail
"Katherine L bds 208 Winthrop rd
Bailey Ada stenographer bds 1 Cypress ter
"Agnes widow Alexander h 7 Cameron
"Alberta M housekeeper bds 7 Cameron
"Alice H, Edith H, Ellen H h 12 Marshall
"Arthur H carp and builder 63 Kent h at S Duxbury
"Bessie W milliner 31 Kent sq bds do
"Chester A bds 1 Cypress tr (E)
"Ella F widow John T h 31 Kent sq
"Godfrey clerk bds 7 Cameron
"Harry I (Louise V) salesman h 164 Kent
"Horace E (Ethel) rubber B h 84 Pleasant
"Howard A bds 7 Cameron
"Ida F clerk h 1 Cypress ter (E)
"James H helper 1324 Beacon h at Boston
"Jessie A Mrs dressmaker 175 Rawson rd h do
BAILEY J W & SONS CO mouldings 14 Haymarket sq Boston See foot lines
"Louis photographer bds 102 Washington
"M A Mrs h 48 Kendall
"Osman C (Abbie) com merchant B h 90 Babcock
"Samuel janitor 514 Harvard h do
"Thomas R agent American Express Co Brookline station bds 148 Walnut
"William F (Ethel K) chauffeur h 42 Sewall av
Bain James H (Marie T) roofer h 18 E Milton rd
Baird Philip J (Alice) broker h 181 Winthrop rd
Baker Abraham tailor emp 38 Walnut h at Boston
"Albert E traveling salesman h 148 Walnut
"Albert E Jr traveling salesman bds 148 Walnut
"Alfred E C S Proctitioner bds 471 Washington
"Arthur M (Helen C) treas h 18 Euston
"Carleton G rms 306 Harvard
"Charles M (Edith) stock broker 25 Ames bldg B h 111 Ivy
"Edith C Mrs member of school committee h 111 Ivy
"Edith J piano teacher bds 33 Harvard av
"Edward W (Alice G) town clerk rm 1 Town Hall h 29 Vernon
"Edwin Mrs h 33 Harvard av
"Eleanor bds 76 Crafts rd
"Franklin H (Marion E) dentist 420 Boylston B h 15 Russell
"Frederick (Nellie V) chauffeur 62 Buckminister rd h rear do
"F Marion stenographer 1315 Beach h Arlington
"George B (Edith) banker 50 Congress B h 76 Crafts rd
"George W (Ida Bates) meat cutter h 14 Linden

KING AUTO SUPPLY COMPANY
207 WASHINGTON ST. Telephone Brookline 401
AUTO SUPPLIES
VULCANIZING, HARDWARE
KEYS MADE, GLASS

OSTRICH FEATHERS
Curled Cleaned Dyed
OLD FEATHERS MADE INTO BOAS
LEWANDOS
1310 Beacon Street
(Coolidge Corner) Telephone 5030

W. H. RUSSELL GOUDEY 33 Harvard St.
BROOKLINE
Plumbing, Heating, Jobbing Tel. { Shop Brook. 800 / Resid., Brook. 3898-M

Baker
''Hannah P Mrs h 471 Washington
''Herbert rms 1412 Beacon
''Herman E coachman h 79 Brookline av
''Horatio B h 797 Washington
''Ida F widow Wendell E h 32 Centre
''Isaac T (Catherine) conductor h 86 Chestnut
''John M h 307 Tappan
''John W clerk bds 307 Tappan
''J Elliot h Newton beyond Clyde
''Maude E h 114 Davis av
''Minnie Mrs bds 227 Washington
''Rebe T Mrs h 53 Bartlett crescent
''Rebecca P died Mar 7 1917
''Russell W (Charlotte) salesman B h 11 Littell rd
''R Kempton automobiles bds 1867 Beacon
''Sarah A widow Obed bds 150 Aspinwall av
''Virginia bds 76 Crafts rd
''Walter F Mrs h 169 Naples rd
''William E driver 66 Washington bds 38 Bowker
''William J (Charlotte) steno h 501 Pond av
''William J Jr electrician bds 501 Pond av
Balch Alfred W professor Tufts College h 44 Linden
''Ellen L bds 497 Boylston
''Lewis (Margaret) wool broker B h 497 Boylston
''Ralph A (Stella) mgr h 166 Coolidge
Baldes Fred L clerk bds 32 Bowker
''Margaret G clerk bds 32 Bowker
Baldwin Alice bds 233 Fisher av
''Austin B butter etc 702 Washington h at Everett
''Eleanor bds 264 Aspinwall av
''Elizabeth bds 233 Fisher av
''Francis bds 91 Middlessex rd
''Fritz W Jr Rev (Louise) h 24 Griggs rd
''George S (Nellie) broker 27 State B h 91 Middlesex rd
''Henry C Mrs h 6 Middlesex circle
''Herman T (Mary) physician 96 Middlesex rd h do
''James C T (Alice T) with N E Telephone Co B h 96 Crafts rd
''John A Mrs h 233 Fisher av
''Josephine L Mrs teacher dancing h 264 Aspinwall av
''Morton G (Grace H) woolen yarns h 369 Tappan
''Percy V insurance B h 1600 Beacon
''Sarah C bds 233 Fisher av
''Thomas T Jr (Marjorie) h 239 Rawson rd
Ball Benjamin A (Sarah) h 1759 Beacon
''Charles J dancing teacher 123 Davis rd h do
''Edna E widow Josiah h 19 Strathmore rd
''Francis K (Janet) editor B h 63 Longwood av

JOHN E. COUSENS COAL CO. Tel. BROOKLINE
791 Commonwealth Avenue 1720

T. D. WHITNEY CO.
Everything in Linens
37-39 Temple Place, 25-39 West St., Boston

Ball
"George H conductor bds 123 Davis av
"James D (Susan L) publisher 50 Bromfield B h 9 Park Vale
"John (Mary J) bottler h 2 Tarber pl
"John L R wood polisher bds 123 Davis av
"J Alfred bds 165 Fuller
"Mary J widow Hezekiah h 123 Davis av
"Willard D dentist h 1571 Beacon
"Willard J architect bds 1571 Beacon
Ballard Eliza widow Vincent h 83 Kenwood
"E Priscilla bds 83 Kenwood
"Fannie E bds 83 Kenwood
"Jennie A bds 83 Kenwood
"John W V (Florence E) importer of ladies clothing B h 12 Kenwood
"William B (Carrie) costumer B h 45 Kenwood
Ballou Blanche asst at Public Library h at Kendall Green
"Cleveland (Sophie) salesman h 19 Littell rd
"Hosea Starr (MaryF) banker B h 139 Winthrop rd
"Hosea S Jr bonds bds 139 Winthrop rd
"Laura W bds 1248 Beacon
"Luther F bds 139 Winthrop rd
"Nina J Mrs bds 19 Littell rd
"Russell A (Helen) broker h 35 Claflin rd
"Rusell A Sr Mrs h 1248 Beacon
Bamber Cecelia teacher B bds 785 Washington
"Golde supt Hebrew Industrial school B b 785 Washington
"Rosetta widow Asher h 785 Washington
Bamford Albert J (Ellen L) real est 24 Milk B h 149 Fuller
"Gertrude L bds 149 Fuller
Banash David (Theresa) millinery B h 49 Winchester
"Ira J salesman bds 49 Winchester
Bancroft Alice W h 25 Cypress pl
"Laura F widow Stephen h 16 Winchester
"Margaret M Mrs h 7 Vernon
"Mary C h 25 Cypress pl
"Mertena L bds 7 Vernon
Banfield Laura bds 65 Griggs rd
"Sarah E Mrs h 65 Griggs rd
Bang Henry bds 11 Claflin rd
Bangs Harry clock bds 1 Williams
"William H Mrs h 5 Park
"—Mrs bds 1 Williams
Banks Alfred (Elizabeth) furs B bds 86 Vernon
"Helen L student bds 53 Waverly
"Louis A Rev (Jessie F) h 53 Waverly
"Michael J foreman bds 12 Henry

LEWANDOS LAUNDRY DEPARTMENT
Does More Fine Work Than Any Other Laundry
1310 Beacon Street (Coolidge Corner) Telephone 5030

COREY HILL STABLES
AUTOMOBILES and CARRIAGES for ALL OCCASIONS
P. F. MURPHY, Prop.
Telephone BROOKLINE 316

The Brookline Print Phone Brookline 3153
WM. F. CONANT
87 WASHINGTON ST., BROOKLINE
Just a Step from Brookline Village Transfer Station

ORIENTAL RUGS and CARPETS thoroughly stretched, cleaned and repaired by ARMENIAN Experts
1607 BEACON ST., (Wash. Sq.) BROOKLINE
390 MAIN ST. WORCESTER
Telephone Brookline 4129
M. ODABASHIAN & CO.
IMPORTERS
Established 1900

Bannon Mary nurse bds 18 Park Drive ter
Barbeau Arthur carpenter h 26 Jamaica rd
Barbey Jacob A at 87 Milk B h 69 University rd
Barbour Charles bds 8 Fay pl
"Herbert (Margaret) pedlar h 14 Pearl
"John A (Sadie H) clothing h 1566 Beacon
"Louis (Annie S) (L Barbour & Son) 61 Washington h 8 Fay pl
"L & Son (Louis and Robert) horses 61 Washington
"Robert (L Barbour & Son) 61 Washington h 8 Fay pl
Bardol Edward A (May) mgr B h 1101 Beacon
Barker Ada A Mrs h 18 Park Drive ter
"Alice E bds 40 University rd
"Amy H widow Charles F h 526 Harvard
"Charles M (Lila) treas 141 Milk B h 18 Maple
"Edwin C B (Grace) chauffeur h 20 E Milton rd
"Elbra L (Fannie) starch mfr h 1758 Beacon
"Elizabeth C h 127 Tappan
"Elwood C clerk 1324 Beacon h at W Newton
"Hubert L bookkeeper 70 Kilby B h 10 Dwight
"Lewis A (Alice E) lawyer b 40 University rd
"Lydia W Mrs bds 10 Dwight
"Margaret A widow Lewis A h 40 University rd
"Marshall B h 1758 Beacon
"Robert J (Alice B) rubber B h 11 Verndale
"Sarah E bds 10 Dwight
Barkhouse Arthur J (Bertha B) shoes h 70 Marshal
"Edith stenographer B bds Heath street
"Reuben (Priscilla) supt Henry G Lapham estate h Heath beyond Warren
"Walter R student bds Heath street
Barkin Samuel h 809 Washington
Barkman Gerald clerk 1324 Beacon h at Cambridge
Barlow Anna B h 15 Linden
"Florence teacher John D Runkle school b
Barnard Franklin bds 123 Harvard
"Harold F h 1675 Beacon
"Marden E h 1539 Beacon
"Theodore O Mrs h 9 Clinton path
Barnes Alfred J (Marguerite) mgr h 164 Winthrop rd
"Bertha studio bldg B h 1896 Beacon
"Bessie L director of physical training public schools h 19 University rd
"Charles H h 11 Keiffer
"Elizabeth Mrs h 97 Centre
"Florence bds 81 Ivy
"Frances I bds 164 Winthrop rd
"Harry A physician B h 81 Ivy

FOR STORM WINDOW FASTENERS
USE MERRILL'S
Fact'y Cambridge; First & Thorndike Sts., 128 Washington St. North, Boston
SHADES AND SCREENS

J. C. STEVENS & CO.
UPHOLSTERERS CABINET MAKERS
1626 BEACON ST.,
BROOKLINE MASS.
Tel. 1913 Brookline

Barnes
"John F (Emily H) treas B h 19 University rd
"Louise T Mrs h 91 Abbotsford rd
"Mary E Mrs h 1896 Beacon
"Myron E (Annie G) h 17 Summit av
"Walter H Mrs bds 11 Keiffer
"Walter S paper box mfr h 81 Ivy
"Wilbur E (Barbara P) beef 22 Blackstone B h 53 Centre
Barnet Carl J bds 1693 Beacon
"Charles bds 35 Beals
"Frederick G bds 1693 Beacon
"Hannah widow Jonas S h 1693 Beacon
"Howard J (Ruth) leather B h 194 St Paul
"Lucius J (Stella) leather mfr h 28 Copley
Barnett George N janitor bds 99 Washington
"Thomas H (Jennie) steward h 99 Washington
Barney Charles C (Mary) h 18 Spooner rd
"Harold B civil engineer bds 18 Spooner rd
Barnum George N Jr (Mabel) broker 53 State B h 161 Clinton rd
Barone Joseph shoe repairer 82 Harvard h at Boston
Barraul Alfred T (Catherine) artist h 175 Davis av
Barrett Adelaide B h Goddard av near Cottage
"Alexander F engineer h 63 Franklin
"Annie F widow Martin h 49 White pl
"Delia widow Patrick h rear 41 Brookline av
"Edward clerk 164 Washington bds 136 Boylston
"George W (Caroline) cashier internal revenue 45 Milk B h 77 Monmouth
"Grace h 6 Foster
"James T shipper bds 63 Franklin
BARRETT CO coal tar products 35 Wendell Boston See page 35
"Thomas R auto repairer h rear 41 Brookline av
"Thomas teamster h 136 Boylston
"Thomas F M (Ellen) starter B E Ry Chestnut Hill 1272 Boylston h 195 Cypress
"Viola h 6 Foster
"William clerk bds rear 41 Brookline av
"William E (Marjorie) h 38 Garrison rd
Barrie George N (Eleanore M) supt Ernest B Dane and metal specialties 33 Station h Woodland rd
Barron Arianna A bds 57 Monmouth
"J H bds 19 Beals
"Mary E h 110 Chestnut
"Mary F Mrs h 31 Stearns rd
Barrow Wilfred architect bds 1477 Beacon
Barrows Ernest L (Ruby M) asst engineer rm 15 Town Hall mgr 65 Kent h 31 Linden pl

LEWANDOS
Dyers and Cleansers
1310 Beacon Street (Coolidge Corner) Telephone 5030

WELLS & CO., INC.
REAL ESTATE
MORTGAGES
INSURANCE
ALLSTON OFFICE
1436 Commonwealth Ave.
Tel. Brighton 3110
NEWTON CENTRE OFFICE
543 Commonwealth Ave.
Tel. Newton So. 1107

THE A. T. STEARNS LUMBER CO.
NEPONSET, BOSTON, MASS.
Everything in Wood and Wood Work
Phones: Dorchester 1040, Haymarket 578, Main 3164

Barrows
''Hiram C clerk 1356 Beacon h at Boston
''Jennie M night supt 232 Summit av bds do
Barrus George H (Louise W) consulting engineer B h 1493 Beacon
Barry Albert bds 1788 Beacon
''Anna, Grace and Margaret stenographers B b 1244 Boylston
''Anna H widow George H laundress h 49 Walter av
''Charles Stodder (Annie P) shoe mfrs goods h 67 Winthrop rd
''D Joseph (Catherine) chauffeur h 26 Jamaica rd
''Ellen widow Michael h 1244 Boylston
''Frank A chauffeur bds 37 Walter av
''Hannah M h 71 Brookline av
''James (W Barry & Son) 22 Walnut h 38 Jamaica rd
''Marguerite bds 1788 Beacon
''Mary F bds 55 Eliot
''Michael L mgr 163 Washington h at Newton
''Robert A letter carrier 1 Harvard h at Roxbury
''Thomas J (Margaret) lawyer B h 1788 Beacon
''William (W Barry & Son) h 37 Walter av
''William & Son (William and James) carpenters 22 Walnut
''William C (Mary) gateman B h 55 Eliot
Barth Sophias painter rms 7 Harvard sq
BARTHELMES JOHN C (L Agnes) undertaker and embalmer 64 Harvard h 6 Perry See page 24
Bartholomew Lydia B widow Harry L cashier b 9 Webster pl
''Mary S C S practitioner h 2 Gordon Hall Richmond ct
Bartlett B Frank (Ada D) lieut of police h 19 Searle av
''C David h 90 Pleasant
''Grace E teacher William H Lincoln school b at Natick
''Hannah died Feb 2 1917
''Mary C bds 24 Auburn
''Percy P apprentice bds 19 Searle av
''Stephen S (Marion S) lawyer 84 State B h 15 Norfolk rd
''Susan E Mrs h 21 Green
''S Wilder (Grace) broker h 1223 Beacon
''Walter F (Harret C) interior decorator h 115 Reservoir rd
Barton Charles F Mrs h 17 Winslow rd
''Clara bds 17 Winslow rd
''Charles Clarence Jr (Maude A) h 51 Crafts rd
''Henry Crosby h 1578 Beacon
''William A rem to Nahant
Bartram E Ward (Helen) sales mgr h 85 Browne
Bash Charles marble and slate h 10 Park

Metropolitan Coal Co.
General Offices : 20 Exchange Place, Boston
Brookline Office, Morss Avenue and Washington St.
All Orders Promptly Delivered. Orders for House Coal respectfully Solicited.

ELIOT B. SHEPARD
ELECTRICAL CONTRACTOR
244 Harvard St. Tel Brookline 864 Coolidge Corner

Bashford William D (Georgiana) gardener h 6 Cameron
Basker David W (Beatrice) h 132 Pleasant
"Samuel J (Selma) shoes h 128 Pleasant
Bass Ermille M bds 114 Coolidge
Basset Sarah G Mrs h Hotel Beaconsfield
Bassett Charles H(Eliza G) druggist B h 667 Washington
"Isabella S h 221 Harvard
"Joseph P h 1253 Beacon
Batchelder Clara A h 83 Harvard
"Fred R clerk b 526 Harvard
"F Marie b 10 Kilsyth rd
"John L (Grace S) coal and wood 10 P O sq B h 80 Seaver
"John L Mrs h 121 Colbourne crescent
"John P C at 50 Congress B h 1382 Beacon
"John T wholesale produce h 10 Kilsyth rd
"Rosamund bds 80 Seaver
"Sabra F bds 80 Seaver
Bates Albert B (Jessie W) mgr 1337 Beacon h do
"Claude H bds 79 Kenwood
"Dorothy b 1537 Beacon
"Frank C (Mary H) teas h 76 Sewall av
"Harold R clerk bds 683 Washington
"Henry W h 33 Summit av
"Herbert N clerk rm 11 Town Hall h at Hingham
"John L lawyer Tremont bldg B h 1537 Beacon
"J Harold civil engineer bds 137 Beacon
"Kenneth C clerk B rms 29 Harvard av
"Marion J Mrs h 79 Kenwood
"M Alice head nurse 232 Summit av bds do
"Van Ness student bds 76 Sewall av
"Waldo L (Ida M) mfr B h 683 Washington
Batty Thomas (Maria) foreman Mrs W C Cabot, Heath h do
Bauer Albert J (Mabelle) engineer h 49 Kent
"Anna M widow James h 175 Harvard
"Frederick W (Christine) insurance h 106 Thorndike
"George U (Josephine A) moldings 101 Broadway exten B h 175 Harvard
"Helen C bds 106 Thorndike
"Mildred E bds 106 Thorndike
Baus Arthur h 117 Reservoir rd
Baxter Alexander (Lizzie S) clerk B h 22 Strathmore rd
"Benjamin F h 83 Cypress
"Carrie teacher b 83 Cypress
"Louise D h 638 Washington
"Nellie curtain maker bds 83 Cypress
"Nellie N bookkeeper h 638 Washington
BAY STATE FUEL CO 157 Main Cambridge See back cover

HANNAH BRADFORD, Inc.
Maker of . . CANDIES and ICE CREAM THAT SATISFY
1304 Beacon Street = Coolidge Corner

REAL LACES LEWANDOS
Cleansed to look like New
Mended like New
1310 Beacon Street
(Coolidge Corner) Telephone 5030

FRANK A. RUSSELL Writes all kinds of INSURANCE
Bk. 1750 Main 110 AT LOWEST RATES

BAYER E M CO (E M and J J Bayer) plumbers 288 Harvard See page 15
Baylor Courtney (Edith) h 1253 Beacon
Beacon Auto Supply 698 Washington
"Electric Co (Melville C Shine) 271 Harvard h 6 Shailer
"Hairdressing Parlor 1331A Beacon
"Market, J F Heald prop provisions 1355 Beacon
"News Co newsdealers 1374A Beacon
BEACON REAL ESTATE CO 1673 Beacon See page 27
BEACON TAILORING CO (Clarence S Burr) 1333 Beacon See opposite
Beaconsfield Garage end Regent circle
BEACONSFIELD HOTEL A W Payne mgr 1731 Beacon See page 9
"Laundry (Mary Kramer) 1597 Beacon
"Pharmacy (John L McGown) 1621 Beacon
Beagin Catherine O nurse bds 18 Park Drive ter
Beak George C (Edith J) treas 27 State h 1477 Beacon
Beal Abraham h 170 Babcock
"Albert H (Harriet L) h 1908 Beacon
"Arthur H (Katherine E) jeweler h 59 Marion
"Emma L widow Justus F h 114 Davis av
"Henry F (Mary I) salesman B h 2 Cypress (E)
"Henry W (Betsy) lawyer h 170 Babcock
"Joseph insurance bds 114 Davis av
"Viola L steno Brookline Trust Co bds 114 Davis av
Beals George W (Emily) salesmen h 38 Babcock
Beaman Nathaniel P (Minnie) h 56 Hawes
Beames Henry P died Mar 23 1917
Bean A Louise h 24 Winchester
"Betsey kindergartener Edward Devotion school h 24 Winchester
"Charles H (Juanita W) bookkeeper B h 14 Marion ter
"Emma J h 110 Davis av
"Ernest H chauffeur 1324 Beacon h at Roxbury
"Frank L (Margaret) steamfitter h 6 Cameron
"Henry S Mrs h 32 Powell
"Lemuel W h 81 Park
"Susan widow Harrison S h 24 Winchester
Beardsley Frank J h 4 Auburn ct
"George B capt U S N h 1479 Beacon
Bearse Charles F (Josephine) liquors B h 1647 Beacon
"Horace L (Jeanette) h 673 Boylston
"Orville L (Helen E) salesman h 1539 Beacon
Beasley Edward C (Mary M) accountant B & M h 204 Babcock
Beaton Anita bookkeeper 256 Washington h 185 Davis av
"Margaret K widow John F h 185 Davis av
"Stanley clerk 1324 Beacon h 185 Davis av

WILLIAM A. PERVIER
AUTO SUPPLIES, - GARAGE AND AUTO REPAIRING
30 Washington Street Tel. Brookline 720

RHODES BROS. CO. GROCERIES and PROVISIONS
10 and 11 HARVARD SQUARE - - - BROOKLINE
170 to 174 MASSACHUSETTS AVENUE - - BOSTON

Beatty Henry M janitor 229 St Paul h Boston
"James (Mary) engineer h 790 Commonwealth av
Beck Albert H at 35 Federal B h 233 Buckminster rd
Becker Edward A (Sarah J) warehouseman h 57 Perry
Beckett Lilian bds 15 Auburn pl
Beckhard Gabriel A (Dora) men's furnishings h 134 Fuller
"Lester M (Sadie H) men's furnishings B h 1780 Beacon
"Ruy L (Rose) clothing B h 47 Winchester
Beckwith Harry H (Isabel D) box toes B h 32 Kilsyth rd
Bedford William A (Edna) dry goods B h 7 Middlesex circle
Beebe Chares G (Almira B) h 6 Beals
"Lawrence (Margaret S) salesman h 16 Euston
Beecher Mary C h 179 Davis av
Beedle Walter A h 30 Littell rd
Beekman Phyllis bds 283 St Paul
Behr Carl music teacher 172 Mason ter h do
"Gertrude Mrs C S Practitioner 172 Mason ter h do
Behrend Bernard A consulting eng h 105 Holland rd
Belanger Mary E widow Victor L h 1018 Beacon
"Victor L died Aug 12 1916
Belcher Charles E (Florence E) publisher B h 8 Kilsyth rd
"Eldora A widow Frederick C h 98 University rd
"Hubert I (Marion) h 60 Dwight
"Mary Mrs h 8 Kilsyth rd
Belden George C bds 20 Coolidge
"Harry L (Mary A) treas B h 20 Coolidge
Belknap Howard P h 1032 Commonwealth av
"Robert W (Dora P) h 1032 Commonwealth av
Bell Catherine S bds 204 Clinton rd
"Charles D salesman B rms 285 Washington
"Colin C (Louise) vice pres American Vulcanizing Fibre Co B h 81 Ivy
"David (Margaret) laborer h 237 Washington
"Frank L (Helen F) mgr h 43 Clark rd
"Henry C (Anna F) stable 75 Francis h do
"James (Delia) houseman 250 Buckminster rd bds do
"James laborer h 19 Tabor pl
"Joseph (Mary J) janitor h 231 Washington
"Joseph P lawyer 87 Milk B bds 284 Walnut
"May bds 54 Vernon
"Robert undertaker 297 Washington h do
"Samuel K (Gertrude A) lawyer B h 24 Hamilton rd
"William H (Margaret) nautical instrument maker h 10 Davis av
Bellingham Frank (Annie F) buffer h 105 Brook
Bellows D Y Mrs b 103 University rd

LEWANDOS Dresses Dyed and Cleansed WHOLE OR RIPPED
Our own motors call for and deliver packages
1310 Beacon Street (Coolidge Corner) Telephone 5030

G.B.CALDWELL 1300 BEACON ST. BROOKLINE
TEL. BROOKLINE 7248
AT COOLIDGE CORNER
EYES EXAMINED
OCULISTS' PRESCRIPTIONS FILLED
G.B.CALDWELL 1300 BEACON ST. BROOKLINE

WILLIAM E. McCOY & CO.
Real Estate and Insurance
OFFICES: { 451 Old South Bldg., Boston
1345 Beacon Street, Brookline

Bellows
''Frances S stenographer bds 307 Tappan
''John A (Isabelle) h 98 Colchester
Belyea Florence R student bds 676 Washington
''Frederick S dentist 676 Washington h do
Bemis Albion F (Ella) h 156 Babcock
''Mabel E teacher bds 15 Park Vale
''Raymond G student b 156 Babcock
BEMIS & JEWETT Newton Centre Needham See page 14
Benard James L h 1862 Beacon
Benari Ida and Rose h 11 Verndale
Benchley Edwin (Mary) mgr B h 36 Alton pl
BENCKS A C CO wines, groceries, provisions and fish Commonwealth av cor Harvard av See Wines Bus Dy
Benedect Francis G (Cornelia G) physiologist h 130 Longwood av
Benedict Edwin S flour B h 16 Garrison rd
Benkendorf Helen M bds 24 University rd
Benner Mary W Mrs, C S practitioner 1316 Beacon h 18 Englewood av
Bennett Arthur G Mrs h 19 Euston
''Benjamin J (Mabel L) tailor 587 Washington B h 111 Coolidge
''Charles H vocalist h 74 Browne
''Frank R (Mary) machinist h 114 Brook
''Genevieve Mrs h 1824 Beacon
''Helen F widow Stephen D h 401 Walnut
BENNETT HENRY D (Exter) real estate and mortgage broker 85 Water Boston h 401 Walnut See opposite
''Herbert H h 1580 Beacon
''Jessie nurse bds 1411 Beacon
''John F (Mary) postal clerk B h 64 Aspinwall av
Bennison Harold B (Ina M) reporter Boston Journal h 39 Harvard av
Benscoter Carl A (Pearl) barber h 5a Kendall
Benson Fred F (May) mgr bds 9 Centre
Bent Burpee B mgr B h 638 Washington
''J Stuart (Frances G) fish oils B h 68 Columbia
''Louis C bds 263 Walnut
''Orin (Emma) h 263 Walnut
Bentley Bessie M stenographer B b 11 E Milton rd
''Bros (Robert L and Daniel W) grocers 351 Boylston
''Charles N (Anna) master Roger Walcott school B h 47 Addington rd
''Daniel W (Annie) (Bentley Bros) h 11 East Milton rd
''Frederick painter h 112 Franklin
''Harry C (Jenney Bell) h 65 Greenough
''Margaret bds 76-78 Cypress h do
''Robert L (Bell) (Bentley Bros) h 74 Harvard av

WINSHIP Trunks, Bags, and Dress Suit Cases
16 TREMONT ST., BOSTON TEL. MAIN 4748

Member Real Estate Exchange Telephone, Main 186

HENRY D. BENNETT

BOSTON AND BROOKLINE REAL ESTATE

Real Estate, Stocks, Mortgages and Realties
Bought, Sold and Exchanged

Burglar, Fire, Liability and Automobile Insurance Placed

85 WATER STREET, - - - - BOSTON

Residence, 401 Walnut Street, Brookline

Member Real Estate Exchange Telephone, Main 186

HENRY D. BENNETT

BOSTON AND BROOKLINE REAL ESTATE

Real Estate, Stocks, Mortgages and Realties
Bought, Sold and Exchanged

Burglar, Fire, Liability and Automobile Insurance Placed

85 WATER STREET, - - - - BOSTON

Residence, 401 Walnut Street, Brookline

BERRY & TIBBETTS

AUTO TRUCK — VAN — & STORAGE CO.

[illegible]

[illegible]

Office: 231 Massachusetts Avenue

[illegible]

PACKING — [illegible]

MOVING — [illegible]

STORAGE — [illegible]

[illegible]

The Best Service at Reasonable Rates

[illegible]

FRANK GAIR MACOMBER
INSURANCE
151 MILK STREET BOSTON

Bentley
"Silas C insurance h 179 Rawson rd
"Victor foreman 554 Heath bds 495 do
Benton Clara Mrs h 54 Auburn
Benzaquin Mathew D (Bessie) broker h 205 Rawson rd
Beranson Abraham bds 201 Winchester
"Albert (Julia) h 201 Winchester
Berge George H (Helen) mgr 201 Devonshire B h 71 Babcock
Berg Isaac (Rachel) steamship tickets B h 82 Fuller
Berger Louis (Rose) broker h 90 Fuller
"Samuel (Sarah) grocer 47-49 Fulton B h 423 Harvard
Bergh Jacob S bds 143 Washington
Bergheim Albert A (Lillian) salesman h 84 Fuller
Bergin Mary H clerk 1324 Beacon bds Somerville
Bergstein Mark ladies tailor 38 Walnut h at Roxbury
Berkowitz Lon (Emma) salesman h 1834 Beacon
"Mortimer A (A Ruth) advertising h 21 Euston
"Raymond clerk bds 1834 Beacon
Bernard Harry O letter carrier 1 Harvard h at Boston
Berry Almira C widow James h 272 Kent
BERRY ANDREW C engraver 12 West Boston See page 23
"Edward P (Louise) leather B h 60 Willard rd
"George D (Jessie O) advertising B h 38 Winchester
"John T Mrs h 71 St Mary
BERRY & TIBBETTS 231 Mass av Boston Tel Back Bay 868 and 869 See opposite
Berthel Dorothea Mrs h 70 Beals
Best William S died Mar 30 1917
Betts Annie H Mrs th 147 Mason ter
"Mildred F clerk 1324 Beacon h at Everett
Beverage George F chauffeur H B Cabot's h 559 Heath
Beverly Arthur B caterer B h 70 Chestnut
"Effie stenographer B bds 70 Chestnut
"Freda milliner bds 70 Chestnut
Bickell George H (Mary) electrical draftsman h 363 Boylston
Bickerstaff Joseph (Delia) foreman h 15 Leverett
Bickford Samuel (Mary A) restaurant B h 126 Park
"Scott F (Emma F) stock brocker B h 124 Park
"Susan M teacher Michael Driscoll school b at Dorchester
Bicknell Olive V teacher Edward Devotion school h at W Hingham
Biddlecombs Albert chauffeur bds 58 Kent
Bideker Anna M h 103 Centre
Bigelow Alanson Jr (Frances V) jeweler 511 Wash B h 1 Walnut ter

Oriental Rugs Cleaned and Repaired
By A. KEVORKIAN Original Oriental Hand Process
379-381 Boylston St., Boston Tel. B. B. 2624

LEWANDOS
1310 Beacon Street
(Coolidge Corner) Telephone 5030
Carpets and Rugs
Cleansed by Steam or Naphtha Beaten Taken up Put down

Auto Service To Our Patrons. See Our List Of Apartments.
J. A. KOPP & CO. — *Real Estate*
1650 BEACON STREET, WASHINGTON SQ.
Telephone Brookline 2209-W BROOKLINE

Bigelow
''Albert F lawyer 89 State B h Warren opp Dudley
''Cyril W at 700 Harrison av B bds 15 Walnut pl
''C Willard wool B bds 78 Monmouth
''George rms 1412 Bigelow
''Gertrude E teacher B h 69 Babcock
''Henry M (Jeanette) at 50 Congress B h 6 Wellington ter
''Henry N Mrs h 78 Monmouth
''Homer L artist 7 Harvard rm 5 h at Newton
''John A (Annie) h 94 Dudley
''Robert P (Caroline L) instructor M I T h 11 Park
''Rosamond bds 78 Monmouth
''Walter I (Harriett) broker 50 Congress B h 15 Walnut pl
Billings George H Mrs h 1035 Beacon
''Jennie C Mrs bds 9 Claflin rd
BILODEAU BALL BEARING WORKS INC 66 Stanhope Boston See page 19
Bilotti Adolphe chef Country Club bds do
Bingham Annie widow John h 103 Brookline av
''Elizabeth E dressmaker bds 103 Brookline av
''George F electrician bds 27 Hurd rd
''Hattie Mrs died Aug 18 1916
''John H roofer bds 103 Brookline av
''Robert E clerk bds 27 Hurd rd
''Sarah I dressmaker bds 103 Brookline av
''William (Ellen M) clerk h 27 Hurd rd
Binley Sally L Mrs C S practitioner bds 145 Aspinwall av
Binney Arthur (Daisy) naval architect B h 253 Kent
''Hayward student bds 253 Kent
Binnian William H h Hotel Beaconsfield
Binns Frank clerk bds 81 Francis
''Olive B milliner bds 81 Francis
''Percy chauffeur bds 81 Francis
''Wellington mgr h 81 Francis
Birch Frank H mgr h 84 Browne
Bird Ada K Mrs h 1862 Beacon
''Eliza C h 1578 Beacon
''Elsie W singer and lecturer h 1688 Beacon
''Marion D h 1688 Beacon
''Mellen T (Mary) stationery 7 West B h 43 Abbotsford rd
''Philip U S N bds 43 Abbotsford rd
''Reginald W (Violet D) painter B h 40 Still
''Samuel T Mrs h 5 Strathmore rd
''William foreman 65 Kent h at Forest Hills
''William B Mrs h 1688 Beacon
Birely William L (Alma) restaurant B h 1405 Beacon
Birkenmeyer Julia Mrs h 167 Salisbury rd
Birkmaier Philip J tailor h 4 Franklin ct

VENETIAN BLINDS
GRILLE WORK AND STAIR WORK
J. W. BAILEY & SONS CO.
14 HAYMARKET SQ., BOSTON

EDWARD SHARP & SON
REAL ESTATE AND INSURANCE
837 OLD SOUTH BUILDING
BOSTON
TELEPHONE, MAIN 2692
WASHINGTON SQUARE
BROOKLINE
TELEPHONE, BROOKLINE 323

Birkmaier
''Walter R (Augusta) organ tuner B h 7 Mulford
Bishop Amy bds 1571 Beacon
''Arthur A (Mabel) collections B bds 58 Dwight
''Charles J (Laile) h 1571 Beacon
''Elias (Fannie) painter h 7 Thayer
''Francis S Mrs h 159 Thorndike
''Helen h 24 Kilsyth rd
''Margaret bds 1571 Beacon
''Stanley lawyer B and 1632 Beacon b 24 Kilsyth rd
Bissell Emily bds 247 Summit av
''Fred A (Frances E) h 247 Summit av
Bitler Ruben (Mae) retired Com U S N h 156 Naples rd
Bittenbender Austin office supplies B h 18 Parkman
Bitzer Oscar supt 50 Washington h at Allston
Black John harness clearner bds 10 Davis ct
''Lora E bds 187 Winthrop rd
''Louis (Madeline) mach h 93 Fuller
''Mary H widow Charles bds 4 Cypress ter (E)
''Nora C bds 3 Netherlands rd
Blackborne Louise M E Mrs h 1618 Beacon
Blackburn Elizabeth M h 24 Littell rd
''Isabell bds 1677 Beacon
BLACKER & SHEPARD CO lumber 409 Albany Boston
See back binding
Blackmer Clarissa S Mrs h 172 Harvard
''Ralph W auditor bds 172 Harvard
Blackwood Harry P (Mary) chauffeur h r 40 Still
Blagdon Mildred nurse bds 1411 Beacon
Blaikie Willard A (Sadie) h 57 Ackers av
Blaine E A h 16 Garrison rd suite 1
''Hannah G Mrs nurse h 9 Perry
Blair Diana P r 19 Netherlands rd
''Floyd G student bds 62 Dwight
''Frank W (Martha F) editor h 1 Grafton Hall, Richmond ct
''James W (Josephine steward 70 Middlesex rd h do
''Lafayette G Mrs h 62 Dwight
''Nellie T hairdresser 651 Chestnut Hill av h do
''Pierpont bds 62 Dwight
Blais J E Adrien (Laura B) sales mgr h 16 Winchester
Blaisdell Bertram D (Annie E) banker B h 22 Windsor rd
''Doris C bds 22 Windsor rd
''Edward G salesman h 1862 Beacon
''Harriet supt 8 Flora h at Boston
Blake Alonzo rms 2 Harvard sq
''Anna M widow John J bds 15 Gibbs
''Charles E (Annie M) shoe mfg h 1060 Beacon
''C Chandler (Sarah) mgr 246 Summer B h 16 Garrison rd

E. A. ROBART & SONS -- VICTROLAS AND RECORDS
311-317 WASHINGTON STREET, BROOKLINE
Phones 5050-5051

LEWANDOS
1310 Beacon Street
(Coolidge Corner) Telephone 5030
DYE OR CLEANSE ALL FABRICS USED IN THE HOME AND CLOTHING FOR MEN WOMEN AND CHILDREN

George W. Johnston
Real Estate 1299 Beacon St.
TELEPHONE 2190

Blake
"Edmund M (Grace T) hydraulic engineer h 1898 Beacon
"Frances C widow Arthur W h 450 Washington
"Gerald (Edna) physician B h 76 Marshall
"Harry C student bds 1867 Beacon
"Harry J wool B h 15 Gibbs
"James S watches B h 460 Harvard
"Mabel B bds 16 Fuller
"Margaret S Mrs h 1578 Beacon
"Margaret T widow John S h 15 Auburn
"William S clerk bds 1578 Beacon
Blakeley David N (Amy) physician B h 53 Monmouth
Blakeney Anna (Anna Shop) bds 46 Russell
"Benjamin B salesman bds 46 Russell
"Elizabeth L widow Charles L h 46 Russell
"Leroy salesman bds 46 Russell
Blanchard Benjamin S (Clara) physician 432 Washington h do
"Benjamin S jr student bds 432 Washington
"Charles A (Maybelle E) supt 8 Flora h 73 Beals
"Charles B bds 432 Washington
"C Ford clerk bds 17 University rd
"Edith P bds 432 Washington
"Edwin B (Mary C) auditor h 17 University rd
"Fessenden S treas B bds 432 Washington
"George bds 114 Franklin
"Herbert K lumber 110 State B h 123 Babcock
"Philip H (Grace F) broker B h 151 Longwood av
BLANCHARD SAMUEL F (Jennie H) provisions and groceries 1638 Beacon h 23 Harris See back cover
"Sarah H h 127 Tappan
"William A (Christine) wool 246 Summer B h 5 Regent circle
Blanchart Ramon (Mary) vocalist h 53 University rd
"Salome student bds 53 University rd
Blaney Carrie V widow Charles J h 4 Cypress ter (E)
"Lydia A Mrs h 1501 Beacon
"W O Mrs h 1070 Beacon
Blankenhorn Grace cashier bds 11 Davis av
"Mary F Mrs ladies hairdresser 11 Davis av h do
"Mary bds 11 Davis av
Blankley Gertrude bds 1571 Beacon
Blaser Ada J Mrs h 1378 Beacon
"Alice widow Arnold h 78 Harvard
Blatchford John W (Catherine A) clerk 10 Harvard sq h 90 Kent
Bleakie Margaret widow John S h 82 Ivy
"Mary J bds 82 Ivy
Blewett Bertha bds 250 Winchester
"Edith E bds 250 Winchester

THE BROOKLINE TOWNSMAN $1.50 A YEAR
"Your Paper in Your Town"
87 WASHINGTON STREET Tel. Brookline 2186
W. D. ALLEN, Business Manager V. G. BYERS, Editor

HENDERSON & ROSS
REAL ESTATE
1320 Beacon St., Brookline 148 State St., Boston

Blewett
"Eugene V widow Henry h 250 Winchester
Blish Veneshia V Mrs clerk h 1324 Beacon h 347 Harvard
Bliss Bertha B bds 71 Aspinwall av
"Carrie C h 16 Harrison
"Ellen A widow Edward h 71 Aspinwall av
"Leonard C Mrs h 1110 Beacon
"Mary E Mrs h 9 Summit av
"Rose D teacher Lawrence school bds at Boston
"Willard C (Nellie G) woolens 51 Summer B h 5 Cypress (E)
Blodgett Ann E bds 48 Gorham av
"Anna R died Jan 15 1917
"Herbert J (Nellie) merchandise broker 131 State B h 71 Addington rd
"Jarrett S broker bds 71 Addington rd
"Kenneth bds 71 Addington rd
"Mabel S widow Charles W h 334 Tappan
"Marjorie M bds 71 Addington rd
"Sherwood B bds 71 Addington rd
Blood Harold W (Anna) salesman h 49 Kent
"Stanley S clerk bds 50 Harvard
Bloor Walter R (Cleo H) prof at H U h 40 Clafin rd
Blossom William L (Lucy M) insurance inspector B bds 122 Davis av
Blouin Alfred (Minnie) janitor 1514 Beacon h do
Blum Rae W bds 1862 Beacon
"William (Phoebe) tailor 1318 Beacon h 1862 do
Blumenthal Ethel D bds 53 Thorndike
"Harry (Laura L) oil h 251 St Paul
"Wolf A (Minnie) real estate h 53 Thorndike
Blumpey Agnes L widow Philip h 396 Harvard
"Katherine M bds 396 Harvard
Blundon Ellen domestic h 20 Roberts
Blunt Elson M (Maude L) broker B h 32 Mason ter
Blyth Jane Mrs employment office 217 Washington h do
"Robert (Jane) meat cutter h 217 Washington
Boakes Frank houseman C S Sargent's bds do
Boardman Bridget widow John h 39 Walter av
"Charles H furrier bds 39 Walter av
"Joseph L electrician 264 Washington h at Allston
Boehner G Fred (Celia F) printer 9 Davis av h 5 Elm
"Paul shoe repairing 716 Washington h 683 do
Boghosian Garabed (Mary) nickle plater h 31 Harvard
Boit John bds 19 Colchester
"Robert E (Lillian) insurance 40 Kilby B h 19 Colchester
Boland Elizabeth A widow John F h 9 Perry
Bolden William D (Cynthia) laborer h 8 Pearl
Boles Bros (Michael B and William F Boles) plumbers 90 Harvard

GREGORY & BROWN CO.
Importer and Interior Decorators
Paper Hangings and Fabrics, Draperies, Upholstering, Furniture, Carpets, Paintings, Decorating. Bedding to order and remade.
6 HAMILTON PLACE, BOSTON, MASS. Opposite Park Street Church Telephone Fort Hill 526

LEWANDOS Gloves Cleaned
Dyers Cleansers Launderers
10c PER PAIR FOR ALL LENGTHS
1310 Beacon Street (Coolidge Corner) Telephone 5030

COOLIDGE CORNER TAXI
Tel. Brookline 392
LIMOUSINE and TOURING CARS

UPHOLSTERERY AND DRAPERY WORK
E. A. ROBART & SONS
Successors to BOBART BROS.
311-317 Washington St., Brookline Phone 5050-5051

Boles
"Michael M (Boles Bros) plumber h 19 Verndale
"William (F Agnes) (Boles Bros) h 79 Brook
Bolles Ethel h 1501 Beacon
"Martha widow William P h 782 Washington
Bollman Bertha Mrs h 11 Wellman
"Carolyn E bds 11 Wellman
"Henry P Sec'y bds 11 Wellman
"Mary A bds 11 Wellman
Bolster Ethel h 1691 Beacon
Bolton Charles K (Ethel S) libarian Athenaeum B h 48 Allerton
"Susan Mrs bds 40 St Paul
Bonapartian Hasroo (Cypress Grocery Co) h 30 Davis av
Bond Alexander T (Amanda) hide broker 26 South, B h 1463 Beacon
"Frances Mrs h 1501 Beacon
"Frederick H Jr architect 122 Ames bldg B h 219 Harvard
"Howard C (Harriet C) box maker h 13 Elm
"Mabel G h 15 Holden
"Mattie L dressmaker h 15 Holden
Bonelli Edward H (Emma W) real estate h 9 Strathmore rd
"Harry A (Rae) h 15 Claflin rd
Bonin Maurice clerk bds 256 Aspinwall av
"Pierre chef h 256 Aspinwall av
"William clerk bds 256 Aspinwall av
Bonner Joseph A janitor 221 Harvard h do
Bonney Arthur P (Laura L) ladies' cloaks B h 50 Crowninshield rd
"A Frank (Mary H) plumber 1629 Beacon h 65 Greenough
"Ethel student bds 65 Greenough
"George M (Viola) women's suits 517 Wash B h 195 Babcock
Boody Mary W bds 61 Gorham av
"Mildred R h 61 Gorham av
Booker M Elizabeth supt 232 Summit av h do
Booth A Jerome ship supplies h 111 Sumner rd
"Edward S (Hannah) supt Boston h 1016 Beacon
"Frances W stenographer bds 111 Sumner rd
"Frederick O (Eleanor D) h 93 Centre
"James Webb Mrs bds 111 Sumner rd
"William driver E B Dane's bds do
Borden Abby A bds 640 Washington
"Charles R C (Ethel D) physician Boston h 11 Colbourne crescent
"Howard C (Elizabeth J) chauffeur bds 5 Elm
"William N rem to Belmont
Bornstein Harry tailor 1605 Beacon h at Boston

BROOKLINE RENOVATING WORKS
RUGS CLEANED AND REPAIRED At Most Reasonable Prices. Highest Workmanship.
Tel. Brookline 2219-W Satisfaction Guaranteed
A. PARTOGIAN, Prop. 283 Harvard St., Coolidge Cor.

VISIT RESERVOIR GARAGE TEL 6232
Brooklines Finest
Limousines and Touring Cars
Chestnut Hill Ave., cor. Beacon, Brookline

Bornstein
"Henry I (Estelle G) real estate h 171 Harvard
Borzakian John H (Marne) fruit 115 Washington h 117 do
Boston Conservatory of Music & College of Oratory 1318 Beacon
"Consolidated Gas Co 21 Walter av
"Elevated Railway Co stations Cypress cor Franklin, Chestnut Hill av near Beacon and 1272 Boylston Chestnut Hill power station 19 Webster, office 101 Milk Boston
BOSTON ICE CO The 110 State Boston See page 30
BOSTON OIL & GASOLINE SUPPLY CO 24 Piedmont Boston See back map
BOSTON SAFE DEPOSIT & TRUST CO 100 Franklin Boston See back cover
BOSTON TEXTILE MENDING CO 12 West Boston See page 19
"& Worcester St Ry office 1268 Boylston
Bostrom Axel C engineer bds 335 Boylston
Bostwick Kenneth M (Alice) mgr B h 147 Longwood av
Bosworth Abby F teacher Pierce school h 56 Perry
"E L salesman 10 Harvard sq rms 285 Washington
"Freeman D physician 166 Lancaster h do
"Grace A teacher J Elliot Cabot school h at Boston
Bottero Giaunetto physician 92 Marion h do
Botting William Mrs h 80 Brookline av
Boucha Addie clerk 1324 Beacon bds at Brighton
Bouchier Josephine B h 7 Babcock
Boulevard Garage (S Sumner Lewis) 29 Webster
"Post Office State 1354 Beacon
BOULEVARD TAILORING CO (Burgin & Wisotsky props) tailors 6 Pleasant See page 28
BOULEVARD TRUST CO of Brookline 1319 Beacon See bottom edge
Bourne Edward chauffeur rms 33 Marion
"Lyman M (Isabel C) chemist h 4 Fuller
Bournewood Hospital Henry R Stedham M D supt end of South
Boutilier Annie G Mrs h 37 Harvard
"Arthur S bds 37 Harvard
"Vera G bookkeeper bds 37 Harvard
Boutwell George S (Helen M) h 1437 Beacon
"Horace K (Laura J) physician 39 St Paul h do
"Mary J bds 9 Cypress ter
"Mirabell sec B h 9 Cypress ter
"Roswell M (Jeanie) Standard Horseshoe Co h 1197 Beacon
"Roswell M Jr supt bds 1197 Beacon
Bouve Abbie F Mrs h 50 Stearns rd

KING AUTO SUPPLY COMPANY
207 WASHINGTON ST. Telephone Brookline 401
KEYS MADE
VULCANIZING, HARDWARE
PAINTS and OILS, GLASS

OSTRICH FEATHERS
Curled Cleaned Dyed
OLD FEATHERS MADE INTO BOAS
LEWANDOS
1310 Beacon Street
(Coolidge Corner) Telephone 5030

W. H. RUSSELL GOUDEY 33 Harvard St.
BROOKLINE
Plumbing, Heating, Jobbing Tel. { Shop Brook. 800 / Resid., Brook. 3898-M

Bouve
''G Winthrop broker bds 50 Stearns rd
''Marjorie teacher bds 50 Stearns rd
Bova M B Miss clerk 1324 Beacon h at Medford
Bowdidge Frederick W night man Beaconsfield station bds 7 Netherlando rd
''Sidney (Sophie) restaurant B h 7 Netherlands rd
''Sidney A investigator bds 7 Netherlands rd
Bowditch Arthur H (Alice) architect 44 Bromfield B h 12 Maple
''Charles A (Emma) assessor rm 11 Town Hall h 78 Brington rd
''Frederick C (Elizabeth) conveyancer B h 164 Rawson rd
''Frederick C Jr bds 164 Rawson rd
''Harold (Nancy) physician 60 Harvard av h do
''Henry I (Eleanor) physician B h 106 Mason ter
''James H landscape gardener 903 Tremont bldg B bds 225 Tappan
''Sarah widow William I h 225 Tappan
Bowen Bros (Charles F and William H Bowen) automobile painters and body builders 81-83 Boylston
''Catherine widow Cornelius domestic h 35 Flora
''Charles F (Margaret F) (Bowen Bros) h 123 Walnut
''Charles H (Gertrude L) banker B h 77 Kilsyth rd
''Lucy F bds 32 Centre
''Wilbur A chauffeur Mary A Dolan's South near Grove
''William (Ellen) laborer h 67 Walter av
''William H (Catherine) (Bowen Bros) h 68 Boylston
''see Bohan
Bower Albert (Sophia E) fireman B W W Newton opposite Grove
''Arthur F carpenter h 6 Perry
''Cecil driver bds 1162 Boylston
''Harold V clerk 105 Washington bds 6 Perry
''Jane C h 64 Aspinwall av
''Lawrence A (Grace) carpenter h 83 Francis
Bowers Edward M (Isabell) janitor h 101 Browne
''Leon A accountant h 22 Atherton rd
Bowes Jennie C forelady h 16 Thayer pl
''Mary L b 16 Thayer pl
Bowker Anna E and Susie T h 1060 Beacon
''Arthur W died Nov 12 1916
''Caroline widow Edwin P h 224 Aspinwall av
''Everett M (Lucy A) physician 322 Harvard h do
''Hannah widow Winslow bds 26 Greenough
''Margaret D died Dec 29 1916
Bowman Florence h 1870 Beacon
''Frank F h 36 High

JOHN E. COUSENS COAL CO. Tel. BROOKLINE
791 Commonwealth Avenue 1720

T. D. WHITNEY CO.
Everything in Linens
37-39 Temple Place, 25-39 West St., Boston

Bowman
"Sarah W h 32 Pleasant
Bowne Garrett D Jr elec eng h 63 Pleasant
Boyce Aice L clerk 1324 Beacon bds 48 Cameron
"Edward L rem from city
"Marion J bds 54 Clark rd
"Mary E widow Edward L h 48 Cameron
"William T F (Helena) hoseman Combination B h 22 High
Boyd Arthur J shipper B bds 174 High
"Catherine widow James W h 174 High
"Edward W (Elizabeth W) h 1459 Beacon
"Eliza G E h 12 University rd
"Ethel F housekeeper bds 174 High
"Mabel G clerk 1324 Beacon bds 174 High
"Mary R h 12 University rd
Boyden J Parker (Mary L) supt of wires B E Ry h 44 Cypress pl
"Lawrence E student bds 44 Cypress pl
Boyle A J clerk 9 Sewall av h at Boston
"Mary h 51 Stetson
Boylston Garage The 316 Boylston
Boynton Aubrey rms 19 Beals
"Clara Mrs bds 46 Vernon
"G G Miss h 36 High
"Harriet C widow William R h 22 Garrison rd
"Mabel C bds 229 Harvard
"Margaret A widow William H h 229 Harvard
Brackett Arthur L (Florence B) h 22 Thorndike
"Bessie stenographer bds 9 Centre
"Charles W (Florence E) h 103 Colburne crescent
"Clara B widow William N dressmaker 175 Washington h do
"Edith W bds 14 Marion
"Frank W (Teresa) captain Combination C h 22 Linden pl
"George L (Effie L) messenger B h 168 Brookline av
"Hattie M bds 106 Marion
"I Lewis (Lavinia P) h 50 Pleasant
"John Q A (Abbie A) leather h 1897 Beacon
"Roy chauffeur rms 7 Harvard sq
"S Louise bds 168 Coolidge
"Wallace C (Florence E) mgr 54 Union B h 1855 Beacon
Bradbury Clara A widow Benjamin F h 87 Walnut
"Fred E automobiles bds 1890 Beacon
"Jefferson (Florence) stable 56 Winchester h 11 Babcock
"Joseph Y (Ruth E) salesman B h 1890 Beacon
"Marion E (Annie A) salesman h 19 Strathmore rd
"Royall D h 155 Coolidge
Bradford Bessie stenographer bds Cypress ter

COREY HILL STABLES
P. F. MURPHY, Prop.
AUTOMOBILES and CARRIAGES for ALL OCCASIONS
Telephone BROOKLINE 316

LEWANDOS LAUNDRY DEPARTMENT
Does More Fine Work Than Any Other Laundry
1310 Beacon Street (Coolidge Corner) Telephone 5030

The Brookline Print Phone Brookline 3153
WM. F. CONANT
87 WASHINGTON ST., BROOKLINE
Just a Step from Brookline Village Transfer Station

ORIENTAL RUGS and CARPETS thoroughly stretched, cleaned and repaired by ARMENIAN Experts
1607 BEACON ST., (Wash. Sq.) BROOKLINE
390 MAIN ST. WORCESTER
Telephone Brookline 4129
M. ODABASHIAN & CO. Established 1900
IMPORTERS

BRADFORD HANNAH Inc confectionery 1304 Beacon
See side lines
"Harold S (May F) art novelties h 184 St Paul
"Harry F (Florence G) lumber 27 Kilby B h 497 Boylston
"James (May) mortorman h 74 Chestnut
"K E Mrs h 184 St Paul
"Thomas H (Sarah) chauffeur h 15 White pl
"Walter A (Doris) dentist h Sumner rd
"William F telegrapher bds 74 Chestnut
Bradish Fannie L widow Frank E bds 31 Cypress
Bradlee Henry G (Marion) electrical engineer h 47 Hillside rd
"James B (Ellen R) h 33 Kenwood
Bradley Eli W (Annie) laborer h 71 Pearl
"Emma A widow William h 61 Westbourne ter
"Frances stenographer h 31 Longwood av
"Mary E S Mrs bds 526 Harvard
"William E (Jessie C) railway postal clerk h 92 Marion
"Winfield H (Oneida E) motion pictures B h 10 Fuller
Bradshaw Harry C (Ethel B) chauffeur h 179 High
"William (Alice) waiter h 16 White av
Brady Frank A (Alma R) concrete expert h 5 Verndale
"Leontine clerk B bds 177 Pond av
"Michael J (Elizabeth) hostler 554 Heath h 116 Freeman
"Thomas J window dresser B h 177 Pond av
Bragdon Mary O widow George bds 1870 Beacon
Bragg Ernest L (Adelaide L) office mgr h 93 Centre
Brainerd Barron bds 57 Monmouth
"John B (Nellie) physician 419 Boylston B h 57 Monmouth
"John B J bds 57 Monmouth
Braman Henry H Mrs h 4 Dwight
Brandegee Edward D real estate h Mt Walley av
Brandeis James (Rosable) janitor h 348 Washington
Brandon Garage 643 Washington
"Hall 1501 Beacon
Brandt Alfred butler Seaver corner Leicester bds do
Brann Ida E Mrs h 28 Winslow rd
Bray Doris bds 210 Winthrop rd
"Everett N (Esther) h 9 Regent circle
"George Mrs h 210 Winthrop rd
"George (Josephine) 23 Claflin rd
"Maria L bds 295 Tappan
"Sarah E and Michaella A h 22 Columbia
"Vera bds 210 Winthrop rd
"William clerk bds 210 Winthrop rd
Brayne Catherine bds 25 Mason ter
"Edward (Mary J) gardener h 25 Mason ter

FOR STORM WINDOW FASTENERS
USE MERRILL'S
Fact'y Cambridge; First & Thorndike Sts., 128 Washington St. North, Boston
SHADES AND SCREENS

J. C. STEVENS & Co.
UPHOLSTERERS CABINET MAKERS
1626 BEACON ST.,
BROOKLINE MASS.
Tel. 1913 Brookline

Brazer Helen I bds 141 Summit av
"Hilda F bds 131 Summit av
"May bds 2 Wellington ter
"Norman h 141 Summit av
"Ralph F (Anna B) h 141 Summit av
"William Mrs bds 2 Wellington ter
Brazill Joseph C Jr (Christine) clerk 10 Harvard sq h 82 Walnut
Breck Edward (Antoine) lecturer h 170 Brookline av
"Margaret A bds 170 Brookline av
"Samuel General h 1651 Beacon
Breed Amos Francis wool B bds 93 Ivy
"B Curtis salesman 1320 Beacon h at Dorchester
"Caroline V Mrs h 223 Freeman
"O Earl mgr bds 223 Freeman
Breen Delia I Mrs h 14 Park drive ter
"Edward h 74 Brookline av
"Henry F driver 66 Washington bds 18 Bowker
"Margaret E nurse Channing Sanitarium bds do
"Margaret T h 14 Park drive ter
Breheney Joseph driver 1324 Beacon h at Chestnut Hill
Bremer Theodore C (Eleanor) h 46 Fisher av
Brenn William T (Agnes E) clerk h 94 Brook
Brennan Anna Mrs h 29 University rd
"Anna T steno bds 29 University rd
"Elizabeth bds 14 Middlesex rd
"Frank A chauffeur bds 50 Atherton rd
"James teamster h 10 Morss av
"John (Bridget) laborer h 11 Winthrop pl
"John C supt Chestnut Hill P O h 14 Middlesex rd
"John D (Georgiana) fish h 29 Elm
"Joseph P (Annie) h 15 Euston
"Margaret E bds 14 Middlesex rd
"Owen (Ellen(laborer h 21 Walter av
"P Richard clerk bds 29 University rd
Brenneis William head lineman 39 Aspinwall av h at Dorchester
Brenner Alexander H (Elizabeth) h 1148 Boylston
"Isadore Mrs h 90 Browne
"Isidor furniture mfr h 90 Browne
Brent Bessie J h 1404 Beacon
Brereton Peirce H (Marion) h 145 University rd
Bresky Harry flour B h 18 Fuller
Breslin John H (Ethel) h 9 Gibbs
Brest Benjamin clerk 1356 Beacon bds 4 Auburn ct
Brett H L h 1870 Beacon
Brew Joseph plumber bds 128 Davis av
Brewer David Homer real estate B h 16 John
"Dorothy Mrs bds 73 Stearns rd

LEWANDOS
Dyers and Cleansers
1310 Beacon Street (Coolidge Corner) Telephone 5030

WELLS & CO., INC.
ALLSTON OFFICE
1436 Commonwealth Ave.
Tel. Brighton 3110
NEWTON CENTRE OFFICE
543 Commonwealth Ave.
Tel. Newton So. 1107
MORTGAGES REAL ESTATE INSURANCE

THE A. T. STEARNS LUMBER CO.
NEPONSET, BOSTON, MASS.
Everything in Wood and Wood Work
Phones: Dorchester 1040, Haymarket 578, Main 3164

Brewer
"Francis A (Mary) h 132 Carlton
"Robert E electricial engineer 112 Cypress h at Boston
"William houseman 149 Buckminster rd b do
Brewitt Thomas (Elva) conductor B E Ry h 215 Freeman
Brewster William H (Frances K) ins h 1817 Beacon
Breymann Eugene (Margaret) dredging h 1120 Beacon
Brickett Arthur A (Alice J) teller Old Colony Trust Co Boston h 74 Harvard av
"Harry O (Katherine) clerk h 282 Cypress
Brickley Bartholomew A (Grace D) lawyer B h 36 Thorndike
Briden Louis L (Elsie P) chemist B h 146 Coolidge
Bridge Harrison G h 80 Winthrop rd
"Joseph H (Minnie B) h 1070 Beacon
Bridgers Annie Cain Mrs h 32 Kilsyth rd
"Annie P bds 32 Kilsyth rd
"Emily N bds 32 Kilsyth rd
"Robert R bds 32 Kilsyth rd
Bridges Jabez L (Eunice G) carpenter h 147 Brook
Bridgham Dane V salesman 1324 Beacon h 119 Browne
"Frederick C woolens B h 6 Park drive ter
"Minot A (Grace L) instructor manual training High school h 32 Park drive ter
Bridgman Howard A (Helen) editor B h 151 Davis av
Briggs Albert P town accountant rm 4 Town Hall h 10 Allerton
"Edith G widow Henry L h 1800 Beacon
"Frank R (Sarah) shoes B h 198 Dean rd
"Frederick L undertaker B h 46 Webster
"George K h 1800 Beacon
"Henry P Mrs pres Womens Exchange h 10 Allerton
"Inez L bds 46 Webster
"Jeanette widow Stephen h 181 Harvard
"Katherine R h 10 Allerton
"Marjorie A teacher 36 Browne bds 40 University rd
"Pricilla A h 1800 Beacon
"Willis F (Marie) chauffeur h 505 Pond av
Brigham Arthur A (Marjorie) h 7 Auburn Courts
"Charles H lawyer h 15 Babcock
BRIGHAM C CO milk and cream 158 Mass av Cambridge See page 14
"Edmond F (Phyllis L) salesman h 46 Russell
"Edwin H Dr (Jennie) librarian B h 72 Walnut
"Emma W stenographer bds 31 Linden pl
"Enid bds 2 Strathmore rd
"E Elizabeth bds 256 Aspinwall av
"Harold W (Mildred M) salesman h 130 Harvard
"Harriet E bds 54 Dwight

Metropolitan Coal Co.
General Offices : 20 Exchange Place, Boston
Brookline Office, Morss Avenue and Washington St.
All Orders Promptly Delivered. Orders for House Coal respectfully Solicited.

ELIOT B. SHEPARD
ELECTRICAL CONTRACTOR
244 Harvard St. Tel Brookline 864 Coolidge Corner

Brigham
"Lincoln F (Catherine) h 22 Dunster rd
"Louis K (Abbie W) mgr h 45 Dwight
"Luella C widow Nat M h 9 Wellman
"Margaret A widow Cyrus h 1501 Beacon
"Merial L widow John W h 54 Dwight
"Nathalie F student bds 9 Wellman
"Virginia H student bds 9 Wellman
"William H A (Gita) h 60 Greenough
Bright Albert W (Mary A) clerk B h 4 Davis av
"Edgar W (Frances G) timber agt B h 85 Williston rd
"E Gertrude bds 91 Salisbury rd
"John J h 91 Salisbury rd
"Lucinda M bds 4 Davis av
Brightman Saul (Sadie L) wool B h 5 Strathmore rd
BRIGHTON COAL CO 345 Washington Brighton See front cover
Brindisi Rocco (Maria R) physician h 1819 Beacon
Bristol Delos P (Maud M) h 495 Pond av
"M W teacher B rms 11 Waverly
Britt Louis W (Helen R) leather h 235 Rawson rd
Broad Harriet sec Y W C A B bds 40 University rd
"Harry D (Ethel B) inspector h 33 Aspinwall av
Broadbent Charles W (Viola) asst h 9 E Milton rd
Brock Elbert H (Lillian R) insurance h 1470 Beacon
"George W h 13 Linden
"Nathan S (Lizzie V) civil engineer h 122 Park
Brockington Arnold steam fitter bds 3 Regent circle
Brockway Lebbus H (Martha) published h 219 Harvard
BROCKWAY-SMITH CORPORATION The doors sash and blinds 98 Canal Boston See back cover
Broden Adrian P student bds 22 Park drive ter
"Alice M bds 22 Park drive ter
"C Joseph salesman bds 22 Park drive ter
"Herman M salesman h 22 Park drive ter
Broderick Mary A clerk 153 Washington h at Rox
"Winifred nurse Channing Sanitarium bds do
Brodie Eleanor music teacher 10 Sewall av bds do
"Jacob Mrs h 10 Sewall av
Brodhead H L Mrs h 7 Cypress ter (E)
Brogon Margaret J dressmaker bds 193 Aspinwall av
"Michael laborer h 50 Boylston
"Patrick (Margaret) gardener h 193 Aspinwall av
"Patrick J police sergeant bds 193 Aspinwall av
Bromsoe Harold M orderly 166-232 Summit av bds do
Bronkhorst Abraham (Ruth) cigar mfr B h 150 Walnut
"Thomas L salesman B bds 150 Walnut
Bronner Morris F (Corine D) liquors B h 5 Fuller

M. MALMROSE--PAINTING AND DECORATING
288 HARVARD STREET Tel. 4841 Brookline BROOKLINE, MASS.

REAL LACES LEWANDOS
Cleansed to look like New
Mended like New
1310 Beacon Street
(Coolidge Corner) Telephone 5030

Frank A. Russell Sells and Rents Brookline REAL ESTATE Bk. 1750 Main 110

Bronson Roscoe L (Viola A) at N E T & T Co h 9 University rd
Brook Mark T salesman h 133 Westbourne ter
"Thomas A tailor 51 Summer B h 29 Abbotsford rd
Brookings Joseph G (Lucy) starter Sewall st station B E Ry h 126 Cypress
Brookline Almshouse, Newton near Grove
BROOKLINE ART UNION (Nellie J Hall) photographers 1330 and 1352 Beacon See opposite
"Auto Station (Ernest B Magoun) 31 Harris
"Bacteriological Laboratory Court House bldg Prospect
"Board of Health Hospital, Newton opposite Grove
BROOKLINE BOARD OF TRADE 87 Washington See page 4
"Catholic Club 31A Harvard
BROOKLINE CHRONICLE PUBLISHING CO, Harvard See opposite Newspapers Bus Dy
"Coal Co 40 Pearl
"Co-operative Bank 1 Harvard
"Day Nursery 10 Walter av
"Friendly Society Walnut corner High
"Garage (John F Fleming) 67-77 Washington
"Hardware Co (Julius Talmansan) 194 Washington
"Hospital for Animals The (Dr Edward T Ryan 83 Washington
"Industrial Wood Yard wood
"Municipal Garage, Boylston street
"Municipal Gynasium Tappan n Brookline Hills sta
"Notion Shop (Mrs E W Jewell) 1627 Beacon
BROOKLINE ORIENTAL RUG RENOVATING WORKS A Partoghian prop 283 Harvard See side lines
"Postal Station 1 Harvard
BROOKLINE PRINT The job printers 87 Washington See top lines and opposite
BROOKLINE PROVISION CO 145-147 Washington See page 21
"Public Baths and Swimming School, Tappan near Brookline Hills station
"Public Library, Washington near School
"Reading Room Branch 277 Harvard
"Riding School F O Emerson prop 2 Walnut
"Sales Shop (D Cohn) 1298 Beacon
"Rubber Co (Charles Canessa) 48 Boylston
"Savings Bank 366 Washington
"Shoe Repairing Co (T H O'Neil & Son) 100 Washington
BROOKLINE STORAGE WAREHOUSE 7 Station See page 36

WILLIAM A. PERVIER
AUTO SUPPLIES, - GARAGE AND AUTO REPAIRING
30 Washington Street Tel. Brookline 720

Now get acquainted with our
"Better Printing Products"

The Brookline Print

87 Washington St.
Brookline

WILLIAM F. CONANT
Proprietor

Dignity and Distinction
For your Programs and Stationery

Punch and Originality
For your Advertising Matter

Just a Step from the Brookline Village Transfer Station

MISS HALL

"The Baby's Photographer"

1352 BEACON ST. BROOKLINE, MASS.

WILLIAM E. McCOY & CO.
Real Estate and Insurance
OFFICES: { 451 Old South Bldg., Boston
1345 Beacon Street, Brookline

Brookline

"Talking Machine Shop 1336 Beacon
BROOKLINE TAXI COMPANY 1110 Commonwealth av Boston Tel Brookline 526 See back cover
"Town Hall Washington corner Prospect
BROOKLINE TOWNSMAN The 87 Washington See foot lines
"Transportation Co (R J Finnegan) 240 Harvard
BROOKLINE TRUST CO 1 Harvard branch 1341 Beacon See page 2
"Wardrobe Co, V M Turley mgr 237 Washington
"Water Works, office Town Hall; pumping station Newton opp Grove; stable Emerald street
"Woman's Exchange employment office 5 Harvard sq and store 1351b Beacon
Brooks Caroline A teacher manual training public schools h at Auburndale
"Caroline K Mrs died April 9 1916
"Charles M (Mary) h 191 Winthrop rd
"Charles M Jr bds 191 Winthrop rd
"Emily widow Jonas M h 39 Columbia
"Frank N (Frances C) lumber B h 50 Greenough
"Gardner C died Nov 26 1916
"Hospital 227 Summit av
"James I (Ida M) banker B h 239 Wolcott rd
"John W clerk 1324 Beacon h at Cambridge
"Marion bds 191 Winthrop rd
"Milton A h 375 Harvard
"Nellie H widow Gardner C h 94 Babcock
"William W (Amy C) mgr 50 Congress B h 167 Babcock
Brosnahan John clerk 1335 Beacon h at Cambridge
Broude Abraham (Pauline) h 105 Winchester
Brouillet George A dentist 51 Summit av h do
Brown Agnes bds 79 Naples rd
"Albert chauffeur rms 2 Harvard sq
"Albert tailor 1374 Beacon h at Boston
"Albert D bds 44 Dwight
"Alexander M (Frances) pres B h 46 Kenwood
"Alfred photographer 1306 Beacon h 179 Harvard
"Alice J stenographer bds rear 110 Chestnut
"Alton M designer bds 119 Stedman
"Anna P bds 1089 Beacon
"Annie M widow James M h rear 110 Chestnut
"Arthur G (Frances) salesman h 40 Columbia
"Austin G (Florence T) salesman h 63 Gibbs
"A Agnew widow Walter h 1484 Beacon
"Benjamin F (Louisa D) mechanical eng h 119 Stedman
"Benjamin W (Eliza J) asst supt Masonic Temple B h 9 University rd

WINSHIP Trunks, Bags, and Dress Suit Cases
16 TREMONT ST., BOSTON TEL. MAIN 4748

FRANK GAIR MACOMBER
INSURANCE
151 MILK STREET BOSTON

Brown
"Charles A Mrs h 95 Babcock
"Charles E (Grace) h 124 Babcock
"Charles F student bds 57 Addington rd
"Charles H h 803 Washington
"Charles S (Ruth) garage 70 Brimmer B h 16 Kent sq
"Charles T (Teresa) laborer h 107 Brookline av
"Chester F motorman B E Ry h 112 Chestnut
"Clarence M clerk 1324 Beacon h at Somerville
"Coburn L (Louise) bds 96 Beals
"Daniel A (Lillian) real estate h 42 Russell
"David R (Effie T) builder h 1166 Beacon
"Edward Lyman (Belle) electrical supplies h 59 Addington rd
"Ella clerk B rms 16 Beals
"Ellen F widow Charles H C h 19 Regent circle
"Ellen L bds 19 Regent circle
"Elmer J (Hattie) leather h Clyde beyond Warren
"Emily M widow Hugh h 46 Powell
"Frank L h 166 Fuller
"Geneva H bds 404 Boylston
"Gilbert C Jr (Alice B) insurance h 28 Centre
"Hannah T widow Henry H h 362 Tappan
"Harlan C draughtsman bds 119 Stedman
"Harold bds 124 Babcock
"Harriette J Mrs bds 1402 Beacon
"Harry H (Alice M) cotton salesman h 12 Parkman
"Harriet P Mrs bds 112 Pleasant
"Helen M teacher of violin bds 1788 Beacon
"Henry R W (Gertrude) asst clerk Court House B h 94 Perry
"Henry W (Emma) insurance agent h 164 Winthrop
"Howard W (Rachael N) lawyer 70 State B h 50 Griggs rd
"Hugh S (Anne C) Capt U S Army h 1909 Beacon
"Huling C publisher h 15 Garrison rd
"H Grace h 208 Winthrop rd
"Inez C widow Henry H h 35 St Paul
"James B (Anna H) commission merchant h 1788 Beacon
"James W chauffeur rms 39 Marion
"Jean h 20 High
"Jennie M Mrs bds 189 Ranson rd
"Jirard B engine tester bds 119 Stedman
"John freight clerk rms 54 Harvard
"John (Mary) h 24 Villa lane
"John H treas B h 198 Rawson rd
"Joseph (E Frances) h 44 Dwight
"Julia P died Sept 21 1916
"J Everett (Kate Y) (Young & Brown) druggist 224 Washington h 16 Auburn Courts

A. KEVORKIAN
DIRECT IMPORTER AND DEALER IN
CHOICE ORIENTAL RUGS AND CARPETS
Largest Variety Lowest Prices
379-381 Boylston St., Boston Tel. B. B. 2624

LEWANDOS
1310 Beacon Street
(Coolidge Corner) Telephone 5030
Carpets and Rugs
Cleansed by Steam or Naphtha Beaten Taken up Put down

If you are looking for a suite, or desire to buy a home, Consult
J. A. KOPP & CO. — *Real Estate*
Washington Sq. Brookline — 1650 Beacon St.
Tel. Brookline 2209-W. Automobile Service To Our Patrons.

Brown
"Kate Louisa teacher h 208 Winthrop rd
"Laurence A lawyer 294 Washington B b 19 Regent cir
"Lillian M bds 16 Fuller
"Lorne H nurse Bournewood Hospital bds do
"Lucy H bds 1484 Beacon
"Margaret Mrs bds 24 Villa lane
"Margaret C widow Almon h 81 Perry
"Marie L bds 12 Park
"Mary A Mrs h 16 Fuller
"Mary Crowell Mrs h 1043 Beacon
"Mary V bds 1484 Beacon
"Mary V A h 58 Monmouth
"M Clara wdow William D h 35 Coolidge
"Oliver B (Maud M) janitor 1469 Beacon h do
"Philip M bds 16 Kent sq
"Ralph W bds 44 Dwight
"Royal C salesman rms 1045 Beacon
"Samuel (Helen) gents furnishings h 1049 Beacon
"Sarah widow Frank N h 1578 Beacon
"Susan M died Nov 5 1916
"Venna I stenographer 143 Washington bds 22 Linden pl
"Walter A (Elizabeth) buyer B h 183 Clinton rd
"Warren driver 10 Harvard sq h 99 Harvard
"Wilbur C at Custom House B h 25 Coolidge
"William h 79 Naples rd
"William (Sarah) janitor h 72 Harvard
"William A (Elizabeth) druggist h 12 Park
"William J clerk 10 Harvard sq bds 72 Harvard
Browne Garrett D Jr (Mary D) h 13 Pleasant
"John E (Laura) h 90 Highland rd
"Percy C (Mary) broker h 59 Pleasant
Brownell Adeline A student bds rear 33 Ackers av
"Alberta bds 16 University rd
"Edward J bookkeeper bds rear 33 Ackers av
"Martha widow James h rear 33 Ackers av
"Richard J paper cutter bds rear 33 Ackers av
"Walter K (Lillian) structural engineer h 227 Rawson rd
"William F Mrs h 193 Rawson rd
"William F bookkeeper bds rear 33 Ackers av
"William M salesman h 193 Rawson rd
Browning Edward T (Jessie E) chiropodist 175 Washington h do
Brownlee Edith and Corona b 6 Fuller
"Malcolm B (Belle F) h 6 Fuller
Brownlow Joseph J (Emma) h 41 Manchester rd
Bruce Alice h 6 Thayer
"A J h 2 Claflin rd
"George A h 1120 Beacon

COLONIAL COLUMNS
EXTERIOR AND INTERIOR FINISH
J. W. BAILEY & SONS CO.
14 HAYMARKET SQ., BOSTON

EDWARD SHARP & SON
REAL ESTATE AND INSURANCE
837 OLD SOUTH BUILDING BOSTON TELEPHONE, MAIN 2692
WASHINGTON SQUARE BROOKLINE TELEPHONE, BROOKLINE 323

E. A. ROBART & SONS
204 WASHINGTON ST., BROOKLINE Tel. Brook. 15-16
HOUSE PAINTING
INTERIOR DECORATING

Bruce
"Philip B (Florence) h 15 Evans rd
"William J (Margaret) engineer h 17 Tabor pl
Brummel Max (Emma) h 11 Copley
Brumo Angelo (Mary) bds 101 Coolidge
"Henry bds 101 Coolidge
"Joseph (Emma) contractor h 101 Coolidge
Brunelle Eula teacher of piano 1318 Beacon
"Eva physical director rms 1045 Beacon
Bruni Gino L (Margaret) artist B h 396 Harvard
Bruno Johanna J h 18 Littell rd
Bruorton Rebekah teacher Lawrence school b at Brighton
Brush Adelaide W bds 123 Longwood av
"Charles N (Adelaide) cotton 53 State B h 123 Longwood av
"Edward C insurance 137 Milk B h 9 Hawes
"Edwin M insurance 137 Milk B h 9 Hawes
"Horace D cotton 53 State B bds 123 Longwood av
Brutcher James G (Lena) hoseman (Comb C) h 16 White av
"Thomas J (Mary) salesman h 17 Doran rd
Bryan Chester h 221 Harvard
"Dennis (Kate) laborer h 4 Juniper
"Edward R (Carrie E) lithographer h 673 Washington
"Janet bds 118 Dean rd
"Mahlon P student bds 118 Dean rd
"Mahlon R (Bertha) leather 192 South B h 118 Dean rd
"Maxwell D laborer bds 4 Juniper
"Michael bds 4 Juniper
Bryant Aleida widow Henry h 98 Thorndike
"Charles B agt B b 94 Tappan
"Charles H (Flora Belle) tool maker h 13 Linden
"Frank W (Bessie) paying teller Second National Bank Boston h 1788 Beacon
"Henry F (Jennie S) civil engineer 334 Washington h 61 Clark rd
"John A (Bryant & Ordway) h 1788 Beacon
"Mary T bds 94 Tappan
BRYANT PARKER CO Inc R J Graham pres undertakers 1337 Beacon See page 23
"Robert (Emma) bds 151 Davis av
"William A asst 334 Washington bds 61 Clark rd
"William W broker B h 94 Tappan
BRYANT'S JOHN SONS undertakers 15 Austin Charlestown See page 25
Bryars James H h 11 East Milton rd
Bryden Henry 19 Netherlands rd
Bryer Ethlind S h 1592 Beacon
Bucchelli Charles inspector h 26 Juniper

LEWANDOS
1310 Beacon Street
(Coolidge Corner) Telephone 5030
DYE OR CLEANSE ALL FABRICS USED IN THE HOME AND CLOTHING FOR MEN WOMEN AND CHILDREN

George W. Johnston
Real Estate 1299 Beacon St.
TELEPHONE 2190

Buchanan Florence A bds 9 Claflin rd
"Norman S (Esther N) engineer h 92 Columbia
"Samuel (Sarah) machinist h 22 Villa lane
"Stuart bds 11 Osborne rd
"William Rev (Charlotte) h 9 Claflin rd
Buck Beaumont B (Susanne) U S A h 359 Tappan rd
Buckley Catherine stenographer bds 38 White pl
"Cornelius H (Myrtle) clerk 10 Harvard sq h 13 Linden
"Daniel J (Cathrine V) driver h 11 Harvard pl
"David laborer h 38 White pl
"Ellen cook h 46 Pearl
"Eugene Jr (Winifred M) auto sales h 1803 Beacon
"Fannie dressmaker 5 Park rms do
"Katherine C dressmaker 7 Harvard bds at Roxbury
"Patrick (Ellen) stableman B h 26 Winthrop pl
"Thomas J sub letter carrier Chestnut Hill P O bds at Roxbury
Bucklin Walter S (Helen C) insurance B h 105 Longwood av
Buckminister Constance bds 69 Griggs rd
"Joan bds 69 Griggs rd
"William R Mrs h 69 Griggs rd
Buffold John H (Edith M) physician B h 25 Windsor rd
Buffum Elizabeth G social worker bds 64 Cypress
"Mary E widow bds 1060 Beacon
Bugbee George A rms 5 Davis av
"John B (Eliza) lumber B h 195 St Paul
Bulfinch George G (Elizabeth D) physician 526 Harvard h do
"George G Jr bds 526 Harvard
"Ray W clerk bds 526 Harvard
Bulger David blacksmith h 128 Boylston
Bullard Harriet A h 61 Sewall av
"Mary A widow Gardner bds Goddard av near Avon
Bullock Daniel J Mrs h Hotel Beaconsfield
"George A clerk bds 224 Aspinwall av
Bumstead Horace (Anna) Rev h 91 St Paul
"Ralph W industrial engineer bds 91 St Paul
Bunker Darius W h 805 Washington
Bunting William (Almira G) plumbing fixtures B h 10 Beals
Buonamici Carlo (Bianca) music teacher B h 483 Boylston
Burbank Anna T widow Robert W h 106 Winchester
"Catharyn H h 332 Washington
"George A (Anna) h 193 Rawson rd
"Harry W h 40 Oakland rd
"H Russell bds 12 Parkman

THE BROOKLINE TOWNSMAN $1.50 A YEAR
"Your Paper in Your Town"
87 WASHINGTON STREET Tel. Brookline 2186
W. D. ALLEN, Business Manager V. G. BYERS, Editor

When you say
HENDERSON & ROSS
You think REAL ESTATE
1320 Beacon St., Brookline 148 State St., Boston

Burbank
"Josephine bds 54 Beals
"Philip salesman bds 106 Winchester
"W S h 1455 Beacon
Burbeck Elizabeth B bds 1100 Beacon
"Henry h 1100 Beacon
Burchard Stewart A (Carine) (Saxony Knitting Mills) h 169 Fisher av
Burchfield William M (Hattie F) salesman h 61 Kenwood
"William Mr Jr electrician bds 61 Kenwood
Burchill Richard painter 84 Harvard h 78 do
Burden Ernest D (Ellen K) physician 1684 Beacon h do
Burdett Alice M h 44 Harvard av
"Carolyn S bds 44 Harvard av
"Dana S bds 44 Harvard av
"Florence E bds 44 Harvard av
"Frank W vice pres and sec 221 Columbus av B h 44 Harvard av
Burge Howard W (Ethel) asst sec B h 9 Dwight
Burgen Hyman (Dora) (Boulevard Tailoring Co) 6 Pleasant h 2 Harvard pl
Burgess Caroline H leather worker 93 Perry bds do
"Clifford bds 107 Franklin
"Edith h 48 Gorham av
"George H asst treas at Camb h 93 Perry
"Hollis (Marie C) yacht broker h 1 Strathmore rd
"John (Selina) chauffeur h 107 Franklin
"Samuel C h 2 Claflin rd
"Stanley P (Stella M) chauffeur h 17 Cameron
Burgett Henry Mrs h 61 Park
"William salesman h 9 Linden
Burke Agnes bds 11 Webster pl
"Agnes T clerk bds 37 Pearl
BURKE ARTHUR W insurance 45 Kilby Boston h 1120 Beacon See page 7
"Bridget widow Timothy bds 806 Heath
"Edmund J mfg B h 26 Dunster rd
"George F blacksmith 655 Chestnut Hill av b 37 Pearl
"Henry driver bds 7 Leverett
"Henry G (May H) clerk State House B h 9 Corey rd
"Henry J driver 1617 Beacon bds 6 Cameron
"Jennie C telephone operator bds 37 Pearl
"John (Agnes) h 300 Boylston
"John H associates judge Municipal Court B h 17 Alton pl
"Joseph chauffeur 1296 Beacon h at Roxbury
"Joseph P (Alice W) express 806 Heath h do
"Margaret widow Thomas h 37 Pearl
"Martin J (Beatrice) gardener h 68 Chestnut

GREGORY & BROWN CO.
Importer and Interior Decorators
Paper Hangings and Fabrics, Draperies, Upholstering, Furniture, Carpets, Paintings, Decorating. Bedding to order and remade.
6 HAMILTON PLACE, BOSTON, MASS. Opposite Park Street Church Telephone Fort Hill 526

LEWANDOS Gloves Cleaned
Dyers Cleansers Launderers
10c PER PAIR FOR ALL LENGTHS
1310 Beacon Street (Coolidge Corner) Telephone 5030

COOLIDGE CORNER TAXI Tel. Brookline 392 LIMOUSINE and TOURING CARS

Burke
"Mary A cashier 127 Washington h at Boston
"Mary H seamstress bds 806 Heath
"Peter laborer Country Club h 254 Clyde
"Sebina wid Michael h 7 Leverett
"Stephen E (Nora) tenement house inspector rm 7 Town Hall h 66 Chestnut
"Thoma J clerk 1324 Beacon h at Newton Centre
"Thomas J (Josephine) hoseman Hose No 1, 149 Washington h 93 Walnut
"Timothy died Feb 27 1917
"Timothy J (Mary A) insurance h 262 Walnut
"Walter chauffeur bds 709 Heath
"William jr clerk bds 16 White pl
"William H (Sarah) ladderman Ladder No 2 h 16 White pl
"William J (Annie) gardener h 320 Clyde
Burkhardt Emily A E h 1471 Beacon
Burleigh Clarence E (Ethel G) h 37 Kenwood
Burley Harry B (Louise) mfr insulated wire B h Newton bey South
Burneau Rose E dressmaker bds 19 Beals
Burnett Russell (Amelia B) salesman h 193 Winchester
Burnham Annie G teacher sewing Public schools h 1390 Beacon
"Arthur (Catherine) h 295 Tappan
"Blanche stenographer bds 64 Cypress
"Frederick C (Etta M) insurance bds 55 Davis av
"Helena bds 295 Tappan
"Henry A (Marion) salesman h 96 Winchester
"Henry C (Abia) shoe mfr h 295 Tappan
"Louis H bds 48 Fuller
"Margaret W bds 295 Tappan
Burns Belle E bds 60 Park
"Bridget bds 621 Chestnut Hill av
"Charles E (Mattie D) fish B h 261 Walnut
"Daniel J died April 13 1917
"Ethel E telephone operator bds 21 Pearl
"Frank helper 29 Pearl bds do
"Harry E (Zoe A) insurance B h 48 Babcock
"James helper 29 Pearl bds 21 do
"John (Margaret) h 6 Park drive ter
"John laborer h 55 Franklin
"John Jr (Elaine L) fish 8 Fish pier B h 289 Clinton rd
"John J caretaker bds 11 Thayer
"John F horsehoer 29 Pearl bds 21 do
"John W watchman h 621 Chestnut Hill av
"Joseph (May A) salesman h 125 Kent
"Kate widow h 300 Boylston
"Margaret M teacher bds 199 Winthrop rd

Furniture and Upholstery F. O. Anderson ESTABLISHED 1879
Coolidge Corner, 283 Harvard St. Tel. Brookline 2245-W

TEL 6232 RESERVOIR GARAGE TEL 6232
FACILITIES FOR 150 CARS
Chestnut Hill Ave., cor. Beacon, Brookline

Burns
"Mary A bds 621 Chestnut Hill av
"Patrick J (Anna) horseshoer 29 Pearl h 21 do
"Patrick R (May) horseshoer 29 Pearl h 95 Walnut
"Ralph C (Mabel L) carpenter h 125 Eliot
"Robert A investigator bds 125 Eliot
"Thomas clerk 241 Washington h at Newton Hlds
BURNS THOMAS E druggist 127 Washington rms 5 Babcock See over Business Dy
"Walter E (Louise) dentist 1318 Beacon h do
Burr Chester T (Adelaide) bank teller h 166 Kent
"Clarence S (Minnie) tailor 1333 Beacon h 43 Centre
"Edith L bds 147 Coolidge
"James M (Lillan DeG) broker h 1834 Beacon
"Sdney A (Lillian C) salesman h 104 Westbourne ter
"Sidney L (Emma A) at 74 S Market B h 147 Coolidge
Burrage Alvah A Mrs h 16 Beech rd
"Anna Mrs bds 9 Centre
"Dorothy bds 63 Powell
"Edith bds 16 Beech rd
"Elizabeth student bds 70 Circuit rd
"George D (Nuisella) lawyer 84 State B h 70 Circuit rd
"Harry L (Marguerite) banker h 63 Powell
"Mary student bds 70 Circuit rd
Burrer James bds 11 Euston
"Walter (Ida M) physician h 11 Euston
Burrows Anna E bds 49 Summit av
"Irving salesman bds 49 Summit av
"Lawrence A ensign U S N bds 49 Summit av
"Lewis (Bessie) builder h 49 Summit av
"Sylvia S instructor bds 49 Summit av
Burt Celia nurse Brookline Board of Health Hospital b do
"Charles W Mrs h 1600 Beacon
"Edward M salesman B bds 28 Centre
"Emma W bds 28 Centre
"F Allen (Leila S) stenographer h 105 Stedman
"Lincoln I salesman h 28 Centre
"Martha D h 1834 Beacon
"Robert V bds 28 Centre
Burton Darius E (Lulu A) contractor h 5 Park Vale
"Edwin buyer (Lucy A) h 76 Brook bds do
"Eliza M widow Hazen J bds 48 Columbia
"Ethel M Mrs h 27 Centre
"Foster W (Gladys E) carpenter bds 40 Bowker
"Frank H (Jessie F) h 5 Park Vale
"George (Annie) carpenter h 131 Brook
"Hiram (Elizabeth M) lawyer h 79 Coolidge
"Walter (Florence) carpenter h 40 Bowker
Burwell Eliott N (Mary E) naval architect h 65 Griggs rd

KING AUTO SUPPLY COMPANY
207 WASHINGTON ST. Telephone Brookline 401
HARDWARE, VULCANIZING
Auto Supplies, Keys Made
Lawnmowers Sharpened

OSTRICH FEATHERS
Curled Cleaned Dyed
OLD FEATHERS MADE INTO BOAS
LEWANDOS
1310 Beacon Street
(Coolidge Corner) Telephone 5030

W. H. RUSSELL GOUDEY 33 Harvard St.
BROOKLINE
Plumbing, Heating, Jobbing Tel. { Shop Brook. 800 Resid., Brook. 3898-M

Bush Amelia D h 385 Harvard
''Byron S h 100 Abbotsford rd
''Francis J bds 324 Tappan
''Mary D bds 324 Tappan
''Mary L E Mrs h 324 Tappan
Bushnell Frederick N (Ida) mechancal engineer h 265 St Paul
''Margaret bds 265 St Paul
Butler Alfred M S (Emma) woolens B h 4 Middlesex circle
''Charles F (Stella M) conductor h 9 Cypress ter (W)
''Charles R (Edna L) sales mgr h 90 Westbourne ter
''Edward J (Grace) coffee B h 316 Harvard
''Frank A (Alice M) salesman h 143 Kent
''Frank G (Tilly) jeweler B h 28 Manchester rd
''Harold B bds 316 Harvard
''Harriet H widow William h 6 Norfolk rd
''Joseph A banker B h 94 Williston rd
''Mary C clerk bds 4 Middlesex circle
''Mary Mrs h 97 St Paul
''Rose K nurse h 1870 Beacon
''Sarah R h 9 Vernon
''Sophie E kindergarten Heath school b 4 Middlesex circle
''Susan J h 9 Vernon
''Willis H (Mary B) associate pastor Old South church B h 246 Clinton rd
Butterfield Arthur bds 156 Boylston
''Ashton E letter carrier 1 Harvard h 209 Washington
''Thomas helper h 156 Boylston
''Thomas hostler town stable Cypress h 88 Boylston
Buttolph Osmond S (Winifred) salesman h 37 Claflin rd
Buttrick Edwin L Mrs h 176 Winthrop rd
''Francis Mrs bds 66 Harvard av
''Frederick A (Kate R) asst treas B h 36 Kilsyth rd
''Mary B bds 176 Winthrop rd
''Sibyl A h 36 Kilsyth rd
Butts Chester C h 26 Bowker
Buxbaum Harry cutter 284 Harvard h at Mattapan
''Isidore (S Buxbaum & Co) h at Newton Centre
''Maurice (S Buxbaum & Co) h 41 Strathmore rd
''S & Co (Isidore and Maurice Buxbaum) provisions 284 Harvard
Buxton Eben D (Florence) motorman h 8 White av
''Ernest P (Rena) switchboard operator h 781 Boylston
Buzzle Grace D nurse bds 1411 Beacon
''Ruby J nurse b 1411 Beacon
Byers Avis L h 187 Babcock
''Joseph J h 149 Winthrop rd
Byrne John W (Helen M) h 19 Green
''Thomas laborer h rear 108 Chestnut

JOHN E. COUSENS COAL CO. Tel. BROOKLINE
791 Commonwealth Avenue 1720

T. D. WHITNEY CO.
Everything in Linens
37-39 Temple Place, 25-39 West St., Boston

Cabot Eleanor bds 20 Claflin rd
"Ellen widow Patrick died July 4 1915
"Follen Jr Mrs h 20 Claflin rd
"Henry B (Anna N) lawyer 60 State B h Heath n Woodland rd
"Henry B Jr student b Heath n Woodland rd
"Hugh Mrs h 126 Longwood av
"John died April 15 1917
"Lucy bds 232 High
"Margaret h 77 Brookline av
"Norman W broker 60 State B h 232 High
"Paul C student bds Heath near Woodland av
"Powell M student bds Heath near Woodland rd
"Sewall (Electric Conversion Co) h 232 High
"Walter C Mrs h Heath near Warren
Caddell Joseph chauffeur h 112A Chestnut
Cadigan Annie widow Francis D h 90 Abbotsford rd
Cadwallader Basset h 1501 Beacon
Cadwallader Frank D (Ella) salesman h 185 Winthrop rd
Cady Ansel clerk B bds 15 Gibbs
"Walter W C Mrs h 15 Gibbs
Cahill Cecelia bookkeeper 120 Cypress bds 110 Chestnut
"Edward A (Edward A Cahill & Co) bds 110 Chestnut
CAHILL EDWARD A & CO contractors and builders 120 Cypress See page 13
"James driver 66 Washngton h at Dorchester
"John h 33 Villa lane
"John A real estate 110 Chestnut bds do
"John F forester h 215 Pond av
"Joseph (Bessie) foreman h 110 Chestnut
"M Theresa bookkeeper 207 Washington b 110 Chestnut
Cahoon Adelia A bookkeeper 242 Washington bds 3 Washburn pl
Cain Patrick E (Kathryn) foreman h 63 Franklin
Caine Charles S (Linda Marie) hay B h 264 Aspinwall av
Caines Florence Mrs h 58 Perry
"Richard G Cuthbert student bds 58 Perry
Cairns Ambrose L dentist 1378 Beacon h do
Calder Augustus P florist h 1537 Beacon
"Charles M driver h 37½ Harvard
Calderwood John (Ella M) shoe Illustrator h 166 Kent
Caldwell Doris bds 123 Centre
CALDWELL G B optometrist and optician office 1300 Beacon Coolidge Corner Tel Brookline 7248 h 21 Naples rd Tel Brookline 4626M See side lines
"John H (Margaret A) cotton broker B h 1676 Beacon
"Josephine Mrs bds 17 Stearns rd
"Olive C bds 123 Centre
"Wesley (Anna F) banker B h 123 Centre

LEWANDOS LAUNDRY DEPARTMENT
Does More Fine Work Than Any Other Laundry
1310 Beacon Street (Coolidge Corner) Telephone 5030

COREY HILL STABLES
AUTOMOBILES and CARRIAGES for ALL OCCASIONS
P. F. MURPHY, Prop.
Telephone BROOKLINE 316

The Brookline Print Phone Brookline 3153 WM. F. CONANT
87 WASHINGTON ST., BROOKLINE
Just a Step from Brookline Village Transfer Station

ORIENTAL RUGS and CARPETS thoroughly stretched, cleaned and repaired by ARMENIAN Experts
1607 BEACON ST., (Wash. Sq.) BROOKLINE
390 MAIN ST. WORCESTER
Telephone Brookline 4129
M. ODABASHIAN & CO.
IMPORTERS
Established 1900

Caler Evelyn (Caler's School of Music) 1330 Beacon h at Boston
Caler's School of Music (Evelyn Caler) 1330 Beacon
Callahan Anna bds 185 Rawson rd
"Cornelius F decorator bds 88 Coolidge
"Daniel gardener 232 Summit av bds do
"Francis J (Susan P) wholesale liquors 160 Federal B h 220 Buckminster rd
"Katherine F teacher h 185 Rawson rd
Callan James J (Nora) gardener h Clyde opp Country Club
Callanan Emma h 208 Winthrop rd
Calmer Harry E (May) B h 217 Harvard
Calvert George real estate bds 187 Winthrop rd
"Richard supt "Fernwood" Clyde h do
Came Francis (Marion E) leather B h 471 Washington
"James Arthur (Grace) billiard tables h 1589 Beacon
"Mary widow James E h 1589 Beacon
"Walter L (Gertrude P) lawyer 55 Kilby B h 11 Williams
Cameron Bessie H h 133 Rawson rd
"Charles P instructor Brookline Gymnasium bds 102 Cypress
"John A (Anna) chauffeur h 769 Boylston
"Leo bds 17 Cameron
Camp Ella B bds 202 Fuller
"Mildred R bds 202 Fuler
"William C (Crittenden K) salesman h 202 Fuller
Campbell B F Mrs h 1815 Beacon
"Catherine Mrs laundress h 59 Brookline av
"Charles H (Flora B) manufacturer h 1797 Beacon
"Francis laborer h 59 Brookline av
"George h 107 Westbourne ter
"George footman C S Sargent's bds do
"George E h 24 Naples rd
"Hazel M bds 1797 Beacon
"Henry D laborer bds 6 Juniper
"Hugh T insurance bds 1795 Beacon
"John bds 59 Brookline av
"John driver 10 Harvard sq h 30 Juniper
"J Maud h 107 Westbourne ter
"Marcella h 30 Juniper
"Marie widow Rolland h 1056 Beacon
"Marie C bds 1056 Beacon
"Mary h 28 Walnut
"Mary A osteopath 1318 Beacon h at Cambridge
"Susan second asst 232 Summit av b do
"Thomas chauffeur bds 4 Davis av
"William M clerk 1324 Beacon h at Dorchester
"W Lee mgr 999 Beacon bds 1004 Beacon
Canavan Robert W (Kate) forester h 74 Chestnut

FOR STORM WINDOW FASTENERS
USE MERRILL'S
Fact'y Cambridge; First & Thorndike Sts., 128 Washington St. North, Boston
SHADES AND SCREENS

J. C. STEVENS & Co.
UPHOLSTERERS & CABINET MAKERS
1626 BEACON ST.,
BROOKLINE MASS.
Tel. 1913 Brookline

Candow William J (Ida) janitor h 12 Homer
Cannell Frank B (Ernestine F) vocalist h 43 Thorndike
Canning Eiisha (Ada J) conductor h 37 Gorham av
"Hazel bds 37 Gorham av
"Helen M bds 37 Gorham av
Cannon James S janitor 1688 Beacon h do
"John (Margaret) chauffeur 66 Perry h rear do
"Joseph P bds 4 Pearl
"Lawrence (Catherine) hostler 316 Washington h 4 Pearl
"Margaret nurse bds rear 66 Perry
"Thomas (Bridget) laborer h 45 Walter av
Canoutas Seraphin G (Corinna) lawyer h 87 Francis
Canterbury William H (Helen) h 189 Clinton rd
Cantwell Annie housekeeper 51 Boylston bds do
"Catherine died March 7 1915
"C V clerk 1324 Beacon h at Roxbury
Canty Jane A h 9 White
"Jeremiah P mason b 9 White pl
"Joseph (Mary) printer h 255 Boylston
"Joseph N (Theresa) carpenter h 51 Boylston
"Julia F dressmaker 9 White pl bds do
"Paul bds 253 Boylston
"Stephen A central office repairman 39 Aspinwall av h 3 Franklin
Capper Francis W (Katheline) broker h 12 Euston
"Porter B (Mildred E) sanitary engineer B h 75 Park
"Porter F (Margaret) sanitory engineer B h 402 Boylston
Carboneau Herbert clerk 1322 Beacon h Boston
Carey Edward (Syrene) houseman h 233 Boylston
"Edward J clerk bds 32 Crafts rd
"Francis V rem to Dorchester
"James H rem to Newton Highlands
"John T (Julia E) letter carrier 1 Harvard h 29 Kent
"Joseph A ice cream B h 32 Crafts rd
"Marie K bds 32 Crafts rd
"Mary Mrs h 96 Brookline av
"Mary widow Thomas h 4 Kerrigan pl
"Patrick F furniture B h 32 Crafts rd
"Walter C clerk 1324 Beacon h at Roxbury
"William B ice cream B bds 32 Crafts rd
"see Cary
Carl Alvin Mrs h 231 St Paul
"Eleanor bds 231 St Paul
"Victor F (Alice H) supt B h 181 Clark rd
"Walter A (Sue H B) (Roessle Brewery) h 468 Walnut
Carleton Frederick G h 8 St Albans Hall Richmond ct
"Guy H bds 167 Babcock
Carlisle Eleanor M bds 136 Pleasant
"Elizabeth widow Amos B h 136 Pleasant

WELLS & CO., INC.
MORTGAGES REAL ESTATE INSURANCE
ALLSTON OFFICE
1436 Commonwealth Ave.
Tel. Brighton 3110
NEWTON CENTRE OFFICE
543 Commonwealth Ave.
Tel. Newton So. 1107

LEWANDOS
Dyers and Cleansers
1310 Beacon Street (Coolidge Corner) Telephone 5030

THE A. T. STEARNS LUMBER CO.
NEPONSET, BOSTON, MASS.
Everything in Wood and Wood Work
Phones: Dorchester 1040, Haymarket 578, Main 3164

Carlisle
"John (Dorothy I) laborer h 120 Brook
"Margaret E bds 136 Pleasant
"Walter G electrician B bds 136 Pleasant
Carlow Walter H (Nellie A) (Carlow & Sullivan) h 677 Washington
CARLOW & SULLIVAN Walter H Carlow and James E Sullivan) props hardware etc 296 Harvard and 700 Washington See page 54
Carlson Anna h 3 Franklin
"Benjamin E real estate h 1647 Beacon
"Bertel G dentist 1318 Beacon h at Allston
"Charles J (Josephine) butler at E B Dane's h 792 Boylston
"Emma h 3 Franklin
"Fred H (Flora B) mgr h 16 Claflin rd
"Frederick W h 14 Colbourne crescent
"Henry (Emma C) h 65 Colbourne crescent
"John K bds 102 Washington
"Oscar H (Wahlborg J) janitor h 1343 Beacon
Carlton Albert S at 120 Milk B h 2 Claflin rd
"Guy H bds 167 Babcock
"John contractor h 112 Browne
Carmichael Albert (Regina) hostler 316 Washington h 71 Boylston
Carmody Catherine h 166 Walnut
"Etta widow Michael F h 10 Juniper
"James D clerk B bds 196 Washington
"Jennie widow John J h 196 Washington
"John died July 9 1916
"Mary M h 166 Walnut
Carnes Katherine clerk 1324 Beacon bds at Roxbury
Carnall Walter H (Sarah) eng h 1020 Commonwealth
Carney Bernard J printer bds 62 Pearl
"James (Mary) laborer h 62 Pearl
"Martin J (Catherine F) gardener h 26 Walter av
"William H carrier P O 1354 Beacon h at Brighton
Carnochan Frederick G (Edna G) h 187 Babcock
Carol Herman (Esther) feather dresser h 194 Rawson rd
Carolan James J bookkeeper B bds 8 Rice
"Patrick (Ellen) coachman h 8 Rice
"William B h 8 Rice
Carpell MrcArthur (Eva) furniture h 1863 Beacon
Carpenter Fred A (Anna) antiques h 25 Harvard av
"Fred J h 19 Hamilton rd
"John (Katherine M) plasterer h 363 Boylston
Carr Alice M Mrs h 1651 Beacon
"Gladys L physician B h 17 Stearns rd
"Hattie bds 175 Winthrop rd

Metropolitan Coal Co.
General Offices : 20 Exchange Place, Boston
Brookline Office, Morss Avenue and Washington St.
All Orders Promptly Delivered. Orders for House Coal respectfully Solicited.

ELIOT B. SHEPARD
ELECTRICAL CONTRACTOR
244 Harvard St. Tel Brookline 864 Coolidge Corner

Carr
"Janet bds 1651 Beacon
"Lincoln B (Elsie P) clerk h 26 Linden
"Orrin clerk 85 Harvard h at S Boston
"Ralph clerk bds 46 Ackers av
"Warren H clerk bds 46 Ackers av
"William H (Mary) carpenter h 46 Ackers av
Carreiro Antonio (Mary) barber h 22 Winthrop pl
"Joseph (Elizabeth) hairdresser 227 Washington h 10 Davis ct
"Joseph H real estate 103 Washington b 10 Davis ct
Carret James W (Elizabeth H) bond salesman 12 Griggs rd
Carrico Marcellus W h 8 Grafton Hall Richmond ct
"Sidney L bds 8 Grafton Hall Richmond ct
Carroll Albert bds 3 Flora
"Anna nurse b 31 Harvard
"Charles H clerk bds 560 Heath
"Elizabeth cashier 13 Harvard bds 234 Cypress
"Elizabeth R bds 560 Heath
"Ellen T bds 45 Kendall
"John D (Elizabeth M) blacksmith 640 Hammond h rear do
"John H Jr (Margaret) steam fitter h 64 White pl
"Joseph (Elizabeth) chauffeur Miss A Barrett's Goddard av near Cottage bds do
"Joseph J (Alice M) police h 27 Hurd rd
"Josephine G seamstress bds 560 Heath
"Mary nurse bds 31 Harvard
"Mary A wid Dennis J h 560 Heath
"Mary E saleswoman bds 560 Heath
"Thomas (Elizabeth)) gardener h 31 Harvard
"Thomas F (Elizabeth) physician 1888 Beacon h do
"Thomas P (F E) police h 505 Pond av
"Timothy bds 3 Flora
"Walter R veterinarian h 45 Kendall
"William F (Annie) chauffeur h 28 White pl
"& McGuire (John D Carroll) horseshoers 640 Hammond
Carson James (Elizabeth) hostler h 11 Tabor pl
Carstens Ariel C students bds 523 Washington
"Carl C (Blanche) gen sec M S P C C h 523 Washington
"Carol student bds 523 Washington
Carter Carl B bookkeeper h 123 Kent
"Charles H salesman B h 46 Garrison rd
"Douglass S (Sarah M) h 809 Washington
"Fannie E widow Olen L bds 281 Tappan
"Georgie widow William H h 5 Davis av
"Harold L inspector B bds 281 Tappan
"Harry D mgr h 10 Browne
"I M Mrs h 123 Kent

HANNAH BRADFORD, Inc.
Maker of . . CANDIES and ICE CREAM THAT SATISFY
1304 Beacon Street " Coolidge Corner

REAL LACES LEWANDOS
Cleansed to look like New
Mended like New
1310 Beacon Street
(Coolidge Corner) Telephone 5030

FRANK A. RUSSELL Writes all kinds of INSURANCE
Bk. 1750 Main 110 AT LOWEST RATES

Carter
"John Mrs h 189 Rawson rd
"Madeline bds 1404 Beacon
"Morris (Beatrice G) asst director Museum of Fine Arts B h 676 Hammond
"Raymond H A (Helen) mgr h 4 Circuit rd
"Robert D coal B h 208 Winthrop rd
Cartwright Anna K Mrs h 15 Colbourne Cres
Carty Mary J widow Patrick bds 125 Eliot
"Thomas motorman bds 109 Franklin
Carvel Elizabeth T widow John W bds 211 Boylston
Carvell Louis A restaurant 712 Washington h 683 do
Carver Albert P (Harriet M) carpenter 53 Brook h do
"Albert M (Blanche G) carpenter 17 Linden pl h do
"Eugene P (Clara P) lawyer 110 State B h 15 Buckminister rd
"Eugene P Jr lawyer B bds 15 Buckminister rd
"Frances E widow Nathan P h 56 Greenough
"Henry R (Edith) h 203 Kent
"Lester W salesman bds 53 Brook
"Louis student bds 15 Buckminster rd
Carveth John S carpenter Bournewood Hospital bds do
Cary C P mgr 894 Commonwealth av
"Gertrude V de la M h 128 Davis av
"see Carey
Caryl Harriet E h 1904 Beacon
"L E Mrs bookkeeper 10 Harvard sq h 1931 Beacon
Case Albert W (Mary L) real estate h 54 Harvard av
"Elmer teacher High school rms 21 Harvard av
Casey Alfred H h 11 School
"Alice bds 269 Kent
"Bridget widow Simon h 18 Thayer pl
"Catherine P widow James D h 269 Kent
"Edith M clerk 1324 Beacon bds 7 Thayer pl
"Edmund J (Mary W) brewer B h 97 Willard rd
"Edward W (Daisy) salesman h 222 Rawson rd
"Ellen J dressmaker 9 Mulford b do
"Frank clerk 1324 Beacon h at Brighton
"Henry E (Edith M) chauffeur h 49 White pl
"James D police bds 60 Pearl
"James D (Margaret C) salesman B h 651 Chestnut Hill av
"Jennie dressmaker 18 Thayer pl bds do
"John died Oct 16 1916
"John J clerk at Jamaica Plain bds 9 Mulford
"John J (Rebecca) foreman 66 Washington h 7 Thayer pl
"John W rem to Boston
"Josephine J widow John h 60 Pearl
"Louise b 11 School
"Margaret M buyer B bds 9 Mulford

WILLIAM A. PERVIER
AUTO SUPPLIES, - GARAGE AND AUTO REPAIRING
30 Washington Street Tel. Brookline 720

RHODES BROS. CO. GROCERIES and PROVISIONS
10 and 11 HARVARD SQUARE - - - BROOKLINE
170 to 174 MASSACHUSETTS AVENUE - - BOSTON

Casey
"Mary h 71 Brookline av
"Mary Mrs h 9 Rice
"Mary A widow John h 9 Mulford
"Mary E bds 9 Mulford
"Robert b 11 School
"Thomas (Mary) laborer h 13 Tabor pl
Cashel John chauffeur h 614 Hammond
Casselberry Clarence M (Mabel G) physician B h 1891 Beacon
Cassidy Dominic W machinist bds 45 White pl
"James F Rev asst pastor St Lawrence church h 744 Boylston
"John (Mary) laborer h 356 Washington
CASSO SAMUEL ladies and gents tailor 1646A Beacon h 179 Harvard av Roxbury See page 22
Casson Samuel (Etta B) lawyer h 25 Parkman
Castle Henry C (Edith R) exporter and importer B h 18 Salisbury rd
"Ralph (Gwen M) real estate h 1203 Beacon
"Ralph salesman 1315 Beacon bds 1203 do
Caswell Walter (Florence D) physician 17 Winchester h do
Cate George R physician 106 Sewall av bds do
"Laura bds 36 Verndale
"Martin L h 36 Verndale
"Philip T student bds 56 Verndale
"William H clerk 1324 Beacon h at Everett
Caton John (Bridget) gardener h 784 Boylston
"Joseph F clerk bds 784 Boylston
"Mary C stenographer B bds 784 Boylston
"Michael T conductor bds 784 Boylston
Caulfield Arthur J real estate and insurance 103 Washington h 102 do
"Delia widow John laundress h 32 Flora
"Edward laborer bds 61 Franklin
"William E (Mary) plasterer h 61 Franklin
Cauman Bella teacher 1318 Beacon
Cavanagh George H (Frances E) asst treas B h 22 Kenwood
"Joseph (Edith D O) lawyer h 29 Naples rd
Cavanaugh Dennis (Catherine) janitor h 38 White pl
"Michael laborer bds 18 Roberts
"Patrick teamster h 18 Roberts
Cawley John W (Katherine B) broker B h 90 Winchester
Cederrott Sigred h 26 Linden pl
Centervall Ivan A (Adele T) dentist 419 Boylston B h 164 Kent
Ceppi Maria widow Alexander h 38 Crowningshield rd

LEWANDOS Dresses Dyed and Cleansed WHOLE OR RIPPED
Our own motors call for and deliver packages
1310 Beacon Street (Coolidge Corner) Telephone 5030

G.B.CALDWELL
1300 BEACON ST.
BROOKLINE
TEL. BROOKLINE 7248
AT COOLIDGE CORNER
EYES EXAMINED
OCULISTS' PRESCRIPTIONS FILLED
G.B.CALDWELL
1300 BEACON ST.
BROOKLINE

WILLIAM E. McCOY & CO.
Real Estate and Insurance
OFFICES: { 451 Old South Bldg., Boston
1345 Beacon Street, Brookline

Ceppi
''Oscar R (Helene) sculptor B h 38 Crowninshield rd
Chace Frederick C (Mabel R) exporter B h 34 Winchester
''Rodliffe B (Grace) h 7 Lennox Hall, Richmond ct
Chamberlain Anne B instructor of drawing Public schools bds 1437 Beacon
''Annie C nurse bds 33 Cypress pl
''Annie R Mrs bds 1437 Beacon
''Clara E nurse bds 33 Cypress pl
''Dexter H (Florence) clerk B h 7 Littell rd
''Elizabeth M telephone operator bds 27 Brookline av
''Frank butler bds 27 Brookline av
''Jane widow Joseph J h 27 Brookline av
''John C Mrs h 33 Cypress pl
''Lucie H teacher Heath school bds at Boston
''William bds 166 Beacon
''——— h 36 High
Chamberlin Alice widow George B h 229 St Paul
''George M Dr (Isabell F) h 98 University rd
''G Harvey (Mary E) (Chamberlin & Wheeler) h 116 Tappan
''John B (Charlotte P) banker B h 11 Stearns rd
''Linda A widow Josiah W bds 1060 Beacon
''M Alice bds 229 St Paul
''Sarah b 229 St Paul
''& Wheeler (G Harley Chamberlin) real estate 1294 Beacon
Chambers Joseph W (Clara H) dry goods B h 50 Longwood av
Champlin Dorothy P bds 39 Crowinshield
''George P (Mabel) wholesale h 39 Crowinshield rd
Chandler Alfred D lawyer 70 State B h 411 Washington
''Arthur C asst engineer 334 Washington rms 14 Linden
''Cleveland A (Louise P) advertising B h 11 Englewood av
''Elizabeth bds 411 Washington
''Elzabeth bds 411 Washington
''Elmer (Carrie) draftsman rms 9 Centre
''George Mrs corsets B h 1056 Beacon
''Henry N (Nellie B) dry goods at Charlestown h 9 Elba
''Madeleine bds 9 Centre
''Mary H h 11 Cypress pl
''Susan E h 11 Cypress pl
''Thomas E (Lesley H) physician B 117 Clinton rd
''William H (Margaret) h 312 Tappan
''William Sumner draftsman bds 411 Washington
Chane John chauffeur R T Paine's Heath bds do
Channing Walter Dr (Anna K) Channing Sanitarium 701 Boylston h 686 Chestnut Hill av
Chapelle Josephine A Mrs h 1484 Beacon
Chapin Anna M bds 1888 Beacon

WINSHIP Trunks, Bags, and Dress Suit Cases
16 TREMONT ST., BOSTON TEL. MAIN 4748

FRANK GAIR MACOMBER
INSURANCE
151 MILK STREET BOSTON

Chapin
"Austin B H real estate h 1888 Beacon
"Charles W (Gertrude) wharfinger B b 23 Osborne rd
"Harriet E bds 1888 Beacon
"John Revere (Martha) banker B h 22 Kennard rd
"Louise A widow Oliver H h 23 Osborne rd
"Mabel H h 84 Upland rd
"Preston V commission merchant h 16 University rd
Chapman Charles J (Marguerite) broker B h 174 Winchester
"Edward K (Frances N) men's hose B h 11 Warwick rd
"George A (Mary) paying teller B h 15 Babcock
"Hannah H widow John N h 21 Auburn
"Harry F (Ada J) h 8 Gordon Hall Richmond ct
"James E Mrs h 210 Winthrop rd
"Leslie A (Maud) electrician h 10 Davis av
"Manley N (Agnes) motorman h 215 Cypress
"Robert C clerk bds 78 Cypress
Chares Edward valet bds 1688 Beacon
Charles Edward clocks at Chelsea h 1470 Beacon
Charlton Dorothy G h 1101 Beacon
"Herbert (Sarah) laborer h 233 Boylston
"J Howard h 97 Fuller
"Laurence A (Katherine H) lawyer h 1822 Beacon
Charron Paul clerk 1001 Beacon h at Boston
Chartier Arthur O (Harriet) h 181 Winthrop rd
Chase Allen H cotton broker h 20 Littell rd
"Anna J dressmaker 231 Washington rms 297 do
"Carl F (Mabel F) asst treas Chase Express Co h 256 Aspinwall av
"Edward L clerk 1324 Beacon h at Dorchester
"Eliza widow Edward rms 4 Davis av
"Ellen h 133 Rawson rd

CHASE EXPRESS COMPANY Harry E Chase pres, C F Chase treas, J J Casey director, 66 Washington, Telephone Brookline 36, 37 and 38; Boston offices 130 Bedford, Telephone Beach 363; 32 Court sq, Telephone Main 489; 16 Union, Telephone Richmond 1546; 105 Arch, Telephone Fort Hill 5354; 15 Devonshire, Telephone Main 1378; 18b Nashua, Telephone Haymarket 690; 127 Providence, Telephone Bay Bay 130; 77 Kingston, Telephone Beach 3453; Order boxes No 47 and 84 Faneuil Hall Market and I New Faneuil Hall Market See page 30
"Frank B (Sarah C) janitor 11 Euston h 24 do
"Frank E (Jane) mgr B h 1539 Beacon
"Frederick died Dec 4 1916
"Harry E pres (Chase Express Co) 66 Washington h at So Framingham

Oriental Rugs Cleaned and Repaired
By A. KEVORKIAN Original Oriental Hand Process
379-381 Boylston St., Boston Tel. B. B. 2624

LEWANDOS
1310 Beacon Street
(Coolidge Corner) Telephone 5030
Carpets and Rugs
Cleansed by Steam or Naphtha Beaten Taken up Put down

Auto Service To Our Patrons. See Our List Of Apartments.
J. A. KOPP & CO. — *Real Estate*
1650 BEACON STREET, WASHINGTON SQ.
Telephone Brookline 2209-W BROOKLINE

Chase
"Harvey S (Nettie R) accountant h 1033 Beacon
"Henry A bds 5 Elm
"Herbert R (Grace A) at 122 Lincoln B h 75 Stearns rd
"Jennie S Mrs h 27 Winslow rd
"Josiah B (Felding T) banker B h 14 Parkman
"Louis S (Esther) coal Cambridge h 15 Green
"Mary G widow William L h 64 Alton pl
"N Oscar (Mary) weigher h 16 E Milton rd
"Susan R widow H Lincoln h 126 Harvard
"Wendell W (Gertrude) consulting engineer h 10 Claflin rd
"William H bds 64 Alton pl
"William H (Mary E) foreman h 5 Elm
Chater Charles accountant h 114 Davis av
Chatman Harry L Mrs h 1120 Beacon
Chavelier Ada E teacher Pierce school b 4 Greenough
Cheevers James F h 8 Juniper
Cheney Harold W (Catherine M) insurance agent h 92 Winthrop rd
"Harriet A bds 336 Washington
"John D (Carrie) clerk h 3 Harvard ct
Cherrington F B auditor h 34 Garrison rd
Chesley Loren (Chesley & Hughes) 5 White pl h at Needram
CHESLEY & HUGHES (Lorenzo Chesley and Hugh O Hughes) roofers 55 White pl See page 15
Chester Harry (Ruth B) lumber 89 State B h 223 Walnut
"Louis coat and towel supplies bds 32 Centre
"Mabel C b 233 Walnut
"Walstein R (Mary Etta) lumber 89 State B h 239 Walnut
Chesterton Adelle bds 112 Babcock
"Arthur W (Lucretia S) h 112 Babcock
Chestnut Hill Club Stable (Samuel J McNeilly) rear 554 Heath
"Hill Golf Club entrance next 1051 Boylston
"Hill Station B & R R off Hammond street
Chevalier John F (Sophie M) lumber h 1413 Beacon
Chichester Egerton (Stella) advertising agent B h 52 Hyslop rd
Chick Helen bds 1159 Beacon
"Swain P Mrs h 1559 Beacon
"William C (Ruth) banker h 123 Babcock
Chickering Eleanor H bds 16 Davis av
CHICKERING E STUDIO INC photographers (S Arakelyan mgr) 21 West St Boston See opp photographers
"Sarah widow Joseph K h 16 Davis av
Child Morris W (Maria W) h 81 Park

VENETIAN BLINDS
GRILLE WORK AND STAIR WORK
J. W. BAILEY & SONS CO.
14 HAYMARKET SQ., BOSTON

EDWARD SHARP & SON
REAL ESTATE AND INSURANCE
837 OLD SOUTH BUILDING
BOSTON
TELEPHONE, MAIN 2692
WASHINGTON SQUARE
BROOKLINE
TELEPHONE, BROOKLINE 323

Child
"Robert C lawyer B h 100 Columbia
Children's Heart Hospital 125 Addington rd
Chilson Carrie L Mrs h 122 Thorndike
Chipman Elmer S h 1904 Beacon
"Washington (Charlotte) organ tuner h 6 Fairmont
"William H insurance bds 15 Carlton
Chironis Charles mgr 252 Harvard rms 11 Webster
Chisholm Alexander clerk B bds off Warren bey Dudley
"Alexander C (Annie B) real estate 720 Washington h 71 Westbourne ter
"Beatrice A bds 71 Westbourne terrace
"Christopher b Warren beyond Dudley
"Duncan C shipper h Warren beyond Dudley
"Mary C bds 71 Westbourne ter
"Raymond bookkeeper B bds Warren bey Dudley
"William J teacher High school h at Boston
Chisman John (Elizabeth M) h 1 Winchester
Chmielinski Henry (Bronios) h 67 Crowinshield rd
Choate Fred E (Mary) printing B h 139 University rd
"Helen G bds 139 University rd
Chofnas Abraham tailor 96 Harvard h Roxbury
Chrimes Frank R (Poline) office furniture B h 222 Washington
"Louise A bds 199 Winthrop rd
"Walter A S (Louise) treas h 199 Winthrop rd
Christensen Anna K ladies specialty shop 1312 Beacon h 208 Winthrop rd
"Emily student bds 635 Hammond
"George clerk 293 Washington h at Forest Hills
"Hans (Frederikke) h 635 Hammond
"Louis (Christina) inspector h 12 Perry
"Theodore student bds 635 Hammond
Christian Science Reading Rooms 1316 Beacon
Christie Charles (Belle) clerk h 20 Rice
"Kathleen h 115 Browne
"Margaret E nurse bds 40 Strathmore rd
Christopher Henry J contractor 99 Harvard h 18 Aspinwall av
Chronicle The 1 Harvard
Church Allan F (Elizabeth T) h 39 Summit av
"Clifton (Kate M) h 23 Claflin rd
CHURCH DAVID B (Beacon Real Estate Co) 1673 Beacon b 202 Rawson rd See page 27
"Elliot clerk B bds 202 Rawson rd
"George M (Martha) carpenter 346 Washington h 328 do
"Harold B salesman bds 202 Rawson rd
"Herbert B (Helen) broker B h 202 Rawson rd
"Theresa A nurse rms 18 Davis av

E. A. ROBART & SONS -- VICTROLAS AND RECORDS
311-317 WASHINGTON STREET, BROOKLINE
Phones 5050-5051

LEWANDOS
1310 Beacon Street
(Coolidge Corner) Telephone 5030
DYE OR CLEANSE ALL FABRICS USED IN THE HOME AND CLOTHING FOR MEN WOMEN AND CHILDREN

George W. Johnston
Real Estate 1299 Beacon St.
TELEPHONE 2190

Churchill Charles B (Carinne H) watches B h 10 University rd
"Co carpenters 640 Hammond
"Georgia bds 23 Harvard av
"Harry B (Katherine R) representative Scribner's Magazine Boston h 273 Walnut
"Havelock (Eva E) interior decorator h 23 Harvard av
"Katherine bds 10 University rd
"Mary E teacher of piano 1318 Beacon
"Randolph W bds 23 Harvard av
"Raymond clerk 10 Harvard sq h at Everett
Chute Anne S teacher Parsons school bds at Boston
Ciampoli Antonio shoe repairer 3 Kendall h 1 Walter av
"James shoe repairer 40 Washington b 1 Walter av
Cilley Almon B (Bertha J) insurance h 115 Fuller
"Esther M widow Charles H h 328 Washington
Cimerblatt Jacob student bds 73 Fuller
"John (Bertha) cigars h 73 Fuller
"Ruth student bds 73 Fuller
Claflin Florence bds 187 Winthrop rd
"Thomas M Alice T) lawyer B h 172 Dean rd
Clancy Annie bds 65 Walter av
"Frank J shop man 204 Washington h at Boston
"Mary h 65 Walter av
"Mary A bds 32 Kent
"Michael auto repairer bds 31 Harvard
"Thomas B letter carrier 1354 Beacon h at Dorchester
Clapp Amy bds 67 St Paul
"Charles A (Florence) sheet metal worker 33 Harvard h 82 Brook
"Elizabeth bds 31 Cypress
"Elizabeth widow Edwin h 5 Davis av
"George A (Lillian) h 277 St Paul
"George G insurance h 35 Clafln rd
"Gilmer (Jeanette M) trustee h 1533 Beacon
"Harold C Mrs h 15 Park Vale
"Herbert C (Mary O) physician 67 Winchester h do
"James Wilkinson (Eliza) 439 Boylston B h 67 St Paul
"Lowell T (Gertrude R) druggist h 59 Evans road
"Marion L bds 67 Winchester
"Mary C bds 31 Cypress
"Roger (Antoinette L) lawyer h 14 Foster
"Walter (Mary) rubber tires B h 9 Park Vale
"Walter Mrs h 615 Washington
Clark Alice W h 3 Auburn Court
"Alvah F buyer B h 5 Verndale
"Annie R bds 310 Walnut
"A Beatrice stenographer bds 771 Heath
"Carrie widow Wallis h 221 Harvard
"Catherine stenographer bds 771 Heath

THE BROOKLINE TOWNSMAN $1.50 A YEAR
"Your Paper in Your Town"
87 WASHINGTON STREET Tel. Brookline 2186
W. D. ALLEN, Business Manager V. G. BYERS, Editor

HENDERSON & ROSS
REAL ESTATE
1320 Beacon St., Brookline 148 State St., Boston

Clark
''Charles private secretary bds 85 Francis
''Charles C electrician 1613 Beacon h at Cambridge
''Charles F (Mary) machinist h rear 28 Flora
''Daniel (Mary J) h 1908 Beacon
''Don L (Washington Sq Hardware Co) 677 Washington
''Dorothy bds 1793 Beacon
''Edith A Mrs h 1870 Beacon
''Edith E stenographer bds 771 Heath
''Edward L (Mary) h 40 Griggs rd
''Edwin S fireman B h 6 Rice
''Evelyn M Mrs h 1 Gordon Hall Richmond ct
''Frank Shaw (Marie de R) mechanical engineer h 483 Washington
''Frederick G butler C S Sargent h 89 Chestnut
''F Lyman architect bds 15 Centre
''George bds 85 Francis
''George H plumber h 6 Rice
''Henry B (Elizabeth P) lumber B h 6 Strathmore rd
''Henry J (Alice) h 1537 Beacon
''Inman horse trainer h 262 Washington
''James chauffeur J R Coolidge's off Warren h do
''John H (Nellie) watchman h 9 Leverett
''Josephine Mrs h 71 Brookline av
''J C Mrs h 1793 Beacon
''Leigh F (Elizabeth M) h 19 Claflin rd
''Lyman J (Susan N) h 15 Centre
''Mabel G bds 15 Centre
''M A Graham (Pearl H) commercial agent h 1805 Beacon
''Oliver D (Elizabeth) mgr h 1223 Beacon
''Richard A (Lucy A) janitor 397 Harvard
''Robert H M (Alice M) clerk 10 Harvard sq h 32 Linden
''Samuel D bowling 33a Harvard h at Cambridge
''Sarah died Feb 10 1917
''Schuyler S (Jessie S) pres 585 Boylston B h 369 Tappan
''Seth (Lottie C) h 6 Wellman
''Thomas (Anna B) sexton h 771 Heath
''Thomas W (Jennie H) mechanical engineer B h 11 Warwick rd
''T Frank meat cutter 10 Harvard sq h at Brighton
''Virginia L bds 1870 Beacon
''William chauffeur h 25 Glenland rd
''William B (Hattie D) h 72 Stedman
''William H A (Elizabeth) h 1057 Beacon
''William S (Minnie) chauffeur h 709 Heath
''William T clerk bds 1020 Commonwealth av
Clarke Arthur F at 145 Franklin B h 5 Druce
''Arthur F (Adele) lawyer 102 Ames bldg B h 17 Osborne rd

GREGORY & BROWN CO.
Importer and Interior Decorators
Paper Hangings and Fabrics, Draperies, Upholstering, Furniture, Carpets, Paintings, Decorating. Bedding to order and remade.
6 HAMILTON PLACE, BOSTON, MASS. Opposite Park Street Church Telephone Fort Hill 526

LEWANDOS Gloves Cleaned
Dyers Cleansers Launderers
10c PER PAIR FOR ALL LENGTHS
1310 Beacon Street (Coolidge Corner) Telephone 5030

COOLIDGE CORNER TAXI
Tel. Brookline 392
LIMOUSINE and TOURING CARS

Clarke
"Arthur M h 82 Browne
"Charles W E (Lucille) mechanical engineer h 197 Rawson rd
"Elizabeth bds 101 Dean rd
"Fred H asst 334 Washington h at Newton
"Frederick W (Charlotte) leather 83 South B h 101 Dean rd
"George L (Julia) lawyer 55 Kilby B h 58 Irving
"Helen G bds 5 Druce
"Hermann F (Dorothy L) salesman h 503 Boylston
"Jane L bds 5 Druce
"Margaret bookkeeper 24 Harvard h 185 Pond av
"Susan bookkeeper B h 185 Pond av
"Thurston student bds 17 Osborne rd
Clasen Rudolph riding teacher 554 Heath
Clattenburg Charles laborer rms 149 Washington
Clay Albert E B h 24 Strathmore rd
"Donald A (Emily) h 1031 Beacon
"Edith M bds 4 Cypress ter
"Ella F bds 4 Cypress ter
"Jessie E bds 4 Cypress ter
Clear Mary A Mrs h 156 Cypress
"Warren J student bds 563 Heath
Cleary Mary bds 49 Walter av
Cleaveland Frances Mrs rms 48 Brook
Cleaves Willard E (Mary) engineer Pierce school h 79 Brook
Clegg Charles E (Mary E) hostler h 20 Perry
Cleghorn Frank S (Susan) steam heating B h 1037 Beacon
Clemence Edwin G died Feb 19 1917
Clemens Joseph painter 188 Washington h at Roxbury
Clement Arthur M real estate B h 1674 Beacon
"Hazen (Mary) h 33 Euston
Clerk Noe M Mrs bds 56 Marshal
Cleveland Elijah B (Jennie G) insurance h 1870 Beacon
Cleves Frederick H (Annie G) physician U S M h 1861 Beacon
Clifford Harriet N Mrs h 78 Evans rd
"Henry G bds 87 Toxeth
"Sarah E Mrs h 157 Naples rd
Clish Joseph salesman bds 22 Homer
"Margaret E nurse bds 22 Homer
Cloran Joseph A (Mary A) real estate h 1824 Beacon
Close Flora bds 26 Beals
Closson William H (Clara) provisions B h 12 Salisbury rd
Cloud Faraday bds 145 Aspinwall av
Clough Alexander B (Anna B) h 487 Boylston
"George C S practitioner bds 16 Beals

BROOKLINE RENOVATING WORKS
RUGS CLEANED AND REPAIRED At Most Reasonable Prices. Highest Workmanship.
Tel. Brookline 2219-W Satisfaction Guaranteed
A. PARTOGIAN, Prop. 283 Harvard St., Coolidge Cor.

VISIT RESERVOIR GARAGE TEL 6232
Brooklines Finest
Limousines and Touring Cars
Chestnut Hill Ave., cor. Beacon, Brookline

Clough
"Sally W widow Aaron G h 145 D(smr)g 1PE'*lJennie
"William E A (Carolyn W) salesman h 487 Boylston
Clow Leslie machinist bds 6 Perry
Clune John J civil engineer h 150 Walnut
"J Frederick clerk 34 Walnut h at Roxbury
"Mary A bds 150 Walnut
"Mary J h 173 Davis av
"Susan W bds 173 Davis av
Coakley Francis J (Mary E) cordage h 1791 Beacon
"Francis P (Lillian) driver h 61 White pl
"John W (Nellie M) laundry B h 1887 Beacon
"Katherine E bds 145 Winthrop rd
"Mary A widow Timothy J h 145 Winthrop rd
"Timothy (Ellen L) plasterer h 4 Boylston pl
Cobb Alice G h 249 Walnut
"Arthur F bds 236 Rawson rd
"Arthur M (Ida E) h 236 Rawson rd
"Barbara K widow h 369 Tappan
"Bertha V teacher Pierce school h 235 Rawson rd
"Charles K (Susan M) lawyer 50 Congress B h 40 Dunster rd
"Charles K Jr wool 116 Federal B bds 40 Dunster rd
"Clarence M (Dorothy) clerk B h 232 Kent
"Edward B furniture h 23 Kenwood
"Eleanor widow Melville L h 1101 Beacon
"Emily C widow Roscoe A h 15 Linden
"Fay M bds 236 Rawson rd
"Melville L died Oct 12 1916
"Robert rem to Concord Junction Mass
Cobe Eva widow Mark H h 7 Naples rd
Coburn Carrie W widow Albert h 21 Coolidge
"Frank G (Edith L) contractor B h 99 Evans rd
"Frederick, (Ethel V) U S N h 172 Fuller
"J Albert (Josephine) chauffeur h 114 Franklin
Cochrane Catherine A music teacher 14 Morss av bds do
"Ellen A teacher bds 14 Morss av
"Leo M clerk bds 14 Morss av
"Martin J asst mgr B bds 14 Morss av
"R H b 3 Cypress ter
Codman Charles R h 123 High
"Dorothy bds 1199 Beacon
"James M died Jan 24 1917
"James M Jr lawyer 87 Milk B h off Warren n Cottage
"John R bds 123 High
"Susan T widow Franklin L h 1199 Beacon
Coe Charles E Mrs h 1223 Beacon
"Ross L h 1223 Beacon
Coffey Anne L Mrs h 189 Aspinwall av

KING AUTO SUPPLY COMPANY
207 WASHINGTON ST. Telephone Brookline 401
KEYS MADE
VULCANIZING, HARDWARE
PAINTS and OILS, GLASS

OSTRICH FEATHERS
Curled Cleaned Dyed
OLD FEATHERS MADE INTO BOAS
LEWANDOS
1310 Beacon Street
(Coolidge Corner) Telephone 5030

W. H. RUSSELL GOUDEY 33 Harvard St.
BROOKLINE
Plumbing, Heating, Jobbing Tel. { Shop Brook. 800 / Resid., Brook. 3898-M

Coffey
''John J real estate bds 189 Aspinwall av
''Michael J Rev asst pastor St Mary's Church of the Assumption h 5 Linden pl
Coffin Annie R bds 12 Park Drive ter
''B Howard (Henrietta) wool B h 1060 Beacon
''Charles P (Grace) lawyer B h 138 Ivy
''Ernest W mgr 144 Congress B 108 Winthrop av
''Frederick S h 433 Walnut
''George h 433 Walnut
''George F (Elsie) conductor h 90 Brook
''Harry R broker 31 State B bds 433 Walnut
''Laura S bds 433 Walnut
''Mary B and Marian bds 138 Ivy
''Nora H bds 38 Webster
''Rufus (Amy W) securities 53 State B h 32 Winchester
''Sturges (Elizabeth) real estate B h 17 Clark rd
''William B (Dorothy) architect 120 Boylston B h 3 Perrin rd
''Winthrop (Gertrude) bonds 60 State B h 45 Warren
Cogan Joseph driver 66 Washington h at Roxbury
Coggeshall Charles P (Addie F) h 26 Webster
Coggins Charles P (Emma) foreman 65 Kent rms 9 Linden
Cogswell Edward R (Theodore B) landscape architect h 116 Tappan
Cohen Abraham S (Minnie) lawyer 18 Tremont h 1483 Beacon
''Edward bds 30 Claflin rd
''Frankin M lawyer 18 Tremont B h 1483 Beacon
''George I (Sophie C) lawyer B h 73 Fuller
''Ida S widow Israel h 141 Thorndike
''Isaac (Rose) insurance h 1862 Beacon
''Jerome bds 32 Claflin rd
''Joseph Powitzer (Bessie M) B h 105 Winchester
''David (Brookline Sales Shop) 1298 Beacon h at B
''Leo M salesman B h 141 Thorndike
''Morris (Rachael) salesman h 32 Claflin rd
''Robert M (Gertrude) dry goods h 70 Marshal
''Therese E bds 1483 Beacon
Cohn David (Brookline Sales Shop) 1298 Beacon h at B
Colby Elwood H (Mabel H) chauffeur h 58 Atherton rd
Cole Benjamin E 2nd (Nancy S) shoe mfg h 280 Clark rd
''Edward B (Mary E) Capt U S M C h 22 Strathmore rd
''Edward D jewelery h 44 Kilsyth rd
''Edwin T Major, (Nancy) U S A h 81 Ivy
''Ela F and Emily W h 14 Linden
COLE GEORGE W upholsterer 30 Station h 788 Mass av Cambridge See page 600
''Mary L Mrs h 1415 Beacon

JOHN E. COUSENS COAL CO. Tel. BROOKLINE
791 Commonwealth Avenue 1720

T. D. WHITNEY CO.
Everything in Linens
37-39 Temple Place, 25-39 West St., Boston

Cole
"Samuel W (Clara A) director of music public schools h 56 Thorndike
Coleman Alexander chauffeur Gardner Washburns, Clyde near Warren
"A B h 111 Reservoir rd
"Clarence S (Grace) jeweler h 58 Dwight
"Emily R stenographer bds 1192 Boylston
"Frederick W Rev (Lillian C) pastor St Marks M E Church h 25 Park
"Gertrude bds 1192 Boylston
"Harry real estate h 24 Elba
"Mary C widow h 78 Gibbs
"Mary E governess bds 1192 Boylston
"Mary E widow Dennie F h 1192 Boylston
"Thomas L insurance B b 1192 Boylston
COLEMAN WATSON E Patent solicitor 622 F St Washington D C See page 15
"William F clerk B bds 1192 Boylston
Collamore Robert G S (Mary N) h 14 Foster
Colleran Wiliam A clerk 1324 Beacon h at Somerville
Collerd George R h 28 Babcock
Collier E Pomeroy (Ella) wool h 165 Winthrop road
"Grace bds 165 Winthrop rd
"Jane bds 165 Winthrop rd
"Robert D (Elizabeth) broker B h 168 Winthrop rd
Collier ———— h 270 Cypress
Collin Sara Mrs h 163 Babcock
Collingwood Morton (Grace H) lawyer h 202 St Paul
Collins Annie h 20 Walter av
"Austin D (Emeline D) real estate 34 School B h 16 University rd
"Elizabeth Mrs h 344 Harvard
"Florence A bds 16 Unversity rd
"Frances cashier B bds 14 Cameron
"Harry B instrument man rms 15 Town Hall b 26 Elm
"Harry G (Florence M) mgr 390 Washington h 71 School
"Hazel G bds 71 School
"Henry G (Florence M) printer h 71 School
"James h 44 Walter av
"Jeremiah grocer 31 Walter av h 35 do
"John bds 20 Walter av
COLLINS JOHN (Lillian) upholsterer 4 Brington rd h 9 Elm pl See top edge
"John F bds 501 Pond av
"John G (Brda) laborer h 24 Walter av
"John J clerk 1324 Beacon h at Somerville
"Joseph P student b 501 Pond av
"Lawrence J engineer h 10 Leverett
"Lucy A widow Henry h 122 Davis av

COREY HILL STABLES
AUTOMOBILES and CARRIAGES for ALL OCCASIONS
P. F. MURPHY, Prop.
Telephone BROOKLINE 316

LEWANDOS LAUNDRY DEPARTMENT
Does More Fine Work Than Any Other Laundry
1310 Beacon Street (Coolidge Corner) Telephone 5030

The Brookline Print Phone Brookline 3153
WM. F. CONANT
87 WASHINGTON ST., BROOKLINE
Just a Step from Brookline Village Transfer Station

ORIENTAL RUGS and CARPETS thoroughly stretched, cleaned and repaired by ARMENIAN Experts
1607 BEACON ST., (Wash. Sq.) BROOKLINE
390 MAIN ST. WORCESTER
Telephone Brookline 4129
M. ODABASHIAN & CO.
IMPORTERS
Established 1900

Collins
"Margaret A widow Michael J h 14 Cameron
"Mary A stenographer bds 90 Kent
"Mary A clerk bds 683 Washington
"Mary A widow John h 35 Walter av
"Mary J widow Melvin h 26 Elm
"Minnie A Mrs h 88 Fuller
"Patrick (Margaret) janitor h 217 Washington
"Patrick J (Ellen) h 501 Pond av
"Pauline M h 105 Browne
"P J clerk 1324 Beacon h at So Boston
"Raymond F clerk 1324 Beacon h at Dorchester
"William A postal clerk 1354 Beacon h at Roxbury
Colony Charles E passenger agent B & A h 10 Foster
Colson Warren H (Gertrude H) stamp dealer B h 5 Middlesex circle
Colter Stanley H clerk 1314 Beacon b 655 Washington
Columbia Tire & Top Co 922 Commonwealth av
Comee Alice A widow William P h 15 Shailer
"Annie clerk b 5 Mulford
"Arthur (Elizabeth D) real estate B h 48 Harrison
"Catherine bookkeeper B bds 5 Mulford
"Catherine M widow John h 5 Mulford
"Josephine S bds 12 Keiffer
"Mary clerk B h 5 Mulford
Comerford Anna A student bds 55 Harrison
"Charles A student bds 55 Harrison
"James (Bridget) police h 55 Harrison
"John T assessor rm 11 Town Hall and lawyer bds 55 Harrison
"Mary V student bds 55 Harrison
Comfort Walter R Jr (Dorothy) mgr h 17 Stearns rd
Comins Caroline E teacher Michael Driscoll school h at Swampscott
Comstock Alexander B lawyer B b 1407 Beacon
"Clara B bds 54 Dudley
"Daniel F professor B h 1407 Beacon
"Nellie B widow Ezra Y h 1407 Beacon
"William O (Madeline B) h 54 Dudley
"William O Jr rodman Town Hall rm 14 b 54 Dudley
Conant Abbie B bds 17 Fairbanks
"Albert B salesman bds 18 Davis av
"Augustine B (Gwendolyn) broker B h 1090 Beacon
"Francis M bds 17 Fairbanks
"Genevieve asst at Public Library h 14 Foster
"John H Mrs h 17 Fairbanks
"Joseph F agent h 1064 Beacon
"Lewis S (Emma L) h 72 Park
"William A bds 82 Sewall av

FOR STORM WINDOW FASTENERS
USE MERRILL'S
Fact'y Cambridge; First & Thorndike Sts., 128 Washington St. North, Boston
SHADES AND SCREENS

J. C. STEVENS & Co.
UPHOLSTERERS CABINET MAKERS
1626 BEACON ST.,
BROOKLINE MASS.
Tel. 1913 Brookline

Conant
"William F (Edith) (The Brookline Print) 87 Washington h 18 Davis av
"William H h 82 Sewall av
Concannon John J clerk 1324 Beacon h at Somerville
Conaty John J (Anna) chauffeur h 509 Heath
"Joseph (Susan) chauffeur h 7 Timon av
Concha Louis R (Ruth E) naval officer h 12 Wellman
Concree John L clerk 1324 Beacon h at Jamaica Plain
Condit Louise bds 53 Garrison rd
"Sears B (Mary L) h 53 Garrison rd
Condon Agnes dentist's asst bds 48 Morss av
"C Fanny bds 10 Wellman
"Frank C mgr B h 10 Wellman
"Helen G stenographer bds 33 Bartlett Crescent
"James J clerk P O 1 Harvard h at Roxbury
"Marguerite teacher bds 33 Bartlett Crescent
"Mary stenographer bds 33 Bartlett Crescent
"Mary A widow Michael J h 48 Morss av
"Nellie M widow William h 33 Bartlett Crescent
Conklin Byron (Cora B) salesman h 373 Harvard
"Charles Rev (Florence G) pastor Beacon Universalist church h 14 Littell rd
"Dorothy G bds 14 Littell rd
"George F bookkeeper 1638 Beacon h at Roxbury
"John J (Della) wireman h 96 Brook
Conlan Agnes V h 21 Warwick rd
Conley Charles E carriage painter h 52 Walter av
"Frank helper 220 Washington bds 52 Walter av
"George H asst superintendent P O 1 Harvard sq h at East Boston
"Hannah died Feb 12 1917
Conneely John (Catherine) laborer h 6 Kendall pl
Connelan Elizabeth widow Hugh h 20 High
Connell Jeremiah F tailor 396 Washington rms 30 Davis av
"John L clerk bds 15 Hurd rd
"Thomas upholsterer 4 Brington rd
Connelly Frank W driver bds 33 Villa lane
"James H police bds 280 Cypress
"John laborer h 55 Pearl
"John E physician 1 Williams bds do
"Michael J driver h 33 Villa lane
"Thomas J (Mary) produce h 280 Cypress
"Thomas M letter carrier 1354 Beacon h at Roxbury
"Timothy F chauffeur h 70 Brookline av
"T Mark (Catherine) police h 10 Hart
"William A dentist 1352 Beacon h at Reading
Conner Elizabeth M bds 376 Washington
"Lucy B bds 376 Washington

LEWANDOS
Dyers and Cleansers
1310 Beacon Street (Coolidge Corner) Telephone 5030

WELLS & CO., INC.
REAL ESTATE INSURANCE
MORTGAGES
ALLSTON OFFICE
1436 Commonwealth Ave.
Tel. Brighton 3110
NEWTON CENTRE OFFICE
543 Commonwealth Ave.
Tel. Newton So. 1107

THE A. T. STEARNS LUMBER CO.
NEPONSET, BOSTON, MASS.
Everything in Wood and Wood Work
Phones: Dorchester 1040, Haymarket 578, Main 3164

Conner
''Mary F Mrs h 1788 Beacon
''William J mgr B h 62 Pleasant
Connolly Annie widow John h 615 Hammond
''Dennis (Celia) laborer h Heath near E B Dane
''George (Catherine) h 77 Brookline av
''Hannah T waitress bds Heath n Woodland rd
''James choreman bds 107 Boylston
''John J died April 9 1917
''Michael choreman bds 49 Ackers av
''Sarah H nurse bds 36 Davis av
''Thomas foreman bds 615 Hammond
''Thomas T (Margaret) plumber h 170 Brookline av
''William E chauffeur bds 615 Hammond
Connor Annie stenographer b 86 Chestnut
''Charles (Marion) lawyer Tremont bldg B h 52 Upland rd
''Edward shoeworker bds 68a Pearl
''Frank B (Mary E) plumber 229 Boylston h do
''Harriet E clerk bds 68a Pearl
''John T (Elizabeth) grocer h 1856 Beacon
''John T police sergeant h 60 Chestnut
''John T Corp groceries 91 Washington 358 Boylston and 24 Harvard
''Joseph P (Mary A) carriage trimmer h 86 Chestnut
''Katherine L artist h 1469 Beacon
''M Alice teacher bds 29 University rd
''Margaret A widow John h 47 Walter av
''Mary A teacher William H Lincoln school bds 29 University rd
''Minnie R treas Boston h 1469 Beacon
''M Alice teacher Pierce school bds 29 University rd
''see O'Connor and Conner
Connors Cornelius B carrier P O 1354 Beacon h 21 Franklin
''James E foreman at Newton h 70 Perry
''John L clerk bds 70 Perry
''Mary A teacher bds 70 Perry
''Thomas chauffeur Mrs H Weld's bds do
''William S clerk bds 70 Perry
Conoutas Serephim G lawyer h 43 St Paul
Conover Maud h 5 Beals
''S Alfred advertising agt h 5 Beals
''William R (Edith E) dry goods broker h 119 Coolidge
Conrad Bertram B (Marion L) women's clothing B h 30 Evans rd
''Lena B h 1501 Beacon
''Margaret G h 1501 Beacon
Conroy Anna G bookkeper 166 Washington b at Roxbury
''Catherine widow Terrance h 813 Boylston

Metropolitan Coal Co.
General Offices : 20 Exchange Place, Boston
Brookline Office, Morss Avenue and Washington St.
All Orders Promptly Delivered. Orders for House Coal respectfully Solicited.

ESTABLISHED 1823

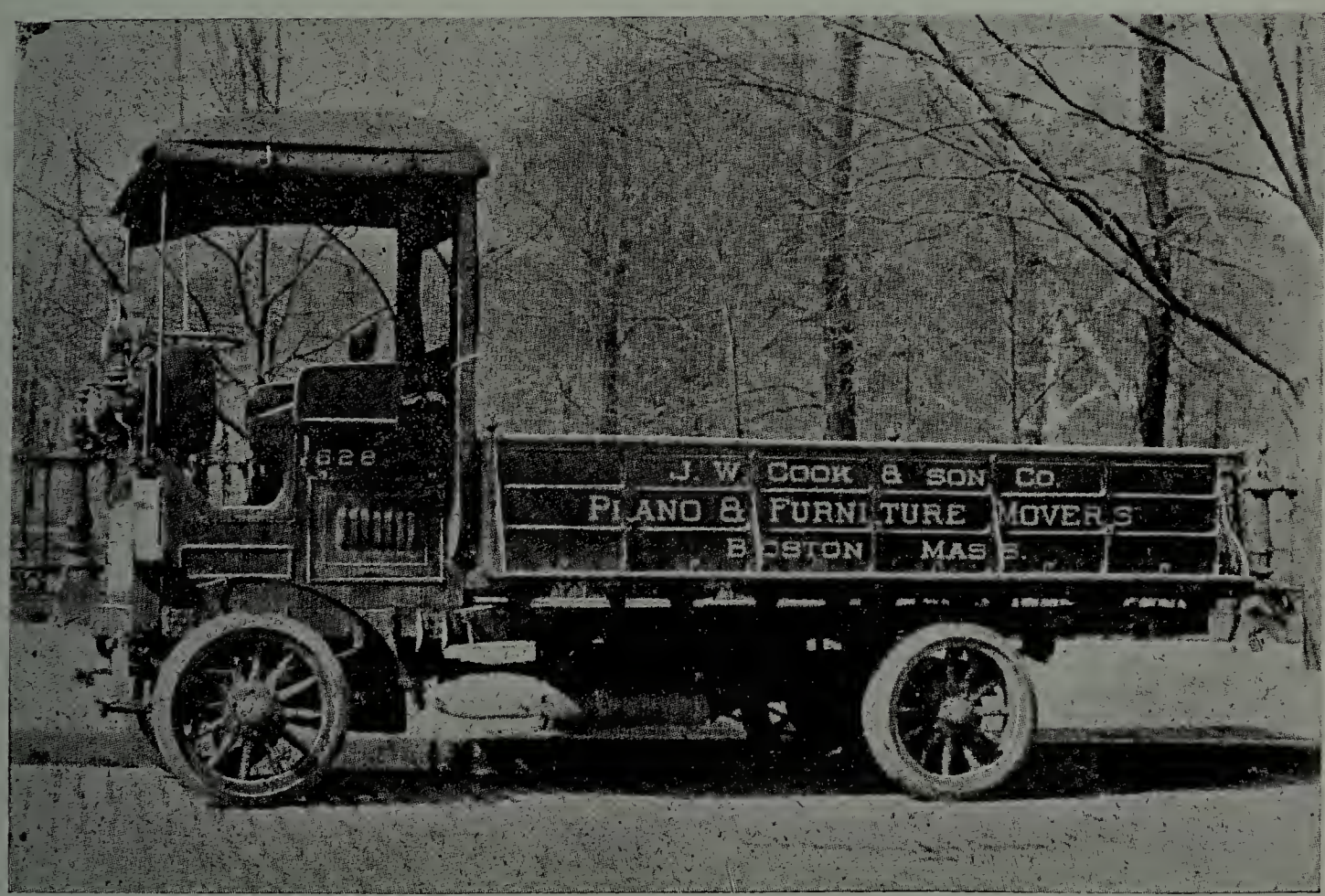

PIANOS AND FURNITURE
PACKED FOR TRANSPORTATION

ESTABLISHED 1823

PIANOS AND FURNITURE
PACKED FOR TRANSPORTATION

ELIOT B. SHEPARD
ELECTRICAL CONTRACTOR
244 Harvard St. Tel Brookline 864 Coolidge Corner

Conroy
"Edward J bds 12 Osborne rd
"Michael J (Catherine A) forester h 37 Kendall
"Nora J widow Patrick W h 12 Osborne rd
"Pearl R Mrs h 1020 Commonwealth av
"Thomas A (Alice C) electrician and gas fitter 166 Washington h 3 Upland rd
Considine Catherine widow Patrick h 107 Brookline av
Converse Bertha E died Jan 14 1917
"Wallace Parker Mrs h 307 Tappan
Convey Anthony laborer h 34 Juniper
"James Jr shoeworker bds 29 Juniper
"Mary dressmaker b 29 Janiper
"Mary widow James h 29 Juniper
"Sarah widow Michael h 29 Juniper
Conway Andrew F (Susan) hairdresser 77 Washington h 32 Oakland rd
"Austin F h 219 Harvard
"Isabella F bds 55 Brookline av
"Joanna widow Andrew h 64 Pearl
"John J (Mary) janitor h 17 Aspinwall av
"Margaret E seamstress bds 55 Brookline
"Mary J seamstress bds 55 Brookline
"Michael (Mary) laborer h 82 Pearl
"Michael (Helen) porter h 17 Cameron
"Patrick h 55 Brookline av
"Sarah A bds 55 Brookline av
"Thomas bds 17 Cameron
"William (Lillian B) supt B h 26 Hamilton rd
Cook Arthur A (Ellen) h 165 Naples rd
"Edward G (Mabel) broker B h 281 Tappan
"Effie L Mrs h 84 Browne
"Ellen M widow Thomas D h 256 Aspinwall av
"Ellen T h 142 Davis av
"Eunice E bds 6 Perry
"Frederick S (Myria G) picture frames B h 35 Columbia
"Frederick S Jr bds 35 Columbia
"George L (Mary E) fireman Brookline, W W Newton opp Grove h 43 Oakland rd
"Gertrude A h 142 Davis av
"Harry died Oct 31 1916
"Henry driver bds 348 Washington
"Henry M janitor High school h 12 Goodwin pl
"James B (Marjorie N) h 1896 Beacon
"John F (Bridget) laborer h 59 Villa lane
"Joseph plasterer 277 Boylston h Aspinwall av
"Joseph W (Mary E) plasterer h 58 Aspinwall av
COOK J W & SON CO piano and furniture movers and packers 2½ Park sq Boston See opposite

M. MALMROSE--PAINTING AND DECORATING
288 HARVARD STREET Tel. 4841 Brookline BROOKLINE, MASS.

REAL LACES LEWANDOS
Cleansed to look like New
Mended like New
1310 Beacon Street
(Coolidge Corner) Telephone 5030

Frank A. Russell Sells and Rents Brookline REAL ESTATE Bk. 1750 Main 110

Cook
"Lemuel W (Clara F) real estate at Chelsea h 35 Columbia
"Mabelle widow Harry h 213 Aspinwall av
"Margaret T Mrs bds 200 Freeman
"Marion H teacher Lincoln school bds at Natick
"Marion L student bds 12 Goodwin pl
"Michael (Anna) plasterer h 215 Pond av
"Norman H (Mary) conductor h 41 Harvard
"Robert L student bds 12 Goodwin pl
"Thomas F second asst supt of streets rm 5 Town Hall h 142 Davis av
"William (Mary) machnist h 15 White av
"Willam H (Adah B) pres 2½ Park sq B h 1093 Beacon
"see Kock
Cooksey George B h 80 Winthrop rd
Cooley Arthur S illustrator bds 155 Mason ter
"Blake teller Brookline Trust Co b 26 Stetson
"Charles A (Frances) jeweler B h 26 Stetson
"Franklin S (Lucy F) sec h 155 Mason ter
"Harold P salesman B b 26 Stetson
"Lloyd C bds 26 Stetson
"Lucy F instructor b 155 Mason ter
"Marius C (Emma) chief engineer High Manual Training school h 22 Linden pl
"R Howard (Reata C) C S practitioner B h 65 Pleasant
Coolidge Algernon (Amy) physician B h Hearth Hill
"Anne bds Heath Hill
"Archibald C profesosr H U, Cambridge h Boylston opp Norfolk rd
"Corner Business Women's Exchange (Edith C Stedstone and Edith F Jarvis) 295 Harvard
"Corner Employment Registry P M Spooner mgr 1300 Beacon
"Corner Garage (Wilfred A Ouimet mgr) rear 39 Marion
"Corner News Co 262 Harvard
"Corner Post Office 1354 Beacon
COOLIDGE CORNER TAXI CO 1318 Beacon See top lines
"Ellen G h 470 Harvard
"Flower Shop (Frank L Fine) 279 Harvard
"Harriet widow Henry S h 11 Columbia
"Hotel 9 Sewall av
"John T Jr (Susannah C) artist h 24 Euston
"J Randolph Jr architect B h Warren near Cottage
"J Randolph 3rd (Anna) forester h Warren near Cottage
"Russell clerk B bds 11 Columbia
"Tailoring Co (Harry Willis) 1351a Beacon
Coombs Mabel R teacher Edward Devotion school bds 12 Kent
"Myrtle L clerk 1324 Beacon h at Roslindale

WILLIAM A. PERVIER
AUTO SUPPLIES, - GARAGE AND AUTO REPAIRING
30 Washington Street Tel. Brookline 720

RHODES BROS. CO. GROCERIES and PROVISIONS
10 and 11 HARVARD SQUARE - - - BROOKLINE
170 to 174 MASSACHUSETTS AVENUE - - BOSTON

Coombs
"Rowena R Mrs bds 14 Cypress
Coon Floyd C mill supplies B h 1900 Beacon
Cooney Charlotte T widow Patrick h 8 Homor
"Joseph bds 8 Homer
Coonley Howard (Leslie) pres Woolworth Mfg Co B h 50 Dunster road
Cooper Alice T Mrs h 1895 Beacon
"Almon (Myra E) physician 114 Park and 67 Marion h do
"Burton H (Nanita W) dentist h 127 Clark rd
"Charles O (Bertha) buyer h 12 Euston
"Elizabeth M Mrs h 66 Summit av
"Ernest R (Esther) decorator B h 15 Babcock
"James F (Rena I) clerk h 22 Strathmore rd
"Lydia A Mrs h 1037 Beacon
"William C travelling salesman bds 67 Marion
Co-operative Grocery Stores Co 11 Harvard sq
COPELAND FRANK B carpenter 55 White pl h at Needham See page 12
Copley Florence Mrs bds 16 Beals
Copp Edward F motorman h 108 Chestnut
"Evelyn F widow Afred E h 31 York ter
Coppinger Katherine F h 25 Euston
"Margaret teacher bds 709 Heath
"Maria b 25 Euston
"Sarah V bookkeeper bds 25 Euston
Coram Chester D (Addie) broker h 51 Gorham av
Corbett Charles W advertising h 187 Winthrop rd
"Elizabeth bds 380 Washington
"Emily F died Mar 11 1917
"Henry bds 380 Washington
"Joseph (Elizabeth) choreman h 118 Davis av
"Luella A teacher domestic science h 187 Winthrop rd
"Mary bds 43 Linden
"Mary bds 118 Davis av
"Patrick H (Christina) h 1481 Beacon
"Sarah K violin teacher h 187 Winthrop rd
"Susan A clerk 361 Boylston b 380 Washington
"William (Christine) gardener h 503 Washington
Corcoran Lawrence (Catherine) laborer h 30 Perry
"William J driver 10 Harvard sq h 81 Pearl
"—Mrs tel operator h 81 Pearl
Cordingley Harriet bds 1083 Boylston
"Jessie L bds 1083 Boylston
"Mary F bds 1083 Boylston
"William R (Mary) wool 226 Summer B h 1083 Boylston
'Willian W architect bds 1083 Boylston
Corey Abbie J h 9 Vernon
"Alonzo W (Eliza) chief of police office Washington corner Prospect h 16 Greenough

LEWANDOS Dresses Dyed and Cleansed WHOLE OR RIPPED
Our own motors call for and deliver packages
1310 Beacon Street (Coolidge Corner) Telephone 5030

G.B.CALDWELL 1300 BEACON ST. BROOKLINE
EYE GLASSES & SPECTACLES
OPTOMETRIST OPTICIAN
TEL. BROOKLINE 7248
AT COOLIDGE CORNER
G.B.CALDWELL 1300 BEACON ST. BROOKLINE

WILLIAM E. McCOY & CO.
Real Estate and Insurance
OFFICES: { 451 Old South Bldg., Boston
1345 Beacon Street, Brookline

Corey
"Eliza J died Jan 20 1917
"Eva D and Linda E h 808 Washington
"Helen H bds 1482 Beacon
"Hill Garage 54 Winchester
"Hill Hospital 232 Summit av
COREY HILL STABLES Patrick F Murphy prop 136 Westbourne ter See side lines
COREY ROAD GARAGE CO R C Simpson mgr 112 Corey rd See page 17
"Walter G h 1482 Beacon
Cork Fred head butler Larz Anderson's bds do
Corl John advertising B h 15 Littel rd
Corlew Elizabeth J teacher dancing 1651 Beacon h do
"Frank S (Grace H) automobiles h 671 Washington
"Juliette bds 1651 Beacon
Corliss Annie B widow Bernard V h 217 Cypress
"Edward G conductor b 217 Cypress
Cormerais Elizabeth dancing teacher b 33 Centre
"Henry K Mrs h 33 Centre
Cormier Theodore I h 17 High
Cornell Alfred H (Clara) painter 362 Washington h do
"Ivan M clerk bds 362 Washrington
Cornez Max (Rebecca) leather h 16 Parkman
Cornwall Andrew P (Ruth H) physician B h 10 Wellman
Corr William A driver h 33 Juniper
Corrigan Patrick car cleaner bds Walnut terrace
"Patrick (Mary) laborer h 30 Pearl
Cory Thomas K (Bertha) at Filene Co B h 17 Fairbanks
Coryell Harold H teacher 36 Browne h Brighton
"Nelson (Caroline) h 1870 Beacon
Cosby Frank C (Caroline De B) mgr B h 30 Englewood av
Cosgrove Franklin H (Mary C) chauffeur h 203 Winchester
Costas Peter N clerk h 41 White pl
Costello Ellen and Margaret rem to Boston
"Ellen E telephone operator bds 31 Harvard
"Gertrude h 105 Centre
"John P (Catherine) laborer h 31 Harvard
"Joseph J bds 797 Boylston
"John laborer bds 8 Roberts
"Margaret C bds 31 Harvard
"Martin (Annie) sexton St Lawrence church h 797 Boylston
"Mary F bds 797 Boylston
"Michael (Mary) conductor h 116 Chestnut
"Thomas F (Margaret A) janitor Pierce Primary school h 31 St Paul
"William J clerk 1324 Beacon b at Roxbury
"William J tinsmith 73 Walnut h 173 High

WINSHIP Trunks, Bags, and Dress Suit Cases
16 TREMONT ST., BOSTON TEL. MAIN 4748

FRANK GAIR MACOMBER
INSURANCE
151 MILK STREET BOSTON

Costello
"William P clerk bds 31 Harvard
Coster Thomas (Georgina) hotel prop h 82 Naples rd
Costopulos Bros (William, Peter and James) bootblacks 112 Washington
"James (Costopulas Bros) rms 87 School
"William (Costopulos Bros) rms 39 Kent
Cotter James A chauffeur h 11 Glenland rd
Cotton Elizabeth A h 357 Kent
"Harry W American Tube Works h 44 Amory
"L M Inc auto body specialist 992 Commonwealth av
"Mary F widow William C bds 391 Boylston
"William E died Sept 29 1915
Cottrell Willard F (Ada B) restaurant B h 76 Washington
Cougert John bds 86 Highland rd
Coughlin Anna G bds 24 University rd
"Edwin H (Adele S) dry goods B h 69 Verndale
"Frank W (Elizabeth) real estate h 34 Emerson
"Mary E bds 24 University rd
"William F (Marcella) asst rm 14 Town Hall h 61 Franklin
Coulon Emile F (Anna L) hotel mgr h 103 Thorndike
Coulter George S (Marie D) widow dresser h 115 Westbourne ter
"Stanley H (Charlotte A) florist h 229 Harvard
Country Club The, Clyde Park 307 Clyde
Courtney Helen C Mrs bds 9 Auburn pl
Courtright Josephine teacher William H Lincoln school bds at Boston
COUSENS JOHN E COAL CO John A Cousens president coal, wood, etc, main office and wharf 791 Commonwealth av Boston branch offices 1632 and 1331 Beacon, Coolidge Corner, 213 Washington, Washington sq, Brookline Village, 92 Harvard av and 1229 Commonwealth av Allston See foot lines
Coutreau Angeline V dressmaker 38 Linden h do
Covel Borden (Alice) coal h 12 Worthington rd
Covell P Wentworth salesman 1299 Beacon h 1132 Commonwealth av
"Walter H salesman h 90 Corey rd
Coveney Charles C architect h 1223 Beacon
Covert Anna M widow Elmer h 50 Atherton rd
"Kenneth salesman bds 13 Linden
"Raymond L (Jennie S) mgr B h 257 Walnut
Cowdrey Edward F driver bds 16 Hart
"Frederick J florist bds 16 Hart
"Henry florist 50 Chestnut bds 16 Hart
"John (Catherine) painter h 16 Hart
Cowen Edward P salesman b 46 University rd
"Florence S Mrs h 46 University rd

A. KEVORKIAN DIRECT IMPORTER AND DEALER IN
CHOICE ORIENTAL RUGS AND CARPETS Largest Variety Lowest Prices
379-381 Boylston St., Boston Tel. B. B. 2624

LEWANDOS
1310 Beacon Street
(Coolidge Corner) Telephone 5030
Carpets and Rugs
Cleansed by Steam or Naphtha Beaten Taken up Put down

If you are looking for a suite, or desire to buy a home, Consult
J. A. KOPP & CO. — *Real Estate*
Washington Sq. Brookline — 1650 Beacon St.
Tel. Brookline 2209-W. Automobile Service To Our Patrons.

Cowen
"Mary A widow Thomas H h 2 Linden
"Thomas H Mrs h 2 Linden
Cowles Florence J Mrs h 94 Marion
"Joseph W (Fannie P) supt B h 131 Thorndike
"Luzerne S (Amy O) civil engineer h 15 Dwight
Cowper J Ernest (Susie L) mgr B h 19 Strathmore rd
Cox Abigail F widow Theodore T h 150 Walnut
"Carrie B bds 40 Strathmore rd
"Charles S mgr 88 Harvard h 50 do
"Edwin B (May) trustee B h 169 Buckminister rd
"Edwin B Jr b 169 Buckminister rd
"Emeline B student bds 169 Buckminister rd
"George H (Mignon D) mgr h 94 Winchester
"Josephine N widow William E h Cottage n Warren
"Persis A musician b 150 Walnut
"Raymond B h 229 St Paul
"Ruth E student bds 169 Buckminister rd
"Walter E (Sarah) janitor h 17 Roberts
Coyle Philip E (Laura) lawyer B h 138 Mountford
Coyne Dennis C (Mary) fireman h 148 Brook
"Henrietta M clerk bds 148 Brook
"John driver 10 Harvard sq h at Brighton
"Pauline L clerk bds 148 Brook
"Ruby T clerk bds 148 Brook
"Walter driver 16 Haravrd sq h at Brighton
"Winthrop S clerk bds 148 Brook
Cozzens Lyman B jeweler bds 666 Washington
Crabtree E Granville (Edith R) physician h 20 Park Drive ter
"George H Col (Inez M) h 12 Fuller
Crafts Annie Mrs h 173 Babcock
"Grace A artist h 1042 Beacon
"Marietta L bds 1042 Beacon
"William B mgr B h 81 Toxteth
"William F bds 57 Cypress
Crager Ella M h 247 Walnut
Cragin George (Inez) h 65 Westbourne ter
"Raymond W instructor B h 21 Linden pl
Craig Alfred S bds 1647 Beacon
"Charles R student bds 199 Aspinwall av
"Edna L dry goods 1370a Beacon bds 5 Elm
"Ella M widow bds 40 Kent
"Ernest C auditor bds 199 Aspinwall av
"James T (Josephine L) electrician rm 3 Town Hall h 9 Webster pl
"John B (Emma H) h 15 Columbia
"Joseph (Mary) gardener h 15 Craig pl
"Margaret bds 15 Craig pl
"Martha bds 11 Holden

COLONIAL COLUMNS
EXTERIOR AND INTERIOR FINISH
J. W. BAILEY & SONS CO.
14 HAYMARKET SQ., BOSTON

EDWARD SHARP & SON
REAL ESTATE AND INSURANCE
837 OLD SOUTH BUILDING BOSTON TELEPHONE, MAIN 2692
WASHINGTON SQUARE BROOKLINE TELEPHONE, BROOKLINE 323

Craig
"Thomas J (Agnes) police h 199 Aspinwall av
"William (Julia) fruit B and selectman rm 6 Town Hall h 15 Columbia
"William N supt Faulkner Farm Newton st h at J P
"William O Jr (Helen) accountant h 57 Addington rd
"W Oliver (Mary) h 1647 Beacon
Craigul Joseph S inspector rm 15 Town Hall bds at Walpole
Cram Henry B (Julia E) h 17 Chesham rd
"Julia H teacher bds 17 Park Vale
"Margaret H music teacher 17 Park Vale h do
"Octavia L teacher B h 17 Park Vale
Crampton George W Mrs h 21 Fairbanks
"Susan bds 21 Fairbanks
Crandall Caleb W (Jennie) contractor h 306 Harvard
Crandell Melbourne V (Reta) investments B h 81 Colbourne Crescent
Crandon L Brown h 82 Browne
Crane Anna clerk 1312 Beacon b 792 Commonwealth av
"Bernard (Annie) gardner h 792 Commonwealth av
"Donald F bds 1407 Beacon
"Edward S United Drug Co bds 1407 Beacon
"Frank D (Maza) chauffeur h 32 Linden
"Harold G (Emily B) instructor H U and mfg motor specialties 226 Cypress h 61 Greenough
"Jerome A (Alice W) general mgr Liggett Co h 1407 Beacon
"John F (Sarah) machinist h 39 School
"John F oils 91 Oliver B h 198 St Paul
"Lewis O Mrs h 1223 Beacon
"Walter C (Victoria S) salesman h 48 Lancaster ter
Cranton Benjamin clerk 528 Heath h at Wellesley
Cranwell Edward rem from city
"Henry plumber bds 44 Cameron
"Henry W bds 44 Cameron
"Mary Mrs h 44 Cameron
Cranz Alwin H student bds 39 Clinton rd
Crasper Seward S mgr B h 179 Babcock
Craven Francis E driver bds 68 Walter av
"John F chauffeur b Martin Craven Goddard av
"Joseph helper 237 Washington
"Joseph F (Elizabeth) coachman h 68 Walter av
"Martin coachman William Whitman Goddard av h do
"William salesman b Martin Craven, Goddard av
"William H stockman 39 Aspinwall av bds 68 Brook
Crawford George A Rev (Clara L) h 136 Thorndike
"Seth T (Sally) lawyer h 71 Colchester
Creagh John T Rev pastor St Aidans R C church h 158 Pleasant

E. A. ROBART & SONS
204 WASHINGTON ST., BROOKLINE Tel. Brook. 15-16
HOUSE PAINTING
INTERIOR DECORATING

LEWANDOS
1310 Beacon Street
(Coolidge Corner) Telephone 5030
DYE OR CLEANSE ALL FABRICS USED IN THE HOME AND CLOTHING FOR MEN WOMEN AND CHILDREN

George W. Johnston
Real Estate 1299 Beacon St.
TELEPHONE 2190

Crear Jane R widow Leonard P bds 96 Winthrop rd
Creelman David W chief clerk assessors rm 11 Town Hall h 378 Washington
Crehore Elizabeth bds 2 Wellington ter
Creighton Gordon K (Anna) accountant Hotel Beaconsfield h 675 Hammond
Cresse Arthur P (Matilda E) real estate h 128 Kent
Cresswell M Virginia Mrs bds 25 Park
Crie Kate B h 139 Mason ter
Crine Henry (Hannah) h 16 Fuller
Crispin Joseph W carpenter 1022 Beacon h at Cambridge
Crist Bainbridge composer h 208 Winthrop rd
"Lucian B h 208 Winthrop rd
Croak John F machinist h 46 Walter av
Crocker Albert L bds 136 Cypress
"Annette L accountant h 1 Greenough (within)
"Annie L widow Aeriel h 136 Cypress
"B L Mrs h Hotel Beaconsfield
"F W Mrs bds 1661 Beacon
"George H (Annie F) salesman h 1870 Beacon
"George W (Florence) rms 615 Washington
"James H (Mary E) h 39 Thorndike
"John F bonds B bds 459 Washington
"Marion E bds 136 Cypress
"N Henry (Cornelia) h 459 Washington
"Richard W (Constance Homer) salesman h 32 Webster pl
"Sylvester R carpenter 227 Washington h at Arlington
Crockett A Louise teacher bds 48 Babcock
"Charles purchasing agt E E F Co B h 48 Babcock
"Ethel M milliner 284 Washington bds The Coolidge 9 Sewall av
Crohan James watchman h 112 Chestnut
Croke Ella widow Edward F h 20 Walter av
Cromie Susan widow John h 42 Walter av
Cromwell Richard (Lucelle) h 143 Freeman
Cronan Frank P (Mary V) steamfitter h 74 Brookline av
"Johanna widow Michael bds 64 White pl
"John J driver bds 6 Juniper
"Leonard clerk bds 6 Juniper
"Margaret widow Daniel h 6 Juniper
"Mark laborer bds 4 Juniper
Cronin Annie h 29 Thorndike
"Dennis J conductor B E Ry h 124 Browne
Crooker Conrad W lawyer B h 195 Winthrop rd
"Philip L clerk h 45 St Paul
Crooks Dorothy Mrs rms 180 Naples rd
"John W salesman bds 45 St Paul
"Robert James cotton broker B h 1240 Beacon
Crory David (Irene) driver 528 Heath h 495 do

THE BROOKLINE TOWNSMAN $1.50 A YEAR
"Your Paper in Your Town"
87 WASHINGTON STREET Tel. Brookline 2186
W. D. ALLEN, Business Manager V. G. BYERS, Editor

When you say
HENDERSON & ROSS
You think REAL ESTATE
1320 Beacon St., Brookline 148 State St., Boston

Crory
"Frederick J machinist bds 495 Heath
"J Maxwell stenographer bds 134 Davis av
"Mary widow John h 134 Davis av
"Samuel driver 554 Heath h 8 Sheafe
"Samuel J shipper bds 495 Heath
Crosbie Arthur J h 166 Fuller
Crosby Addie L bds 1478 Beacon
"Arthur P (Barbara) lawyer B h 124 Dean rd
"A Morris lawyer bds 51 Middlesex rd
"Charles W (Lucretia W) machinist h 160 Aspinwall av
"Della H Mrs bds 1223 Beacon
"Dorothy bds 51 Middlesex rd
"Earl F driver bds 41 Harvard
"Edith M Mrs h 1004 Beacon
"Edwin F pres 211-213 Washington h 1870 Beacon
"Emma widow William h 41 Addington rd
"E F Co plumbing 211-213 Washington
"Floris E nurse bds 160 Aspinwall av
CROSBY FREDERICK M (Maud) prop Hampton Court 1223 Beacon h do See page 9
"George F (Carrie) bds 4 Davis av
"G Fred artist h 4 Davis av
"Joseph B (Phoebe C) carpenter 184 Washington h 4 Davis av
"Margaret bds 41 Addington rd
"Margaret J widow b 64 Linden
"M Louis (Mary) h 51 Middlesex rd
"Uberto C (Etta) h 1110 Beacon
"William Sumner (Harriett) grain B h 173 Gardner rd
"William prof M I T bds 41 Addington rd
Cross Alonzo G (Marion G) wool B h 1405 Beacon
"Annie R bookkeeper bds 57 School
"Arthur R telegrapher bds 57 School
"Beatrice bds 57 School
"Charles F (Harriet) wool B h 1716 Beacon
"Charles Robert Jr died Oct 8 1915
"Charles R professor M I T, B h 100 Upland rd
"Ella Mrs housekeeper bds 24 Naples rd
"Herbert F (Mary A) clerk B h 114 Lancaster ter
"Joseph F (Annie E) gardener h 57 School
"Lambert W telegrapher B bds 57 School
"Mary A Mrs h 1100 Beacon
"William N (Lillas) chauffeur h 278 Cypress
Crouse Fred O machinist 226 Cypress h at Roxbury
"Perry J restaurant rms 180 Naples rd
Crowe Edward E clerk h 51 Kendall
"Ella J Mrs missionary bds 1750 Beacon
"Helen G bds 6 Fuller
"Herbert (Annie N) h 6 Fuller

GREGORY & BROWN CO.
Importer and Interior Decorators
Paper Hangings and Fabrics, Draperies, Upholstering, Furniture, Carpets, Paintings, Decorating. Bedding to order and remade.
6 HAMILTON PLACE, BOSTON, MASS. Opposite Park Street Church Telephone Fort Hill 526

LEWANDOS Gloves Cleaned
Dyers Cleansers Launderers
10c PER PAIR FOR ALL LENGTHS
1310 Beacon Street (Coolidge Corner) Telephone 5030

COOLIDGE CORNER TAXI Tel. Brookline 392 LIMOUSINE and TOURING CARS

Crowe
"Martin (Margaret) chauffeur h 781 Boylston
Crowell Agnes widow Augustus h 25 Bartlett Crescent
"Allan W (Ethel G) civil engineer h 177 Fuller
"A E teacher bds 1862 Beacon
"Charles F (Mary W) 641 Atlantic av B h 106 Francis
"George H (Alice J) American Glue Co B h 87 Toxteth
"Kenneth clerk B bds 87 Toxteth
"Winslow advertising 29 Central B bds 106 Francis
Crowley Ambrose (Katherine J) physician h 158 Harvard
"Clara Louise clerk bds 156 Harvard
"David F clerk 1324 Beacon h at Dorchester
"Dorothea clerk bds 156 Harvard
"Jeremiah bds 237 Washington
"Jeremiah J (Annie) h 1569 Beacon
"John E (Teresa A) lawyer 411 Pemberton bldg B h 86 Dean rd
"Louis (Helen) machinist h 47 Walter av
"Pauline stenographer 1291 Beacon bds 158 Harvard
Crozier Harriet and Marion b 9 Upland rd
"Isaac W (Annie) plumber 30 W Canton B h 9 Upland rd
Cudworth Grace F Mrs, C S practitioner 12 Browne h do
"Luther P manager B h 12 Browne
Cue Harold J artist h 32 Artherton rd
Cullen Helen T Mrs h 166 Walnut
Cullinane Annie J bookkeeper Holyhood Cemetery office bds 1101 Boylston
"Mary widow Dennis h 1101 Boylston
"Mary E bookkeeper 200 Washington bds 1101 Boylston
Cumming Robie C (Anna) decorator h 1736 Beacon
Cummings Annie W h 58 Pleasant
"Beatrice bds 465 Washington
"Bernard laborer bds 691 Hammond
"Catherine widow Patrick h 691 Hammond
"Earle C (G Louise) dentist h 168 Brookline av
"Elsie V bds 691 Hammond
"Emma G h 16 Kennard rd
"Francis J (Sarah) stableman h 509 Heath
"Francis M bds 41 Dwight
"Gwendolyne bds 36 Druce
"Helen J Mrs h 465 Washington
"Henry (Florence G) builder B h 1901 Beacon
"H Alma bds 16 Kennard rd
"John M h 203 High
CUMMINGS JOSIAH & SON trunks and bags 657-659 Atlantic av Boston See page 20
"Lewis Curtis (Marguerite) h 57 Pleasant
"Lincoln C real estate h 36 Druce
"Lincoln C Jr died Sept 11 1916

Furniture and Upholstery F. O. Anderson ESTABLISHED 1879
Coolidge Corner, 283 Harvard St. Tel. Brookline 2245-W

TEL 6232 RESERVOIR GARAGE TEL
FACILITIES FOR 150 CARS
6232 Chestnut Hill Ave., cor. Beacon, Brookline 6232

Cummings
"Mabel H bds 16 Kennard rd
"Oliver R (Pearl O) auto fabrics B h 169 Clark rd
"Prentiss lawyer h 187 Gardner rd
"Robert L head master 36 Browne h 58 Dwight
"Rosamond bds 36 Druce
Cumner Harry W (Nellie) tailors trimmings B h 1751 Beacon
"Nathaline bds 1751 Beacon
Cumston Charlotte bds 2 Auburn Courts
"Mabel P Mrs h 2 Auburn Courts
Cunniff John T (Rosetta) gardener h 10 Kendall pl
"Josephine widow Michael M h 1032 Beacon
"Josephine bds 1030 Beacon
"J Francis bds 1032 Beacon
"Malachi J (Agnes) janitor h 11 Webster
"Michael J (Maria) police h 116 Chestnut
"Michael M h 1032 Beacon
"Rose bds 1032 Beacon
"Sarah Mrs laundress h 115 Boylston
"Sarah widow Michael h 11 Hart
Cunningham Anna J widow James H bds 181 Harvard
"Charles G (Ida) auditor B h Heath Hill next Boylston
"Constance bds 135 Ivy
"Edyth h 15 Claflin rd
"Elmer (Grace G) automobiles h 235 Rawson rd
"Frederic (Harriet S) lawyer B h 135 Ivy
"Frederic Jr student bds 135 Ivy
"George bds 281 Boylston
"Guy (Frances) lawyer h 76 Walnut pl
"G driver 10 Harvard sq h 281 Boylston
"James (Catherine) laborer h 281 Boylston
"James Jr driver bds 281 Boylston
"John H (Teresa I) physician 46 Gloucester B h 132 Fisher av
"John W (Mary) laborer h 64 White pl
"Lawrence bds 135 Ivy
"Mary at E B Danes Heath st bds do
"Mary waitress bds 281 Boylston
"Mary R bookkeeper 192 Washington b 64 White pl
"Michael (Nora) coachman 534 Chestnut Hill av h 639 do
"Stephen J shipper B bds 64 White pl
"Susanna bds 135 Ivy
"Thomas J driver American Express Co Brookline station h at Roxbury
Cupitt Arthur (Pearl) janitor 8 Browne h do
Cupples Joseph G Mrs h 27 Monmouth ct
Curley Agnes widow Martin h r 271 Boylston
"Annie widow William h 12 Kerrigan pl
"Elizabeth clerk 13 Harvard bds rear 271 Boylston

KING AUTO SUPPLY COMPANY
207 WASHINGTON ST. Telephone Brookline 401
HARDWARE, VULCANIZING
Auto Supplies, Keys Made
Lawnmowers Sharpened

OSTRICH FEATHERS
Curled Cleaned Dyed
OLD FEATHERS MADE INTO BOAS
LEWANDOS
1310 Beacon Street
(Coolidge Corner) Telephone 5030

W. H. RUSSELL GOUDEY 33 Harvard St.
BROOKLINE
Plumbing, Heating, Jobbing Tel. { Shop Brook. 800 / Resid., Brook. 3898-M

Curley

''Elizabeth T bds 21 Kent sq
''Thomas J (Mary E) carriage trimmer h rear 50 Walter av
Curran Alexander bookkeeper bds 8 Perry
''Helen student bds 254 Cypress
''John insurance bds 1378 Beacon
''John helper rms 8 Perry
''Joseph F (Genevieve C) mgr B h 35 Crowninshield rd
''Patrick laborer bds 12 White pl
''Timothy J (Ellen) painter h 22 Flora
Currie Anna B Mrs h 68 Winchester
''Marie J h 142 Davis av
''Marietta L bds 68 Winchester
Currier Alma F widow Edward M h 1761 Beacon
''Benjamin H (Bessie) broker B h 18 Shailer
''Donald E student h 11 Babcock
''Joseph Merrill bds 1761 Beacon
''Otis B dairyman Faulkner Farm Newton st h do
''Warren T (Effie C) h 1806 Beacon
Curry Annie widow John h 120 Franklin
''Annie A forewoman bds 120 Franklin
''Charles A died May 25 1916
''Elizabeth Mrs h 50 Harvard
''James S letter carrier 1354 Beacon h 3 High st pl
''John A laundry agent bds 120 Franklin
''John J laborer h 813 Boylston
''Margaret E bds 120 Franklin
''Mary E clerk bds 120 Franklin
''Simon coachman h r 41 Brookline av
''Theodore driver 10 Harvard sq h 50 Harvard
Curtin Annie widow Jeremiah h 345 Boylston
''Daniel painter h 34 White pl
''David F electrician bds 345 Boylston
''John A lawyer 31 State B h Hotel Beaconsfield
''Mary h rear 43 Walter av
''Patrick (Catherine) gardener h 557 Heath
Curtis Caro widow Milford bds 19 Claflin rd
''Elizabeth F Mrs bds 34 Station
''Ena A bds 783 Washington
''Frances Leary Mrs h 34 Garrison rd
''Clifton clerk 1331 Beacon h 19 Claflin rd
''J Gardner Mrs h 1035 Beacon
''Louise F Mrs bds 100 Columbia
''Mary G h 1070 Beacon
''Nelson (Virginia) h 9 Alton place
''Paul O (Una M) insurance agt h 1824 Beacon
Curtiss Malcolm T (Alice) banker B h 35 Spooner rd
Curvin James grocer 269 Pond av h 1 Flora
Curwen James D (Helen V) h 22 Euston

JOHN E. COUSENS COAL CO. Tel. BROOKLINE
791 Commonwealth Avenue 1720

T. D. WHITNEY CO.
Everything in Linens
37-39 Temple Place, 25-39 West St., Boston

Cushing Arthur A (Marjorie G) physician 108 Marion h do
"Edith M bds 76 Gorham av
"Esther G h 34 Abbotsford rd
"Francis clerk bds 19 School
"Hannah E widow Dr Ira B h 19 Harris
"Harvey W (Catherine) surgeon h 305 Walnut
"Isabella widow Joseph h 1577 Beacon
"Julia C widow Albert H h 156 Harvard
"Kirke h 1253 Beacon
"Salome M died April 19 1917
"William E (Eleanor) h 19 School
Cushman Ada M Mrs bds 19 Beals
"Alvan A students bds 107 Fuller
"Emma W bds 18 Strathmore rd
"George A (Gertrude M) h 107 Fuller
"Gordon A student bds 107 Fuller
"Harold W bds 18 Strathmore rd
"Paul A instructor bds 19 Beals
"Robert (Mary P) lawyer 95 Milk B h 11 Griggs rd
Cusick Agnes B clerk 137 Washington h 49 Boylston
"Alice A stenographer B h 15 Rice
"Edith A M clerk 137 Washington h 49 Boylston
"Francis P laborer h 10 Pearl
"Grace E h 15 Rice
"James T mason h 10 Leverett
"John H musician Brookline Gymnasium h 32 Bowker
"Margaret housekeeper 10 Leverett
"Walter J (Katherine C) lawyer 73 Tremont B and selectman rm 6 Town Hall h 147 Kent
Custis Parke H (Mabel S) asst treas B h 47 Cotswold rd
Cuthbert Thomas G janitor 90 Cypress h do
Cutler Adelaide L h 1793 Beacon
"David A (Mildred W) h 41 Kilsyth road
"Elizabeth L and Harriet S bds 11 Chestnut pl
"Frederick B (Evelyn) lumber 70 Kilby B h 57 Upland rd
"George C lumber B h Heath cor Warren
"Harold (Ethel B) clerk h 283 Buckminister rd
"Harriet H widow Abraham L h 11 Chestnut pl
"Harry H (Anna E) supt B h 111 St Paul
"Helen A widow William S h 310 Walnut
"Marion C bds 310 Walnut
"Robert W student bds Heath cor Warren
"Samuel C (Pauline mechanical engineer h 495 Boylston
"Sewall 14 Fulton B h 310 Walnut
"William W (Mary A) wholesale drugs B h 261 Clinton rd
Cutter Alice M h 38 Webster
"Elizabeth widow Abraham E h 56 Garrison rd
"Ellen Maria Mrs h 1386 Beacon
"James H (Hannah W) clerk h 83 Brook

COREY HILL STABLES
AUTOMOBILES and CARRIAGES for ALL OCCASIONS
P. F. MURPHY, Prop.
Telephone BROOKLINE 316

LEWANDOS LAUNDRY DEPARTMENT
Does More Fine Work Than Any Other Laundry
1310 Beacon Street (Coolidge Corner) Telephone 5030

The Brookline Print Phone Brookline 3153 WM. F. CONANT
87 WASHINGTON ST., BROOKLINE
Just a Step from Brookline Village Transfer Station

ORIENTAL RUGS and CARPETS thoroughly stretched, cleaned and repaired by ARMENIAN Experts
1607 BEACON ST., (Wash. Sq.) BROOKLINE
390 MAIN ST. WORCESTER
Telephone Brookline 4129
M. ODABASHIAN & CO. IMPORTERS Established 1900

Cutter
"Marshall M Rev h 38 Webster
"Olin W (Ida) architect B h 60 Gorham av
"Olive teacher music B bds 1913½ Beacon
"Sarah E bds 55 Davis av
Cutting Ezra M bds 526 Harvard
"Florence J Mrs h 168 Kent
Cutts Dorothy M bds 105 Aspinwall av
"George B student bds 105 Aspinwall av
"Harry M (Marion B) physician 105 Aspinwall av h do
Cypress Grocery Co (H Bonapartian) 394 Washington

Dabies Harry E (Louise) h 483 Boylston
"Harry student bds 483 Boylston
Dabney Julia h 6 Auburn Courts
"O Frederica h 6 Auburn Courts
Dacey Arthur postal clerk bds 3 Copley
"Charles bds 3 Copley
"Fred bds 3 Copley
"Louise F teacher bds 1768 Beacon
"Mary widow Michael h 217 Cypress
"Mary A Mrs h 1768 Beacon
"Michael F hack driver bds 217 Cypress
"Timothy J (Mary A) chauffeur Combination C h 771 Boylston
"see Dasey
Dack Samuel H (Carrie) h 179 Winchester
da Costa Eliza Pereira h 93 Marion
Daggett Charles E (Bridget) janitor 32 Garrison rd h do
"Frederick K (Evelyn) lawyer h 17 Englewood av
"Gilbert A salesman h 239 Rawson rd
Daily Frances C bds 1870 Beacon
Dakyn Percy B (Madeleine) artist h 79 Kenwood
Daland Alice bds 117 Fisher av
"Tucker (Emily E) lawyer h 117 Fisher av
Dale Samuel M (Margaret) chauffeur h 1210 Boylston
"Samuel S (Charlotte) editor B h 40 Thorndike
Daley Annie L bds 15 Auburn
"Charles F stenographer bds 44 Harrison
"Daniel J (Mary F) lawyer 829 Tremont bldg B h 247 Walnut
"Emma widow Thomas h 81 Walnut
"George F (Minnie F) druggist h 32 Brook
"Gertrude clerk B bds 35 White pl
"Harry T died Nov 12 1916
"Helen M clerk bds 31 Linden pl
"Hilton W optician bds 31 Linden pl
"John (Catherine) chauffeur h 93 Brook
"John F clerk B bds 15 Auburn
"John H hostler bds 35 White pl

FOR STORM WINDOW FASTENERS
USE MERRILL'S
Fact'y Cambridge; First & Thorndike Sts., 128 Washington St. North, Boston
SHADES AND SCREENS

J. C. STEVENS & Co.
UPHOLSTERERS CABINET MAKERS
1626 BEACON ST.,
BROOKLINE MASS.
Tel. 1913 Brookline

Daley
"John W h 35 White pl
"Mary T h 62 Chestnut
"Simon (Eliza C) carpenter h 31 Linden pl
"Susan E h 62 Chestnut
"Susan L clerk bds 62 Chestnut
"Thomas (Mary J) laborer h 11 Boylston pl
"Thomas M (Elizabeth A) clerk 167 Washington h 44 Harrison
"Thomas R student bds 44 Harrison
"William T upholster 262 Washington b 15 Leverett
Dallas Caroline V widow Horatio N h 75 Centre
"C M b 75 Centre
Dalrymple Florence A stenographer bds 175 Washington
"Mary widow Charles h 175 Washington
Dalton C Howard physician at Somerville h 405 Harvard
"Edith B teacher singing h 1100 Beacon
"George W (Mary K) U S N h 7 Vernon
"Harold L (Maria A) salesman h 18 Winslow rd
"Rufus H (Ellen E) salesman h 1853 Beacon
Daly Annie widow Simon bds 38 Walter av
"Violet Mrs bds 103 Winchester
Dalzell Harry bds 6 Edwin
"Jane widow William h 33 Brook
"Julia bds 33 Brook
"Lester bds 6 Edwin
"Mary dressmaker bds 33 Brook
"Stuart (Anna) floorman h 6 Edwin
"Stuart Jr clerk 256 Washington h 6 Edwin
"William police bds 33 Brook
Damon Bertha B stenographer bds 158 Harvard
"J Bryant (Madeline E) insurance B h 1407 Beacon
"J Linfield Jr (Ida S) prop Hotel Thorndike B h 295 Kent
Dana Florence widow Francis B h 131 Carlton
"Francis B died April 11 1916
"Frank W (Emma J) lawyer 73 Tremont B h 33 Waverly
"Gorham (Edith) mgr 141 Milk B h 17 Edge Hill rd
"Harold W (Gertrude B) physician 121 Centre h do
"James insurance B h 41 Allerton
"Kate N bds 14 Harvard av
"Mary H bds 41 Allerton
"Mary H and Grace H h 34 Heath
"Payson selectman rm 6 Town Hall and lawyer B bds 33 Waverly
"Ralph F student bds 131 Carlton
Dane Camille bds 101 School
"Christina cleansing and dyeing 101 School h do
"C Twenstrop dyer h 101 School

LEWANDOS
Dyers and Cleansers
1310 Beacon Street (Coolidge Corner) Telephone 5030

WELLS & CO., INC.
ALLSTON OFFICE
1436 Commonwealth Ave.
Tel. Brighton 3110
MORTGAGES REAL ESTATE INSURANCE
NEWTON CENTRE OFFICE
543 Commonwealth Ave.
Tel. Newton So. 1107

THE A. T. STEARNS LUMBER CO.
NEPONSET, BOSTON, MASS.
Everything in Wood and Wood Work
Phones: Dorchester 1040, Haymarket 578, Main 3164

Dane
"Ernest B pres Brookline Trust Co office 6 Beacon B and selectman rm 6 Town Hall h Heath near Woodland rd
Danforth Lucius N (Kate K) h 26 Searl av
"William H (Helen N) h 109 Winchester
Dangel Harry (Sarah R) stationer B h 1 Osborn rd
Daniels Addie F stenographer B bds 9 Cypress ter (W)
"Alice M stenographer B bds 9 Cypress ter (W)
"Chapin Mrs bds 63 Norfolk rd
"Charles H (Clarice V) salesman h 125 Eliot
"Edgar M (Mary E) salesman h 156 Coolidge
"John J salesman h 85 Naples rd
"Lilla R bds 16 Harrison
"Louis b 27 Winthrop rd
"Mabel W h 198 Babcock
"Margaret Mrs h 5 Babcock
"Margaret E bds 85 Naples rd
"Melissa J widow Myron h 9 Cypress ter (W)
"Robert W h 16 Harrison
"Rose Kingsbury died May 29 1917
"William A (Dorothea) buyer B h 7 Auburn Courts
Danilovitch I Daniel (Rose) hairdresser 157 Washington h 159 do
Danker Daniel J (Mary E) chemicals h 73 Dean rd
Danziger Max jeweler 1625 Beacon h at Boston
D'Arcy Michael (Mary) butler h Heath
Dardano & Spinnelli shoe repairing 123 St Mary's
Dargin Mary A bkpr 645 Washington bds 21 North av
Darling Blake student bds 22 Keiffer
"Herbert Henry (Harriett L B) lawyer 38 Equitable building B h 22 Keiffer
"Willis W (Clara A) h 78 Windsor rd
Darragh James J accountant bds 22 Linden
"James R clerk 1638 Beacon h 22 Linden
Darrah Frances A h 56 Perry
Dary George A Mrs h 1359 Beacon
"Marion H bds 1359 Beacon
Dasey Albert M U S A bds 801 Boylston
"Martin J (Annie) hoseman Hose No 1 h 801 Boylston
"see Dacey
Daughaday Frank P mfg jeweler h 1232 Beacon
Davarris Theodore P fruit 1351 Beacon h 17 Atherton rd
Davenport Harriet widow Llewellyn h 48 Devon rd
"J Henry Mrs h 45 Devón rd
"Mary P bds 45 Devon rd
Davey Ernest h 55 Walter av
David Romeo E Rev (Evelyn) h 689 Washington

Metropolitan Coal Co.
General Offices : 20 Exchange Place, Boston
Brookline Office, Morss Avenue and Washington St.
All Orders Promptly Delivered. Orders for House Coal respectfully Solicited.

ELIOT B. SHEPARD
ELECTRICAL CONTRACTOR
244 Harvard St. Tel Brookline 864 Coolidge Corner

David
"Sidney R (Elizabeth) dye stuffs h 381 Clinton rd
Davidson Adolph died May 31 1916
"Barzilla (Ellen) harnessmaker 20 Harvard h 7 Hurd av
"Belle h 1253 Beacon
"Earl E (May) insurance h 8 Strathmore rd
"Herman B (Rose) mfg h 231 Rawson rd
"Hugh gardener h 196 Washington
"John driver h 301 Washington
"Joseph coachman h 661 Washington
"Joseph (Lizzie) chauffeur h 87 School
"J Ramsey (Janet) accountant h 231 Rawson rd
"Roscoe L (Agnes) h 330 Clinton rd
Davies Albert E Mrs h 187 Gardner rd
"Clare E piano teacher 1318 Beacon
"Henry E (Louisa V) h 483 Boylston
"Henry E Jr bds 483 Boylston
"John F accountant bds 8 Hamilton rd
Davin Michael driver 1324 Beacon h 12 Winthrop pl
"Michael (Annie W) driver h 13 Tabor pl
Davis Agnes A h 195 Tappan
"Albert (Virtue) chauffeur h 116 Browne
"Albert E (Ethel M) supt B h 88 Brook
"Alice Mrs h 32 Webster
"Alice L widow Arthur E h 526 Harvard
"Andrew J (Minnie) livery stable 72 Harvard h do
"Anna P widow Holden S bds 61 Park
"Barbara bds 1571 Beacon
"Bertha E reference librarian Public Library bds 70 Gorham av
"Carrie A Mrs h 111 Winthrop rd
"Charles B clerk bds 41 Kent
"Charles J (Mary) stableman h 41 Kent
"Charles Thorndike (Frances A) h 31 Allerton
"Clara S widow David P h 12 Columbia
"Corinne h 32 Linden
"Edward C h 47 Stetson
"Elizabeth B bds 30 Longwood av
"Esther K bds 26 Beal
"Eugene N supt of lights and wires rm 3 Town Hall h 11 Linden pl
"Frances K bds 683 Washington
"Fred C (Mary A) h 1571 Beacon
"George B (Lillian G) salesman h 26 Beals
"George P h 74 Davis av
"Gertrude student bds 9 Park Vale
"Gertrude P h 50 Greenough
"Hallowell student bds 44 Edge-Hill rd
"Hannah M bds 24 Claflin rd
"Harold M L (Evangeline) civil engineer h 26 Beals

HANNAH BRADFORD, Inc.
Maker of CANDIES and ICE CREAM THAT SATISFY
1304 Beacon Street " Coolidge Corner

REAL LACES LEWANDOS
Cleansed to look like New
Mended like New
1310 Beacon Street
(Coolidge Corner) Telephone 5030

FRANK A. RUSSELL Writes all kinds of INSURANCE
Bk. 1750 Main 110 AT LOWEST RATES

Davis
"Harriet L h 336 Washington
"Harry W (Josephine S) accountant h 683 Washington
"Helen bds 526 Harvard
"Henry salesman bds 32 Webster
"Horace A (Anna N) lawyer h 44 Edge Hill rd
"Horace B student bds 44 Edge Hill rd
"Howard Clark (Ada) salesman h 135 University rd
"Isabel W h 50 Greenough
"James student bds 1571 Beacon
"James J clerk 1638 Beacon bds 41 Kent
"John A h 19 Hamilton rd
"John F A bds 31 Allerton
"John G student bds 30 Longwood av
"Katherine bds 526 Harvard
"Katherine K h 32 Linden
"L A salesman 10 Harvard sq
"Lewis J (Mary H) storage batteries h 22 Linden pl
"Lizzie Mrs h 175 Harvard
"Lucy W bds 74 Davis av
"Mabel C bds 12 Columbia
"Mary Thornton bds 31 Allerton
"Nettie P bds 11 Linden pl
"Peter gardener h 128 Browne
"Philip S (Mary G) broker B h 9 Park Vale
"Phoebe Mrs bds 1658 Beacon
"Raymond E student bds 12 Park
"Roy B F salesman h 130 Pleasant
"Samuel A (Mary E) h 41 Marion
"Sarah C h 100 Tappan
"Simon (Helen G) lawyer B h 30 Longwood av
"Thornton bds 31 Allerton
"Walter A (Carrie E) dentist h 92 Marion
"William T (Ella B) contractor h 122 Park
"W L h 219 Harvard
Davison Frances W music teacher 41 Cypress bds do
"John M bds 41 Cypress
"Mansfield W (Arabella) h 41 Cypress
"Susan W private secretary h bds 41 Cypress
Davol Helen Mrs h 369 Tappan
"Stephen B (Amy) publisher 4 Park B h 4 Wellington ter
Dawson Arthur carpenter bds 25 Glendale rd
"Aubrey H clerk bds 48 Brook
"A driver 10 Harvard sq h 48 Brook
"Edna A stenographer bds 48 Brook
"Fannie F clerk bds 48 Brook
"Fred J (Florence) clerk B h 51 Reservoir rd
"James F (Olmsted Bros) 99 Warren bds at Jamaica Plain

WILLIAM A. PERVIER
AUTO SUPPLIES, - GARAGE AND AUTO REPAIRING
30 Washington Street Tel. Brookline 720

RHODES BROS. CO. GROCERIES and PROVISIONS
10 and 11 HARVARD SQUARE - - - BROOKLINE
170 to 174 MASSACHUSETTS AVENUE - - BOSTON

Dawson
"Mary F clerk bds 51 Reservoir rd
"Patrick B tailor 232 Cypress h 51 Reservoir rd
"Richard E carpenter h 18 Glenland rd
"William (Elizabeth) caterer h 48 Brook
Daxon Michael h 126 Cypress
"Thomas J (Mary M) ladderman No 1 h 15 Linden
Day Annie bds 1100 Beacon
"Ellen nurse rms 47 Vernon WROTTON
"Evelyn housekeeper 2 Regent circle bds do
"George E (Albina) physician h 21 Winchester
"George F bds 15 Shailer
"George M h 33 Westbourne ter
"George T (Ethel) hatter B h 1100 Beacon
"Grace B asst sec and treas B h 34 Beals
"Hallock D (Bertha) h 195 St Paul
"Harry B herdman h 7 Kendall
"Inez piano teacher h 34 Beals
"Josephine teacher Edward Devotion school h at Auburndale
"Leonard A (Maud) h 1778 Beacon
"Lorenzo B student bds 1778 Beacon
"Paul bds 1778 Beacon
Dayfoot John Mrs rms 1083 Beacon
Dayhoff Van B (Martha) h 122 Davis av
Deal Edward E (Hannah J)physician h 147 Winthrop rd
"John R physician h 1071 Beacon
Dean Benjamin (Helen) salesman h 5 Park Vale
"Edward W (Nellie) cotton goods h Euston
"Floyd B (Lawrence M) teacher N E Conservatory of Music B h 182 Lancaster ter
"Frances M Mrs h Hotel Beaconsfield
"Frederick M (Marion) h 785 Washington
"James (Agnes) broker 19 Congress B h 100 Walnut pl
"Melvin (Stella) garment mfg h 6 Shailer
"Paul (Grace) shellac B h 1871 Beacon
"Paul D (Gertrude M) lawyer 35 Congress B h 90 Salisbury rd
de Andria Alcide T M (Katherine) teacher h 152 Harvard
Dearborn Annie H Mrs h 1253 Beacon
"Elmer F (Ruth) machinist h 6 Harvard pl
"George F (Mary J) h 125 Park
"Harriet L widow John N h 94 Centre
Dearing Alma h 3 Englewood av
"Evelyn E h 3 Englewood av
DeBacon Louise F, Caroline G and Augusta F h 64 Sewall avenue
DeBlois Austin K Rev (Amine) h 21 Winchester
deBormaral A A Mrs bds 1079 Beacon
De Bruyn Harold F (Beatrice F) chauffeur h 3 Flora

LEWANDOS Dresses Dyed and Cleansed WHOLE OR RIPPED
Our own motors call for and deliver packages
1310 Beacon Street (Coolidge Corner) Telephone 5030

G.B.CALDWELL 1300 BEACON ST. BROOKLINE
TEL. BROOKLINE 7248
EYES EXAMINED OCULISTS' PRESCRIPTIONS FILLED
AT COOLIDGE CORNER
G.B.CALDWELL, 1300 BEACON ST. BROOKLINE

WILLIAM E. McCOY & CO.
Real Estate and Insurance
OFFICES: { 451 Old South Bldg., Boston
1345 Beacon Street, Brookline

deBussigny Henry L (Caroline A) h 26 Marion
DeCelle Joseph F clerk 1324 Beacon bds 83 Stearns rd
Decker J Raymond bds 17 Manchester rd
"Mabel R Mrs h 17 Manchester rd
deCordova Dana (Alice) broker h 145 Freeman
DeCormis Redington M (Louise) broker B h 145 Freeman
DeCort Augustus (Winifred G) textile engineer B h 32 Winchester
DeCoste James driver 1324 Beacon h at Cambridge
"Jennie h 20 Walter av
"Lizzie h 20 Walter av
"Samuel farm hand bds Clyde M Newton
DeCourey Bernard iceman rms 1206 Boylston
Deeran Henry M letter carrier 1354 Beacon rms 18 Aspinwall avenue
DeFerrari Emelia F h 364 Harvard
"Joseph R h 364 Harvard
"Louisa h 364 Harvard
DeFord Alice bds 340 Tappan
"Elizabeth bds 340 Tappan
"Henry (Alice) sugar B h 340 Tappan
"Henry Jr student bds 340 Tappan
deForest George W bds 79 Rawson rd
"Harry W (Annie E) salesman h 79 Rawson rd
"John W student bds 79 Rawson rd
Defriez Thaddeus C 2nd (Grace) journalist B h 5 Perrin rd
"William P (Sally) physician 537 Washington h do
Degen Bertrand h 217 Harvard
DeGrasse Nicholas carpenter 346 Wash h at Waltham
DeGroat Floyd E (Minna) insurance h 1101 Beacon
deJony Emerich (Edith L) civil engineer h 57 Addington rd
Delabarre Everett M h 17 University rd
Deland Charles E (Louisa) insurance h 16 Garrison rd
"Emily M h 93 Perry
Delaney D L helper 1324 Beacon h at Chelsea
"Margaret E bds 39 St Paul
Delano Charles W (Addie) veterinary B h 10 Strathmore rd
"Clarence laborer rms 358 Washington
"Clarence A (Lucy E) dry goods 9 Harvard sq h 26 Greenough
"David H (Mary E) carpenter 55 White pl h 124 Harvard
"George W (Catherine L) (O B Delano's Sons) h 222 Clark rd
"Oliver H (Teresa) (O B Delano's Sons) 346 Washington h 71 Stearns rd

WINSHIP Trunks, Bags, and Dress Suit Cases
16 TREMONT ST., BOSTON TEL. MAIN 4748

FRANK GAIR MACOMBER
INSURANCE
151 MILK STREET BOSTON

Delano's O B Sons (George W and Oliver H) carpenters 346 Washington
DeLay William J chauffeur h 299 Tappan
DeLong Harold C (Evelyn) civil engineer h 135 University rd
"Sophia M widow Joseph E bds 30 Perry
DeLorey James A (Margaret A) chauffeur h 48 Atherton rd
"M Claire manager 1308 Beacon bds 39 Kent
Delorey Michael T (Mary) auto repairer h 35½ Harvard
DeLorie Margaret widow Edward h 106 Brook
De Losh R S clerk 1324 Beacon h at Boston
DeMeritte Edwin, DeMeritte School B h 111 Holland rd
"Florence bds 111 Holland rd
Dempsey Edith h 1244 Beacon
"Sarah h 1244 Beacon
Denis Willey h 37 Claflin rd
Denison Charles E (Helen) banker B h 24 Francis
Dennies Annie M rms 124 Harvard
Denning Abraham L (Bridget) letter carrier h 138 Davis av
"Grace R student bds 138 Davis av
Dennis Arthur E (Harriet A) coal 93 Milk B h 19 Kenwood
"Pauline h 19 Kenwood
"Ruth P h 19 Kenwood
Dennison Edith M bds 88 Harvard av
"Herbert Elmer (Cecilia E) lawyer h 88 Harvard av
"Mildred A bds 88 Harvard av
Denny Arthur B h 1051 Boylston
"Emily G h 111 High
"Francis P (Martha S) director of Board of Health Bacteriological Laboratory Court House bldg and physician 111 High h do
"Mary G h 65 Upland rd
"Robert W asst supt 8 Flora h at Boston
"Thomas F (Lucy) driver 8 Flora h 14 Hart
Denormandie Richard C (Iola T) insurance h 97 Marion
Densmore Charles D died July 13 1916
"Edward D (Annie L) architect B h 26 Downing rd
"Elizabeth h 25 Evans rd
"George Ellis (Florence M) engineer 88 Broad B h 126 Longwood av
"John H h 25 Evans rd
dePiccolellis Arthur (Margaret) prop Park Riding School h 16 Euston
DePrince Frances J Mrs h 173 Naples rd
Derby Henry C accountant bds 76 Cypress
"John G (Mabel C) h 56 Marshal

Oriental Rugs Cleaned and Repaired
By A. KEVORKIAN Original Oriental Hand Process
379-381 Boylston St., Boston Tel. B. B. 2624

LEWANDOS
1310 Beacon Street
(Coolidge Corner) Telephone 5030
Carpets and Rugs
Cleansed by Steam or Naphtha Beaten Taken up Put down

Auto Service To Our Patrons. See Our List Of Apartments.
J. A. KOPP & CO. — *Real Estate*
1650 BEACON STREET, WASHINGTON SQ.
Telephone Brookline 2209-W BROOKLINE

DerHovhannesian Avedis (DerHovhannesian Bros) 75 Harvard h 31 do
"Bros (Avedis and Markar) variety 75 Harvard
"Markar (DerHovhannesian Bros) bds 31 Harvard
"Micael clerk bds 31 Harvard
Derr Louis (Jane C) professor M I T, B h 83 Centre
"Sarah A widow Simon h 83 Centre
"Thomas S h 83 Centre
Deshinsky Israel tailor bds 30 Beals
Desmond Annie E bds 80 Centre
"Mary artist bds 5 Strathmore rd
deSousa Manuel (Mary) barber 227 Washington h 41 Boylston
Dever Catherine Mrs h 215 Pond av
"Elizabeth widow James H h 18 Juniper
"Harvey C h 14 Hamilton rd
"John (Margaret) park laborer h 17 Flora
"Loomis M (Maud) motorman h 23 Kendall
Deverson Etta widow William H h 79 Brook
Devery Michael (Bridget) laborer h 92 Brookline av
Devettere Edward (Margaret) tailor B h 32 Boylston
DeVicq Ellen C Mrs (E C DeVicq & Co) 113 Washington h 22 Linden pl
"E C & Co (Mrs Ellen C DeVicq) (Lyceum Hall Pharmacy) 113 Washington
"Joseph H student bds 22 Linden pl
Devin Anna M teacher bds 49 Thorndike
"Marguerite F stenographer bds 49 Thorndike
Devine Peter (Marion) janitor h 1715 Beacon
"Rose widow Patrick laundress h 16 Jamaica
"Walter A asst eng rm 15 Town Hall h at Randolph
"William P Jr (Claire S) mgr h 41 Brook
Deviney Henry clerk bds 370 Washington
"Matt J h 117 Thorndike
Devlin Joseph (Ellen) laborer h 20 Thayer pl
"Julia widow William M bds 12 Thayer pl
"Mary bds 736 Washington
"Thomas M (Evelyn G) leather B h 736 Washington
DeVoe Walter (Pauline) h 14 Pleasant
DeVold Bertha K Mrs h 1248 Beacon
Deware Thomas W (Mertie F) mgr 10 Harvard sq h 61 Greenough
Dewey Augusta A h 9 Summit av
"Clayton O (Isabella) banker B h 1911 Beacon
"Daniel (Adeline) h 1240 Beacon
"Edison E Jr machinist bds 8 Cypress ter (W)
"Frances L widow Edson E h 8 Cypress ter (W)
"John Clark h 224 Rawson rd
"Walter E public accountant h 16 Strathmore rd
Dewing R Sylvester (Alice B) inspector h 17 Davis av

VENETIAN BLINDS
GRILLE WORK AND STAIR WORK
J. W. BAILEY & SONS CO.
14 HAYMARKET SQ., BOSTON

EDWARD SHARP & SON
REAL ESTATE AND INSURANCE
837 OLD SOUTH BUILDING
BOSTON
TELEPHONE, MAIN 2692
WASHINGTON SQUARE
BROOKLINE
TELEPHONE, BROOKLINE 323

Dewis John W (Josephine W) physician h 48 Babcock
DeWitt Charles I (Gladys) h 100 Naples rd
DeWolfe Arthur W (Mamie) forester h 508 Heath
"Emma S Mrs bookkeeper h 131 Westbourne ter
Dexter Frank S bds 390 Harvard
"George B (Emma) paints and oils B h 5 Maple
"G Stillman (Ellen D) paints and oils B h 48 Babcock
"Hiram (Ola C) shoe findings h 4 Stedman
"Jonathan L h 390 Harvard
"Margaret bds 161 Harvard
"Mary L bds 390 Harvard
"Wallace D (Mary L) real estate 50 Congress B h 129 Dean rd
Dey Dorothy teacher High school bds 51 Gorham av
Dickerman Robert K Mrs h 1100 Beacon
Dickerson Delma hairdresser 1 Harvard rm 3 bds 53 Brook
"Harry (Mabel) h 229 Harvard
"Stephen A leather B h 1501 Beacon
Dickey Adams H (Lillian) treas C S Church Soc B h 1101 Beacon
Dickie Lawrence P (Margaret J) teamster B h 1210 Boylston
Dickinson Agnes P widow Henry S h 1865 Beacon
"Delma manicurist bds 53 Brook
Dickson John conductor bds 22 Boylston
"William J (Isabelle) caretaker h 169 Freeman
DiCola Gaspare died Sept 21 1916
Diehl Ernest W (Elizabeth) salesman h 1223 Beacon
"Frederick L salesman bds 15 Gorham av
Diemer Fred A (Lida) foreman h 389 Harvard
"Fred A & Son ice cream 296 Harvard
"Harold R ice cream bds 389 Harvard
Dievendorf Ethelberta Mrs h 32 Park Drive ter
"Evelyn A bds 32 Park Drive ter
"Helen E bds 32 Park Drive ter
Diggles Grace L piano teacher 185 Davis h do
Dike George P (Elita R) lawyer B h 33 Circuit rd
"James bookkeeper h 1870 Beacon
Dill Dorothy bds 29 Colchester
"Edith S Mrs h 210 Winthrop rd
"Fred G janitor bds 210 Winthrop rd
"George A (Laura) real estate 401 Tremont bldg B h 29 Colchester
"George DeWolfe painter bds 210 Winthrop rd
"Gerald E electrician bds 210 Winthrop rd
"Harry M (Leora B) chauffeur h 1174 Boylston
Dillenback Henry B leather B h 161 Buckminister rd
Dillingham Lucy H widow Herbert bds 14 Dinden
Dillon Schulyer bds 97 Centre

E. A. ROBART & SONS -- VICTROLAS AND RECORDS
311-317 WASHINGTON STREET, BROOKLINE
Phones 5050-5051

LEWANDOS
1310 Beacon Street
(Coolidge Corner) Telephone 5030
DYE OR CLEANSE ALL FABRICS USED IN THE HOME AND CLOTHING FOR MEN WOMEN AND CHILDREN

George W. Johnston
Real Estate 1299 Beacon St.
TELEPHONE 2190

Dillon
"William accountant h 97 Centre
Dillworth Anna L hairdresser B bds 35 Toxteth
"Charles lawyer B b 35 Toxteth
"Charles B bds 35 Toxteth
"Daniel C clerk h 35 Toxteth
"Mary E hairdresser B bds 35 Toxteth
Dimock Edwin F (Ella V) insurance agt B h 36 Webster
Dimon Mary C bds 55 Davis
Dimond Hugh J (Maud) h 126 Babcock
Dineen Dominic (Annie) constable Town Hall rm 2 h 753 Boylston
Dinner Adolph I (Fannie S) lawyer B h 6 Shailer
DiPesa Joseph bds 69 Summit av
"Marciana (Mariangela) hotel prop B h 69 Summit av
Dirksmeyer Emily J widow Clement bds 90 Cypress
Dirrane Patrick J (Mary) laborer h 10 Winthrop pl
Ditson Mary E teacher domestic science public schools b at Brighton
Dittmer Mary S Mrs h 36 Francis
Dixon Edmund clerk 718 Washington bds 611 do
"Frederick F (Clementina) editor C S Monitor B h 1101 Beacon
Dizer Anna T bds 55 Vernon
"Walter M (Nellie E) carbon paper 55 Vernon h do
Doak Charlotte E h 1459 Beacon
Doan Louisa C widow Enos L h 35 Claflin rd
"Thomas W rem from city
Doane Alice M clerk bds 64 Aspinwall av
"Emma A widow David G bds 64 Aspinwall av
"Ralph A asst engineer rm 15 Town Hall b at Allston
Dobbins Henry E optician h 233 Harvard
"Henry Jr optician bds 233 Harvard
"Robert (Sally C) real estate h 26 Browne
Dobbs Frederick E business agent h 91 Fuller
Doble Arthur H (Lucy) h 14 Colbourne crescent
Dodd Horace died Feb 12 1917
"Margaret E died Aug 8 1916
Dodge Abbie h 81 Francis
"Frank W (Laura B) asst mgr h 1906 Beacon
"Irving P h 17 Warwick rd
"Mary E widow Frank L h 34 Cypress
"Walter B (Clara E) surveyor bds 34 Cypress
Doheney Kathleen M teacher h 369 Harvard
Doherty Agnes bds 3 Flora
"Annie bds 3 Flora
"Annie Mrs h 3 Flora
"Bernard (Bridget) laborer h 102 Brookline av
"Cecelia bds 3 Flora

THE BROOKLINE TOWNSMAN $1.50 A YEAR
"Your Paper in Your Town"
87 WASHINGTON STREET Tel. Brookline 2186
W. D. ALLEN, Business Manager V. G. BYERS, Editor

HENDERSON & ROSS
REAL ESTATE
1320 Beacon St., Brookline 148 State St., Boston

Doherty
"Edward J clerk h 3 Flora
"James glass riveter h 7 Brookline av
"James W nurse Bournewood Hospital bds at Roslindale
"John (Elizabeth) custodian h 36 Cypress
"John driver bds 102 Brookline av
"John B h 29 Stetson
"Joseph A letter carrier 1 Harvard h at Roxbury
"Julia bds 1100 Beacon
"Letty widow bds 130 Longwood av
"Mary bds 3 Flora
"Matilda B Mrs bds 64 Aspinwall av
"Neil clerk h 124 Browne
"Patrick bds 543 Heath
"Ralph E janitor 130 Longwood av h do
Dolan Bernard A (Josephine G) silversmith B h 93 Evans rd
"Frank J (Edith A) h 1514 Beacon
"John (Delia) hostler 316 Washington h 41 Villa lane
"John town teamster h 258 Cypress
"Mary A widow Matthew h South near Grove
"Michael F (Mary) coachman h 163 Pond av
"Michael J (Mary) choreman h 10 Homer
"Nellie clerk 1324 Beacon bds at Boston
Dolbeare Anna F widow William L h 33 Thorndike
"Fred T purchasing agent B bds 33 Thorndike
Doldt William J (Catherine) plumber h 267 Boylston
Dole Augustus L real estate B h 52 Salisbury rd
"Helen C h 52 Salisbury rd
Doliber Franklin W h Rockwood cor Goddard av
Dolloff William clerk rms 382a Washington
DONAGHEY P J & CO builders & carpenters 40 Court Boston See page 11
Donahoe Edward F helper bds 57 Bartlett crescent
"Harold J clerk bds 57 Bartlett crescent
"James Leo time keeper bds 57 Bartlett crescent
"John T (Margaret) driver h 5 Cameron
"Maria A widow Charles h 57 Bartlett crescent
"Richard M clerk bds 57 Bartlett crescent
"Thomas F (Catherine) police h 335 Boylston
"Winifred M bds 57 Bartlett crescent
Donahue Dennis (Mary) helper h 63 Brookline av
"J E h 71 Winchester
"Margaret widow h 46 Linden pl
"Patrick (Nora) laborer h 63 Brookline av
Donald William Mrs h Hotel Beaconsfield
Donaldson Joseph investment bds 1661 Beacon
Donigan Forrest E at 33 Broad B h 78 Lagrange
Donkin Ada L teacher h 173 Davis av
"Elizabeth M h 173 Davis av sum res North Falmouth

GREGORY & BROWN CO.
Importer and Interior Decorators
Paper Hangings and Fabrics, Draperies, Upholstering, Furniture, Carpets, Paintings, Decorating. Bedding to order and remade.
6 HAMILTON PLACE, BOSTON, MASS. Opposite Park Street Church Telephone Fort Hill 526

LEWANDOS Gloves Cleaned
Dyers Cleansers Launderers
10c PER PAIR FOR ALL LENGTHS
1310 Beacon Street (Coolidge Corner) Telephone 5030

COOLIDGE CORNER TAXI
Tel. Brookline 392
LIMOUSINE and TOURING CARS

Donkin
''Ella M teacher h 173 Davis av
Donlon Arthur P (Mary) stableman h rear 271 Boylston
''Dennis F letter carrier 1 Harvard bds 10 Rice
''Mary A widow Edward h 98 Boylston
''Mary E bookkeeper B bds 98 Boylston
''Mary bookkeeper B bds 98 Boylston
''Michael J (Bridget) choreman h 8 Sheafe
''Thomas (Julia) coachman h 803 Boylston
''Thomas town laborer h 10 Rice
''Timothy J (Sarah J) gardener h 23 Hurd rd
Donnellan Anna T saleswoman bds 26 Bowker
''Margaret F seamstress bds 26 Bowker
''Mary A telephone operator bds 26 Bowker
''Thomas (Mary A) meat inspector B h 26 Bowker
Donnelly James (Susan) gardener h 348 Washington
''John J (Delia) forester h 105 Franklin
''Mary widow Samuel h 8 Perry
''Peter carpenter h 18 Leverett
''Robert clerk bds 348 Washington
''Thomas B accountant bds 4171 Beacon
Donoghue John M h 37 Harvard
Donohoe Annie music teacher 1 Roberts bds do
''James T printer bds 1 Roberts
''Mary widow James grocer 252 Cypress h 1 Roberts
''Mary F dressmaker bds 1 Roberts
Donohue Dennis F laborer bds 11 Harvard pl
''John F (Delia) chauffeur 399 Warren h 22 Houlihan av
''Margaret M cook 106 Sewall av bds do
Donovan Albert F (Margaret) draftsman bds 71 Toxteth
''Annie E widow Joseph W h 55 Pearl
''Bartholomew (Margaret) h 176 High
''Benjamin draughtsman bds 47 Brook
''Blanche telephone operator bds 50 Walter av
''Catherine asst supt B bds 176 High
''Clarence O clerk bds 50 Walter av
''C Harold student bds 50 Walter av
''Daniel J Mrs h 7 Roberts
''Daniel P letter carrier P O 1354 Beacon h at J P
''Eugene F (Mary) printer h 34 Perry
''Florence (Catherine) foreman street dept h 14 E Milton
''Frances h 157 Thorndike
''Francis R signal man bds 50 Walter av
''Fred S chauffeur bds 50 Walter av
''James (Lillian) teamster h 1 Flora
''James J police h 35 Harvard av
''Jeremiah F (Elizabeth R) druggist B h 22 Bowker
''John bds 55 Pearl
''John (Jane) gardener h 47 Brook
''John hoseman Ladder No 2, 340 Washington rms do

BROOKLINE RENOVATING WORKS
RUGS CLEANED AND REPAIRED At Most Reasonable Prices. Highest Workmanship.
Tel. Brookline 2219-W Satisfaction Guaranteed
A. PARTOGIAN, Prop. 283 Harvard St., Coolidge Cor.

VISIT RESERVOIR GARAGE TEL 6232
Brooklines Finest
Limousines and Touring Cars
Chestnut Hill Ave., cor. Beacon, Brookline

Donovan
"John F (Mary E) police h 60 Harrison
"Joseph (Mary) plumber h 43 Brookline av
"Joseph b 59 Brook
"Joseph A (Esther) laborer h 28 Pearl
"Joseph D bds 36 Atherton rd
"Joseph J (Mary E) foreman N Y N H & H h 50 Walter av
"Katherine A h 71 Toxteth
"Margaret widow Dennis bds 71 Toxteth
"Mary C h 27 Brookline av
"Mary E asst supt B h 176 High
"Matthew W student bds 176 High
"M bookkeeper 10 Harvard sq h 28 Flora
"Michael (Hannah) gardener h 7 Perry
"Patrick laborer h 76 Brookline av
Doolan Dennis J helper h 19 Emerald
"Thomas (Mary) machinist h 96 Brookline av
Dooley Agnes E bookkeeper bds 15 Washington
"Alice L bookkeeper bds 15 Washington
"Anna K clerk bds 15 Washington
"Joseph F telephone inspector 39 Aspinwall av h at Roxbury
"Julia laundress h 5 Kerrigan pl
"Marion M designer bds 88 Coolidge
"Thomas E teller bds 15 Washington
"Thomas F (Alice) plumber B h 15 Washington
"William J (Katherine) salesman h 1038 Beacon
"William T (Elizabeth J) salesman h 88 Coolidge
Doolittle Maude teacher Devotion school h 22 Beals
Doran Enoch E (Mary T) gardener h 127 Eliot
"John J clerk 1356 Beacon h at Brighton
"Mary S social worker B bds 53 Ackers av
"Susan h 53 Ackers av
Dore Grace W h 48 Babcock
"Helen M Mrs h 48 Babcock
Dorey Ellen M died Sept 15 1915
Dorg Thomas (Catherine) plasterer h 10 Pearl
Dorgeloh Henry F (Estelle) N E mgr Hamburgh American Line h 126 Park
Dorian E C E Rev (Lena A) editor Zion's Herald h 5 Park
"Lillian bds 5 Park
"Pauline bds 5 Park
"Thomas A Mrs bds 5 Park
Dormon Joseph P (Hilda) bookkeeper h 42 St Paul
"Marion K teacher sewing public schools 43 St Paul
Dorr Anna Belle E h 15 Linden
"Edwin N real estate 14 Harvard bds 15 Linden
"Helen R Mrs bds 68 Linden
"Webster R (Isabelle B) broker B h 1382 Beacon

KING AUTO SUPPLY COMPANY
207 WASHINGTON ST. Telephone Brookline 401
KEYS MADE
VULCANIZING, HARDWARE
PAINTS and OILS, GLASS

OSTRICH FEATHERS
Curled Cleaned Dyed
OLD FEATHERS MADE INTO BOAS
LEWANDOS
1310 Beacon Street
(Coolidge Corner) Telephone 5030

W. H. RUSSELL GOUDEY 33 Harvard St.
BROOKLINE
Plumbing, Heating, Jobbing Tel. { Shop Brook. 800 / Resid., Brook. 3898-M

Dorsey Delia widow Michael h 71 Pearl
"Gena N matron 10 Walter av h do
Dougher Alice E bds 19 Bartlett crescent
"James A (Cecelia M) cashier B h 19 Bartlett crescent
"Mary I bds 19 Bartlett crescent
Douglas David bds 17 Sheafe
"David S (Sarah K) gardener h 17 Doran rd
"James (Florence H) driver h 1230 Boylston
"William bds 20 High
"William S valet at E B Dane's Heath st bds do
Douglass Alfred h off Clyde near Country Club
"Amina C widow Charles h 48 Fuller
"Arthur S (Clara A) h 15 Vernon
"Charles student H U bds Clyde near Country Club
"Delano F W h 26 Hamilton rd
"Francis J widow Roswell S h 164 Harvard
"Fred S (Jennie) grocer B h 1031 Beacon
"Gordon C salesman B bds 164 Harvard
"Isabelle bds 1079 Beacon
"John (Jane) 20 High
"Josephine bds 164 Harvard
"Rena M bds 48 Fuller
"Roswell L mgr B bds 164 Harvard
Dourdville Albert (Vivian) restaurant B h 84 Summit av
Dow Charles A h 5 Park Vale
"Francis H (Frances) h 1195 Beacon
"Frank A milk Newton bey Grove h do
"Minnie E Mrs h 24 University rd
"Roger lawyer h 1090 Beacon
Dowd Frank W clerk bds 37 Winchester
"George L bds 47 Crowninshield
"George W (Marcella J) mgr h 47 Crowinshield rd
"Mary F stenographer bds 37 Winchester
"Theresa teacher bds 37 Winchester
Dowling Jewell A (Ina I) real estate h 1559 Beacon
"Margaret A widow James h 12 Manchester rd
Downer Ethel S stenographer bds 9 Washburn ter
"Fred W (Susan C) h 9 Washburn ter
"Roswell C (Jennie) actuary Boulevard Trust Co h 61 Pleasant
Downing Agnes sec B bds 17 Garrison rd
"Frances C h 1120 Beacon
"Louise F treas B bds 17 Garrison rd
"Sarah T Mrs h 17 Garrison rd
"William J books B bds 17 Garrison rd
Downs David (Amy W) insurance B h 618 Washington
"Eldon N operator B E power station 19 Webster h Dorchester
"Frank starter B E Ry bds 105 Harvard

JOHN E. COUSENS COAL CO. Tel. BROOKLINE
791 Commonwealth Avenue 1720

T. D. WHITNEY CO.
Everything in Linens
37-39 Temple Place, 25-39 West St., Boston

Downs
"Franklin H (Anne B) cut soles 101 High h 195 St Paul
"Grace necktie maker b 227 Pond av
"James F clerk b 227 Pond av
"Maud W b 618 Washington
"Timothy C (Grace) veterinary 227 Pond av h do
Doyle Annie h 27 Brookline av
"Bernard F blacksmith bds 17 Rice
"Bernard J bds 225 High
"Bridget T widow Felix F h 17 Rice
"Catherine h 27 Brookline av
"Elizabeth C milliner bds 17 Rice
"Ellen h 27 Brookline av
"Fenwick F (Frances) mechanic h 33 Kent
"George B (Pauline J) florist h 1726 Beacon
"James L postal clerk 1354 Beacon h at Dorchester
"John florist rms 78 Harvard
"Joseph J (Margaret) chauffeur 554 Heath bds 42 Cameron
"Joseph P (Mabel) sales h 116 Chestnut
"Lillian K Mrs (Reliable Employment Bureau) h 92 University rd
"Mary h 27 Brookline av
"Mary I bookkeeper B bds 17 Rice
"Matthew h 42 Cameron
"Michael driver h 39 Pearl
"Thomas (Harriet M) trolley man h 24 Harvard pl
Drake J Harold cake mfr h Hamilton rd
"Wilton E (Harriet M) mfr B h 785 Washington
"Wilton E Jr treas B h 785 Washington
Drapen Harry tailor 402 Harvard h at Malden
Dresser A Eleanor kindergartener Heath school b at Waban
"C L Miss h Hotel Beaconsfield
"Edwin bds 152 Winthrop rd
"Eleanor bds 152 Winthrop rd
"George H (Evelyn N) gen supt N E Tel Tel C h 25 Parkman
"Horatio W Dr (Alice R) h 139 Mason ter
"Sumner (Maria P) diary mfr h 152 Winthrop rd
"Willard H (Clara A) manager h 1822 Beacon
Drew Davenport B butler F E Atteaux's Newton street
"Evelyn M Mrs h 1862 Beacon
"John W died Oct 17 1916
"Mary B widow Charles H h 11 Colbourne crescent
Drewett Dorothy student bds 1571 Beacon
"George A E (Charlotte) janitor 1569 Beacon h do
"May student bds 1571 Beacon
"Olive bds 1569 Beacon

COREY HILL STABLES
AUTOMOBILES and CARRIAGES for ALL OCCASIONS
P. F. MURPHY, Prop.
Telephone BROOKLINE 316

LEWANDOS LAUNDRY DEPARTMENT
Does More Fine Work Than Any Other Laundry
1310 Beacon Street (Coolidge Corner) Telephone 5030

The Brookline Print Phone Brookline 3153
WM. F. CONANT
87 WASHINGTON ST., BROOKLINE
Just a Step from Brookline Village Transfer Station

Dreyfus Edwin J (Carlotta) men's furnishings B h 34 Beech rd
"Emma Mrs h 194 St Paul
"Sydney (Edna) men's furnishings B h 30 Amory
Driscoll Alfred clerk bds 120 Franklin
"Alice teacher bds 9 Kent
"Annie L (Driscoll & Hayes) 168 Washington h 175 do
"Catherine Mrs h 23 Thayer
"Cornelius F chauffeur h 34 White pl
"Daniel Painter 1 High h at Roxbury
DRISCOLL DENNIS (Mary A) contractor 21 Kent h do See page 13
"Elinor b 21 Kent
"D driver 10 Harvard sq h at Roxbury
"Ellen died Nov 25 1916
"E Fredricka Mrs h 9 Corey rd
"Frances J Mrs h 96 Browne
"Frank clerk 225 Washington h at Roxbury
"Frederick J shipper 40 Pearl bds 9 Kent
"George T (Catherine) police h 4 Kendall pl
"Gerard T contractor bds 21 Kent
"Helen clerk rm 5 Town Hall bds 9 Kent
"James blacksmith bds 363 Boylston
DRISCOLL JAMES & SON CO general contractors 82 to 94 Washington See map
"James F (Anna) music teacher h 161 Naples rd
"James J (Wilhelmina) heating engineer h 363 Boylston
"James M supt Holyhood cemetery h 129 Walnut
"John laundry man bds 120 Franklin
"John (Delia) gardener h 124 Eliot
"John T plumber bds 23 Thayer
"Joseph (Martha E) treas James Driscoll & Son Co h 19 Edge Hill road
"Joseph J brick layer bds 23 Thayer
"Lillian A bkpr bds 23 Thayer
"Margaret E laundress Brookline Public Baths rms 2 Bowker
"Marion A student bds 21 Kent
"Mary widow James h 11 Kent
"Mary E dressmaker bds 23 Thayer
"Michael supt of streets rm 3 Town Hall h 9 Kent
"Patrick J (Ellen M) coachman h 1188 Boylston
"Teresa L student bds 23 Thayer
"Timothy (Mary) contractor 133 Walnut h do
"Walter J clerk b 23 Thayer
"William D telephone man bds 23 Thayer
"William E student bds 21 Kent
"& Hayes (Annie L Driscoll and Winifred M Hayes) bakers 82 Harvard and 168 Washington

ORIENTAL RUGS and CARPETS thoroughly stretched, cleaned and repaired by ARMENIAN Experts
1607 BEACON ST., (Wash. Sq.) BROOKLINE
390 MAIN ST. WORCESTER
Telephone Brookline 4129
M. ODABASHIAN & CO.
IMPORTERS
Established 1900

FOR STORM WINDOW FASTENERS
USE MERRILL'S
Fact'y Cambridge; First & Thorndike Sts., 128 Washington St. North, Boston
SHADES AND SCREENS

1626 BEACON ST.,
BROOKLINE MASS.
Tel. 1913 Brookline

Drohen Andrew bds 11 Craig pl
"James T (Matilda) porter at Keith's Theatre B h 11 Craig place
Drown Mary F h 1101 Beacon
Drowns William T (Gertrude) real estate h 3 Englewood avenue
Druker Joseph M (Druker & Rudnick) h at Roxbury
"& Rudnick (Joseph M Druker & John D Rudnick) real estate 3 Alton pl
Drum John D (Anna) lawyer 1115 Tremont bldg B h 1559 Beacon
Drumm James F LeB (Cathrine) salesman Boston h 25 Edge Hill rd
Drury Isabella h 30 Naples rd
Duane Harry B (Isabella R) confectionery B h 78 Powell
"James C (Mary H) grocer B h 137 Clinton rd
Duarte George DeS consul for Portugal h 11 Alton pl
Dube David (Gladys) drug clerk h 112 Browne
Ducey Thomas H (Helen) h 150 Walnut
Duckworth Richard (Theresa L) contractor h 154 Harvard
Dudley Hayden (Louise) broker h 39 St Paul
Duer Elise bds 60 Amory
"J Howard (Arzelle) h 60 Amory
Duffett Walter W (Licher) h 12 Browne
Duffley Francis W (Mary) h 14 Edwin
"Marion M stenog B b 223 Boylston
"Mary stenographer B bds 223 Boylston
"Michael (Mary) sanitary agent Board of Health rm 21 Town Hall h 223 Boylston
Duffy Alice F teacher bds 31 Perry
"Charles F (Florence) clerk 10 Harvard sq h 14 Rice
"Charles J h 116 Centre
"Edward H swimming instructor bds 18 Toxteth
"Elizabeth bds 24 Kilsyth rd
"George (Lillian) car repairer h 17 Perry
"Helen stenog bds 22 Leverett
"James V clerk bds 18 Toxteth
"John J chauffeur 147 Washington b 18 Toxteth
"John J chauffeur bds 22 Leverett
"Margaret dressmaker B bds 22 Leverett
"Marguerite stenog bds 31 Perry
"Mary dressmaker B bds 22 Leverett
"Mary widow Thomas died Feb 15 1917
"Michael (Annie) letter carrier 1 Harvard h 31 Perry
"Michael (Annie) laborer h 22 Leverett
"Michael J (Bridget) lab h 22 Leverett
"Michael J Jr laborer b 22 Leverett
"Patrick h 115 Boylston
"Patrick E hostler 316 Washington bds 22 Leverett

LEWANDOS
Dyers and Cleansers
1310 Beacon Street (Coolidge Corner) Telephone 5030

WELLS & CO., INC.
ALLSTON OFFICE
1436 Commonwealth Ave.
Tel. Brighton 3110
MORTGAGES REAL ESTATE INSURANCE
NEWTON CENTRE OFFICE
543 Commonwealth Ave.
Tel. Newton So. 1107

THE A. T. STEARNS LUMBER CO.
NEPONSET, BOSTON, MASS.
Everything in Wood and Wood Work
Phones: Dorchester 1040, Haymarket 578, Main 3164

Duffy
"Patrick J pavers' foreman h 18 Toxteth
"Thomas L (Barbara) brakeman B & M h 11 Winthrop pl
Dugan Edward (Laura) h 31 Boylston pl
"Elizabeth stenographer B b 156 Cypress
"Frank florist bds 156 Cypress
"Josephine bds 12 Kent
"Margaret J b 156 Cypress
"Sarah A Mrs bds 12a Linden
"Walter H h 39 Cypress
"William (Josephine) police h 156 Cypress
"William J clerk b 156 Cypress
"see Duggan
Dugas Augustas N carpenter h 305 Boylston
Duggan Elizabeth b 128 Boylston
"James J (Ellen) gardener h 37 Kendall
"Josephine telephone operator b 128 Boylston
"Lillian V clerk 1329 Beacon b 128 Boylston
"Maria Mrs boarding house 128 Boylston
"Mary A bds 128 Boylston
"Phillip gardener bds 37 Kendall
"Philip H clerk 1324 Beacon bds 37 Kendall
"Thomas (Maria) teamster 128 Boylston h do
"William P (Nora L) chauffeur h 522 Heath
"see Dugan
Duke Anna L died Oct 6 1916
"Llewellyn J clerk 1324 Beacon h at Charleston
Dukelow Charles T (Helen A) publisher B h 249 Dean rd
Dunbar Abbie M clerk rm 1 Town Hall h 81 Thorndike
"Adrienne bds 395 Harvard
"Dellie bds 81 Thorndike
"Edward F (Georgianna L) advertising agt h 395 Harvard
"Ethel L bds 112 Fuller
"Herbert L, C S practitioner h 112 Fuller
"Isabella S. widow D Albert b 54 Powell
"James R Mrs h 30 Kilsyth rd
"Mary E Mrs C S practitioner h 112 Fuller
"Mary M widow Willis h 1083 Beacon
"Owen W clerk 1324 Beacon h at Allston
"Philip R lawyer B b 30 Kilsyth rd
"Ursa clerk rm 1 Town Hall h 81 Thorndike
Dunbrack Annie E Mrs h 78 Harvard av
"C Leona bds 78 Harvard av
Duncan Albert Greene treas 77 Franklin B h 59 Pleasant
"Albert Wheelright rms 209 Washington
"Elsie at E B Danes Heath st bds do
"Joseph driver 1324 Beacon h at So Boston
"Marietta Mrs bds 14 Cypress
"Robert (Elizabeth) gardener E B Dane's h end Woodland rd

Metropolitan Coal Co.
General Offices : 20 Exchange Place, Boston
Brookline Office, Morss Avenue and Washington St.
All Orders Promptly Delivered. Orders for House Coal respectfully Solicited.

ELIOT B. SHEPARD
ELECTRICAL CONTRACTOR
244 Harvard St. Tel Brookline 864 Coolidge Corner

Duncan
"Samuel W (Mary E) insurance 153 Milk B h 114 Pleasant
"Sarah M F widow Rev Samuel W h 93 Pleasant
DUNCKLEE CHARLES B (Mary E) real estate h 18 Vernon See page 601
"Charles T Mrs h 52 Kilsyth rd
"George W (Ethel E) lawyer 173 State B h 11 Griggs ter
Dunfee Annie J Mrs h 170 Winthrop rd
"Sarah L bds 170 Winthrop rd
Dunford Eloise bds 12 Park Drive ter
"George (Cora) gen'l freight agent h 12 Park Drive
Dunham Francis L Mrs h 1012 Beacon
"Frank E (Myrtle S) insurance 10 Kilby B h 1905 Beacon
"Henry M music teacher h 1501 Beacon
"Jennie P Mrs h 15 Thayer pl
Dunigan John bds 47 Garrison rd
Dunkle Florence E 133 Salisbury rd
"Mary O bds 133 Salisbury rd
"Robert J (Estella) insurance h 133 Salisbury rd
"Ruth E bds 133 Salisbury rd
Dunleavy George C b 1345 Beacon
"Michael F (Nettie I) letter carrier 1345 Beacon h 1345 do
Dunlop John W (Ellen N) real estate h 12 Monmouth ct
Dunn George driver 29 Harvard b 196 Washington
"George H (Helen H) ladderman Ladder No 1 h 83 Harvard
"Harriet teacher b 310 Washington
"John architect bds 196 Washington
"John Mrs h 310 Washington
"Maria widow John B janitress h 196 Washington
"Peter painter 1 High bds at Roxbury
"Sophie F widow Emmett bds 16 Park Drive ter
"Theodore I (Helen C) salesman h 8 Strathmore rd
Dunne Julia widow Hugh h 6 Hart
Dunnells Bernard b 111 Davis av
Dunning Albert B teacher bds 43 Druce
"Albert E (Harriet W) Rev D D h 43 Druce
"Arthur W (George) h 7 Euston
"Harry W (Mary P) president (H W Dunning & Co) tourists agents B h 188 Rawson rd
"——— Dr h 1012 Beacon
Dunphy Julia A bds 33 Verndale
"William H h 33 Verndale
Dunton Charles W clerk 1355 Beacon h at Winchester
"Walter V h 54 Stearns rd
Dupe June bds 46 University rd
Dupee Carolyn L h 14 E Milton rd
"Mary I widow Henry D h 1033 Beacon

M. MALMROSE--PAINTING AND DECORATING
288 HARVARD STREET Tel. 4841 Brookline BROOKLINE, MASS.

REAL LACES LEWANDOS
Cleansed to look like New
Mended like New
1310 Beacon Street
(Coolidge Corner) Telephone 5030

Frank A. Russell Sells and Rents Brookline REAL ESTATE Bk. 1750 Main 110

Dupuy Howell E (Lucille) salesman h 499 Pond
Durant Albert (Mary M) chauffeur 1355 Beacon h 63 Franklin
Durbin Vernon (Viola K) electrical engineer h 20 Winslow rd
Durgan Eunice E widow Joseph L bds 12 Cypress pl
Durgin Charles E (Durgin's Garage) Waldo st h 19 Alton pl
"Mary E widow John E h 75 Park
Durgin's Garage (Charles E Durgin) Waldo street
Durkee William H (Anna) treas h 1589 Beacon
Durkin Patrick J laborer h 12 Juniper
"Winifred bds 97 Aspinwall av
Durno Martin (Mary) h 129 Washington
Dusossoit Alice nurse bds 156 Mason ter
"Octave C (Mary) thermometers B h 156 Mason ter
Dustin Mary A widow George h 54 Kent
Duthie George (Oroff & Duthie) 11 Boylston h 58 Aspinwall av
Dutton Ernest W clerk B b 1010 Beacon
"J Winthrop (Mary) mgr B h 1010 Beacon
Duval Julies A (Esther G) rubber at S Framinham h 6 Stedman
Dwelly W H h 1574 Beacon
Dwight Julia S L h 1651 Beacon
"Marion McG artist 4 Cypress h 1651 Beacon
Dwinnell Alice died June 18 1916
Dwyer Bernard (Margaret) captain Combination No 2 h 21 North av
"Bridget S Mrs h 348 Washington
"Clarence conductor bds 19 Cameron
"Elizabeth stenographer bds 21 North av
"Jennie died May 29 1916
"John (Bridget) choreman 19 Colchester h 202 Wash
"J J clerk 1324 Beacon h 267 Pond av
"Lillian stenographer bds 21 North av
"Mary knidergartner Heath school b 21 North av
"Mary widow Patrick h 267 Pond av
"Mary A seamstress h 811 Boylston
"Richard W chauffeur bds 21 North av
"Thomas Jr letter carrier 1 Harvard h at Cambridge
"Walter J (Nellie) hostler town stable h 19 Cameron
"Walter J Jr U S A b 19 Cameron
"William J (Catharine) gardener h 89 Pearl
Dyer Arthur T (Helen S) broker h 177 Dean rd
"Charles H (Sarah L) h 37 Centre
"Chester W (Helen) contractor h 8 Jamaica rd
"Louise G bds 37 Centre
"Maud E clerk 1324 Beacon bds 26 Linden pl

WILLIAM A. PERVIER
AUTO SUPPLIES, - GARAGE AND AUTO REPAIRING
30 Washington Street Tel. Brookline 720

RHODES BROS. CO. GROCERIES and PROVISIONS
10 and 11 HARVARD SQUARE - - - BROOKLINE
170 to 174 MASSACHUSETTS AVENUE - - BOSTON

Dyer
"Rowland S H (Mabel B) lawyer 73 Tremont B h 62 Toxteth
"Thomas H clerk 1355 Beacon bds 26 Linden
"Wyman clerk 1324 Beacon h at Newton
Dykeman Harold A (Madeline) mgr Woolworths h 104 Walnut
Dynes Thomas W h 122 Babcock
Dziembowski Joseph (Emma) h 356 Washington

Eager Charles E (Carrie) chemical engineer B h 1090 Beacon
Eagle Hand Laundry (Mrs John Kennedy) laundry 40 Walnut
Eames Burton E lawyer B h 1223 Beacon
Earl May A bds 11 Holden
"Sefton (Lena N) chauffeur h 127 Eliot
Earle Arthur J clerk B h 1933 Beacon
"Frederick S commission merchant h 1056 Beacon
Early Joseph L Rev h 84 Pleasant
"Julia M bds 84 Pleasant
"Mary A bds 84 Pleasant
Earnshaw Charles (Bertha) screens B h 64 Penniman rd
EASTMAN A L CO undertakers 838 Beacon See page 25
"Clara A bds 1776 Beacon
"Emma F bds 1776 Beacon
"Eva Mrs bds 336 Washington
"Frank B (Sarah J) produce B h 1834 Beacon
Eaton Augusta P h 28 Little rd
"Dora R widow h 1 Winchester
"Eleanor F widow Seymour L h 13 Linden
"Fannie S h 28 Littell rd
"Grace teacher Longwood school b 14 Colbourne crescent
"Helen E widow Edwin R h 138 Davis av
"Julia F died Feb 26 1917
"Leonie h 28 Littell rd
"Malcolm H (Mabel) h 337 Buckminster rd
"Martha L teacher B bds 13 Linden
"Nellie F bds 9 Centre
"Samuel clerk 1324 Beacon b at Everett
"Walter D Mrs h 58 Pleasant
"William (Lydia) with Boston Herald B h 158 Winthrop road
Eavis Lucile P H D b 111 Davis av
Ebbett William F Bertha B) salesman h 5 Verndale
Edgar Charles L (Annette) pres 70 State B h 259 Kent
"Clayton B clerk 1331 Beacon bds 33 Brook
"Harry T (Katherine) h 18 Browne
"Jane M bds 32 Atherton rd

LEWANDOS Dresses Dyed and Cleansed WHOLE OR RIPPED
Our own motors call for and deliver packages
1310 Beacon Street (Coolidge Corner) Telephone 5030

G.B.CALDWELL 1300 BEACON ST. BROOKLINE
TEL. BROOKLINE 7248
EYE GLASSES & SPECTACLES
OPTOMETRIST OPTICIAN
AT COOLIDGE CORNER
G.B.CALDWELL 1300 BEACON ST. BROOKLINE

WILLIAM E. McCOY & CO.
Real Estate and Insurance
OFFICES: { 451 Old South Bldg., Boston
{ 1345 Beacon Street, Brookline

Edgar
"John M (Margaret) fireman h 16 Rice
"Leavitt L (Margaret Clough) 39 Boylston B h 217 Kent
"Lillian M clerk bds 33 Brook
"Murray T (Addie J) clerk 87 Harvard h 33 Brook
"Murray T Jr clerk bds 33 Brook
"William H clerk bds 16 Rice
Edgecomb Horace A (Bessie M) stenog h 21 Salisbury rd
Edgerly Edward A stenog b 46 Vernon
"Ethel W milliner bds 1463 Beacon
"Lucy H widow Trueman C h 46 Vernon
"Martha W h 39 Irving
"Mary B bds 1463 Beacon
"Matthew (Lydia M) janitor 1463 Beacon h do
Edgeworth John F (Elizabeth) mgr B h 4 Vogel ter
Edison Electric Illuminating Co 1334 Beacon
Edmands Helen M and Annie P h 12 Corey rd
"Maria S widow Isaac P T h 38 Devon rd
"Marian E and Grace H bds 38 Devon rd
"M Grant (Lydia C) 141 Milk h 16 Devon rd
Edmond Amy B social worker h 16 Davis av
Edward Devotion House 341 Harvard
"E J Mrs h 1477 Beacon
Edwards Charles R (Hattie) mgr B h 23 Auburn
"Elizabeth bds 9 Webster pl
"Frederick W chauffeur bds 62 White pl
"Hamilton P bds 1664 Beacon
"Harry L (Lottie F) hostler h 90 Brook
"John janitor 152 Harvard rms do
"J Howard (Elizabeth P) insurance h 1664 Beacon
"Louise widow George H bds 96 Ivy
"Marcy Y h 1514 Beacon
"Marion clerk bds 62 White pl
"M Mrs telephone operator h at Newton
"Phoebe P h 36 Longwood av
"Richard H (Isabel) cotton goods mfr B h 1620 Beacon
"Roscoe D (Florence W) h 201 Rawson rd
"Vienna bookkeeper bds 62 White pl
"William P (Lydia) carpenter h 62 White pl
"William W (Jane) teacher h 51 Oakland rd
Egan Annie teacher sewing public schools b 8 White av
"James A clerk b 8 White av
"James P choreman h 12 Henry
"John (Winifred) laborer h 23 Aspinwall av
"John Jr driver bds 23 Aspinwall av
"Mary B student bds 8 White av
"Patrick student bds 8 White av
"Patrick (Celia) gardener Channing Hospital h 8 White av

WINSHIP Trunks, Bags, and Dress Suit Cases
16 TREMONT ST., BOSTON TEL. MAIN 4748

FRANK GAIR MACOMBER
INSURANCE
151 MILK STREET BOSTON

Egan
"Thomas (Anna) city laborer h 59 Villa lane
"William gardener h 51 Walter av
Eglee Charles H (Frances) civil engineer h 24 Williams
"Charles H Jr bds 24 Williams
Ehrenfried George Mrs h 17 Parkman
"Mason L bds 17 Parkman
Ehrlich Adolph (Marion) dry goods B h 42 Beech rd
"David P tobacco 37 Court B h 44 Beal
"Fred bds 44 Beals
Ehrmann Herbert B lawyer bds 84 Coolidge
Eichler Menaham Rev h 10 Fuller
Eichorn Joseph F supt P O 1 Harvard h at Dorchester
Einstein Alfred (Miriam G) mgr at Boston h 21 Euston
"Sydney (Jeanette) h 116 Pleasant
Eisenman Frederick N (Hermine H E) mgr Gulf Refining Co B h 130 Thorndike
"Sidney (Helen) wool h 177 Thorndike
Ekman Florence bds 45 Verndale
Elden Dorothy D bds 66 Evans rd
"Leonard L (Mary B) electrical engineer B h 66 Evans rd
Eldracher Joseph P (Margaret A) treas h 658 Washington
Eldredge Alice h 49 Monmouth
ELDREDGE EDWARD H & CO real estate 16 State Boston See map
"Elizabeth E h 1100 Beacon
"Harry F (Josephine) clerk h 102 Franklin
Eldridge Bertha R bds 56 Marshal
"Issachar H treas Emerson College B b 281 Tappan
"Rinaldo (Katherine M) Mrs h 56 Marshal
Eliot Alice R kindergartener bds 22 Greenough
"Carola bds 35 Heath
"Charles Mrs h 35 Heath
"Grace and Ellen b 35 Heath
"John Mrs h 22 Greenough
"Mary R bds 22 Greenough
Ellery William (Bessie) wool B h 47 Winthrop rd
Elliot Daniel W interior designer 8 Beacon B h 260 Fisher avenue
"Ethel bookkeeper 10 Harvard sq bds at Dorchester
"Elliott Andrew (Catherine) gardener h 7 High st pl
"Peter laborer bds 22 Boylston
"Thomas (Dorothy) ins h 283 Pond av
Elliott Andrew (Catherine) gardener h 7 High st pl
"Douglas A (Madeline h 143 Freeman
"Ernest C (Dora) gardener h 20 Jamaica rd
"George T h 3 Upland rd
"Jessie E Mrs frocks 1347 Beacon h do

A. KEVORKIAN DIRECT IMPORTER AND DEALER IN
CHOICE ORIENTAL RUGS AND CARPETS Largest Variety Lowest Prices
379-381 Boylston St., Boston Tel. B. B. 2624

LEWANDOS
1310 Beacon Street
(Coolidge Corner) Telephone 5030
Carpets and Rugs
Cleansed by Steam or Naphtha Beaten Taken up Put down

If you are looking for a suite, or desire to buy a home, Consult
J. A. KOPP & CO. — *Real Estate*
Washington Sq. Brookline — 1650 Beacon St.
Tel. Brookline 2209-W. Automobile Service To Our Patrons.

Elliott
"Max L (Mary) assistant supt Light and Wires rm 3 Town Hall h 10 Davis av
Ellis Ashley W (Jennie) carpenter h 41 White pl
"Benjamin M advertising b 11 Verndale
"Benjamin W (Lottie M) civil engineer h 11 Verndale
"Charlotte B bds 11 Verndale
"Charlotte E h 1 Auburn Courts
"Edward (Alice) h 173 Davis av
"Edward C (Lillian) real estate B h 69 Monmouth
"Edward F (Helen V) automobiles h 683 Washington
"Etta M Mrs h 683 Washington
"Frances B b 19 Oakland rd
"Fred R F (Fannie) pres 166 Essex B h 143 Winchester
"Gertrude B b 19 Oakland rd
"Harriet M bds 173 Davis av
"Ira H (Jeanette B) lawyer Ames bldg B h 54 Vernon
"Leon D h 143 Mason ter
"John H b 69 Monmouth
"Kate b 173 Davis av
"Oscar J driver 1324 Beacon h at Somerville
"Philip V R broker B b 69 Monmouth
"Raymond bds 116 Thorndike
"Rufus h 284 Walnut
"Samuel butler 450 Washington bds do
"Sidney A (Irene H) osteopath 687 Boylston B h 112 Lancaster ter
"Susan D h 1 Auburn Courts
"Warren B (Claribel D) publisher B h 98 Thorndike
"William R advertising mgr Boston Record h 116 Thorndike
"William R Mrs h 19 Oakland rd
"William V broker b 116 Thorndike
Ellison Holger shoe repairer 1603 Beacon h at Boston
"N John shoemaker 1603 Beacon h at Boston
Ellsworth Cora E h 1750 Beacon
"Francis L h 1750 Beacon
"Marion C h 1750 Beacon
Elouise Millinery Co 1352 Beacon
Elson Benjamin F (Emily) h 10 Dwight
Elterich Lorraine C accountant B bds 14 Keiffer
Elting Irving (Susan) lawyer h 729 Washington
Elton Robert W (Anna T) salesman h 40 Perry
Emens Frank J (Marion E) insurance h 94 Westbourne terrace
Emerson Arthur b 16 Addington rd
"Eleanor Mrs bds 51 Gorham av
"Francis P (Marguerite) physician B h 1501 Beacon
"Freeman O (Brookline Riding School) 2-4 Walnut Village sq

COLONIAL COLUMNS
EXTERIOR AND INTERIOR FINISH
J. W. BAILEY & SONS CO.
14 HAYMARKET SQ., BOSTON

EDWARD SHARP & SON
REAL ESTATE AND INSURANCE
837 OLD SOUTH BUILDING BOSTON
TELEPHONE, MAIN 2692
WASHINGTON SQUARE BROOKLINE
TELEPHONE. BROOKLINE 323

Emerson
"George B teacher 31 Hedge rd h at Cambridge
"George D civil engineer h 162 Walnut
"George H Mrs h 162 Walnut
"John clerk b 16 Addington rd
"Kathleen nurse bds 43 Summit av
"Nathaniel W (Carlotta A) physician h 1807 Beacon
"Oliver P Rev (Eugenie H) h 20 Hawthorne rd
"Warren (Harriett O) h 113 Colbourne crescent
"Warren K (Marion) h 29 Powell
"William J (Catharine) at 101 Devonshire B h 16 Addington rd
Emery Annie Q Mrs. h 53 Marion
"Curtis W (Bessie) h 27 Winslow rd
"Edward S (Charlotte) real estate B h 46 Hyslop rd
"Edward S Jr student b 46 Hyslop rd
"E M bds 21 Linden pl
"Frederick I (Dorothy W) treas B h 19 Willard rd
"Gertrude C bds 53 Marion
"Julie W bds 152 Aspinwall av
"Marcia bds 86 Vernon
"Roy P (Elizabeth S) U S N h 9 Strathmore rd
"Ruth S bds 66 Centre
Emmes Arthur B (Mary B) trustee B h 8 Griggs ter
"Caroline A widow Samuel h 8 Griggs ter
Emmons Alfred P (Helen) h 89 Carlton
"George B (Maria) h 35 Garrison rd
"George B Jr b 35 Garrison rd
"John W (Marjorie P) salesman h 11 Strathmore rd
Emold David tailor 90 Harvard h at Dorchester
Enders Frank A (Jessie F) broker B h 1805 Beacon
Endicott Arthur L art shop 49 Melcher B h 29 Hyslop rd
Endres George H chemist h 90 Pleasant
"Mabel C clerk 1324 Beacon h at Cambridge
Engle Arthur C (Hannah W) h 54 Kent
"Carl (Abbie J) musician h 16 Park Drive ter
"Lucy L stenog bds 54 Kent
"Martha M stenog bds 54 Kent
English Analdo designer bds 40 St Paul
"Chauncey F (Harriet) advertising B h 283 Tappan
ENGLISH CLEANSING SHOP 1343 Beacon and 20 Park sq 31-33 Devonshire cor State and 131 Summer Boston and 1410 Mass av Cambridge See page 9
"Emma L widow Robert M bds 297 Buckminster rd
"Walter C (Anna D) treas and gen mgr 1 Harvard h 297 Buckminster rd
Enright Patrick J h 1894 Beaion
Eon Philip J (Annie) chauffeur h 208 Freeman
Epsom John (Laura) laborer h 218 Freeman

E. A. ROBART & SONS
204 WASHINGTON ST., BROOKLINE Tel. Brook. 15-16
HOUSE PAINTING
INTERIOR DECORATING

LEWANDOS
1310 Beacon Street
(Coolidge Corner) Telephone 5030
DYE OR CLEANSE ALL FABRICS USED IN THE HOME AND CLOTHING FOR MEN WOMEN AND CHILDREN

George W. Johnston
Real Estate 1299 Beacon St.
TELEPHONE 2190

Erhard Frank J (Mary) janitor 1043 Beacon h Boston
"George P (Elizabeth M) treas at Readville h 17 Fairbanks
Erhardt Justus (Fannie D) teacher h 80 Ivy
Erickson Charles J tailor h 124 Longwood av
"Cora bds 124 Longwood av
"Louis bds 124 Longwood av
"Olga bds 124 Longwood av
"Walter H tester h 82 Highland rd
Erikson Andrew (Lena) conductor h 35½ Harvard
Erisman Arthur C (Rella W) mgr B h 1807 Beacon
Erlenbach Franklin M Jr student bds 26 Park Drive ter
"Franklin M (Matilda H) clerk h 26 Park Drive ter
"James H physician B h 26 Park Drive ter
Ernst Charles R (Hazel C) bkpr 1617 Beacon h 174 Winthrop rd
Esler Thomas J (Elizabeth P) driver h 33 Brookline av
Essery Louise H h 135 Winthrop rd
Estabrook Anne L and Margaret C bds 29 Longwood av
"Edward M (Mary A) broker h 1822 Beacon
"Frederick (Emma R) cigars B h 60 Longwood av
"George W (Laura) lawyer 1145 Old South bldg B h 29 Longwood av
"Willard W fire commissioner 340 Washington and cigars B h 60 Longwood av
Estes Dana (Florence D) publisher B h 23 Englewood av
"Frederick M bds 27 Englewood av
"Frederick Reid (Marion E) at 212 Summer B h 27 Englewood av
"Grace D Counes widow Dana h 47 Norfolk rd
"Louise P bds 27 Englewood av
Esty Clarence H (Rosamond) h 97 Addington rd
"Edward S student bds 97 Addington rd
Eustis Annie E widow James E F h 252 Aspinwall av
"Annie M milliner bds 252 Aspinwall av
"Elizabeth M h 1020 Beacon
"Henry D h 1020 Beacon
"J Tracy leather B h 93 Ivy
"Mary StB h 1020 Beacon
"Sarah E h 97 Aspinwall av
"see Heustis
Evans Alonzo H Mrs h 1822 Beacon
"Arthur H salesman b 128 Middlesex rd
"Charles A shipper 1324 Beacon h at Newton Highlands
"Edith bds 58 Davis av
"Emma Mrs h 39 Kent
"Ethel M bds 128 Middlesex rd
"George H clerk bds 7 Washington ter
"Gladys M stenotypist B bds 59 Ackers av

THE BROOKLINE TOWNSMAN $1.50 A YEAR
"Your Paper in Your Town"
87 WASHINGTON STREET Tel. Brookline 2186
W. D. ALLEN, Business Manager V. G. BYERS, Editor

When you say
HENDERSON & ROSS
You think REAL ESTATE
1320 Beacon St., Brookline 148 State St., Boston

Evans
"Letitia B widow Marshall h 1359 Beacon
"Lydia F widow Irving A h 58 Davis av
"Mabel G bds 59 Ackers av
"Richard H (Elizabeth) mgr B h 59 Ackers av
"Robert H (Bertha L) automobiles Newton h 41 Russell
"Robert J (Ellen M) police h 7 Washburn ter
"William A publisher B h 128 Middlesex rd
Evatt Walter M (Evelyn M) contractor B h 345 Buckminister rd
Everett Frank W h 61 Longwood av
"Louisa O h 50 Greenough
Everham Harry V Jr asbestos goods B b 16 Beals
Ewer Eliza A widow Capt John h 10 University rd
"Herbert L (Louise) at 27 Kilby B h 81 Spooner rd
"James M W (Sarah H) salesman h 10 University rd
Ewing Alexander B (Frances C) sec h 28 Webster
Eyges Julia R Mrs h 106 Naples rd
Eynon John S (Mary A) insurance agent B h 40 Auburn

Fadden James (Ellen) laborer h rear 43 Walter av
"Peter (Annie) laborer h 57 Pearl
Fahey Harriet clerk bds 4 Elm
"Helen bds 107 Browne
"James h 107 Browne
"John A (Margaret) clerk bds 19 Tabor pl
"John J (Annie) clerk 1324 Beacon h 19 Roberts
"Joseph machinist bds 4 Elm
"Mary dressmaker 22 Flora bds do
"Michael student bds 107 Browne
"Michael (Mary) laborer h 22 Flora
"Michael laborer h 19 Tabor pl
"Michael F (Harriet F) constable Town Hall h 15 Hurd rd
"Michael J (Anna A) driver Combination No 3 h 4 Elm
"Thomas (Ellen) special police h 215 Cypress
"see Fay
Fair Ethel teacher Edward Devotion school b 19 Beals
Fairbanks Amos H bds 50 Harris
"Arthur W (Edith) physician 591 Beacon B h 50 Harris
"Elizabeth h 15 Fairbanks
"Emma h 15 Fairbanks
"Florence L teacher William H Lincoln school rms 46 University rd
"Frederick A station agent Brookline station rms at B
"Imogene died Nov 10 1916
Fairchild Josephine C h 48 Kilsyth rd
Faithful Stanley E (Margaret) h 63 Winthrop rd
Falckoner James janitor 1080 Beacon h do
Fales Maria F Mrs h 60 Park
"Minerva E prin Michael Driscoll school h 39 Oakland rd

GREGORY & BROWN CO.
Importer and Interior Decorators
6 HAMILTON PLACE, BOSTON, MASS. Opposite Park Street Church
Paper Hangings and Fabrics, Draperies, Upholstering, Furniture, Carpets, Paintings, Decorating. Bedding to order and remade.
Telephone Fort Hill 526

LEWANDOS Gloves Cleaned
Dyers Cleansers Launderers
10c PER PAIR FOR ALL LENGTHS
1310 Beacon Street (Coolidge Corner) Telephone 5030

COOLIDGE CORNER TAXI Tel. Brookline 392 LIMOUSINE and TOURING CARS

Falkland Frederick (Joanna) waiter h 655 Washington
Fallon Caroline A died Feb 8 1917
"John h 1 Kendall
"John B (Natalie J W) treas h 87 Mason ter
"Joseph F physician 1 Kendall b do
"Mary E sec bds 1 Kendall
"Robert M h 11 Gibbs
Farley Alfred J clerk 1324 Beacon b 124 Cypress
"Charles U clerk bds 124 Cypress
"Frank E (Amy E) professor h 108 Fuller
"Fred J (Amy D) lumber B h 1886 Beacon
"Margaret bds 108 Fuller
"Mary A stenographer B bds 124 Cypress
"Patrick (Bridget) h 124 Cypress
Farmer Nellie M Mrs h 1247 Beacon
"Walter B broker h 75 Sewall av
Farnham Frank A (Annie) lawyer South station B h 65 Crafts rd
"Ina bds 12 University rd
"Lambert H automobiles h 12 University rd
Farnhan's Garage (Lambert H Farnhan) 912 Commonwealth av
Farnsworth Dana H lawyer B bds
"Edith B Mrs h 1822 Beacon
"Edward M (Esther) banker B and treas Br Sav Bank h 23 Philbrick rd
"Edward M Jr (Margaret) banker B h 1 Perrin rd
"Ellen teacher of literature bds 77 Addington rd
"Henry (Nancy) salesman h 15 Gorham av
"Raymond B salesman h 1822 Beacon
"Sewall B foreman B h 124 Davis av
Farnum Bertha (Women's Exchange) 1353b Beacon h 4 Stedman
"Paul J clerk 1324 Beacon h at Newtonville
"Sarah A widow Charles B h 4 Stedman
Farquhar Joseph (Annie C) roofer B h 336 Washington
Farquharson Candy Co Inc 1366 Beacon
Farr Edwin L (Ella W) physician 92 Thorndike h do
"Frank student bds 23 Parkman
"Frederick H student bds 23 Parkman
"William Mrs bds 23 Parkman
Farrar Catherine E bds 73 Windsor rd
"Frederick A (Lillie B) banker B h 73 Windsor rd
"Ruth S bds 73 Windsor rd
"Oliver W mgr h 170 Winthrop rd
Farrell Charles (Margaret) driver h 8 Rice
"Christine waitress bds 282 Washington
"Edmund J letter carrier 1354 Beacon

Furniture and Upholstery F. O. Anderson ESTABLISHED 1879
Coolidge Corner, 283 Harvard St. Tel. Brookline 2245-W

TEL 6232 RESERVOIR GARAGE TEL 6232
FACILITIES FOR 150 CARS
Chestnut Hill Ave., cor. Beacon, Brookline

Farrell
"James O (Mary) coachman h 4 Kendall pl
"J Walter (Mary K) broker 79 Milk B h 53 Seaver
"Marion bds 53 Seaver
"Michael (Mary) conductor h 7 Leverett
"Nellie F Mrs h 132 Naples rd
"Thomas asst janitor at Public Library
Farrelly James J asst pastor St Adrian's R C church h 158 Pleasant
Farren Robert E waiter bds 77 Brook
"Robert W (Alma) paper hanger h 77 Brook
"William gardener bds 50 Harvard
Farrington John chauffeur bds 1162 Boylston
"Wilber Ernest (Grace S) broker h 66 Longwood av
Farwell Catherine E Mrs h 1402 Beacon
"Jennie B Mrs bds 17 Stearns rd
"Sidney (Elizabeth) h 1477 Beacon
Faulkner Charlotte L matron Brookline Gymnasium b 22 Linden pl
"Farm (Edward D Brandegee) Newton bey Clyde
"Nannie died Dec 23 1916
"William (Marie) vulcanizing 698 Washington h 21 Warwick rd
Faunce Margaret E Mrs h 70 Perry
Favier Ernest operator B E power tation 19 Webster h Roxbury
Favor Fannie Mrs h 1090 Beacon
"Marie A widow George W h 12 Kenwood
Faxon Brooks (Virginia) mgr B h 137 Middlesex rd
"Edith F bds 100 Salisbury rd
"George H (Mary F) piano hardware mfr h 100 Salisbury road
Fay Alice H bds 12 Stearns rd
"Charles Jackson (Alice) h 162 Walnut
"Clara C widow Henry h 12 Stearns rd
"Elizabeth R died Aug 8 1916
"Frank M reporter Boston Post and constable h 1 Flora
"Henrietta widow Charles h 49 Coolidge
"Henry (Marie P) professor M I T, B h 11 Worthington road
"Henry G salesman h 235 Rawson rd
"James H h 43 Linden
"James M hoseman Comb C bds 643 Chestnut Hill av
"John bds 643 Chestnut Hill av
"John E clerk P O 1 Harvard h at Roxbury
"Julia F widow John h 1561 Beacon
"Mary D h 3 Flora
"Michael J (Mary) laborer h 643 Chestnut Hill av
"Thomas (Catherine) foreman Country Club h 334 Clyde

KING AUTO SUPPLY COMPANY
207 WASHINGTON ST. Telephone Brookline 401
HARDWARE, VULCANIZING
Auto Supplies, Keys Made
Lawnmowers Sharpened

OSTRICH FEATHERS
Curled Cleaned Dyed
OLD FEATHERS MADE INTO BOAS
LEWANDOS
1310 Beacon Street
(Coolidge Corner) Telephone 5030

W. H. RUSSELL GOUDEY 33 Harvard St.
BROOKLINE
Plumbing, Heating, Jobbing Tel. { Shop Brook. 800 / Resid., Brook. 3898-M

Fay
"William M h 11 Linden pl
"William S physician B h 173 Babcock
"see Fahey
Fayerweather Frank R (Ethel) mechanic h 9 Devotion
Fearon Joseph P chauffeur 11 Regent circle b 41 Ackers av
Feehan Mary Mrs h 33 Brookline av
Feeley Edward J (Anna) mgr B h 23 Babcock
"John teamster h 33 Kendall
"Margaret h 10 Beals
"Marion M h 23 Babcock
"Thomas fireman Manual Training school h 11 Kendall place
Feeney Mary B bds 359 Tappan rd
"William L (Margaret D) leather 192 South h 266 Clark road
Fegan Eugene C (Ellen) h 521 Heath
"James J (Mary F) stable 501 Heath h 505 do
"William J (Fannie H) h 26 Harvard av
Fegan's Livery Stable 501 Heath
Feinburg David (Jennie) junk rubber h 31 Stearns rd
"Jennie widow Robert h 31 Stearns rd
"Louis junk rubber h 31 Stearns rd
Feldman Flora K widow Marcus W h 84 Coolidge
Fellows Burton A (Susan M E) clerk h 12 Houlihan av
Felton Martha B h 1651 Beacon
FELTON-TURNER HEATING CO stoves and furnaces 34 Warren Roxbury See page 12
Fenderson Charles W clerk 224 Washington rms 1 Auburn street
Feneno Joseph B clerk P O 1354 Beacon h at Roxbury
Fenerty Thomas L (Geraldine B) shoe mfr h 3 Shailer
Fenety Emma I h 33 Bartlett crescent
"George W designer B h 33 Bartlett
Fenger Stephen A (Catharine) U S N h 3 Middlesex circle
Fenn Alfred H (Christine P) hotel mgr h 10 University rd
"Gertrude L bds 10 University rd
"Russell S (Katharine) rubber h 9 Salisbury
Fennelly John C furniture B h 385 Harvard
"Mary A h 385 Harvard
Fennessey Esther V bds 330 Clark rd
"Frank E (Julia E) shoe blacking B h 330 Clark rd
"Frank E Jr student bds 330 Clark rd
"Thomas F (Mary E) blacksmith h 52 Jamaica rd
Fenton Ellen M widow William H h 53 Crowninshield rd
"Henry M insurance B h 53 Crowninshield rd
"Louise A h 53 Crownishield rd
Ferdinand Arthur G lawyer 143 Washington and 40 Court Boston h at Cambridge

JOHN E. COUSENS COAL CO. Tel. BROOKLINE
791 Commonwealth Avenue 1720

T. D. WHITNEY CO.
Everything in Linens
37-39 Temple Place, 25-39 West St., Boston

Ferdinand
"Frank (Anna L) furniture B h 84 Crowninshield rd
Ferguson Albert A bkpr B bds 150 Cypress
"Alexander M (Maria) gardener h 150 Cypress
"Eralsey C bds 15 Hyslop rd
"Ernest carpenter 346 Washington h 133 Cypress
"Jane h 1 Dwight st ext
"J Harold clerk B bds 150 Cypress
"John C student bds 15 Hyslop rd
"Myra C widow John G h 15 Hyslop rd
"Ruth Mrs bds 49 Kent
"Truman W (Mabel A) salesman h 36 Atherton rd
"William bds 555 Heath
"William H (Sarah) motorman h 555 Heath
Fernald Florence h 1476 Beacon
Ferris Arthur M clerk bds 231 Washington
"Fletcher M (Josephine) stableman h 231 Washington
"Jennie bds 22 Garrison rd
Fessenden Elizabeth M bds 173 Davis av
"Reginald A (Helen M) h 1677 Beacon
"Reginald K bds 1677 Beacon
"Susan S Mrs h 173 Davis av
Fialkow Harry hairdresser 1331a Beacon h at Boston
"Manuel barber 1331a Beacon h at Boston
Fickerson Carl driver 10 Harvard sq h at Roslindale
Field Anna widow Charles h 48 Cameron
"Blanche P h 139 Mason ter
"Donald P b 139 Mason ter
"Frank D (Caroline) h 10 Davis av
"Harry E (Mabel) salesman h 32 Park Drive ter
"Jack h 85 Francis
"John B student b 14 Park Drive ter
"John W (Josephine B) lumber h 27 Stearns rd
"Winthrop B (Mabelle S) electrician h 54 Dwight
FIELD & COWLES insurance 85 Water Boston See page 28
Fifield Lillian Mrs h 172 Harvard
Files Willis E (W B Neal) 293 Boylston h 10 Blake rd
Fillebrown Carter Fore River Ship Co bds 37 Harris
"Charles B h 53 Marion
"Edward T asst cashier B h 22 Harris
"Frank E (Carrie W) steel engraver h 37 Harris
"Lucy E Mrs h 146 Naples rd
"May F E bds 146 Naples rd
"Sarah F bds 146 Naples rd
"Mary L student bds 37 Harris
Finan Ellen clerk bds 14 Roberts
"Patrick G tailor B h 14 Roberts
"Patrick J letter carrier 1 Harvard h at Roxbury

COREY HILL STABLES
AUTOMOBILES and CARRIAGES for ALL OCCASIONS
P. F. MURPHY, Prop.
Telephone BROOKLINE 316

LEWANDOS LAUNDRY DEPARTMENT
Does More Fine Work Than Any Other Laundry
1310 Beacon Street (Coolidge Corner) Telephone 5030

The Brookline Print Phone Brookline 3153 WM. F. CONANT
87 WASHINGTON ST., BROOKLINE
Just a Step from Brookline Village Transfer Station

ORIENTAL RUGS and CARPETS thoroughly stretched, cleaned and repaired by ARMENIAN Experts
1607 BEACON ST., (Wash. Sq.) BROOKLINE
390 MAIN ST. WORCESTER
Telephone Brookline 4129
M. ODABASHIAN & CO.
IMPORTERS
Established 1900

Finan
"Thomas H (Catherine M) clothing B h 771 Boylston
Finberg Chester clerk bds 67 Kenwood
"Simon (Rose) salesman h 67 Kenwood
Findley Melissa E Mrs h 1797 Beacon
Fine Frank L (Coolidge Flower Shop) 279 Harvard h 1350 Commonwealth av
"Louis F bds 25 Harvard av
Finer H Bertram (Henrietta) real estate h 103 Winchester
Fingeli William barber 1331a Beacon h Boston
Finlay Charles W (Susan J) wholesale jeweler h 1902 Beacon
"James (Jane) janitor 53 Marion h do
"Mabel G teacher h 1902 Beacon
Finlayson Duncan supt Larz Anderson's Avon st h at J P
Finley George h 9 Cypress ter (W)
Finn Marie H clerk bds 522 Heath
"Patrick clerk 1324 Beacon h at Boston
"Thomas A mgr 291 Harvard h at Dor
Finnegan Annie dressmaker h 61 White pl
"Arthur (Mary) asst to building commissioner rm 21 Town Hall h 609 Hammond
"Bernard (Jane) gardener Mrs W C Cabot's h 28 North av
"James B (Harvard Tire & Vulcanizing Co) b 28 North avenue
"Mary R bds 28 North av
"Redmond J (Brookline Transportation Co) 240 Harvard bds 28 North av
"Rose A h 790 Heath
Finneran Joseph janitor h 222 Freeman
Finnerty Daniel lab bds 8 Roberts
"Edward (J Catherine) ice h 55 Brookline av
"John J hostler b 1198 Boylston
"John J letter carrier 1354 Beacon h 1162 Boylston
"Mary T employment office 1198 Boylston bds do
"Mary T widow Edward A h 1198 Boylston
Finney A Eugene (Laura) buyer B h 46 Bartlett crescent
"Lavinia B bds 29 Toxteth
"Louise E kindergartener Parson's school bds 25 Kent sq
"Robert W letter carrier 1354 Beacon h 29 Toxteth
"William A clerk h 25 Kent sq
"see Phinney
Firth Morgan Mrs h off Warren near Cottage
Fischer Kurt (Ilse) piano teacher B h 14 Park
"Maxmilian (Elsie) prop Clarke's Hotel B h 141 Longwood av
Fish Agnes C bds 1090 Beacon
"Alfred lawyer B h 36 Glen rd

FOR STORM WINDOW FASTENERS
USE MERRILL'S
Fact'y Cambridge; First & Thorndike Sts., 128 Washington St. North, Boston
SHADES AND SCREENS

J. C. STEVENS & Co.
UPHOLSTERERS CABINET MAKERS
1626 BEACON ST.,
BROOKLINE MASS.
Tel. 1913 Brookline

Fish
"Alice L bds 168 Coolidge
"Caroline F bds 168 Coolidge
"Charles C R chemist B h 20 Winchester
"Charles H (Agnes) mill engineer h 1080 Beacon
"Erland F (Mildred R) lawyer 60 State B h 201 Buckminister rd
"Frederick P lawyer 84 State B h 9 Prescott
"Klara V Mrs h 7 Portsmouth Hall Richmond ct
"Margaret A bds 9 Prescott
"Pierce L mgr h 168 Coolidge
"Sarah C bds 1080 Beacon
"Sarah R widow V Frank L h 168 Coolidge
Fishel Abraham L (Jennie) merchant h 201 St Paul
"Cyril I real estate bds 1481 Beacon
"Janet bds 1481 Beacon
"Lewis M clerk bds 201 St Paul
"Norman L student bds 201 St Paul
"Raymond C clerk bds 201 St Paul
"William V (Pauline W) real estate h 1487 Beacon
Fisher Alexander H (May) dentist h 128 Fuller
"Arba C (Lydia M) fruit 42 Commercial B h 1236 Beacon
"Annie E stenographer bds 201 Rawson rd
"Edward (Nora) chauffeur 163 Dean rd h 49 Ackers av
"George E driver h 1 Washington
"Harold M draftsman bds 96 Grove
"Herbert B student h 96 Grove
"Horace (Cecil) wool 274 Summer B h 256 Walnut
"Horace Newton died Oct 23 1916
"John (May) h 25 Gibbs
"Myron D (Gertrude B) supt Walnut Hills cemetery h 96 Grove nr Allendale rd
"Olive bds 1661 Beacon
"Roland B Mrs h 3 Englewood av
"Rollin B (Marian S) clerk h 146 Coolidge
"Robert T, C F Hovey Co B h 3 Englewood av
Fisk Arthur E (Lillian) saleman B h 108 Westbourne ter
"Charles D B (Susan) supt 106 Sewall av h do
"Earle A student bds 108 Westbourne ter
"Everett O (Louisa H) mgr B h 135 Winthrop rd
"Hospital 106 Sewall av
"William L insurance agent h 12 Colbourne crescent
Fiske Harry E (Ella M) seeds B h 1819 Beacon
"Henry A (Frances E) insurance h 21 Longwood av
"Lena M nurse rms 22 Linden pl
"Lillian P bds 21 Longwood av
"Mary F b 21 Longwood av
Fitch Edwin O (Mary) h 73 Naples rd
Fitts Daniel (Ethel H) mgr h 1897 Beacon

WELLS & CO., INC.
ALLSTON OFFICE
1436 Commonwealth Ave.
Tel. Brighton 3110
MORTGAGES REAL ESTATE INSURANCE
NEWTON CENTRE OFFICE
543 Commonwealth Ave.
Tel. Newton So. 1107

LEWANDOS
Dyers and Cleansers
1310 Beacon Street (Coolidge Corner) Telephone 5030

THE A. T. STEARNS LUMBER CO.
NEPONSET, BOSTON, MASS.
Everything in Wood and Wood Work
Phones: Dorchester 1040, Haymarket 578, Main 3164

Fitts
''Fenton J (Laura M) h 11 Naples rd
FitzGerald Desmond art studio 410 Washington h do
Fitzgerald Edmund J clerk bds 15 Hurd rd
''James laborer b 9 Leverett
"James T Mrs bds 252 Aspinwall av
''John (Margaret) driver h 9 Leverett
''John Jr driver bds 9 Leverett
''Louise B bd 22 Kenwood
''Margaret F stenographer bds 252 Aspiwall
''Richmond B Mrs h 659 Washington
''William F (Mary E) broker 95 Milk B h 211 Regent circle
''William G (Anne E) hoseman Combiantion G h 20 Linden place
Fitzpatrick Elizabeth S bds 73 Gardner rd
''Francis J (Mary) h 34 Babcock
''John (Catherine) gardener h 17 Morss av
''Joseph P (Ellen) motorman h 60 Villa lane
''J Vincent clerk B b 64 Aspinwall av
''Paul E (Alice) dry goods B h 219 Gardner rd.
''Philip h 64 Aspinwall av
''Sarah C Mrs h 116 Stedman
''Theresa S mgr B bds 64 Aspinwall av
''Thomas B (Sarah M) dry goods 104 Kingston B h 73 Gardner rd
''William J salesman bds 73 Gardner rd
Fitsimmons Thomas R (Annie) shoe repairer 1639 Beacon h 45 Bartlett crescent
Flagg Abby E teacher bds 40 Webster
''Charles E (Clara) tea and coffee B h 89 Marion
''Charles P Mrs bds 46 Vernon
''Maud L h 303 Tappan
Flaherty Catherine dressmaker bd 59 Brook
''Dennis (Annie) green keeper h 805 Heath
''Nellie J grocer 803 Boylston h do
Flanagan Catherine T bds 28 White pl
''Charles S (Catherine) salesman B h 4 Davis av
''Francis M (Helen F) supt h 1824 Beacon
''Frank J laborer h 52 Walter av
''Lawrence J laborer h 14 Roberts
''Walter J clerk 1324 Beacon h at Cambridge
Flanders Albert L (Josephine) teaming B h 49 Longwood av
''Brown S (Emma R) h 82 Thorndike
''Constance bds 39 Auburn
''Evelyn H bds 737 Washington
''Frank H janitor Lawrence school h 51 School
''Fred N (Florence K) leather B h 8 Verndale
''Helen widow Rufus h 39 Auburn

Metropolitan Coal Co.
General Offices : 20 Exchange Place, Boston
Brookline Office, Morss Avenue and Washington St.
All Orders Promptly Delivered. Orders for House Coal respectfully Solicited.

ELIOT B. SHEPARD
ELECTRICAL CONTRACTOR
244 Harvard St. Tel Brookline 864 Coolidge Corner

Flanders
''Ralph L (Mary L) mgr N E Conservatory of Music B h 737 Wash
''Rosamond bds 39 Auburn
''Talbot mechanical engineer bds 49 Longwood av
Flannery John (Mary J) laborer h 114 Brook
''Michael laborer bds 85 School
''Patrick (Ann) h 4 Duffley ct
''P J clerk 1324 Beacon h at Boston
Flatley Bryan (Ann) choreman h 811 Boylston
''Dominick tailor 194a Washington h at Boston
''Ellen H variety 264 Cypress h do
''Mary A clerk 264 Cypress h do
''Sarah L nurse h 264 Cypress
Fleming Alice widow David W h 90 Highland rd
''Ann widow Patrick h 275 Pond av
''Anna G typewriter bds 90 Highland rd
''Austin laborer h 12 Morss av
''Delia clerk bds 12 Morss av
''Edward F helper bds 86 Brook
''Frank F (Mary) coachman h r 300 Kent
''Helen E clerk bds 90 Highland rd
''Helen V bookkeeper 75 Washington h 275 Pond av
''Jacob E salesman bds 56 Dwight
''James janitor h Corey rd
''James E plumber 192 Washington bds 10 Morss av
''John A book binder rms 13 White pl
''John F (Mary E) electrician and Brookline Garage 67-75 Washington h 23 Netherlands rd
''John P clerk P O 1 Harvard h at Roxbury
''Luke P (Delia) gardener h 34 Davis av
''Mary F Mrs bds 1026 Commonwealth av
''Michael F (Catherine) police h 172 High
''Stephen (Mary) gardener h 22 Homer
''Stephen J clerk bds 86 Brook
''Thomas A (Annie) mgr 366 Boylston h 335 do
''Thomas F laborer bds 12 Morss av
''Thomas L (Nora) gardener h 86 Brook
Fletcher Fred C treas 100 Boylston B h 34 Philbrick rd
''Harriet bds 40 St Paul
''Herbert H (Alice K) associate editor B h 5 Winchester
''Howard S (Anna F) mgr h 2 Lennox Hall, Richmond ct
Flewelling R A mgr 277 Harvard h at Medford
Flint Rebecca Mrs bds 278 Clinton rd
Flood Charles H (Grace F) mgr B h 51 Salisbury rd
''Frederick A 200 High h 294 Buckminster rd
''Hugh bds 294 Buckminster rd
''James E bds 9 Thayer pl
''Joseph J (Elizabeth) carpenter h 9 Thayer pl

HANNAH BRADFORD, Inc.
Maker of . . CANDIES and ICE CREAM THAT SATISFY
1304 Beacon Street Coolidge Corner

REAL LACES LEWANDOS
Cleansed to look like New
Mended like New
1310 Beacon Street
(Coolidge Corner) Telephone 5030

FRANK A. RUSSELL Writes all kinds of INSURANCE
Bk. 1750 Main 110 AT LOWEST RATES

Flood
''Mabel bds 9 Thayer pl
''Thomas J (Elizabeth K) conductor N Y N H & H h 7 Irving
''William S salesman bds 294 Buckminster rd
Florentine ——— h 229 Harvard
Flounder Charles fruit bds 58 Beals
Floyd Cleveland physician 1398 Beacon h at Boston
''Eugene Benton (Mary C) h 1398 Beacon
''Eugene Blyth (Marjorie) clerk B h 97 Mason ter
''John T (Ethel R) salesman B h 327 Clark rd
''Richard C clerk bds 1398 Beacon
''Roscoe N (Lillian) musical instruments 1318 Beacon h 79 Kenwood
''Sarah A Mrs h 11 Englewood av
Flynn Cornelius (Minnie) leather h 344 Tappan
''Daniel tailor 237 Washington h at Somerville
''Harriet E tel op bds 14 Fay pl
''John C (Dorothy S) salesman h 20 Claflin rd
''John J (Mary J) insurance h 90 Cypress
''Martin (Christine A) builder 37 St Paul h do
''Michael Mrs h 18 Juniper
''Nellie M widow James N h 2 Linden
''Nicholas J (Mary) chauffeur 147 Washington h 48 Pearl
''Patrick J asst engineer B W W low service station h at West Roxbury
''Richard J chief engineer B W W low service station h at West Roxbury
Fogarty Angelica L Mrs h 12 Stetson
Fogerty Henry M (Eleanor F) police h 1242 Boylston
''Kate A Mrs dressmaker 43 Waverly b do
Fogg Elizabeth G clerk 5 Harvard sq h 13 Linden
''George P (Mary) broker h 207 Dean rd
''Harriet S mgr 5 Harvard sq h 13 Linden
Foley Alice telephone operator B bds 152 Clark rd
''Annette bds 152 Clark rd
''Charles A clerk B bds 152 Clark rd
''Cornelius clerk 528 Heath bds at Newton Centre
''Daniel janitor 147 Longwood av h do
''Frank J electrician bds 8 Perry
''Harold E electrician h 31 Kent
''James H hoseman bds 8 Perry
''Marjorie bkpr 228 Cypress bds 152 Clark rd
''Mary A clerk b 152 Clark rd
''Mary A bds 31 Kent
''Mary E Mrs h 31 Kent
''Patrick A clerk 228 Cypress h 152 Clark rd
''Rose A bds 8 Perry
''Timothy (Jennie) laborer h 8 Perry

WILLIAM A. PERVIER
AUTO SUPPLIES, - GARAGE AND AUTO REPAIRING
30 Washington Street Tel. Brookline 720

RHODES BROS. CO. GROCERIES and PROVISIONS
10 and 11 HARVARD SQUARE - - - BROOKLINE
170 to 174 MASSACHUSETTS AVENUE - - BOSTON

Foley
"William A clerk 1324 Beacon h at Roxbury
"William F carpenter h 23 Roberts
"William F grocer 228 Cypress bds 152 Clark rd
Folin Otto (Laura C) professor H U h 133 Buckminster rd
Folinsbee Harrison D (Louise M) C S practitioner 1352 Beacon B h 7 Beals
Follen Annie bds 789 Boylston
"Bernard (Bridget) h 789 Boylston
Follett Gertrude K Mrs h 1870 Beacon
"Hopkins bds 187 Beacon
"Nettie M bds 210 Winthrop rd
Folsom Chandler R (Annie C) salesman B h 38 Kilsyth rd
"E Franklin (Mary) h 1798 Beacon
"Francis B W (Grace) salesman h 23 Garrison rd
"Mary bds 1798 Beacon
Folson Elizabeth widow James A h 1862 Beacon
"Rosa A bds 1862 Beacon
Food Shop The 275 Harvard
Foote Arthur W (Catharine) professor of music h 81 Green
"Catharine bds 81 Green
"Jane Madeline b 57 Verndale
"Nathaniel F (Mabel N) advertising h 57 Verndale
Forbes Arthur W accountant B bds 284 Walnut
"Edward J hoseman Combination B h 193 Aspinwall av
"Edward J (Catherine C) hoseman Combination B h 193 Aspinwall av
"Emma widow Henry A bds 2 Cypress ter (E)
"Fayette (Rose L) supt B W W rm 9 Town Hall h 16 Gorham av
"Frank A clerk Harvard sq h 15 Kendall
"Henry W (Jean) banker B h 19 Powell
"John rodman rm 15 Town Hall h 3 Upland rd
"Marion L nurse bds 61 Brook
"William (Margaret) cashier h 3 Upland rd
"Zephaniah R (Laura W) water registrar rm 9 Town Hall h 61 Brook
Ford Anthony (Mary) janitor Church of the Assumption h 12 Tabor place
"Edward F driver b 14 Pearl
"Edwin (Anna) h 37 Devon
"Horace S (Mary F) prof Tech inst h 1905 Beacon
"James C (Jennie) mines h 636 Washington
"James L driver bds 14 Pearl 243
"John helper h 14 Leverett
"John (Rose) messenger h 14 Pearl
"John janitor 19 Hamilton rd h do
"Leslie C clerk 1324 Beacon h at Roxbury

LEWANDOS Dresses Dyed and Cleansed WHOLE OR RIPPED
Our own motors call for and deliver packages
1310 Beacon Street (Coolidge Corner) Telephone 5030

G.B.CALDWELL 1300 BEACON ST. BROOKLINE
TEL. BROOKLINE 7248 AT COOLIDGE CORNER
EYES EXAMINED
OCULISTS' PRESCRIPTIONS FILLED
G.B.CALDWELL 1300 BEACON ST. BROOKLINE

WILLIAM E. McCOY & CO.
Real Estate and Insurance
OFFICES: { 451 Old South Bldg., Boston
1345 Beacon Street, Brookline

Ford
"Margaret stenographer bds 780 Boylston
"Martin (Mary) laborer h 4 Kerrigan pl
"Mary stenographer B bds 780 Boylston
"Michael J (Hannah) salesman h 126 Thorndike
"Nevil salesman bds 37 Devon
"Patrick (Winifred) laborer h 780 Boylston
"Patrick (Mary) h 37½ Harvard
"Thomas F (Delia) hoseman Combination B h 16 Rice
"Walter janitor 49 St Mary h do
"Winifred F stenographer B b 780 Boylston
Forman Barnard provisions 45 Harvard h at Dorchester
"Leo clerk 45 Harvard bds at Boston
Forrest Stella M clerk bds 8 Park Drive
Forristall Florence bds 666 Washington
"George L Mrs h 666 Washington
"William H clerk bds 666 Washington
Forster Bros (George M and Thomas K Forster) upholsterers 166 Washington
"George M (Forster Bros) bds 43 School
"Thomas K (Lillian) (Forster Bros) h 43 School
Forsythe Joseph (Nellie) oil storage engineer h 1677 Beacon
Forsyth Mary W widow George H h 465 Washington
"Neil painter 1318 Beacon h at Hyde Park
Fosdick Annie M Miss h Hotel Beaconsfield
Foss Alice nurse b 1083 Beacon
"Elsie C bds 1471 Beacon
"William E (Janet C) civil engineer B h 1471 Beacon
Foster Adelaide R telephone operator b 34 Station
"Alfred S h 30 Clafin rd
"Almon (Grace L) electrical supplies B h 1469 Beacon
"A Mitchell bds 30 Claflin rd
"Bertha D Mrs r 46 Brook
"Eva K bds 1661 Beacon
"Evalina B widow Seth h 1390 Beacon
"E Veola (Women's Exchange) 1353b Beacon h 32 Centre
"Fred G salesman 10 Harvard sq h at Everett
"Frederick (Clara) lawyer 50 Congress B h 1120 Beacon
"George B h 15 Vernon
"Hatherly (Emma C) clothing B h 190 Harvard
"Hatherly Jr broker B bds 190 Harvard
"Henrietta bookkeeper 65 Kent b 46 Brook
"Henry (Elizabeth) laborer h 34 Station
"Herbert salesman bds 46 Brook
"Jean D Mrs h 156 Harvard
"Jessie M telephone operator bds 34 Stations
"John H clerk b 34 Station
"Leona R Mrs bds 7 Elm

WINSHIP Trunks, Bags, and Dress Suit Cases
16 TREMONT ST., BOSTON TEL. MAIN 4748

FRANK GAIR MACOMBER
INSURANCE
151 MILK STREET BOSTON

Foster
"Richard L (Elizabeth G) pres B h 21 Parkman
"Viola bds 32 Centre
"Walter H reporter bds 52 Kent
Fowle Antoinette b 5 Middlesex cir
"Charles H (Kate A) h 5 Middlesex cir
"William P (Laura) h 195 St Paul
Fowler Chester auto repairer b 101 Harvard
"Earle C clerk bds 101 Harvard
"Etta M clerk 256 Washington b 30 Bowker
"John R salesman 1324 Beacon h 101 Harvard
"Laura J clerk bds 30 Bowker
"Loren H clerk bds 30 Bowker
Fowlie Wallace B (Helen A) clerk h 219 Freeman
Fownes Robert C clerk 147 Washington h 6
Fox Bartholomew (Mary) laborer h 12 Juniper
"Charles clerk bds 219 Freeman
"Felix (Mary) musician h 81 Gibbs
"Frank C (Elizabeth R) grocer B h 1232 Beacon
"Frank W (Rhea) h 119 Browne
"Genevieve M sec B bds 72 Cypress
"George E asst mgr B h 92 Browne
Foy Bernard J chauffeur Larz Anderson h 6 Newton
"Margaret F student bds 6 Newton
Fraher Alice E teacher Pierce school h at E Weymouth
Francis Carleton S (Elise) physician 26 Davis av h do
"George Hills physician 295 Walnut h do
"Joseph G 50 State B h 38 Linden
"Tappan E student bds 26 Davis av
Franck Charles (Alice) mfr B h 15 Euston
Frank A Russell (Carrie T) teacher of singing h 815 Wash
"Bertha B widow Himan h 65 Naples rd
"Charles (Dulcie R) musician h 8 Strathmore rd
"Flora editor B h 1880 Beacon
"Ludwig teacher h 21 Summit av
"Meyer h 30 Babcock
"Muriel C bds 815 Washington
"Tillie clerk 1324 Beacon h at Roxbury
"Walter (Irene B) cut sole mfr h 11 Copley
Frankelton Jennie stenographer b 85 Francis
"Margaret widow Joseph h 85 Francis
Frankenstein Simon F (Lillian) wool B h 18 Parkman
Franklin Anna E Mrs h 98 St Paul
Fraprie Frank R (Mary) editor B h 39 Addington rd
Frary Andrew C Mrs rms 32 Centre
Fraser Alexander carpenter 55 White pl h at Milton
"Alexander (Agnes) chauffeur h 11 White pl
"Aline private sec bds 57 Addington rd
"Allen J (Mary) carpenter h 19 Thayer pl

Oriental Rugs Cleaned and Repaired
By A. KEVORKIAN Original Oriental Hand Process
379-381 Boylston St., Boston Tel. B. B. 2624

LEWANDOS
1310 Beacon Street
(Coolidge Corner) Telephone 5030
Carpets and Rugs
Cleansed by Steam or Naphtha Beaten Taken up Put down

Auto Service To Our Patrons. See Our List Of Apartments.
J. A. KOPP & CO. — *Real Estate*
1650 BEACON STREET, WASHINGTON SQ.
Telephone Brookline 2209-W BROOKLINE

Fraser
''Edgar B (Priscilla) advertising mgr B h 9 Littell rd
''Jeanette bds 57 Addington rd
''Luella M Mrs h 57 Addington rd
''Marion nurse bds 19 Harvard av
''Virginia L bds 143 Longwood av
''William A (Dorothy) mfr h 82 Fuller
Frases-Campbell Eran (Nany) mining eng h 22 Euston
Frates J Harry (Mildred) h 101 St Paul
Frawley Daniel (Mary) messenger B h 613 Heath
''Elizabeth telephone operator bds 613 Heath
''Ellen T telephone operator bds 613 Heath
''John M bds 613 Heath
''Joseph D bds 613 Heath
''Margaret A telephone instructor bds 613 Heath
''Margaret B h 11 Kent
''Patrick J (Annie) painter 200 Washington h 97 Pearl
''William shoe repairing 2 White pl bds 81 Walnut
Frazar M Abbott (Nellie J) furrier B h 84 Abbotsford rd
Frazer Eleanor bds 471 Heath
''Horace S (Mabel B) architect B h 471 Heath
''Horace S Jr student bds 471 Heath
''Marion B bds 471 Heath
Frazier Guy W h 20 Rice
''Lima H Mrs bds 178 Naples rd
Frederick Jabez W (Evelyn) h 7 Parkman
''John driver rms 18 Glendale rd
''Teresa Mrs h 1871 Beacon
Free Hospital for Woman, Glen rd
Freedman Eleazer (Catherine) lawyer h 106 Naples rd
''Isadore tailor bds 26 Linden pl
''Leah Mrs h 149 Winthrop rd
''Louis M (Rachel W) physician B h 98 Westbourne ter
''Max (Rebecca) metals h 686 Washington
''Seymour salesman bds 26 Linden pl
Freely Austin clerk 1324 Beacon b 28 White pl
Freeman Benjamin A (Dora C) prov 1001 Beacon h 17 Thorndike
''Eugene F clerk 1001 Beacon h at Arlington
''George Franklin h 130 Pleasant
''Hannah R h 23 Searle av
''Helen B Mrs bds 87 Harvard av
''Herman B fish cutter 10 Harvard sq h at Arlington
''Lizzie h 25 Kilsyth rd
''Lloyd S mgr 1001 Beacon h at Brighton
''Margaret W widow Melville W h 1 Centre
''Mary A widow George h 1788 Beacon
''Nellie M bds 25 Kilsyth rd
''Phoebe sec rms 23 Searle av

VENETIAN BLINDS
GRILLE WORK AND STAIR WORK
J. W. BAILEY & SONS CO.
14 HAYMARKET SQ., BOSTON

EDWARD SHARP & SON
REAL ESTATE AND INSURANCE
837 OLD SOUTH BUILDING BOSTON
TELEPHONE, MAIN 2692
WASHINGTON SQUARE BROOKLINE
TELEPHONE, BROOKLINE 323

Freeman
"Thomas (Lottie E) provisions B h 16 Fuller
Freese F J Mrs h 19 Green
"John F (Gertrude F) h 53 Bartlett crescent
Freethy Maud F sec State House B b 44 Harrison
"William R claim adjuster B h 44 Harrison
"Winnifred E bds 44 Harrison
French Alice widow Alexis F h 35 Cypress
"Annie E widow William P h 40 Webster
"Arthur M mason b 362 Washington
"Ella V widow Emery h 166 Kent
"George H Mrs h 40 Strathmore rd
"Helen Marie Mrs b 609 Washington
"Herbert N bds 40 Gardner rd
"Herman W draftsman Town Hall rm 15 h at Randolph
"Jerauld L clerk 1324 Beacon h at Watertown
"Jessie J Mrs h 126 Park
"Norman B (Marion) broker B h 128 Fuller
"Wilfred A (Clara) h 40 Gardner rd
"W C rms 32 Auburn
Freser Virginia L bds 143 Longwood av
Frey Charles died Sept 19 1916
"C & Co hair specialist 285 Harvard
Freybe Carl E h 124 Babcock
Friedlander Samuel (Sarah) cigars h 66 Atherton rd
Friend Archie D broker b 9 Harrison
"Edwin K (Mabel) whole grocer 55 Commercial B h 65 Toxteth
"Harry L mfrs agent 29 Central B h 9 Harrison
"H Waldo salesman 87 Milk (B) h 9 Harrison
"Mabel C teacher B b 9 Harrison
"Marjorie Mrs h 58 Marshal
Friendly Floretta b 673 Washngton
Fritchman Earl H (Helen H) automobiles h 202 Fuller
Fritz Frank R (Florence G) bookkeeper h 1797 Beacon
"Joseph chauffeur bds 12 Linden
Frobisher Emeline W Mrs bds 92 University rd
Frost Alma widow William E h 48 Auburn
"Ann E Mrs h 32 Fuller
"Ella bds 32 Centre
"Emma J widow Walter L h 1065 Beacon
"Florence bds 94 Centre
"George (Jessie S) cashier B h 72 Spooner rd
"Harrison C (Jane B) rubber B h 8 Verndale
"Henry C cashier B h 60 Thorndike
"Jacob M (Mabel) optician h 106 Sumner rd
"Katherine b 1065 Beacon
"Lawson G (Bessie) provisions h 185 Winthrop rd
"Nellie E h 48 Auburn

LEWANDOS
1310 Beacon Street
(Coolidge Corner) Telephone 5030
DYE OR CLEANSE ALL FABRICS USED IN THE HOME AND CLOTHING FOR MEN WOMEN AND CHILDREN

E. A. ROBART & SONS -- VICTROLAS AND RECORDS
311-317 WASHINGTON STREET, BROOKLINE
Phones 5050-5051

George W. Johnston
Real Estate 1299 Beacon St.
TELEPHONE 2190

Frost
"Robert (Annie) driver h rear 7 Cameron
"Robert W lawyer B h 32 Fuller
"R H Mrs h Hotel Beaconsfield
"Salome A Mrs h 60 Beals
"Walter L died March 17 1916
"William S h 32 Fuller
Frothingham Newton (Jane) motor supplies h 1090 Beacon
Frye Mary P h 786 Washington
"Serena J h 786 Washington
Fullam Emma M h 9 Summit av
Fuller Clarence E (Alice E) ins 70 Kilby B h 115 Walnut
"Edward (Ida) chauffeur h 8 Fay pl
"Frances H h 112 Browne
"George A h 1390 Beacon
"Gertrude A teacher B h 1390 Beacon
FULLER G & SON lumber 550 Western av Brighton See opp lumber in Business Directory
"Horace C (Annie) janitor h 68 Chestnut
"Mary A widow Charles A h 35 Sumner rd
"Mary A widow Henry C h 8 Hamilton rd
"Ransom B died April 2 1917
"Richard F (Mildred P) treas B h 34 Griggs rd
"Wirt X (Annie C) baker 68 Devonshire B h 95 Centre
Fullerton Charles D Mrs h 14 Park Drive ter
"Bessie bds 135 High
"Joseph H (Lillian C) h 4 Stedman
"L Harold (Anne B) furniture h 6 Thayer
Fullreader Oscar architect B rms 615 Washington
Funk Annie S Mrs h 115 Westbourne ter
"George C (Mary E) architect h 151 Mason ter
Furber Jane M b 769 Washington
"Maria L widow George E h 769 Washington
"W Harry lumber B h 769 Washington
Furbush George E (Mary C) h 17 Osborne rd
Furfey Annie bds 111 Stedman
"Arthur L chief clerk bds 111 Stedman
"Fred F dentist 1352 Beacon bds 111 Stedman
"Hugh P h 111 Stedman
"John H teacher b 111 Stedman
"J Austin Mrs h 7 Beals
"Mary G stenographer b 111 Stedman
Furman Ruth Talbot Mrs h 131 Sewall av
Furness Caroline S bds 34 Gorham av
"George A student bds 34 Gorham av
"Thomas F student b 34 Gorham av
"William T insurance B h 34 Gorham av
FURRY LOUIS (Hotel Coolidge) Sewall av cor Stearns rd h do See page 31

THE BROOKLINE TOWNSMAN $1.50 A YEAR
"Your Paper in Your Town"
87 WASHINGTON STREET Tel. Brookline 2186
W. D. ALLEN, Business Manager V. G. BYERS, Editor

HENDERSON & ROSS
REAL ESTATE
1320 Beacon St., Brookline 148 State St., Boston

Gaddy John (Annette) chauffeur h 68 Chestnut
Gaffey John (Kate) h 32 Milton rd
"John J (Helen) electrician b 32 Milton rd
Gaffney George M (Josie L) wood alcohol B h 1386 Beacon
"Marcella nurse bds 18 Park Drive ter
Gage Alfred salesman b 57 Cypress
"Charlotte O Mrs h 1501 Beacon
"Lyman Mrs h 120 Babcock
"Mary B dietian b 232 Summit av
Gagnebin Charles L (Evelyn) dye stuffs B h 41 Carlton
"M Louise b 41 Carlton
"William B student bds 41 Carlton
Gahm Joseph A N (Mary M) agt Schiltz Brewing Co h 26 Beech rd
Gainer Charles W janitor h 34 Jamaica rd
Gainley Margaret nurse rms 160 Aspinwall av
Gainor Charles W (Eva) h 34 Jamaica rd
Gaither Charles P (Mary) h 1753 Beacon
"Frances W bds 1753 Beacon
Galassi Pasquale h 62 Pleasant
Gale Agnes M bookkeeper B h 72 Walnut
"Charles P clerk h 19 Roberts
"Walter F (Blanche) h 25 Gardner rd
"W Nelson (Mary G) treas B h 41 Addington rd
Galer Jane A widow Jay h 1915 Beacon
"Lillian D mgr B h 1915 Beacon
Gallagher Annie b 38 Babcock
"Annie bds 9 Toxteth
"Arthur chauffeur 1296 Beacon h at Dorchester
"Arthur J dentist 31a Harvard h at Waltham
"Bridget widow Martin h 87 Fairmount
"Charles M, U S A h 37 Brook
"Edmund chauffeur George Cutler's, Heath cor Warren h 87 Fairmount
"Elizabeth student b 87 Fairmount
"Elmer J clerk 1324 Beacon h at Dorchester
"Frank J painter h rear 28 Flora
"James F (Jane M) plumber h 37 Brook
"James F Jr telephone installer bds 37 Brook
"Joseph T (Catherine) laborer h 71 Brookline av
"Kate h 38 Babcock
"Kate A Mrs h 6 Strathmore rd
"Louise M nurse b 37 Brook
"Mary A J bookkeeper b 87 Fairmount
"Michael mason bds 87 Fairmount
"Michael J letter carrier 1 Harvard h 9 Toxteth
"Orrin F (Lillian T) letter carrier h 153 Kent
"Patrick (Margaret) teamster 65 Walter av h 8 Pearl

LEWANDOS Gloves Cleaned
Dyers Cleansers Launderers
10c PER PAIR FOR ALL LENGTHS
1310 Beacon Street (Coolidge Corner) Telephone 5030

GREGORY & BROWN CO.
Importer and Interior Decorators
Paper Hangings and Fabrics, Draperies, Upholstering, Furniture, Carpets, Paintings, Decorating. Bedding to order and remade.
6 HAMILTON PLACE, BOSTON, MASS. Opposite Park Street Church Telephone Fort Hill 526

COOLIDGE CORNER TAXI
Tel. Brookline 392
LIMOUSINE and TOURING CARS

Gallagher
"Percival (Elizabeth) (Olmsted Bros) 99 Warren h 185 Buckminster rd
"Theresa saleslady B b 87 Fairmount
Gallant Frank h 33 Kent
Gallert Mark died May 13 1916
Galletly Clara Mrs h 27 Brookline av
Galloway Frank (Katie J) salesman h 1417 Beacon
Galt Grace b 77 Park
"John Mrs h 77 Park
Galvin Patrick J conductor h 15 Cameron
"Thomas (Agnes) fireman h 60 Pearl
"Thomas F (Alice R) florist B h 721 Washington
"Thomas F Jr (Mary F) florist h 162 Fuller
Gamage Henry A (Joanna) watchman h 83 Stearns rd
"Marieta clerk 1324 Beacon b 83 Stearns rd
Gambrill Louise teacher High school h at Boston
Gammon Drug Co Inc 1363 Beacon
"Irving P (Sarah G) (Gammon Drug Co) 1363 Beacon h 106 Marion
"Irving P Jr student bds 106 Marion
Ganey John (Mary A) foreman h 11 Boylston pl
Gannon Annie widow h 28 Flora
"Catherine widow John h rear 71 Pearl
"Charles A (Elizabeth) auditor h 15 Netherlands rd
"James elevatorman bds 96 Brookline av
"Jane h 8 Roberts
"John laborer bds 96 Brookline av
"John N (Mary D) mgr Computing Scales Co h 1223 Beacon
"Margaret Mrs h 96 Brookline av
Gardiner Charles J plumber h 165 Pond av
Gardner A L meatcutter 10 Harvard sq h at Boston
"Emma G bds 235 Rawson rd
"Ida widow John D b 240 Clinton rd
"James E (Elizabeth A) motorman bds 133 Cypress
"John clerk State House B rm 335 b 6 Fairmount
"John L Mrs h Warren near Cottage
"Laura E died Nov 12 1916
"Marie E teacher Pierce school b 235 Rawson rd
"Martha I Mrs h 1803 Beacon
"Mary L widow Harry C h 21 High
Garel Annette asst treas B h 236 Rawson rd
Garfield Umberti D (Roby) h 143 Longwood av
Garford Motor Trucks Co Inc 894-920 Commonwealth av
Gargan Mary F h 483 Washington
"Teresa bds 483 Washington
Garrett Robert b 229 Kent
"Walter Jr student H U bds 229 Kent
"Walter G (Polly H) h 229 Kent

BROOKLINE RENOVATING WORKS
RUGS CLEANED AND REPAIRED At Most Reasonable Prices. Highest Workmanship.
Tel. Brookline 2219-W Satisfaction Guaranteed
A. PARTOGIAN, Prop. 283 Harvard St., Coolidge Cor.

VISIT RESERVOIR GARAGE TEL 6232
Brooklines Finest
Limousines and Touring Cars
Chestnut Hill Ave., cor. Beacon, Brookline

Garrison Agnes bds 1763 Beacon
"Charles (Margaret M) h 1763 Beacon
"William Lloyd Mrs h 1763 Beacon
Garrity George E machinist bds 50 Brook
"John F machinist bds 50 Brook
"Joseph clerk 1324 Beacon bds 50 Brook
"Marie R clerk 1324 Beacon bds 50 Brook
"Neil clerk bds 50 Brook
"Warren boilermaker B h 50 Brook
Garten Arthur poultryman E B Dane's bds 856 Hammond near Woodland road
"Christian P laborer b 856 Hammond near Woodland rd
"Clara widow Richard h 856 Hammond near Woodland rd
"Paul B barber 1262 Boylston b 856 Hammond n Woodland road
Garty William (Mary H) agt 264 Wash B h 1768 Beacon
Garvin Frank O (Martha A) whole millinery 453 Wash B h 485 Washington
"James H chauffeur rms 21 Sheafe
"William (Mary) barber h 92 Chestnut
Gary Howland R (Isabel) h 88 Pleasant
Gaston Myrtle bookkeeper 10 Harvard sq b 20 Searle av
Gately Nellie G Mrs h 6 Gibbs
"Thomas (Winifred) liquors at Charlestown h 36 Kenwood
"Thomas Jr bds 36 Kenwood
"William bds 36 Kenwood
Gaudet Zoe clerk 168 Washington bds 279 Cypress
Gauger Anna Mss manicuring 703 Washington
Gaughan Alice M confectioner bds 7 Cameron
"Anna J bookkeeper 81 Boylston b 7 Cameron
"Annie widow Anthony J h 7 Cameron
"Edward L rem from city
"Francis G shoewkr bds 7 Cameron
Gauld James M (Edith G) carpenter h 20 High
Gauldt Edna A teacher Pierce school b 46 University rd
Gauthier Joseph (Beatrice) chauffeur h 79 Brook
Gavett Anna R bds 101 St Mary's
Gawne Edna D widow Thomas h 27 Stearns rd
Gay Albert D b 18 Kilsyth rd
"Alice M bds 18 Klsyth rd
"Ellen M widow Albert h 18 Kilsyth rd
"Grace M h 1359 Beacon
"Joseph B (Marion) architect h 153 St Paul
"Josephine S widow Frederick h 135 Fisher av
"Katherine b 11 Park
"Richard L sec Board of Trade B bds 61 Park
"William B (Elizabeth H) broker B h 41 Park
Gaylord Anna H Mrs h 82 Green

KING AUTO SUPPLY COMPANY
207 WASHINGTON ST. Telephone Brookline 401
KEYS MADE
VULCANIZING, HARDWARE
PAINTS and OILS, GLASS

OSTRICH FEATHERS
Curled Cleaned Dyed
OLD FEATHERS MADE INTO BOAS
LEWANDOS
1310 Beacon Street
(Coolidge Corner) Telephone 5030

W. H. RUSSELL GOUDEY 33 Harvard St.
BROOKLINE
Plumbing, Heating, Jobbing Tel. { Shop Brook. 800 Resid., Brook. 3898-M

Gaylord
''Ruth b 82 Green
Gaynor Allen W bds 51 Wnchester
''Eben W dentist B h 51 Winchester
Geagan Bridget h 99 Boylston
''James laborer bds 99 Boylston
''John Jr laborer bds 99 Boylston
Geary Jeremiah J (Annie M) h 156 Chestnut
Gebhard Amelia b 33 Manchester rd
''Catherine Mrs h 33 Manchester rd
''Heinrich pianist h 33 Manchester rd
Geddes Alexander h 9 Rice
''A driver 10 Harvard sq h 298 Washington
''James Jr (Mathilda) professor Boston University h 20 Fairmount
''James Mrs b 298 Washington
Gee Walter G (Winifred C) accountant h 40 Strathmore rd
Geer Fayette U (Ethel) printer h 3 Cypress ter (E)
Geiger Albert Jr real estate h Clyde beyond Warren
Gelsman Ernest (Nettie) chauffeur h 267 Boylston
General Motors Truck Co (M E Brackett) 926 Commonwealth av
George Frank G (F G George & Co) 3 Harvard sq h 575 Washington
''F G & Co (Frank G George) plumbing 3 Harvard sq
''Jane W Mrs h 1904 Beacon
''Katherine W bds 1904 Beacon
''M Frances teacher sewing public schools b 11 Waverly
''Nathan R prof M I T rms 47 Vernon
''Robert H student b 112 Pleasant
''William Lee (Mabelle G) lawyer h 60 Babcock
Geran Edward J (Mary) plumbing h 563 Heath
Gerber George H (Beatrice) h 105 Centre
Gerlach Conrad M (Alice) mgr B h 103 University rd
Germain Edward B h 7 Middlesex circle
Germonprez Albert G clerk b 16 High
''Emile clerk bds 16 High
Gerrie Georgie widow Peter h 7 Harvard sq
Gerrish John mechanical engineer b 21 Searle av
Gerry Fred W (Florence L) mgr h 83 Francis
Gertz Richard W pres 492 Boylston B h 2 Mason ter
''William student b 2 Mason ter
Gettings Francis B chauffeur bds 82 Boylston
''John (Ellen) laborer h 82 Boylston
''Marion bookkeeper bds 82 Boylston
Gibbon John (Josephine C) h 30 Claflin rd
Gibbons Alger E (Steverman & Gibbons) 264 Wash h at Roxbury

JOHN E. COUSENS COAL CO. Tel. BROOKLINE
791 Commonwealth Avenue 1720

T. D. WHITNEY CO.
Everything in Linens
37-39 Temple Place, 25-39 West St., Boston

Gibbons
"Ann F teacher bds Warren n Lee
"John laborer h 17 Rice
"Margaret dressmkr b 17 Rice
"Mary telephone operator bds 17 Rice
"Michael laborer h Warren n Lee
"Sabina R asst at Public Library bds Warren st n Lee
Gibbs Elizabeth b 42 Alton pl
"Emery B (Jennie) lawyer 704 Tremont bldg B h 42 Alton pl
"George Jr (Florence W) landscape architect h 287 Walnut
"John H died July 10 1916
"Martha M widow John bds 42 Alton pl
"Mary student bds 42 Alton pl
Gibson Claude U Mrs h 471 Washington
"Eva L nurse Channing Sanitarium bds do
"Frances B bds 36 Winchester
"Frank L (Florence) h 265 Dean rd
"Frederick M h 1932 Beacon
"Henry W (Ina E P) state boy's secy Y M C A h 163 Coolidge
"James C (Margaret) green keeper W F Golf Club h 1206 Boylston
"John C h 202 Fuller
"Kirkland H (Florence) pianos B h 26 Circuit rd
"Lizzie B widow Charles G h 36 Winchester
"Octo (Rachael) janitor h 1206 Bolyston
"Richard G b 36 Winchester
"W Paul (Elizabeth) auto repairer h 19 Washington
Gierasch Walter S (Georgia W) insurance h 29 Marion
Gifford Alice G Mrs h 1100 Beacon
"Caroline nurse bds 19 Beals
"Christopher (Emma P) traveling salesman h 55 Addington rd
"Clifton chauffeur rms 32 Linden
"Franklin K (Maud M) writer h 43 Harvard av
"Gladys teacher bds 34 Garrison rd
"John (Addie) clerk 176 Washington h 19 Washington
"Orrin P (Florence N) Rev pastor Baptist church h 44 Marion
"Walter M (Lena) coffee B h 50 Russell
"William L (Edith J) h 34 Garrison rd
Gilbert Augusta widow Fred A h 51 Harvard av
"Bernard real estate h 18 Elba
"Earle F (Catherine) h 111 St Paul
"Elizabeth S companion bds 191 Babcock
"Frances E h 227 Rawson rd
"Frederika H b 51 Harvard av

COREY HILL STABLES
AUTOMOBILES and CARRIAGES for ALL OCCASIONS
P. F. MURPHY, Prop.
Telephone BROOKLINE 316

LEWANDOS LAUNDRY DEPARTMENT
Does More Fine Work Than Any Other Laundry
1310 Beacon Street (Coolidge Corner) Telephone 5030

The Brookline Print Phone Brookline 3153
WM. F. CONANT
87 WASHINGTON ST., BROOKLINE
Just a Step from Brookline Village Transfer Station

ORIENTAL RUGS and CARPETS thoroughly stretched, cleaned and repaired by ARMENIAN Experts
1607 BEACON ST., (Wash. Sq.) BROOKLINE
390 MAIN ST. WORCESTER
Telephone Brookline 4129
M. ODABASHIAN & CO. IMPORTERS Established 1900

Gilbert
"Grace h 10 Blake rd
"Louis W physician 1470 Beacon h do
"Louise S Mrs h 1470 Beacon
"Shop women's garments 1352 Beacon
"W H h 83 Harvard
Gilchrest Herman (Florence) bkpr 1324 Beacon h 49 Achers av
Gilchrist Anna B Mrs h 1089 Beacon
"Sara D dressmaker h 10 Park Drive ter
Gilcreas G Irving (Alice B) h 11 Stearns rd
Gilday Margaret domestic h 6 Roberts
Gildea James conductor bds 9 Leverett
Giles Arthur H Mrs h 74 Giles rd
"Arthur H salesman h 72 Cypress
"Mary E widow Alpheus h 71 Crowninshield rd
Gilkie Alice M h 97 Centre
"Clara M Mrs h 97 Centre
"Robert J h 97 Centre
Gill Amy C bds 9 Vernon
"Emeline B Mrs h 9 Vernon
Gillespie Fred clerk bds 40 Flora
"Henry forester h 40 Flora
Gillett Kate M died July 5 1916
Gillette George A Mrs h 9 Park Vale
Gillians Mary widow James bds 1661 Beacon
Gillie Catherine R boarding house 12 Kent
Gillis George (Margaret) laborer h 12 White pl
Gilman Charles F (Alice) deputy collector B h 12 Toxeth
"Charles F Jr draftsman bds 12 Toxeth
"Edward M Col h 53 Addington rd
"Francis D (Emma F) h 48 Kilsyth rd
"Grace M bds 12 Toxeth
"Hannah E and Julia R h 150 Babcock
"Morde A Mrs bds 265 Harvard
"Robert C chauffeur bds 12 Toxeth
Gilmore Edith private sec b 1 Washburn ter
"Helen A h 1253 Beacon
"Howard (Agnes K) h 97 Holland rd
"John (Anna) foreman h 1 Washburn ter
"Thomas painter b 2 Harvard sq
Ginter Co of Boston The grocers 3 Harvard sq and 291 Harvard
Ginzberg Barnard (Rachael) jeweler B h 7 Parkman
Gittins John (Ada) chauffeur h 546 Heath
Givernaud Joseph (Anna) spec agent 151 Milk h 270 Clark rd
Gladding William B Mrs h 235 Rawson rd
Glaeser Horst F (Susan) leather B h 65 Greenough

FOR STORM WINDOW FASTENERS
USE MERRILL'S
Fact'y Cambridge; First & Thorndike Sts., 128 Washington St. North, Boston
SHADES AND SCREENS

C. STEVENS & CO.
PHOLSTERERS CABINET MAKERS
1626 BEACON ST.,
BROOKLINE MASS.
Tel. 1913 Brookline

Glancy Helen F clerk bds 100 Chestnut
"Mary dressmaker bds 100 Chestnut
"Peter H h 98 Chestnut
"Susan widow Joseph h 100 Chestnut
"Susie B h 100 Chestnut
Glaser Abraham (Rosa) painter 96 Harvard
Glass Hazel E bds 1750 Beacon
"James A h 15 Beals
"Perley R (Lucy M) mechanical engineer h 1811 Beacon
Glassman Ira accountant h 107 Browne
Glazebrook Osmund salesman 82 Walnut
Gleason Albert A (Alice) lawyer B h 10 Claflin rd
"Alice teacher violin bds 64 Cypress
"Charles (Minnie) mgr h 201 St Paul
"Charles (Bridget) laborer h 48 Washington
"Clifford J salesman h 93 Williston rd
"David J letter carrer Chestnut Hill P O h at Roxbury
"Frederick J clerk 621 Hammond bds 619 do
"Hannah E Mrs h 217 Harvard
"James sergeant of police h 64 Linden
"James F (Nora T) grocer 621 Hammond h 619 do
"J Francis student bds 64 Linden
"Philip W student bds 64 Linden
Glennon James driver bds 8 Juniper
"James died April 16 1917
"Nora widow James h 12 Winthrop pl
"Thomas (Annie) hostler h 8 Juniper
Glidden Emma M bds 356 Tappan
"George B (Mary P) shoe findings B h 15 Centre
"Gertrude bds 15 Centre
"James H (Ruth H) broker B h 34 Winchester
"Jennie M b 356 Tappan
"Kate A h 356 Tappan
Glines Mary h 17 Warwick rd
Glynn Bertha L clerk B bds 137 Boylston
"Bridget widow John h 137 Boylston
"Francis J (Catherine) mgr h 59 Ackers av
"Mary A telephone operator bds 137 Boylston
"———————— h 1018 Commonwealth av
Gockritz May Mrs nurse bds 11 Devotion
Goddard Jessie widow Morris bds Warren opp Cottage
"John W salesman 10 Harvard sq h at Boston
"Julia h Warren opp Cottage
Godfrey Arthur W (Gertrude) lumber h 497 Boylston
"Frank H (Anna T) lumber h 59 Holland rd
"Hattie bds 1080 Beacon
"Lester N (Harriet E) lumber h 206 Buckminster rd
"Mercie L widow Seth H h 1885 Beacon
Goding A N h 90 Cyuress

LEWANDOS
Dyers and Cleansers
1310 Beacon Street (Coolidge Corner) Telephone 5030

WELLS & CO., INC.
ALLSTON OFFICE
1436 Commonwealth Ave.
Tel. Brighton 3110
NEWTON CENTRE OFFICE
543 Commonwealth Ave.
Tel. Newton So. 1107
MORTGAGES REAL ESTATE INSURANCE

THE A. T. STEARNS LUMBER CO.
NEPONSET, BOSTON, MASS.
Everything in Wood and Wood Work
Phones: Dorchester 1040, Haymarket 578, Main 3164

Godsell Mary teacher Heath school b at Cambridge
Gohl Helen M bds 231 Rawson rd
''Joseph A S (Anna T) salesman h 231 Rawson rd
Gold Samuel (Jennie) curtains B h 1477 Beacon
Goldberg Bernice J student bds 97 Marion
''Jacob H (Gertrude) men's furnishings 239 Washington h 275 Pond av
''L Chester salesman bds 97 Marion
''Simon (Gertrude L) salesman h 97 Marion
Golden Alexander L (Anna) clerk h 155 Mason ter
''Edward I (Miriam B) treas B h 94 Westborune ter
''William P (Elizabeth) letter carrier 1 Harvard h 90 Kent
Goldie James L ladies' tailor 1352 Beacon h at Dorchester
Goldman Edward (Kathryn) garment mfg h 93 Fuller
''Harry (V Goldman & Son) h at Dorchester
''Lew (Celia H) gents' furnishings h 4 Strathmore rd
''Victor (V Goldman & Son) h at Malden
''V & Son (Victor and Harry Goldman) tailors 1009 Beacon
Goldner Fanny clerk bds 74 Winchester
''Ida clerk bds 74 Winchester
''Joseph (Dora) junk h 74 Winchester
Goldrick John laborer h 35 Walter av
Goldsmith Lewis A (Elizabeth) assistant engineer B W W pumping station Newton opposite Grove h do
''Meyer H (Esther) wholesale clothing B h 1571 Beacon
''Owen (Maud) broker h 37 Addington rd
Goldstein Isaac (Millie) real estate h 395 Harvard
''Samuel (Lena) tailor 109 Boylston h do
Goldwait Elizabeth F h 156 Harvard
Good Ellen A widow John F h 56 Russell
''James A clerk bds 56 Russell
''Mildred C bds 56 Russell
Goodale William F bookkeeper h 101 Browne
Goodall Lela b 18 Willard rd
''Louis B salesman h 18 Willard rd
''Mildred bds 18 Willard rd
Goodbar Lafayette (May) wall paper h 124 Babcock
''William J (Edna) salesman h 22 Russell
Goode Carroll shipper 10 Harvard sq h 546 Heath
''Catherine h 100 Winthrop rd
''George W osteopath B h 133 Winchester
''Lena M Mrs h 9-11 Centre
''Lillian R bds 100 Winthrop rd
''Mary C widow John L h 100 Winthrop rd
''Patrick J (Mary A) caretaker h 546 Heath
Goodell Frank E mgr 1370 Beacon h at Boston

Metropolitan Coal Co.
General Offices : 20 Exchange Place, Boston
Brookline Office, Morse Avenue and Washington St.
All Orders Promptly Delivered. Orders for House Coal respectfully Solicited.

ELIOT B. SHEPARD
ELECTRICAL CONTRACTOR
244 Harvard St. Tel Brookline 864 Coolidge Corner

Goodenough Walter (Elizabeth) mechanical engineer h 8 Browne
Goodhue Allen Edgar h 15 Babcock
Gooding Annie widow Josiah h 209 Harvard
"Dorothea M bds 683 Washington
"Charles S (Cora A) mechanical engineer h 116 Marion
"Gertrude B bds 683 Washington
"Katherine A Mrs h 683 Washington
"Walter h 303 Harvard
Goodman David (Annie) h 88 Walnut
"Esther h 88 Walnut
"Gertrude h 88 Walnut
"Joseph (Rose E) mortgages h Stearns rd
Goodnough Benjamin F civil engineer h 1 South
Goodnow Charles M (Ada H) insurance h 1685 Beacon
"Edward student bds 1685 Beacon
"Philip S h 80 Browne
"William N (Edith) h 1035 Beacon
Goodrich Allston W (Alma F) leather h 152 Harvard
"Ellen M teacher Pierce school rms 61 Park
"George J clerk 1324 Beacon h at Boston
"Henry M musician h 26 Webster
"Lelia M bds 26 Webster
Goodspeed Carl M (Marguerite) stable 316 Washington h 19 Waverly
"Monroe bds 19 Waverly
Goodwin Arthur H h 142 Davis av
"Aura Mrs h 1006 Beacon
"Forrest E rodman rm 15 Town Hall h at Newton
"Fred M (Alice) asst supt B h 35 Oakland rd
"Frederic E A (Yeba T) insurance B h 1353 Beacon
"Grace I bds 1353 Beacon
"Harry M (Mary) professor M I T, B h 424 Walnut
"James H (Emily I) h 263 Walnut
"John L clerk 1322 Beacon h at Dorchester
"Lowell (Ida) clerk B & A h 107 Westbourne ter
"Thomas L (Goodwin & Mitchell) 638 Hammond h at Newton Highlands
"& Mitchell (Thomas L Goodwin) carpenters 638 Hammond
Goodyear Watson E (Helen S) consulting engineer h 45 Russell
Gookin A M W Mrs h 229 Harvard
"Carrie W bds 229 Harvard
"James (Mary) gardener h 59 Walter av
"Kathryn R h 229 Harvard
Goold ——— Mrs h 13 Linden
Gooley Nellie h 10 Leverett

M. MALMROSE--PAINTING AND DECORATING
288 HARVARD STREET Tel. 4841 Brookline BROOKLINE, MASS.

REAL LACES LEWANDOS
Cleansed to look like New
Mended like New
1310 Beacon Street
(Coolidge Corner) Telephone 5030

Frank A. Russell Sells and Rents Brookline REAL ESTATE Bk. 1750 Main 110

Gordon Albert F (Sarah) leather 93 South, Boston h 28 Alton pl
''Benjamin helper 1324 Beacon h at Dorchester
''Charles H demonstrator bds 31 Linden pl
''Clarence M lawyer bds 14 Bowker
''Clifton O clerk Brookline Trust Co bds 31 Linden pl
''Ellis (Rose) leather h 9 Gibbs
''Fred A (Anna) commission merchant B h 9 Oorborne rd
''Fred C (Mary M) police h 14 Bowker
''Frederick N h 26 Linden pl
''George (Lillie N) h 4 Cypress ter (E)
''Gladys L student bds 14 Bowker
''Irene E bds 4 Cypress ter (E)
''Louise widow William h 31 Linden pl
''Marguerite bds 195 Davis av
''Mary student bds 40 Norfolk rd
''May M teacher bds 4 Cypress ter (E)
''Nathaniel H (Sarah) h 206 Winchester
''Simeon student bds 9 Gibbs
''Violet asst mgr 1308 Beacon h at Chelsea
Gore Catherine Mrs h 98 Brookline av
''John clerk bds 98 Brookline av
Gorham Sadie F bds 1079 Beacon
Gorman Dennis J (Catherine) leather B h 64 Williston rd
''Elizabeth N h 64 Williston rd
''Michael (Annie) gardener h 648 Hammond
''Thomas clerk 1324 Beacon bds at Brighton
Gormley Frank L (Herlen D) mechanical supt h 250 Clark rd
Gorton Raymond clerk bds 143 Freeman
''Robert (Carrie) h 143 Freeman
Gosdan Arthur clerk 276 Washington bds 305 do
''Nashan fruit 276 Washington h 305 do
Gossmon Charles (Edith) wool B h 1537 Beacon
Gossom Benjamin E (Mattie) clerk 1324 Beacon h 1345a do
Gottlieb Abraham shoe repairer 103 Boylston h 98 do
Goudey Enis G (Florence R) com traveler h 157 Clark rd
''Herbert L plumber 33 Harvard h at Mattapan
''S Ernest (Alice) cashier h 689 Washington
GOUDEY W H RUSSELL (Melva P) plumbing 33 Harvard h 50 Cypress pl See top lines
Gould Charles (Cecilia) chauffeur 334 Washington h 19 Perry
''Cornelia kindergartener Edward Devotion school bds 61 Sewall av
''David E (Ada) lawyer h 11 Stearns rd
''Edgar R salesman bds 11 Stearns rd
''Ernest M painter bds 217 Crafts rd

WILLIAM A. PERVIER
AUTO SUPPLIES, - GARAGE AND AUTO REPAIRING
30 Washington Street Tel. Brookline 720

RHODES BROS. CO. GROCERIES and PROVISIONS
10 and 11 HARVARD SQUARE - - - BROOKLINE
170 to 174 MASSACHUSETTS AVENUE - - BOSTON

G.B.CALDWELL
1300 BEACON ST.
BROOKLINE
TEL. BROOKLINE 7248
EYE GLASSES
OPTOMETRIST
AT COOLIDGE CORNER
& SPECTACLES
OPTICIAN
G.B.CALDWELL
1300 BEACON ST.
BROOKLINE

Gould
"George (Sarah) chauffeur h 29 Harvard
"George A (Celina) h 217 Crafts rd
"George W Mrs h 1501 Beacon
"Harriet h 1501 Beacon
"Harry manager 93 Arch B h 1110 Beacon
"Henry K h 22 Linden
"Jane G widow John F bds 22 Kent sq
"Lavinia bds 78 Cypress
"Mary F widow Harry F h 22 Kent sq
"William (Marion F) gen mgr h 1901 Beacon
"William (Rosa) hoseman Combination No 1 h 29 Harvard
"William E (Emma D) h 15 Park Vale
Goulding Arthur M (Dorothy M) h 122 Babcock
Goulter Dorothy L stenographer bds 40 Harrison
"Eleanor G stenographer bds 40 Harrison
"Elizabeth E bookkeeper bds 40 Harrison
"Eugene H (Mary E) clerk h 40 Harrison
Gove Louisa J h 1902 Beacon
"Mary J widow Nesley A (Sr) h 1902 Beacon
"Verde salesman bds 1906 Beacon
"Wesley A (Dora) broker h 14 Claflin rd
Gowdy Gordon F student rms 64 Brook
Gowen Harold B (Bessie E) carpenter h 14 Harvard pl
"Herman A (Grace) clerk 10 Harvard sq h 20 Searle av
"H A Mrs asst cashier 10 Harvard sq h 20 Searle av
Gowing Franklin P (Bertha) leather h 74 Monmouth
Grace Peter (Margaret) driver h 175 High
Grady John coachman 149 Buchminster rd bds do
"Lilla armature winder bds 1 Kendall pl
"Mary widow Patrick h 1 Kendall pl
"Patrick h 38 Pearl
Graham Annie K bds 272 Kent
"Bridget maid 56 Upland rd
"Douglas (Annie M) physician Boston and 177 Aspinwall av h do
"Elizabeth G h 199 Winchester
"Hannah maid 56 Upland rd
"Henry J (Katherine) h 83 Harvard
"James (Annie) chauffeur h 37 Perry
"John (Mary E) chauffeur h 35 Harvard
"John D (Gertrude) lawyer h 91 Coolidge
"Louise b 272 Kent
"Marion N bds 177 Aspinwall av
"Richard (Lydia) coachman 270 Buckminster rd h 128 Davis av
"Samuel at E B Danes Heath st bds do
Grammer Henrietta C widow Charles L h 46 Babcock

LEWANDOS Dresses Dyed and Cleansed WHOLE OR RIPPED
Our own motors call for and deliver packages
1310 Beacon Street (Coolidge Corner) Telephone 5030

WILLIAM E. McCOY & CO.
Real Estate and Insurance
OFFICES: { 451 Old South Bldg., Boston
1345 Beacon Street, Brookline

Grant Albert M asst treas Brookline Trust Co 1 Harvard h at Winthrop
''Edward F clerk 1324 Beacon h at Boston
''Elizabeth L h 46 Hawthorne rd
''Frank H (Mary A) insurance h 21 Bowker
''Hugh (Elizabeth) chauffeur 26 Still h 94 Browne
''Marion L clerk bds 21 Bowker
''Mary Mrs bds 30 Beals
''Melville W bds 21 Bowker
''Melville W (Grant Fish Co) h 21 Bowker
''Minnie clerk bds 2 Cypress ter (E)
''William chauffeur 1314 Beacon rms 1343 Beacon
Gratton James B)Delina) salesman h 1353 Beacon
Graves Abbott (Montie) h 1712 Beacon
''Albert S (Myra S) clerk B h 66 Toxeth
''Arthur E janitor 1824 Beacon h do
''Donald S student bds 51 Verndale
''Ellen bds 1056 Beacon
''Fred C (Hattie) salesman h 51 Verndale
''Louis H druggist 1186 Boylston rms 1164 do
''Marion stenographer rms 43 St Paul
''Mary widow Edmond P h 1056 Beacon
''Ruth bds 1056 Beacon
Gray Albert R (Jessie F) h 1232 Beacon
''Bonthean Madame h 56 Harvard
''Ellen kindergartener B h 14 Linden
''Elmer E h 195 St Paul
''E E Co grocers 1370 Beacon
''Howard (Mabel E) h 88 Lancaster ter
''Helen S asst at Public Library bds 57 Cypress
''James (Mary) gardener h 261 Walnut
''James C (Grace) interior decorator h 63 Longwood av
''Jesse A salesman h 29 Dwight
''Sarah L nurse bds 58 Perry
''Thomas H (Lena) h 9 Corey rd
''Thomas H Jr (Lilla B) wool fibre B h 214 Buckminster rd
GRAY & DAVIS INC starting and lighting systems Boston Mass See opp Starting & Lighting Systems
Greason E Spencer (Evelyn D) asst mgr B h 1862 Beacon
Green Catherine clerk bds 10 Fay pl
''Charles E Mrs h 1244 Beacon
''Elizabeth R C nurse bds 18 Park Drive ter
''Ella Haskell Mrs h 94 Pleasant
''Emmett S (Marie H) steam fitter h 552 Heath
''Hannah L bds 683 Washington
''Harry florist 404 Harvard h at Roxbury
''Henry L (Mattie A) mgr B h 683 Washington
''I Lloyd (Mabel) fire insurance B h 73 Monmouth

WINSHIP Trunks, Bags, and Dress Suit Cases
16 TREMONT ST., BOSTON TEL. MAIN 4748

FRANK GAIR MACOMBER
INSURANCE
151 MILK STREET BOSTON

Green
''Joseph T A letter carrier 1 Harvard h at Roxbury
''Lydia bookkeeper 10 Harvard sq h 26 Linden pl
''Mary widow Thomas h 10 Fay pl
''Mary M clerk bds 10 Fay pl
''Morris ladies' tailor 1473 Beacon h at Roxbury
''Muriel M bds 683 Washington
''Philip A (Jane) sales mgr h 147 Longwood av
''Sidney R (Dorothy H) cotton waste B h 96 St Paul
''Susan E widow William h 1485 Beacon
Greenbaum Simeon I (Ida A) tanner h 91 Thorndike
Greenberg Anne Mrs tailor 805 Boylston h 123 Brook
''I janitor 82 Fuller bds do
''Lewis florist 1331b Beacon h Dorchester
''Louis L tailor 43 Harvard and 1232a Beacon h 123 Brook
''Max tailor 250 Harvard h at Dorchester
Greene Frank Eugene (Winifred H) treas h 63 Longwood av
''Grant (Mabel) gardener h 12 Kendall pl
''Hannah F widow George F h 20 Marion
''Helen stenographer bds 96 Browne
''James B (Eleanora) commercial traveler h 312 Tappan
''John R machinist b 31 Perry
''J Newton (Mary L) h 4 Washburn pl
''Loretta h 759 Boylston
''Margaret L telephone operator bds 31 Perry
''Mary E widow John E h 31 Perry
''Mary G clerk bds 31 Perry
''N Lincoln h 89 Mason ter
''Robert H (Ida) chauffeur h 133 Cypress
''R Darwin U S N b 133 Cypress
''Sarah Mrs h 96 Browne
''Thomas F chauffeur h 1 St Mary's ct
''William (Mabel) h 22 High
''William F (Mary) chauffeur h 14 Rice
''William L laborer bds 22 High
Greenough Charles P (Margaret) broker h 207 Mountfort
''Charles P (Mary) lawyer B h 45 Carlton
''Henry V (Emery H) salesman h 1134 Beacon
''James B Mrs h 52 Kilsyth rd
''Robert B (Amelia G) physician h 108 Ivy
''Ruth bds 45 Carlton
Greenwald Benjamin h 387 Harvard
Greenwood Della Mrs h 125 Kent
''Herbert T (Emily A) clerk B h 125 Kent
''Joseph S (Edith) carpenter h 6 Elm
Gregerson Nannie S h 1651 Beacon
Gregg John chauffeur bds 26 Winthrop pl

A. KEVORKIAN DIRECT IMPORTER AND DEALER IN
CHOICE ORIENTAL RUGS AND CARPETS Largest Variety Lowest Prices
379-381 Boylston St., Boston Tel. B. B. 2624

LEWANDOS
1310 Beacon Street
(Coolidge Corner) Telephone 5030
Carpets and Rugs
Cleansed by Steam or Naphtha Beaten Taken up Put down

If you are looking for a suite, or desire to buy a home, Consult
J. A. KOPP & CO. — *Real Estate*
Washington Sq. Brookline — 1650 Beacon St.
Tel. Brookline 2209-W. Automobile Service To Our Patrons.

Gregg
"Robert E (Susan) lawyer h 25 Bartlett crescent
Gregory Anna E h 1578 Beacon
"Franklin E (Muriel D) shoe mfr h 10 Griggs rd
"Wells A (June S) supt B h 31 Russell
GREGORY & BROWN CO paper hangings 6 Hamilton pl Boston See side lines
Grennan Arthur laborer bds 113 Boylston
"Mary T stenographer bds 79 Pearl
"Patrick J (Bridget) express 79 Pearl h do
"Thomas G student bds 79 Pearl
"Thomas J (Elizabeth) driver Combination G h 305 Boylston
Greul Frederck B Rev (Martha) h 37 Addington rd
"Martha bds 37 Addington rd
Grey Mary A Mrs h 1571 Beacon
Griffin George E clerk 84 Harvard h Malden
"Gerald T carpenter 316 Washington h 9 Thayer
"Helen L dressmaker 52 Davis av bds do
"Henry contractor rms 77 Brook
"John E constable h 9 Thayer
"Martin F (Agnes) choreman h 22 Villa lane
"Maud L h 52 Davis av
Griffith James R clothing B h 95 Mason ter
Griggs Harriet Fuller b 555 Washington
"Thomas B real estate h 555 Washington
Grigor Harry E (Olive C) clerk h 10 Park Drive ter
Grilley Charles T (Harriet B) h 87 Coolidge
"Virginia A bds 87 Coolidge
Grimes Annie h 66 Chestnut
"Patrick (Annie) laborer h 19 Emerald
Grindle Nan J teacher Edward Devotion school h 302 Summit av
Grinnell Lawrence L Mrs h 55 Monmouth
Griswold Fritz Edward Mrs h Hotel Beaconsfield
Grogan Annie rem from city
"Florence bds 9 St Marys
"Margaret rem from city
"Richard H stable B h 9 St Marys
Groom Thomas (Sarah) stationer 105 State B h 126 High
Grose Howard B Rev (Caroline B) editor B h 28 Webster
"Margaret B bds 28 Webster
Gross Susan widow Willard Y h 11 Holden
Grossman George (Amelia) h 53 Winchester
"Harry bds 53 Winchester
"Paul h 1870 Beacon
Grouse Harold B auditor bds 174 Winthrop rd
"John C (Josephine) provisions B h 174 Winthrop rd
Grout Frederick S (Ruth) h 26 Claflin rd

COLONIAL COLUMNS
EXTERIOR AND INTERIOR FINISH
J. W. BAILEY & SONS CO.
14 HAYMARKET SQ., BOSTON

EDWARD SHARP & SON
REAL ESTATE AND INSURANCE
837 OLD SOUTH BUILDING BOSTON
TELEPHONE, MAIN 2692
WASHINGTON SQUARE BROOKLINE
TELEPHONE, BROOKLINE 323

Grover Charles S (MayH) patent attorney h 78 Francis
''Charlotte E Mrs h 40 Atherton rd
''Lena widow Eugene h 46 Pearl
Grow Louis (Lillian C) autmobiles B h 157 Thorndike
Grozinger John J mgr 1320 Beacon h at Dorchester
Grubbs Samuel B Dr (Mary N) h 15 Strathmore rd
Grueby Susie E bds 35 Sumner rd
Gryzmish Mortimer C cigar mfr B and Reservoir Garage bds 202 St Paul
''Samuel (Julia) cigar mfr B and Reservoir Garage h 202 St Paul
Gueist Fred D student bds 29 Babcock
Guelick Carolyn D P student bds 77 Addington rd
''E Leeds Jr summer camps bds 77 Addington rd
''Harriet F student bds 77 Addington rd
Guez Gaston (Margarite) h 683 Washington
Guffey Thomas (Mary) motorman h 112a Chestnut
Guida Jeremiah engineer h 7 Harvard sq
Guild Eleanor and Katherine b 41 Edge Hill rd
''Mary L widow Charles Eliot h 41 Edge Hill rd
''Warren wheelwright 1 High h at Roxbury
''Willis G (Marion) salesman h 1900 Beacon
Guilfoyle Cathrine widow Jeremiah h 102 Washington
Guiry D Will (Grace R) mgr h 10 Strathmore rd
Gulick Edward L (Harriet) summer camps h 77 Addington rd
Gulley George E (Catherine) shipper h 343 Boylston
Gulliver Louis J (Dorothy) lieut U S N h 136 Pleasant
Gunning William gardener h 3 Kendall pl
Gunsenhiser Abram provisions B h 83 Coolidge
''John clerk B bds 83 Coolidge
''Miriam dressmaker 673 Washington h do
''Moses clerk B b 83 Coolidge
Guptill Charles (Bessie C) butter B h 18 Park Drive ter
''Rexford gage maker bds 187 Fuller
Gurley Frank W musician bds 26 Linden pl
''Marie L bakery 289 Harvard h at B
Gurney Edwin D (Cora F) h 1890 Beacon
''Harold P chemical engineer bds 1890 Beacon
''Robert R mfr rubber cloth Boston h 18 University rd
''Wallace G (Mary N) h 1 Strathmore rd
Guscott William H (Victoria) h 41 Kenwood
Gustafson Carl A (Hensine) janitor h 26 Winchester
Gutknecht Adolph barber 238 Washington h at Boston
Gutman Fannie bds 17 Englewood av
''Samuel (Aline) exporter h 17 Englewood rd
Gutterman Albert (Esther(leather B h 77 Browne
''Louis (Mary leather h 103 Winchester
Gutterson John H (May) musician h 1080 Beacon

E. A. ROBART & SONS
204 WASHINGTON ST., BROOKLINE Tel. Brook. 15-16
HOUSE PAINTING
INTERIOR DECORATING

LEWANDOS
1310 Beacon Street
(Coolidge Corner) Telephone 5030
DYE OR CLEANSE ALL FABRICS USED IN THE HOME AND CLOTHING FOR MEN WOMEN AND CHILDREN

George W. Johnston
Real Estate 1299 Beacon St.
TELEPHONE 2190

Gutterson
''Mary L h 14 Corey rd
Gwynn Joseph (Alice) carpenter h 282 Cypress
Haas Julius (Rica) dry goods B h 21 Euston
Habich G Edward b 7 Griggs ter
''Henry W (Annie) Mass Brewing Co h 7 Griggs ter
Hachi Lillian bds 12 Park
''Mary M Mrs h 12 Park
Hackett Paul E salesman 1294 Beacon hat Watertown
Hadcock Beatrice L teacher h 47 Marion
''Ceres H widow Edward W h 47 Marion
Hadley Eva M h 367 Harvard
''Stephen E jeweler h 367 Harvard
Hagan Charles H (Minnie) lineman h 246 Cypress
''Elizabeth bds 152 Aspinwall av
''Joseph herdsman Mrs W C Cabots bds do
''Oliver (Sarah Miller) leather B h 152 Aspinwall av
''William B student bds 152 Aspinwall av
Hagen Burger G Leonhardt Mrs h 176 Winthrop rd
Hager John J (Leona) chauffeur h 34 White pl
Haggerty Celia F clerk bds 18 Homer
''Charles H (Nellie) letter carrier 1 Harvard h 51 Reservoir rd
''Francis J insurance agt h 18 Homer
''Grace G telephone operator bds 18 Homer
''Henry F h 50 Villa lane
''Mary seamstress h 82 Pearl
''Mary E attendant bds 50 Villa lane
''Rose widow Francis h 50 Villa lane
Hahn John H (Julia W) mgr h 97 Marion
''Morris jeweler 219 Washington h at Dorchester
Haid Jacob (Emma L) garage h 772 Washington
Hailparn Aaron (Rachael E) at 35 Winter B h 129 Addington rd
Haines Barbara T bds 106 Beals
''Elizabeth J Mrs 1 Clinton path
''Ignatius (Alfreda G) physician B h 35 Westbourne ter
''Samuel R (Harriet D) Am Woolen Co h 1038 Beacon
Hale Annie S widow Josiah L h 529 Chestnut Hill av
''Charles E (Mary L) dentist B h 50 Russell
''Edward Rev (Emily) h 5 Circuit rd
''Emily bds 5 Circuit rd
''Florence P musician bds 50 Russell
''Harry P (Martha) h 37 Salisbury rd
''J Lee bookkeeper B h 233 Harvard
''Marjorie bds 50 Russell
''Myron E student bds 50 Russell
''Nancy bds 529 Chestnut Hill av
''Philip (Irene) journalist h 14 Parkman

THE BROOKLINE TOWNSMAN $1.50 A YEAR
"Your Paper in Your Town"
87 WASHINGTON STREET Tel. Brookline 2186
W. D. ALLEN, Business Manager V. G. BYERS, Editor

When you say
HENDERSON & ROSS
You think REAL ESTATE
1320 Beacon St., Brookline 148 State St., Boston

Hale
''Richard K at 85 Water B b 529 Chestnut Hill av
Haley Ernest student bds 73 Stearns rd
''Mary widow Richard h 73 Stearns rd
''Patrick J (Mary M) wheelwright h 116 Brook
''S Nelson salesman bds 73 Stearns rd
''see Healey
Halfenstein Frank L (Nellie) carpenter h 158 Boylston
''Frank L Jr painter bds 158 Boylston
''Helen clerk 1324 Beacon bds 158 Boylston
''Honorine A bds 158 Boylston
''John A draftsman B bds 158 Boylston
''Lauretta bds 158 Boylston
Hall Alice M widow Joseph W h 178 Tappan
''Annie L bds 199 Winthrop rd
''Annie L Mrs bds 195 Davis av
''Arthur B (Ethel) advertising h 37 Claflin rd
''Arthur Dudley dentist 739 Boylston B h 195 Davis av
''Boardman (Mary) lawyer B h 1876 Beacon
''B Gertrude h 195 Davis av
''Edward L (The Food Shop) 275 Harvard h at Som
''Frances E bds 58 Corey rd
''Francis C student bds 80 Hyslop rd
''Francis T (Lucy C) principal William H Lincoln school h 9 Strathmore rd
''Fred L (Florence A) promoter h 16 Marshal
''George Atwater Rev (Lucy C) h 89 Hylslop rd
''George A (Fannie E) real estate h 471 Washington
''George G (Sarah C) h 1100 Beacon
''Gordon R clerk bds 89 Hylslop rd
''Grace M at State House B bds 2 Middlesex circle
''G Delaplaine mgr h 219 Crafts rd
''H Hooper (Hattie) (Wizard Foot Appliance Co) B h 33 Oakland rd
''James J clerk 1324 Beacon h at Roxbury
''Joseph A (Helen) broker h 176 Tappan
''Joseph L oil B h 41 Dwight
''J D h 11 Kendall pl
''Lee W (Clara G W) broker B h 26 Crowninshield rd
''Lucille P Mrs h 65 Pleasant
''Merwin student bds 89 Hyslop rd
''Minna B h 156 Ivy
''Morris A (Frances J) lumber B h 58 Corey rd
''Nellie J prop Brookline Art Union 1330 Beacon h 152 Harvard
''Prescott F (Lucyle) lawyer 11 Pemberton sq B h 127 High
''Robert D (Sadie S) coal Boston h 1495 Beacon
''Robert P (Marion R) inspector h 389 Harvard

GREGORY & BROWN CO.
Importer and Interior Decorators
Paper Hangings and Fabrics, Draperies, Upholstering, Furniture, Carpets, Paintings, Decorating. Bedding to order and remade.
6 HAMILTON PLACE, BOSTON, MASS. Opposite Park Street Church Telephone Fort Hill 526

LEWANDOS Gloves Cleaned
Dyers Cleansers Launderers
10c PER PAIR FOR ALL LENGTHS
1310 Beacon Street (Coolidge Corner) Telephone 5030

COOLIDGE CORNER TAXI Tel. Brookline 392 LIMOUSINE and TOURING CARS

Hall
"Roswell clerk rms 1083 Beacon
"William (May J) physician h 28 Babcock
"W E Wyatt Capt (Ellen W) U S C G h 191 Winthrop rd
Halleran Frank clerk 1324 Beacon bds 45 School
"John (Annie F) laborer h 45 School
"Joseph driver bds 8 Homer
"Leo clerk bds 45 School
Hallett Alice h 1501 Beacon
"Caroline M Mrs h 57 Bartlett crescent
"Cora L widow Henry h 10 Beals
"Warren C jeweler B h 57 Bartlett crescent
Halliday Henry H (Mary H) salesman h 26 Thorndike
Halligan Joseph (Mary) gardener h 1162 Boylston
Halloran Bessie h 792 Boylston
"Edward V (Catherine A) h 154 Harvard
"John (Nora) laborer h 93 Pearl
"Patrick A eng Manual Training school b 792 Boylston
"Stephen D police h 794 Boylston
"Thomas (Mary) laborer h 96 Brookline av
"William clerk bds 93 Pearl
"William J plumber bds 691 Hammond
Halman Doris student bds 32 Webster
"Isadore L (Rose F) pres h 32 Webster
Halpin Mary Mrs h 20 Roberts
Halsey F Samuel chauffeur h 2 Kendall pl
Ham Harold rms 26 Linden
"William J tinware B h 6 Foster
HAMBLEN A W & CO furniture movers and packers 180 State Boston See page 8
Hamer Spencerd watch maker 1332 Beacon h at J P
Hamilton Daniel B M (Rene) h 54 Dwight
"Ellen bookkeeper bds 232 Boylston
"Francis W civil engineer h 14 Linden
"Henry F (Madelaine) dentist B h 109 St Paul
"Hiram C hoseman Combination A B F D 140 Washington h 2 Prospect pl
"Hugh (Ellen) gardener h 323 Boylston
"Jennie G widow Charles bds 55 Davis av
"Margaret widow Carter J h 6 Perry
"Martin clerk Town Hall rm 11 bds 323 Boylston
"Russell bds 165 Thorndike
"Ruth bds 165 Thorndike
"Thomas B granite B h 165 Thorndike
Hamlin Edward (Katherine B) pres Metropolitan Coal Co 20 Exchange pl Boston h 619 Boylston
Hammer Emil C Mrs h 1799 Beacon
"Frank J (Mary M) general agent Provident Life and Trust Co of Philadelphia 30 State Boston h 100 Centre

Furniture and Upholstery F. O. Anderson ESTABLISHED 1879
Coolidge Corner, 283 Harvard St. Tel. Brookline 2245-W

TEL 6232 **RESERVOIR GARAGE** TEL 6232
FACILITIES FOR 150 CARS
Chestnut Hill Ave., cor. Beacon, Brookline

Hammer
"Janet F h 100 Centre
Hammond Albert B (Mary E) salesman B h 44 Waverly
"Edward J (Alice I) lumber B h 1880 Beacon
"Frank A (Marjorie A) draftsman h 48 Kent
"Harold W builder bds 1880 Beacon
"Harry (Hattie C) shipper h 167 Brook
"Howard clerk 1324 Beacon bds 167 Brook
"Mary O bookkeeper 1 High bds 60 Aspinwall av
"Merrill M (Almira B) real estate h 165 Fuller
"Mildred bds 44 Waverly
"Philip N h 1880 Beacon
"William bds 32 Centre
HAMPTON COURT F M Crosby mgr 1223 Beacon See page 9
Hanauer Morris (Fannie) cigars h 66 Atherton rd
HAND BROTHERS (Robert W Hand) painter 200 Washington See page 12
"Francis M bds 25 Andem pl
"Isabel M bds 25 Andem pl
"Robert W (Hand Bros) h 25 Andem pl
Handy Leo A student bds 16 High
Hanford Scott (Eleanor) salesman h 122 Babcock
Hanley Charles A buyer B h 91 Eliot
"Frank F (Margaret J) florist 56 Ackers av h do
"George W janitor h 107 Brookline av
"Harris Mrs h 18 Parkman
"Herman B confectioner bds 19 Copley
"Joseph F clerk B h 12 Glenland rd
"Lawrence F student bds 19 Copley
"Michael J (Ellen) laborer h 5 Kerrigan pl
"Patrick (Catherine) buyer h 59 Ackers av
"Patrick driver h 65 Walter av
"Thomas H (Caroline) confectioner B h 19 Copley
"Thomas L (Mary) shipper B h 10 Kerrigan pl
"W P driver 10 Harvard sq h 5 Kerrigan pl
Hannigan Clement driver rms 149 Washington
Hannon George clerk 1332 Beacon h at Cambirdge
"John W (Margaret) chauffeur 131 Sewall av h 83 Stearns rd
Hanrahan Henry (Susan) h 18 Juniper
Hans Carl electrician bds 813 Heath
Hanscom Albert (Alva) salesman h 1396 Beacon
"Clarence E (S Maria) salesman B h 1539 Beacon
Hansell Arthur T clerk 10 Harvard sq h 16 High
Hanson Albert h 1501 Beacon
"Dorcas Pricilla (Dorcas Hospital) 232 Aspinwall av h do
"Elizabeth h 210 Winthrop rd
"Harriette Mrs private sec h 55 Naples rd

KING AUTO SUPPLY COMPANY
207 WASHINGTON ST. Telephone Brookline 401
HARDWARE, VULCANIZING
Auto Supplies, Keys Made
Lawnmowers Sharpened

OSTRICH FEATHERS
Curled Cleaned Dyed
OLD FEATHERS MADE INTO BOAS
LEWANDOS
1310 Beacon Street
(Coolidge Corner) Telephone 5030

W. H. RUSSELL GOUDEY 33 Harvard St.
BROOKLINE
Plumbing, Heating, Jobbing Tel. { Shop Brook. 800 / Resid., Brook. 3898-M

Hanson
''Lucy R Mrs h 67 Fuller
Hapgood Charles L constable h 5 Washburn ter
''Louise widow Charles E bds 5 Washburn ter
Harberger John L (Lillian) insurance B h 65 Washburn ter
''Rebecca Mrs h 31 Evans rd
Hard Edith J Mrs h 387 Harvard
Harden Sarah P bookkeeper 112 Cypress bds at Dorchester
Harding A Laura teacher Lawrence school bds 1390 Beacon
''Chester F bds 16 Beals
''Dorothy bds 7 Regent circle
''Edwin B bds 76 Williston rd
''Francis A (Dorothy) asst treas 52 Fulton B h 44 Circuit rd
''George E (Wilhelmina) salesman h 205 Rawson rd
''George F (Elizabeth) physician 419 Boylston B h 7 Regent circle
''Lawrence J (Gladys C) salesman h 155 Coolidge
''Marguerite h 6 Claflin
''Wendell N (Sophie K) clerk h 54 Marion
''William B (Lillie) h 6 Caflin rd
''Wilton E (Ida M) at 141 Milk B h 76 Williston rd
Hardon Chester F broker B bds 16 Beals
''J Bradford (Eva) h 57 Winthrop rd
Hardwick Huntington R (Margaret) h 369 Tappan
Hardy Aaron student bds 88 University rd
''Frank Mrs h 88 University rd
''Grace F bds 1862 Beacon
''William E (Celia R) sales mgr h 1811 Beacon
Hargrave Leonard (Helen) insurance h 54 Auburn
Harkins William J laborer h 21 Morss av
Harkness William J laborer h 95 Walnut
Harlow Mabel h 146 High
Harnedy George T auto repairer bds 39 Kent
''Helen T student bds 39 Kent
''James G lawyer b 39 Kent
''Julia L widow J Emery h 1569 Beacon
''Margaret E bds 39 Kent
''William F postal clerk bds 39 Kent
Harnett Lawrence wine clerk B bds 677 Washington
Harnish Caleb (Emily(gardener h 128 Cypress
Harper Alice R teacher Pierce school bds 89 School
Harriman Florence A widow Robert h 219 Harvard
''J Emery died May 18 1916
''Julia L widow J Emery h 1569 Beacon
Harrington Annie B widow Henry h 28 Mason ter
''Carlene E bds 41 Summit av

JOHN E. COUSENS COAL CO. Tel. BROOKLINE
791 Commonwealth Avenue 1720

T. D. WHITNEY CO.
Everything in Linens
37-39 Temple Place, 25-39 West St., Boston

Harrington
"Catherine shoe worker bds 128 Cypress
"Catherine widow Dennis h 267 Boylston
"Cornelius J clerk h 128 Cypress
"Daniel laborer h 32 Flora
"Denis T (M W) pumber 265 Boylston h 40 Oakland rd
"Donna bds 195 St Paul
"Edward A driver American Express Co Brookline station h at S Boston
"Elizabeth A h 1862 Beacon
"Everett J teacher pianoforte 1318 Beacon rm 24 h 100 Winchester
"Florence I bds 31 Dwight
"Margaret clerk bds 128 Cypress
"Frank L (Mary) police h 64 White pl
"Frederick C civil engineer bds 267 Boylston
"George H (Sarah C) wood turning B h 28 Mason ter
"George S (Helen F) importer h 31 Dwight
"Herbert A (Elizabeth M) shoes B h 95 Centre
"Jeremiah J (Margaret) plasterer h 30 Juniper
"John A (Clara E) real estate B h 41 Summit av
"John J (Frances G) letter carrier 1 Harvard h 46 Jamaica rd
"Joseph shoe worker bds 128 Cypress
"Margaret clerk bds 128 Cypress
"Mary widow Cornelius J h 128 Cypress
"Mary F stenographer bds 46 Jamaica rd
"M Isabelle (h 28 Mason ter
"Thomas laborer bds 3 Flora
Harris Albert (Eva) waiter h 7 Boylston pl
"Alphonse S h 40 Webster
"Annie h 46 Morss av
"Arthur T (Ellen) h 120 Middlesex rd
"Carmen bds 376 Washington
"Carroll W mgr bds 197 Rawson rd
"Catherine F telephone operator bds 18 Homer
"Cecile E teacher Edward Devotion school b 11 Orborne rd
"David (Esther) laborer h 14 Homer
"David Jr laborer bds 14 Homer
"Dorothy bds Hillside rd cor Lee
"Edward A clerk 10 Harvard sq h at Newton Centre
"Estel bds 3 Dwight st exten
"E Blanche teacher bds 11 Osborne rd
"George B (Marianna M) banker h Hillside rd cor Lee
"Gertrude A telephone operator bds 18 Homer
"Harry J (Maud G) mgr B h 9 St Marys
"Harry L photo supplies h 3 Dwight st exten

LEWANDOS LAUNDRY DEPARTMENT
Does More Fine Work Than Any Other Laundry
1310 Beacon Street (Coolidge Corner) Telephone 5030

COREY HILL STABLES
AUTOMOBILES and CARRIAGES for ALL OCCASIONS
P. F. MURPHY, Prop.
Telephone BROOKLINE 316

The Brookline Print Phone Brookline 3153
WM. F. CONANT
87 WASHINGTON ST., BROOKLINE
Just a Step from Brookline Village Transfer Station

ORIENTAL RUGS and CARPETS thoroughly stretched, cleaned and repaired by ARMENIAN Experts
160 BEACON ST., (Wash. Sq.) BROOKLINE
390 MAIN ST. WORCESTER
Telephone Brookline 4129
M. ODABASHIAN & CO.
IMPORTERS
Established 1900

Harris
"Henry A Mrs h 60 Gorham av
"Henry G (Mamie L) builder h 14 Marion ter
"Hinda widow Louis bds 7 Parkman
"Jacob C salesman bds 43 Beals
"John (Minnie A) chauffeur h 50 Atherton rd
"John C (Lucy E) salesman h 376 Washington
"Jose C student bds Hillside rd cor Lee
"Louis h 3 Dwight st exten
"Margaret B bds Hillside rd cor Lee
"Mary B widow William h 18 Homer
"May E supervisor bds 18 Homer
"Olive I teacher h 15 Park Vale
"Ralph M (Lena) traveling salesman h 11 Gibbs
"Ralph M salesman bds 11 Osborne rd
"Raymond W h 30 Babcock
"Rose bds 3 Dwight st exten
"Sarah B nurse bds 753 Boylston
"Thomas H foreman h 116 Winthrop rd
"Ulysses S cashier 894 Commonwealth av h 9 Gardner ter Allston
"Ursel D librarian High school bds 376 Washington
"Walter S h 11 Orborne rd
"William (Annie) police h 78 Perry
Harrison James mgr 33 Broad B bds 1223 Beacon
"Thomas P (Bernice) journalist h 4 Auburn Courts
Harrity Bridget widow James h 9 Rice
Hart Charles driver 8 Flora bds 238 Cypress
"Charles B (Eldora A) h 3 Summit av
"Claude M (Emma B) hotel mgr B h 108 Marion
"Crawford O (Sarah W) plumbing 73 Walnut h 26 Boylston
"Eleanor Mrs h 683 Washington
"George F wheelwright bds 238 Cypress
"Jeremiah W clerk bds 238 Cypress
"John (Catherine) laborer h 238 Cypress
"Linton h 14 Hamilton rd
"Timothy laborer bds 238 Cypress
"Timothy F fireman BFD bds 238 Cypress
"see Hartt
Harthy Emma widow Frank h 1514 Beacon
Hartigan Alice G seamstress bds 651 Chestnut Hill av
"Joseph P asst janitor bds 647 Chestnut Hill av
"Mary E bds 651 Chestnut Hill av
"Michael M (Mary E) printer 1 Harvard h 647 Chestnut Hill av
"Thomas (Bridget) janitor John D Runkle school h 651 Chestnut Hill av
Hartley Thomas (Annie) wool B h 50 Sumner rd

FOR STORM WINDOW FASTENERS
USE MERRILL'S
Fact'y Cambridge; First & Thorndike Sts., 128 Washington St. North, Boston
SHADES AND SCREENS

1626 BEACON ST.,
BROOKLINE MASS.
Tel. 1913 Brookline

Hartman Arnold (Blanche) wool h 1581 Beacon
Hartness Robert h 14 Parkman
Hartnett Thomas D (Catherine) laborer h 65 Brookline av
Hartshorn Alfred P supt 1 Harvard h at Needham
"Anna N nurse bds 1411 Beacon
"Edward (Harriet) physician B h 48 Coolidge
"G Harry bds 48 Coolidge
"Helena E teacher High school h at Norwood
"William H (Ellen) h 48 Coolidge
"William N (Elizabeth) publisher B h 23 Warwick rd
Hartt Arthur W (Augusta) 87 Milk B h Goddard av cor Avon
Hartwell John B (Miriam) physician h 8 Dwight
Harty Helen J sec (B) rms 21 Harvard av
"William C (Sarah L) bonds B h 171 Harvard
Harvard News and Fruit Shop Inc 293 Harvard
"Tire & Vulcanizing Co (James B Finnegan) 240 Harvard
Harvey Clifford D (Jessie) physician 5 Babcock h do
"Elbert A (Lucille) statistician h 86 Toxeth
"Elizabeth A bds 18 School
"Everett J (Delia) furniture mover h 149 Washington
"John W stable man h 18 School
"Joseph gardener at Julia Goddard's h at Jamaica Plain
"Joseph F (Celia) carpenter h 231 High
"Sarah widow Bernard h 220 Freeman
"William foreman 912 Commonwealth av h at Jamaica Plain
"William P (Gene) gardener h 110 Browne
Harvie Edith, C S practitioner 1352 Beacon
Harwich Mary h 30 Beals
Harwood John h (Ann) at 53 State B h 64 Dudley
Hascy Harvey W h 247 Kent
Haseltine Augusta bds 27 Chestnut
"Caroline M bds 170 Winthrop rd
"Edith A h 27 Chestnut
"Emery bonds B bds 8 Colbourne crescent
"Mary H Mrs h 8 Colbourne crescent
"William E asst general mgr B h 170 Winthrop rd
"William G bonds B h 8 Colbourne crescent
"William S messenger B h 27 Chestnut
Haskel Robert H bds 95 Fuller
"William L (Agnes) court stenographer h 95 Fuller
Haskell Francis H h 1483 Beacon
"Harold C (Ruth S) lawyer 161 Devonshire B and clerk Municipal court h 65 Gorham av
"Jessie W widow Charles A bds 65 Gorham av
"Joseph H bds 94 Pleasant

WELLS & CO., INC.
ALLSTON OFFICE
1436 Commonwealth Ave.
Tel. Brighton 3110
NEWTON CENTRE OFFICE
543 Commonwealth Ave.
Tel. Newton So. 1107
MORTGAGES REAL ESTATE INSURANCE

LEWANDOS
Dyers and Cleansers
1310 Beacon Street (Coolidge Corner) Telephone 5030

THE A. T. STEARNS LUMBER CO.
NEPONSET, BOSTON, MASS.
Everything in Wood and Wood Work
Phones: Dorchester 1040, Haymarket 578, Main 3164

Haskell
"Maria L teacher Edward Devotion school b 15 Auburn pl
"Sarah A bds 1483 Beacon
Haslam Estela M dry goods 1611 Beacon b at Roxbury
Hassall Isabell Mrs h 14 Parkman
Hassett Charlotte Mrs h 1897 Beacon
Hassman David M (Gertrude) physician h 59 Longwood av
Hastings Atherton (Viola) broker B bds 73 Stearns rd
"Henry died Feb 9 1917
"Robert W (Edith E) physician 45 Kilsyth rd h do
"Russell (Florence) clerk B h 16 Emerson
"Theodora bds 147 Winchester
Hatch Arthur F salesman 1324 Beacon h 83 Harvard
"Charles J h Hotel Beaconsfied
"Celia widow Henry h 3 Euston
"Cornelius P men's furnishings B h 15 Englewood av
"C Edward (Alice) cotton broker h 281 St Paul
"Elmer P (Anna M) furniture moving h 14 Perry
"Elsie h 22 Garrison rd suite 5
"Frank O (Beatrice) saesman B h 765 Boylston
"George M (Ella C) h 15 Englewood
"George S (Anna C) clock B h 385 Harvard
HATCH HENRY S (Helen A) undertaker 1372 Beacon h 65 Aspinwall av See opposite
"Isaiah W (Hannah E) clerk 22 Harvard place
"Merrill P clerk bds 22 Harvard place
"M Helen bookkeeper 33 Harvard bds 65 Aspinwall av
"Olive A clerk 1324 Beacon bds 65 Aspinwall av
"Oscar W (Sarah) driver American Express Co Brookline Station h 14 Perry
"Ralph A (Alberta) eye specialist 390 Commonwealth av B h 149 Fuller
"Stanley W clerk h 65 Aspinwall av
"William H forester bds 3 Euston
Hatchard George H h 60 Marshal
Hathaway Alvin B (M Louise) teller Old Colony Trust Co B h St Albans Hall, Richmond ct
"Bertha widow h 1223 Beacon
"George H at 6 Beacon B h 67 University rd
"Hosea h 200 Freeman
"Josiah S (Beatrice) mgr 930 Commonwealth av h 57 Babcock
Hatheway Amos Lawrence (Cora) lawyer h 259 St Paul
"Philip bds 259 St Paul
Hathorne Francis H (Lucy W) rubber heels h 14 Park
Hatten Thomas W C S practitioner h 112 Fuller
Hattersley James (Edith) electrician h 7 Kendall pl
Hauers Helena G Mrs h 2 Mason ter

Metropolitan Coal Co.
General Offices : 20 Exchange Place, Boston
Brookline Office, Morss Avenue and Washington St.
All Orders Promptly Delivered. Orders for House Coal respectfully Solicited.

Telephone { 4508-W
4508-R

'Phone calls answered
at all times

H. S. HATCH

UNDERTAKER AND EMBALMER

1372 BEACON STREET

Opposite Baptist Church

BROOKLINE

Best of References

Residence, 65 Aspinwall Avenue

Camp Chairs to Let

BENEFITS OF MEMBERSHIP
IN THE

NATIONAL AUTOMOBILE ASS'N

N. E. Dept., Massachusetts Division of the NATIONAL HIGHWAYS ASSOCIATION

The N. A. A.'s exclusive and beautiful Eagle Insignia free; obtainable only through membership. Regular price, $3.00

The RED ROAD BOOK, free. It contains the latest road maps of New England and 8 adjacent states; and 153 City maps etc. Regular price, $2.00

THE AUTOMOBILE JOURNAL, free. It is is sent to you fortnightly. It contains more than three-score pages of timely and valuable information and advice for motorists from highly trained specialists. Regular subscription price, $1.50

A SPECIAL N. A .A. NEW ENGLAND ROAD MAP, free. Regular price, $1.00

SAVINGS ON TIRES and automobile accessories, ranging from 10-50 per cent. On one shoe alone, we can save you from $5.00 to $9.00. The promptest service and the best of goods.

LEGAL ADVICE AND ASSISTANCE in all automobile troubles. Defence in suits brought against you for killing animals or damaging property; and defence in all New England courts, for you or your chauffeur or operator charged with any violation of the motor vehicle laws.

MEMBERSHIP IN THE NATIONAL HIGHWAYS ASSOCIATION, the greatest good roads organization in the country. Regular membership, $10.00

N. A. A. ROUTE CARDS covering50 ,000 miles of highways, free; with detailed directions and names of hotels; also map on back showing roads, cities and towns. Also transcontinental and other sectional maps of the United States.

BULLETINS in addition to our magazine, containing special news of value to motorists.

OUR ADVICE AND ASSISTANCE, free; in recovering lost cars, articles etc; in securing good chauffeurs; and investigating their records.

We urge you to join the N. A. A., the oldest, the largest and best organization of motorists in New England—first, for your own benefit, and second, that we may increase our importance and influence.

MEMBERSHIP FEE $5.00

BOSTON OFFICES, - - 9 PARK STREET

ELIOT B. SHEPARD
ELECTRICAL CONTRACTOR
244 Harvard St. Tel Brookline 864 Coolidge Corner

Haughey Alice manicure 1318 Beacon h 52 Frances
Hauser Samuel h 15 University rd
Hauthaway Alice M widow Frank M h 1756 Beacon
"Edwin D h 1702 Beacon
"Frank M died June 12 1916
"Marjorie bds 1756 Beacon
"S Augusta Mrs h 1724 Beacon
Haven Fred W h 605 Chestnut Hill av
"Henry G (Sophie) asst at Packard Motor Co bds 605 Chestnut Hill av
"Harry Newhall (Caroline L) insurance 30 State B h 92 Harvard av
"Margaret bds 92 Harvard av
"Margaret P bds 1471 Beacon
Havens Edwin bds 23 Manchester rd
"George W (Jennie R) insurance h 23 Manchester rd
"J Elbert insurance bds 23 Manchester rd
"George Milton bds 23 Manchester rd
Havey Francis laborer h 42 Villa lane
Hawes Charlotte W Mrs bookkeeper h 11 Thayer
"Ida clerk bds 11 Thayer
"Joseph P commission merchant B h 174 Pleasant
"Winifred E h 1688 Beacon
Hawkes Abba h 1081 Beacon
"Abigail T sec B bds 72 Cypress
Hawkins Burnelle G removed to Allston
"Ellsworth W bds 1045 Beacon
"Walter A director 450 Washington (B) h 1801 Beacon
Hawkridge Ella M Mrs h 1688 Beacon
"Emma L h 1688 Beacon
"Leslie D (Linda) h 59 Longwood av
Hawley Esther G student bds 10 Park
"William G (Alix B) salesman h 70 Beals
Hawthorne Harry L, U S A 80 Ivy
"Louise Mrs bds 80 Ivy
Hay Ada E Mrs h 32 Linden
"D MacIntosh (Emeline A) mgr B h 105 Winchester
"Frank clerk bds 32 Linden
"Frank salesman h 32 Linden
"H Clinton (Alice S) associate pastor Church of New Jerusalem Boston h 26 Coolidge
"Lee driver 10 Harvard sq h 32 Linden
"Leland W driver bds 32 Linden
"Muller S (Florence W), U S N h 1892 Beacon
"Robert stone mason h 122 Browne
"Thomas U (Edna C) wool h 1378 Beacon
Hayden Andrew J mgr h 563 Heath
"Edmund M Mrs h 221 Harvard
"Ethel M teacher Edward Devotion school h at W Newton

HANNAH BRADFORD, Inc.
Maker of . . CANDIES and ICE CREAM THAT SATISFY
1304 Beacon Street - Coolidge Corner

REAL LACES LEWANDOS
Cleansed to look like New
Mended like New
1310 Beacon Street
(Coolidge Corner) Telephone 5030

FRANK A. RUSSELL Writes all kinds of INSURANCE
Bk. 1750 Main 110 AT LOWEST RATES

Hayden
"Lowell T h 15 Claflin rd
"Stephen L jeweler B bds 563 Heath
Hayes Brookline Express (E J Hayes) 24 White pl
"Clifford B bds 12 Verndale
"Edward J (Mary A) driver h 45 White place
"Elizabeth M dressmaker bds 87 Brook
"Ellen A widow Jeremiah F h 24 White pl
"Francis J (Bernice) capt Ladder No 2 h 36 Bowker
"Frederick L (Jeanette) physician 12 Verndale h do
"George horseshoer 75 Boylston h at S Boston
"Joseph K (M Louise) lawyer 18 Tremont B h 88 Perry
"Joseph T (Louise F) h 107 Beacon
"Margaret F h 19 Hurd rd
"Mary B widow James A h 176 Naples rd
"Mary E bds 88 Perry
"Mary J widow M Charles bds 209 Middlesex rd
"Richard J (Anna) upholsterer h 7 Franklin
"Wilbert A foreman operator B E power station 19 Webster h at Roxbury
"Winifred M rem to Brooklyn N Y
Hayman Albert D (Florence) mgr B h 34 Parkman
"Alfred bds 37 White pl
"Alfred J (Lillian) h 25 Dwight
"Lillian R Mrs vocalist b 25 Dwight
"Stuart R dentist B h 90 Pleasant
Haynes Elizabeth C h 270 Boylston
"Harry M (Florence M) dentist B h 19 Lancaster ter
"Susan F h 270 Boylston
Hayward George P (Abba C) h 24 Crafts rd
Hazard Arthur M (Julia H) artist h 79 Holland rd
Hazelton Almery A (Florence) h 94 Naples rd
"Marcia bd 94 Naples rd
"Ruth bds 94 Naples rd
Hazen Alton C grocer 41 Brookline av h r do
"Howard S architect b 17 Winslow rd
"Maynard F (Marjorie H) lawyer B h 63 Pleasant
Head Annie S rms 1083 Beacon
"Cornelius bds 25 Abbotsford rd
"Elizabeth F h 23 Leicester
"James Marshall (Minnie) lawyer B h 25 Abbotsford rd
"James Jr student bds 25 Abbotsford rd
Heald Albert V clerk 1355 Beacon h at Dorchester
"John L clerk 1355 Beacon h at W Roxbury
"Joseph F (Jeanette) provisions 1355 Beacon h 1353 do
"Simpson C (Minnie S) h 1195 Beacon
Healey Alice M millinery 1341a Beacon bds 495 Pond av
"Ellen widow Martin bds 705 Hammond
"Harry R (Anna B) iron B h 66 Harvard av
"Mary private sec'y bds 10 Beals

WILLIAM A. PERVIER
AUTO SUPPLIES, - GARAGE AND AUTO REPAIRING
30 Washington Street Tel. Brookline 720

RHODES BROS. CO. GROCERIES and PROVISIONS
10 and 11 HARVARD SQUARE - - - BROOKLINE
170 to 174 MASSACHUSETTS AVENUE - - BOSTON

Healy Bernard student bds 630 Hammond
"Frances P and Mary G h 59 Boylston
"James E student bds 630 Hammond
"James J bds 59 Boylston
"John (Bridget) contractor 630 Hammond h do
"John J (Margaret) driver h 44 Cameron
"John J foreman 630 Hammond bds do
"Mary J stenographer Police Station bds 630 Hammond
"Michael J letter carrier P O 1354 Beacon h at J P
"Monica N student bds 630 Hammond
"Thomas stenog bds 630 Hammond
Heaney James J (Mary E) carpenter h 7 Washington
Heard Charles Stephen Mrs h 58 Pleasant
"Dorothy student bds 14 Milton rd
"John R ticket agent Hotel Touraine B h 14 Milton rd
"Joseph J clerk bds 14 Milton rd
Hearn Abbie F teacher William H Lincoln school h at Brighton
Heath Adeline C widow Willard h 43 St Paul
"Alice M Mrs h 2 Foster
"Angie D B widow George H h 21 Searle av
"Charles A sec and treas 1005 Beacon h at Wellesley
"Edwin L (Gertrude M) sec h 1788 Beacon
"Edith DeC h Heath Hill
"Ethel J reference librarian College of Pharmacy bds 21 Searle av
"Frederick E (Bessie) Rev h 122 Naples rd
"Helen C teacher bds 43 St Paul
"Horatio W pres 1005 Beacon h at Boston
"Jesse T vice pres 1005 Beacon h at Newton Highlands
"Reginald C jewelry B h end Heath Hill
"& Co confectionery 1005 Beacon
Heather Grace saleswoman bds 90 Kent
Heathfield Herbert D (Mary) banker h 231 St Paul
Hebbard Walter starter B & W St Ry 1272 Boylston h at Wellesley
"William E (Irene M) boys' clothing B h 9 Clinton path
Hebert Charles E neckwear B h 270 Cypress
"Joseph (Blanche) driver h 1174 Boylston
Hecht Carrie Mrs h 1762 Becaon
Hedden Catherine A widow Wilbur F h 64 Aspinwall av
"Dorothy A student bds 64 Aspinwall av
Hedderick August (Gertrude) h 21 Gibbs
Heddinger Howell G route agent h 21 Green
Hedenskog Bertha h 179 Rawson rd
"Robert civil engineer bds 179 Rawson rd
Hedgcock Lenna Mrs bds 78 Francis
Hedge Charlotte A bds 440 Boylston
"Fred H h 440 Boylston

LEWANDOS Dresses Dyed and Cleansed WHOLE OR RIPPED
Our own motors call for and deliver packages
1310 Beacon Street (Coolidge Corner) Telephone 5030

G.B.CALDWELL 1300 BEACON ST. BROOKLINE
TEL. BROOKLINE 7248
EYES EXAMINED AT COOLIDGE CORNER
OCULISTS' PRESCRIPTIONS FILLED
G.B.CALDWELL 1300 BEACON ST. BROOKLINE

WILLIAM E. McCOY & CO.
Real Estate and Insurance
OFFICES: { 451 Old South Bldg., Boston
1345 Beacon Street, Brookline

Hedge
''Henry R (Edith) insurance B h 105 Rockwood cor Goddard av
Hedges Sidney M Col (Anna) h 1571 Beacon
Hedlund Edward E teller Brookline Trust Co 1341 Beacon h h at Jamaica Plain
Hegerty Annie box maker bds 765 Boylston
Heidenreich Emily Mrs bds 92 Marion
Heider William (Mary) carpenter h 37 White pl
Heiges Arthur S engineer bds 208 Rawson rd
''George R (Virginia) pres at 88 Broad B h 208 Rawson rd
Heilburn J Munroe h 9 Alton pl
Heim Max H (Maude H) trav salesman h 50 Williams
Heimann Oscar (Sadie H) designer h 26 Clafflin rd
Heimer F Lenox (Hattie M) mgr h 136 Coolidge
''Helen L bds 136 Coolidge
Heitt Charles F h 1580 Beacon
Heittman George (Mary Mc) janitor 1455 Beacon h do
''Roderick (Margaret J) motorman h 70 Brookline av
Heleotis Alfred bootblack 9 Harvard rms do
Hellerman David A barber 1353a Beacon bds Brighton
Helmertz Nils A painter rms 4 Homer
Helmholtz Harry A clerk bds 125 Brook
''Mary A Mrs h 125 Brook
Helsinger Mark (Mary) salesman h 9 Strathmore rd
''Samuel died Sept 5 1916
Hendee Elsie J bds 3 St Albans Halls Richmond ct
''George E died Sept 10 1916
''George E Mrs h 3 St Albans Hall Richmond ct
Henderson Alexander securities B h Woodland rd
''Edward Mrs h 39 Dwight
''Franklin C (Caroline A) mgr h 147 Clinton rd
''James D (Henderson & Ross) 1320 Beacon
''James H salesman 1320 Beacon bds at Dor
''Kenneth E clerk 1299 Beacon bds 39 Dwight
''Warwick bds 46 University rd
HENDERSON & ROSS (James D Henderson and Frank Ross) real estate and insurance 1320 Beacon and 148 State Boston See top lines
Henenburg William F V bds 115 Browne
Hendler Charles A (Catharine) wool B h 2 Cypress ter (E)
Heney Frank C Mrs h 49 St Marys
''Michael B (Sabina) salesman h 6 Perry
Henley Augustus B (Mary) mgr B h 1223 Beacon
Hennegan Patrick gardener rms 54 Harvard
Hennessey Anna nurse bds 264 Cypress
''Annie widow John h 11 E Milton rd
''Bros (Thomas and Michael) contractors 39 Kendall and 16 Jamaica rd
''Frank R (Anna) chauffeur h 9 High st pl

WINSHIP Trunks, Bags, and Dress Suit Cases
16 TREMONT ST., BOSTON TEL. MAIN 4748

FRANK GAIR MACOMBER
INSURANCE
151 MILK STREET BOSTON

Hennessey
"Gerald (Mary) gardener h 564 Heath
"John B died Jan 30 1917
"John J (Lizzie) meat cutter 89 Wash h 107 Franklin
"Margaret T stenog bds 16 Jamaica rd
"Mary C bds 16 Jamaica rd
"Michael (Sarah) (Hennessey Bros) h 16 Henry
"Nellie L nurse bds 265 Cypress
"Richard clerk 1324 Beacon h at Dorchester
"Thomas (Theresa) (Hennessey Bros) 16 Jamaica rd h do
Hennigan Jame (Celia) laborer h 81 Pearl
Henrich Laura bds 10 Marion ter
Henry Andrew K bds 205 Babcock
"Dorothy bds 205 Babcock
"Elizabeth F widow William P h 16 Winslow rd
"Emma A Mrs h 62 Clark rd
"Hazel Bell vocalist bds 62 Clark rd
"Leslie foreman 293 Boylston h at Roslindale
"Marjorie L teacher High school b 62 Clark rd
"Mary A Mrs bds 9 Shailer
"William L (Florence G) h 205 Babcock
Henway Lillian h 115 Browne
Hepworth George H Mrs h 27 Cypress pl
Herlihy Jennie V clerk bds 32 Linden
"Mary bds 32 Linden
Herman E Olney student bds 1061 Beacon
"Mary Clark Mrs h 1061 Beacon
"Mary E bds 62 Buckminster rd
Hermann Otto J (Alice) physician B h 19 Addington rd
Heroux Henry (Annie) polisher h 261 Boylston
Herrick Dean L (Eunice) driver h 6 Perry
"Fred B food shop 1007 Beacon h at Boston
"Theodore h 1253 Beacon
"William (Lucy) mgr h 105 Colbourne crescent
Herrington Albert (Catherine A) bkpr h 42 Jamaica rd
"Nina I bkpr bds 1471 Beacon
Herron Carolyn teacher phsical training public schools bds at Auburndale
Hersey George L Mrs h 1459 Beacon
"Nellie C Mrs h 201 Davis av
"Parry T (Edna) printer h 79 St Paul
"William clerk bds 128 Browne
"Winifred widow John h 128 Browne
Herson Marcia Mrs h 17 Warwick rd
Hervey Elizabeth K Mrs h 1878 Beacon
"Leonora F Mrs bds 1878 Beacon
Herzig Charles H (Marguerite) plant chief N E Tel & Tel Co h 2 Strathmore rd
"Pauline C bds 1929 Beacon

Oriental Rugs Cleaned and Repaired
By A. KEVORKIAN Original Oriental Hand Process
379-381 Boylston St., Boston Tel. B. B. 2624

LEWANDOS
1310 Beacon Street
(Coolidge Corner) Telephone 5030
Carpets and Rugs
Cleansed by Steam or Naphtha Beaten Taken up Put down

Auto Service To Our Patrons. See Our List Of Apartments.
J. A. KOPP & CO. — *Real Estate*
1650 BEACON STREET, WASHINGTON SQ.
Telephone Brookline 2209-W BROOKLINE

HESS HENRY L painter and paper hanger 123 Boylston Jamaica Plain See opp Paperhangers Bus Dy
Hesseltine Norman F (Alice B) lawyer 10 Tremont B h 22 Thayer
Heumann Albert J clerk 1324 Beacon h at Roxbury
Hewett James gardener Bournewood Hospital h at Roslindale
Hewins Eben bds 57 Cypress
Hewitt John (Mary A) driver h 106 Brook
"William gardener h 7 Perry
"William (Susan) harness cleaner h 41 Villa lane
Heyberger Rebecca S bds 31 Evans rd
Heydemann Martin Dr (Lillian) h 1477 Beacon
Heywood Alice h 53 Hedge rd
"Lucy B bds 60 Waverly
"——— Mrs h 53 Hedge rd
Hibbard Frederick W Mrs h 4 Marion ter
Hibben Freeman H (Evadne H) physician h 1470 Beacon
Hickey Alfred A (Margaret) letter carrier 1 Harvard h 13 Linden
"Bridget widow Maurice h 1154 Boylston
"Charles (Agnes) painter h 4 Harvard pl
"Cornelius J (Catherine) horseshoer h 193 Cypress
"Daniel salesman bds 29 Kent
"Daniel J (Catherine) clerk h 209 Washington
"Fergus J student bds 34 Station
"Frank laborer bds 11 Roberts
"Gertrude A bds 1589 Beacon
"James E laborer bds 1154 Boylston
"John H (Mary) driver Combination No 2 h 1160 Boylston
"John J bds 193 Cypress
"Joseph D student bds 1589 Beacon
"Kathrine A student bds 1589 Beacon
"Lucy A seamstress bds 1154 Boylston
"Martin (Ellen) plasterer 24 Pearl h do
"Mary A bds 1154 Boylston
"Mary E student bds 34 Station
"Mary E widow James A h 1589 Beacon
"Mary L student bds 1589 Beacon
"Mary V bds 16 University rd
"Maurice F P clerk Chestnut Hill P O b 1154 Boylston
"Michael (Agnes) car cleaner h 34 Pearl
"Michael A (Rose) clerk h 97 Pearl
"Michael J (Annie) painter h 34 Station
"Michael T Jr student B bds 34 Station
"Patrick hostler bds 11 Roberts
"Patrick (Annie M) gardener h 1523 Beacon
"Patrick J mason 6 Kendall pl h do
"Sarah Mrs h 16 University rd
"Thomas J Jr student bds 117 Kent

VENETIAN BLINDS
GRILLE WORK AND STAIR WORK
J. W. BAILEY & SONS CO.
14 HAYMARKET SQ., BOSTON

EDWARD SHARP & SON
REAL ESTATE AND INSURANCE
837 OLD SOUTH BUILDING BOSTON
TELEPHONE, MAIN 2692
WASHINGTON SQUARE BROOKLINE
TELEPHONE, BROOKLINE 323

Hickey
"Timothy J (Catherine) gardener h 276 Cypress
"Walter F (Mary) chauffeur h 311 Boylston
"William J (Catherine) gardener h 9 Elm pl
"William J (Mary) teamster h 1160 Boylston
Hickman Nora I widow Samuel E h 611 Washington
HICKS GEORGE J prop Woodland Park Riding School 283 Auburn, Auburndale See page 622
"Helen teacher Michael Driscoll school bds 15 Park Vale
"Thomas J (Ellen) lamp lighter h 117 Kent
Hickson Edward (Francis) restaurant B h 127 Eliot
"William clerk bds 48 Atherton rd
Hidden Charles P (Clara N) lawyer 100 Boylston B h 489 Boylston
Higbee Gertrude clerk 1324 Beacon bds at Allston
"Mary M bds 16 Kent sq
Higgins Dorcas C teacher William H Lincoln school b at Quincy
"John (Nellie) laborer h 86 Pearl
"Elizabeth bds 77 Thorndike
"Freeman W (Laura T) salesman bds 77 Thorndike
HIGGINS GEORGE K mortgages and real estate 1318 Beacon rm 22 h at Cambridge See page 26
"Leslie (Frances) chauffeur bds 40 Atherton rd
"Patrick (Mary) driver h 39 Pearl
"Wilbur W (Gertrude R M) sec B h 36 Salisbury rd A
"Thomas h 60 Villa lane
"William J salesman bd 29 Kent
Higginson Charles student b 73 Seaver
"Frederick (Mary B) merchandise broker B h 73 Seaver
"Frederick Jr student b 73 Seaver
"Thomas A (Mary) h 57 Walter av
Higgs Albert M (Margaret L) h 126 Chestnut
High Fred S (Elizabeth L) National Cash Registers 14 High B h 1688 Beacon
"John A h 1688 Beacon
Highlands Andrew A (Lucy B) lawyer B h 1861 Beacon
Hight Clarence A (Emily) lawyer B h 122 Carlton
Hilbert Ruth seamstress C S Sargent's bds do
Hildreth John H (Mabel H) 70 Kilby B h 8 Park Drive ter
"Joseph D (Julia) advertising solicitor h 142 Coolidge
Hill Anna C Mrs h 8 Kilsyth rd
"Charles S (Effie P) lawyer B h 38 Webster
"Edward H (Elizabeth) (The Boylston Garage) and (E H Hill & Co) 316 Boylston h 102 Cypress
"Edward M (Gertrude) brushes B h 21 Centre
"Eliza h 6 Roberts
"E H & Co (Edward H Hill) garage 316 Boylston and stable 12-14 Boylston pl
"Frances A C Mrs h 75 Monmouth

E. A. ROBART & SONS -- VICTROLAS AND RECORDS
311-317 WASHINGTON STREET, BROOKLINE
Phones 5050-5051

LEWANDOS
1310 Beacon Street
(Coolidge Corner) Telephone 5030
DYE OR CLEANSE ALL FABRICS USED IN THE HOME AND CLOTHING FOR MEN WOMEN AND CHILDREN

George W. Johnston
Real Estate 1299 Beacon St.
TELEPHONE 2190

Hill
"Frank W nurse bds 5 Davis av
"Frederick B (Edith) treas Home Market Club B h 14 Park
"Harlin B (Catherine I) garage 14 Sheafe h 635 Hammond
"Hattie L bkpr B h 5 Davis av
"Helen P F Mrs h 384 Washington
"Henry H (Marion C) brush mfg B h 18 Osborne rd
"Isadore S clerk Town Hall rm 2 bds 384 Washington
"James (Elizabeth) janitor h 35 Harvard
"James B (Helen) mgr 1374 Beacon h 755 Boylston
"John C (Helen) real estate bds 78 Cypress
"John I printer bds 38 Bowker
"Lucius Tuttle student bds 75 Monmouth
"Lucy A h 8 Kilsyth rd
"Marion h 185 Dean rd
"Mary F widow Charles W h 38 Webster
"May clerk 1324 Beacon bds 22 Linden pl
"Melvin F (Marguerite) real estate h 25 Parkman
"Oscar driver bds 546 Heath
"Sarah J widow George H bds 5 Davis av
"Thomas A (Boylston Garage) b 102 Cypress
"Thomas J police bds 75 Francis
"Vercy H clerk 366 Washington bds 384 do
"Walcott F clerk bds 384 Washington
Hillen Catherine F bkpr 1 Harvard bds 7 Boylston pl
"Margaret A stenog bds 7 Boylston pl
"Hugh (Mary) choreman h 17 Perry
"Owen (Mary) gardener h 7 Boylston pl
"William J electrician bds 7 Boylston pl
Hiller John bds 30 Kenwood
Hillman Carolyn K widow Frank H h 19 Columbia
"Dora Mrs h 6 Shailer
Hills George F (Charlotte E) lawyer h 78 Coolidge
"William B (Carrie S) physician h 1223 Beacon
Hilton Frederick A (Harriet L) clerk 10 Harvard sq h 177 Davis av
"Kenneth L rem to Malden
Hinchcliffe Frank A (Marie K) mgr h 46 Babcock
"Hannah Mrs bds 9 Devotion
Hinckley Allen H bds 37 University rd
"David F Mrs h 5 Auburn Courts
HINCKLEY FREDERIC (Hinckley & Woods Insurance Agency) 32 Kilby Boston h 53 Windsor rd See page
"Isaiah (Cecelia) h 37 University rd
"James W (Mary) physician B h 80 Centre
"Marion A h 1501 Beacon
"Rebecca bds 37 University rd
HINCKLEY & WOODS insurance agency (Frederic Hinckley 53 Windsor rd and Edward F Woods cor Prince and Berkeley West Newton) 32 Kilby B See page 54

THE BROOKLINE TOWNSMAN $1.50 A YEAR
"Your Paper in Your Town"
87 WASHINGTON STREET Tel. Brookline 2186
W. D. ALLEN, Business Manager V. G. BYERS, Editor

HENDERSON & ROSS
REAL ESTATE
1320 Beacon St., Brookline 148 State St., Boston

Hind Thomas J (Grace) pres 19 Milk B h 100 Francis
Hinds Benjamin H Mrs h 1768 Beacon
Hiner Charles H supt B h 21 Green
Hines Catherine G bkpr 92 Washington h at Roxbury
"John (Margaret) chauffeur h 15 Linden
Hingley Lauchlin (Hattie M) driver h 94 Brook
Hingston Allen clerk bds 17 Roberts
"John J bds 17 Roberts
"Joseph (Margaret) laborer h 17 Roberts
Hinson Bertha L widow Jacob M bds 1110 Beacon
Hirshberg Abraham S (Lena) jeweler B h 74 Verndale
"Simon died Mar 11 1917
"——— h 1553 Beacon
Hislop John R (Edith B) chauffeur h 1212 Boylston
Hitchcock Arthur B died April 24 1917
"Charles H (Charles H Hitchcock Inc) 999 Beacon h at Allston
"Charles H Inc druggists 999 Beacon
"Edward F (Susan) h 80 University rd
"Frederick C (Iva C) saelsman h 183 Fuller
"Thomas B (Elizabeth F) mfr B h 32 Fuller
Hitchings Fred P (Helen H) leather B h 7 Vernon
Hix H Irving (Evelyn) h 1223 Beacon
"Theodore (Lauretta) lawyer B h 72 Penniman rd
Hixon Edwin C (Ada T) physician B h 1459 Beacon
Hoague George (Anna) lawyer 87 Milk B h 348 Walnut
Hoar D Blakley lawyer 161 Devonshire B h 100 High
"Mary widow John E bds 100 High
"William T salesman h 98 St Paul
Hoban Joseph clerk 1324 Beacon h at Newton
Hobart Harold K asst 334 Washington h at W Somerville
"Norman L (Florence J) h 83 Park
Hobbs Franklin W (Jane) pres 78 Chauncy B h 78 Upland road
"Harriet D h 20 Winchester
"Marland C student bds 78 Upland rd
Hobson Alice M asst at Public Library b 21 Searle av
Hodgdon Albert W (Frances) hotel mgr B h 1824 Beacon
"Arthur floorman Durgin's garage h 105 Browne
"Maxwell bkpr bds 105 Browne
"Samuel foreman Durgin's garage Waldo h 105 Browne
Hodges Charles E (Elizabeth) asst mgr B h 213 Gardner rd
"Charles E Jr bds 213 Gardner rd
"Irene h 9 Corey rd A
"Isabella died May 19 1916
"Walter W Mrs h 78 Crowninshield rd
Hodgson Florence C widow John T h 10 Davis av
"Harold C (J T Hodgson & Son) h 10 Davis av
"J T & Son (Harold C) painters 83a Washington
Hodsdon Edith K h 4 Strathmore

GREGORY & BROWN CO.
Importer and Interior Decorators
6 HAMILTON PLACE, BOSTON, MASS. Opposite Park Street Church Telephone Fort Hill 526
Paper Hangings and Fabrics, Draperies, Upholstering, Furniture, Carpets, Paintings, Decorating. Bedding to order and remade.

LEWANDOS Gloves Cleaned
Dyers Cleansers Launderers
10c PER PAIR FOR ALL LENGTHS
1310 Beacon Street (Coolidge Corner) Telephone 5030

COOLIDGE CORNER TAXI Tel. Brookline 392 LIMOUSINE and TOURING CARS

Hodsdon
''Emily F h 4 Strathmore rd
Hoffman Katherine B bds 35 St Paul
''Moe shoe bds 78 Fuller
''Nicholas W (Telina S) insurance h 53 Wincheter
''Sidney florist B h 106 Pleasant
Hogan Henry J (Ellen) hoseman Combination G h 154 Boylston
''John laborer rms 2 Harvard sq
''John A barber h 34 Pearl
''Mary A telephone operator bds 4 Duffley ct
''Thomas bds 352 Washington
"Thomas laborer bds 813 Boylston
''William (Mary) laborer h 4 Duffley ct
Hogue Blanche H Mrs h 109 St Paul
''Oliver D h 74 Browne
Holbrook Arthur M h 54 Dwight
''Leonard R stockman 39 Aspinwall av h at Allston
''Myra C teacher B h 5 Park Vale
Holcom Margaret widow Harry E h 292 Clinton rd
Holden Eizabeth H died April 2 1917
''George h 53 Marion
''Hubert H advertising B bds 1212 Pleasant
''Ida M teacher Michael Driscoll school rms at Boston
''James (Mary) gardener h r 58 Aspinwall av
''John E (Mary) milk contractor h 117 Babcock
"Mary Louise Mrs h 122 Pleasant
''Robert F student bds 122 Pleasant
Hoder Ernest driver 1324 Beacon bds at Roxbury
Holgate Helen E h 1880 Beacon
Holl Walter P (Margaret) machinist h 92 Chestnut
Holland Agnes J bds 46 Thorndike
''Daniel E (Julia E) liquors 47 Boylston B h 46 Thorndike
''Edward S (Marion G) architect h 1600 Beacon
''Elsie nurse bds 41 Cypress pl
''Gown Shop 1318 Beacon
''Jane widow Goodrich bds 1080 Beacon
''Jessie R Miss h 332 Washington
''John F (Blanche A) liquors 47 Boylston B h 103 Fuller
''Lillian A (Holland Gown Shop) 1318 Beacon h 332 Washington
"Raymond D bds 46 Thorndike
Hollander Alva L (Adine) 202 Boylston B h 76 Monmouth
''Theodora C Mrs h 1199 Beacon
Holleran William J plumber bds 691 Hammond
Hollingsworth Mark Mrs h 130 Longwood av
Hollis Cynthia E artist h 1799 Beacon
''Elizabeth bds 41 Garrison rd
''Fred clerk 714 Washington h at Boston
''Frederick (Helen B) broker h 25 Crowninshield rd

BROOKLINE RENOVATING WORKS
RUGS CLEANED AND REPAIRED At Most Reasonable Prices. Highest Workmanship.
Tel. Brookline 2219-W Satisfaction Guaranteed
A. PARTOGIAN, Prop. 283 Harvard St., Coolidge Cor.

VISIT RESERVOIR GARAGE TEL 6232
Brooklines Finest
Limousines and Touring Cars
Chestnut Hill Ave., cor. Beacon, Brookline

Hollis
"Herbert G h 163 Coolidge
"James E (Marion) leather B h 295 Clark rd
"Leonora bds 41 Garrison rd
"Leonora H widow Francis h 41 Garrison rd
"Lida bds 41 Garrion rd
"W A salesman 10 Harvard sq h at Dorchester
Holloway Ward B Mrs h 1443 Beacon
Holman Charles E dry goods 1357 Beacon h at Allston
"George F W Mrs h 369 Tappan
"Walter A mattresses B h 4 Dwight
Holmes Charles D insurance h 145 Napes rd
"Edwin B (Sarah F) wholesale shoes B h 33 Winthrop rd
"Edwin P (Edith) shoes B h 46 Garrison rd
"Francis B bds 33 Winthrop rd
"Harriet widow Edwin C bds 5 Davis av
"Helen E widow Henry T h 2 Cypress ter (E)
"Howard W bkpr bds 143 Washington
"Irena G Mrs h 143 Washington
"John T (Grace) chauffeur h 9 Kendall pl
"Kenneth h 106 Browne
"Lila M musician bds 2 Cypress ter (E)
"Martha E bds 2 Cypress ter (E)
"Mary A widow Henry J employment bureau 77 Walnut h do
"May F Mrs h 43 Centre
"Meriam E Mrs h 59 Brook
"Sybil H lawyer B h 2 Cypress ter (E)
"Valdemar F (Adele D) mechanical engineer h 51 Winslow road
Holroyd Edward C (Jessie) sexton Brookline Baptist church h 30 Davis av
"Ramond J clerk bds 30 Davis av
Holstrom Anna Mrs at E B Danes Heath bds do
Holt Charles L (Gertrude) mgr at Cambridge h 260 Clark rd
"Merl J (Eliza P) salesman h 235 Rawson rd
"Roderick S h 25 University rd
"Seymour Mrs h 25 University rd
Holton Eloise M bds 48 Kent
"Fred H Mrs h 48 Kent
"Frederick A bds 48 Kent
"Gertrude Mrs bds 186 Gardner rd
Holtzer Charles W (Barbara) president Holtzer Cabot Electric Co h 66 Perry
Holway Alvah W pres 88 Broad B h 1863 Beacon
"Annie B stenog h 14 Park Drive ter
"Bessie F stenog bds 1863 Beacon
"Florence bds 32 Centre
"Izetta B vocal teacher B bds 1863 Beacon
Holywood Cemetery James M Driscoll supt 587 Heath

KING AUTO SUPPLY COMPANY
207 WASHINGTON ST. Telephone Brookline 401
KEYS MADE
VULCANIZING, HARDWARE
PAINTS and OILS, GLASS

OSTRICH FEATHERS
Curled Cleaned Dyed
OLD FEATHERS MADE INTO BOAS
LEWANDOS
1310 Beacon Street
(Coolidge Corner) Telephone 5030

W. H. RUSSELL GOUDEY 33 Harvard St.
BROOKLINE
Plumbing, Heating, Jobbing Tel. { Shop Brook. 800 / Resid., Brook. 3898-M

Holyoke Charles F (Mary) treas h 1 Clinton path
Homans John (Alice) surgeon Peter Bent Brigham Hospital h 559 Chestnut Hill av
Homer Joseph W (Constance) real estate and trustee 143 Washington h 38 Webster pl
Hooban John (Sarah A) chauffeur E W Atkinson h 7 Timon av
''Mary student bds 7 Timon av
Hood Donald T bds 77 Warren
''Edward J (Harriet) H P Hood Co h 1064 Beacon
''Fred C (Myra) treas B h 77 Warren
''Harry P (Merle B) promotor h 42 Russell
''Harvey P Mrs h 1038 Beacon
''Helen h 75 Longwood av
''H P & Sons creamery 277 Harvard
''Louisa B h 29 Powell
''Mary G physician bds 73 Longwood av
Hook Alice E music teacher 14 Marion ter bds do
''Maria C h 31 Cypress
''Myra B widow William R M h 14 Marion ter
Hooker Arthur K clerk 1355 Beacon h at Medford
''Charles L (Nellie L) motorman h 133 Cypress
HOOD TIRE CO Inc Watertown Mass See page 7
Hoole Alice M hskpr 7 Leverett b do
''Charles W driver bds 7 Leverett
''Henry E telephone installer 39 Aspinwall av bds 7 Leverett
''James W leather sorter bds 7 Leverett
''Mary widow Charles h 7 Leverett
Hooley Ellen widow John h 7 Roberts
Hooper Arthur h 9 Fairbanks
''Arthur W (Jennie) lawyer 20 Chestnut h do
''Charles H Mrs h 34 Hawthorne rd
''George H druggist 135 Cypress h 170 do
''Isabella R h 765 Washington
''Louisa M librarian Public Library b 34 Hawthorne rd
''Mary G h 48 Babcock
''Nancy S teacher h 34 Hawthorne rd
Hope James A (Mary E) janitor h 99 Stedman
''John A student b 99 Stedman
''Leonard bds 99 Stedman
Hopekirk Helen h 169 Walnut
Hopkins Alice V dressmaker 30 Webster
''Edward N (Minnie) h 23 Summitt av
''Emma A h 1101 Beacon
''Guida stenog rms 9 Centre
''Mary A widow Benjamin S h 233 Aspinwall av
''Marguerite E bds 23 Summitt av
''Maude V dressmaker bds 5 Davis av

JOHN E. COUSENS COAL CO. Tel. BROOKLINE
791 Commonwealth Avenue 1720

T. D. WHITNEY CO.
Everything in Linens
37-39 Temple Place, 25-39 West St., Boston

Hopkins
"May A widow Benjamin S h 23 Aspinwall av
"Roland G (Marguerite) ice 110 State B h 142 Crafts rd
"Walter A (Cordelia S) trustee Hopkins Trust h 25 Salisbury rd ?
"William J electrician 166 Washington h at Boston
Hopkinson I Florence bds 1870 Beacon
"Margaret D Mrs h 1870 Beacon
Horadan Henry F clerk 1324 Beacon bds at Roxbury
Horan Margaret widow David H h Clyde n Country Club
"Mary G stenog B bds Mrs M Horan's
"William J (Isabelle) mfgr h 15 Alton pl
Horgan Helen stenog B bds 300 Boylston
"John F plumber bds 300 Boylston ?
"John J horseshoer 21 Boylston h 300 do
"Marion A bkpr B bds 300 Boylston
Horle Francis A (Louise) paper box mfr B h 43 Crowninshield rd
Hormel Mary B Mrs h 111 Salisbury rd
Horn Frederick E (Estelle) jeweler h 1807 Beacon
Horn Henry J h 283 Tappan
Horne Arthur M (Margaret) asst trust officer h 49 Gorham av
"Charles stone repairer bds 31 Boylston pl
"Frederick E (Mary E) h 176 Naples rd
"Martha E Mrs bds 49 Gorham av
"Rufus shoe worker h 31 Boylston pl
Hornsey John W (Ivy) grocer 269 Boylston h 271 do
Horsfall Arthur E h 261 Winchester
Horton Barbara bds 186 Gardner rd
"Elizabeth R h 11 Englewood av
"Ernest E (Gertrude) salesman h 12 Colbourne crescent
"George W steamfitter 33 Harvard rms 2 Bowker
"Gertrude Mrs h 186 Gardner rd
"Sophia widow Charles A h 44 Coolidge
"Walter G (Elizabeth) h 97 Lee
Hosmer Hannah H died July 14 1916
"Warren P (Dorothy H) gen safe mgr Camb h 10 Auburn Courts
"Willard B broker bds 1253 Beacon
Hotchkin William (Edyth P) broker h 83 Park
HOTEL BEACONSFIELD A W Payne manager 1731 Beacon See page 9
HOTEL COOLIDGE (Louis Furry prop) Sewall Ave cor Stearns rd near Coolidge cor See page 54
Hough Benjamin K h 158 Salisbury rd
"Elizabeth E h 8 Auburn Courts
Houghan Percy electrician h 15 Winthrop pl
Houghton Andrew R salesman bds 103 Francis
"Annie h 68 Marshall

COREY HILL STABLES
P. F. MURPHY, Prop.
AUTOMOBILES and CARRIAGES for ALL OCCASIONS
Telephone BROOKLINE 316

LEWANDOS LAUNDRY DEPARTMENT
Does More Fine Work Than Any Other Laundry
1310 Beacon Street (Coolidge Corner) Telephone 5030

The Brookline Print Phone Brookline 3153
WM. F. CONANT
87 WASHINGTON ST., BROOKLINE
Just a Step from Brookline Village Transfer Station

ORIENTAL RUGS and CARPETS thoroughly stretched, cleaned and repaired by ARMENIAN Experts
1607 BEACON ST., (Wash. Sq.) BROOKLINE
390 MAIN ST. WORCESTER
Telephone Brookline 4129
M. ODABASHIAN & CO.
IMPORTERS
Established 1900

Houghton
"E R h 17 High
"Harriet N widow Andrew J h 241 Kent
"Helen C widow Edward H h 103 Francis
"Isabel bds 11 Manchester rd
"Margaret B widow Silas A h 310 Tappan
"Mary student bds 11 Manchester rd
"Neidhard H (Mary H) physician B h 11 Manchester rd
Houhoules Bros (James and Nick Houhoules restaurant) 287 Harvard
Hourihan Thomas J laborer h 4 Juniper
House James S (Annie M) wholesale shoe dealer h 101 St Paul
"Mary S and Elizabeth M b 101 St Paul
Houston Dorothy bds 1850 Beacon
"Georgette R widow William C h 1850 Beacon
Hovey Eva G h 12 Park Drive ter
Hovey-King Alvin lieut commander U S N h 783 Washington
Hovgaard William (Marie L E) h 91 Marion
Howard Alice B h 1862 Beacon
"Annie E rms 9 Centre
"Arthur A Dr h 56 Dwight
"Arthur E bds 17 East Milton rd
"Carrie bds 40 St Paul
"Charles B (Anna) at Old Colony Trust Co B h 49 Gorham av
"Charles R h 124 Coolidge
"Davis Mrs bds 14 Keiffer
"Dorothy bds 158 Harvard
"Ethel bds 105 Babcock
"Frank P accountant h 488 Harvard
"Frank J (Alice D) (Howard Gordon & Lord) h 38 Fuller
"Gladys stenographer bds 158 Harvard
"Harry M (Kate) at 206 Purchase B h 1047 Beacon
"Henry chemist B h 36 Amory
"James D bds 38 Fuller
"James D h 1688 Beacon
"Jennie E Mrs h 158 Harvard
"John J (Margaret) gardener h 677 Hammond
"Lena R Mrs h 77 Evans rd
"Lucia bds 9 Downing rd
"Margaretta A widow Chester h 1901 Beacon
"Mary bookkeeper 554 Heath bds 667 Hammond
"Mathew (Mary) choreman h 545 Heath
"Michael J (Margarett) teamster h 76 Brookline av
"Perez B Mrs h 204 Aspinwall av
"Raymond clerk bds 105 Babcock

FOR STORM WINDOW FASTENERS
USE MERRILL'S
Fact'y Cambridge; First & Thorndike Sts., 128 Washington St. North, Boston
SHADES AND SCREENS

1626 BEACON ST.,
BROOKLINE MASS.
Tel. 1913 Brookline

Howard
"Sarah bds 1083 Beacon
HOWARD STORAGE WAREHOUSE (Berry & Tibbetts props) 6 Howard Roxbury Tel Roxbury 45 See opp page 169
"Tracy L (Margaret A) driver h 17 E Milton rd
"William M (Mary) liquors 30 Green B h 105 Babcock
Howatt Irving R druggist 718 Wash h at Waban
Howe Albert painter 1 High h at Boston
"Albert S (Belle F) wool h 17 Seaver
"Catherine vamper b 110 Franklin
"Charles J mill supplies bds 28 Vernon
"Chester A (Edith E) mgr B h 35 Crafts rd
"Dudley Rogers (Ellen) broker B h 22 Worthington rd
"Evelene A widow George W h 31 Linden pl
"Frank E (Jessie) salesman B h 8 Auburn Courts
"George plumber 1629 Beacon h at Brighton
"George E (Edith G) broker h 63 Griggs rd
"Georgia L clerk bds 31 Linden pl
"Gertrude E dressmaker 1 Harvard rm 5 b 110 Franklin
"Harriet A h 53 Linden
"Henry S (Katherine D) dry goods commissioner B h 165 Ivy
"Horace L (Alice M) dentist B h 142 Summit av
"James A laborer h 110 Franklin
"Martha A bds 8 Auburn Courts
"Phyllis E florist 1009a Beacon h 55 Ivy
"Reginald Heber Rev (Susan A) D D rector Church of Our Savior h 23 Monmouth
"William E (Josephine F) mgr B h 1857 Beacon
"William P (Minnie D) clerk B h 241 Buckminister rd
Howell Ingram A (Delphine M C) automobiles B h 176 Coolidge
Howes C G Co cleansers 1341a Beacon
"Edith M h 57 Pleasant
"Frank L (Carrie) treas B h 26 Still
"Grace B widow Osborne h Woodland rd
"Kenneth lawyer b Mrs Grace Howe's Woodland rd
"Minnie bds 1514 Beacon
"Osborne (Mildred) broker B h Woodland rd
"Samuel C leather B h 1514 Beacon
"Walter S (Lucy) salesman h 6 Hamilton rd
Howie John (Mary M) chauffeur h 221 Crafts rd
Howland Clarissa M L bds 33 St Paul
"Daniel W (Maude) broker h 33 St Paul
"Isabella B bds 33 St Paul
"Lewellyn W (Hope) cement at Boston h 35 Allerton
Howley Patrick F laborer h 27 Morss av
"William clerk 1324 Beacon bds at Allston
Hoydahl Carl (Astrid) eng h 30 Jamaica rd
Hoye Harold C dentist bds 75 Stedman

LEWANDOS
Dyers and Cleansers
1310 Beacon Street (Coolidge Corner) Telephone 5030

WELLS & CO., INC.
ALLSTON OFFICE
1436 Commonwealth Ave.
Tel. Brighton 3110
MORTGAGES REAL ESTATE INSURANCE
NEWTON CENTRE OFFICE
543 Commonwealth Ave.
Tel. Newton So. 1107

THE A. T. STEARNS LUMBER CO.
NEPONSET, BOSTON, MASS.
Everything in Wood and Wood Work
Phones: Dorchester 1040, Haymarket 578, Main 3164

Hoye
"Maurice J (Margaret J) h 75 Stedman
"Vincent C lawyer B bds 75 Stedman
Hoyt Caroline C bds 199 Winthrop rd
"Charles C (Emma) shoes B h 186 Tappan
"Charlotte rms 615 Washington
HOYT GEORGE T CO tents and awnings 52 So Market Boston See opp Awnings Bus Dy
"Josephine M died July 18 1916
"Nennie M widow William h 49 Cypress
"Richard F (Katherine) broker B h 184 Dean rd
Huban Catherine widow John h rear 71 Pearl
"Catherine J bds 74 Pearl
"James (Catherine) laborer h 74 Pearl
"James A plumber 265 Boylston bds 74 Pearl
"John P bds 74 Pearl
"Malachi P motorman h 124 Browne
"Martin bds 7 Roberts
"Mary A hairdresser B h 68 Boylston
Hubbard Catherine F Mrs h 40 Beals
"Charles J (Agnes) janitor 369 Tappan h do
"Clara A bds 40 Kent
"Edward A architect B bds 40 Beals
"Eleanore E bds 40 Beals
"Fannie M h 6 Middlesex circle
"Frederick A (Gladys) h 182 Babcock
"Jesse B (Jean M) h 68 Marshal
"Julia bds 60 Beals
"Leonard E (Alice E) druggist h 19 Netherlands rd
"Miles G bds 40 Beals
"Paul M (Martha) lawyer 14 Beacon B h 11 Carlton
"Reginald C leather bds 182 Babcock
"Rufus bds 65 Colbourne crescent
"Ward S (Janet J) asst eng Bay State Ry h 4 Park
Huckins Harry (Madge) shoes B h 1249 Beacon
Hudgins La Mert (Effie) janitor h 97 Fuller
Hudson William A (Annie L) electrical engineer h 5 Washburn ter
Huestis Clarence A tinsmith 1629 Beacon h 209 Wash
"Frederick A stenographer bds 209 Washington
"see Eustis
Huff Charles H (Flora H) h 50 Columbia
"Charles L student bds 50 Columbia
Huggan Alice J bds 1768 Beacon
"Henry D (Alice E) druggist B h 1768 Beacon
"Homer M bds 1768 Beacon
Huggard Richard J grocer 528 Heath h at Newton Centre
Hughes Frederick W (Agnes) machinist h 21 White pl
"George (Mary B) janitor h 22 Perry
"George T (Delia) chauffeur 1324 Beacon h 28 Prospect

Metropolitan Coal Co.
General Offices : 20 Exchange Place, Boston
Brookline Office, Morss Avenue and Washington St.
All Orders Promptly Delivered. Orders for House Coal respectfully Solicited.

ELIOT B. SHEPARD
ELECTRICAL CONTRACTOR
244 Harvard St. Tel Brookline 864 Coolidge Corner

Hughes
"George T Jr chauffeur 176 Washington b 28 Prospect
"Hugh O (Margaret) (Chesley & Hughes) 55 White pl h 10 Davis av
"Ida B widow James J h 82 Ivy
"James (Ella) h 225 Cypress
"James B (Margaret) furniture mover h 26 White pl
"James F clerk h 225 Cypress
"John driver 66 Washington h 1 Walter av
"John laborer h 39 Juniper
"Joseph E clerk 6 Harvard sq bds rear 28 Prospect
"Michael J chauffeur 66 Washington bds 1 Walter av
"Philip J plumber 96 Boylston h at Roxbury
"Thomas (Sadie) electrician h 5 Roberts
"Walter clerk bds 22 Perry
"Walter asst shipper 10 Harvard sq h 22 Perry
Hull Robert H h 177 Babcock
"Robert W (Josephine E) cloth finishing h 151 Longwood av
Hulbard Charles F h 9 Babcock
Hume Carriage Co Wm E Pierce treas and gen mgr 910 Commonwealth av h 17 Alton pl
Humphreys Edward E bds 10 Fuller
"George D Mrs h 1407 Beacon
"James H Mrs h 126 Babcock
"James W pres B h 10 Fuller
"Rose C bds 10 Fuller
"Walter (Victorine C) registrar M I T, B h 249 Clinton rd
Humphries John A Jr (Rose A) broker B h 1027 Beacon
Hunneman Carlton (Annie) lawyer 60 State B h 36 Allerton
"Dexter Richards (Parker Wilder Co) bds 94 Colchester
"William C (Helen L) trustee 53 State B h 94 Colchester
Hunnewell Elizabeth S bds 78 Brington rd
Hunt Arthur K (Fannie L) h 17 Englewood av
HUNT DANIEL (Susanna D) painter 42 Washington h 10 Prospect Telephone 893-W See back cover
"Edith bds 4 Portsmouth Hall, Richmond ct
"George E (Ethel W) asst treas B h 30 Winchester
"Guy H (Lillian L) lime mfr h 33 Dwight
"John J (Margaret A) chauffeur Osborne Howe's Woodland rd h 21 Sheafe
"John driver bds 32 Flora
"Joseph student bds 32 Flora
"Lizzie S widow Amos h 40 Strathmore rd
"Madeleine bds 17 Englewood av
"Michael laborer h 32 Flora
"Paul (Charlotte) architect B h 1514 Beacon

M. MALMROSE--PAINTING AND DECORATING
288 HARVARD STREET Tel. 4841 Brookline BROOKLINE, MASS.

REAL LACES LEWANDOS
Cleansed to look like New
Mended like New
1310 Beacon Street
(Coolidge Corner) Telephone 5030

Frank A. Russell Sells and Rents Brookline REAL ESTATE Bk. 1750 Main 110

Hunt
"Percy F (Katherine R) teacher New England Conservatory of Music B h 26 Park Drive ter
"Thomas F at Mass Towel Supply B h 14 Auburn pl
"William D (Frances) h 30 Warren
Hunter Alice teacher bds 7 Elm
"Carita B student bds 8 Park Drive ter
"Charles W engineer Stone & Webster Co h 1223 Beacon
"Florence V widow Daniel C h 8 Park Drive ter
"Frances A Mrs h 1253 Beacon
"Guy O (Effie H) cotton h 168 Aspinwall av
"Harold student bds 168 Aspinwall av
HUNTER J B CO hardware 60 Summer Boston See front edge
"Lillian teacher High school Kindergarten bds 1253 Beacon
"Thomas (Margaret) h 7 Elm
Hunting Clifford sign painter 67 Boylston h 34 Station
Huntington Mary E h 4 Greenough (within)
Huot H Oscar hay B h 43 Dwight
Hurd Issac N (Edith) U S N h 1890 Beacon
Huriaux Adolph (Jeanne) steward Country Club h 43 Ackers av
Hurlburt Clayton clerk 10 Harvard sq bds 90 Kent
Hurlbut Bertha C bds 1455 Beacon
"Henry L bonds B h 1455 Beacon
"Nettie widow S Denison h 1359 Beacon
Hurley Arthur J clerk bds 4 Pearl
"Catherine bookkeeper bds 54 Kent
"Edward L clerk bds 54 Kent
"Ellen h 68a Pearl
"Hannah h 68a Pearl
"James F shoeworker bds 4 Pearl
"James H shipper bds 54 Kent
"John (Bridget) laborer h 63 Brookline av
"Joseph bds 24 Villa lane
"Mary widow James h 54 Kent
"Mary widow Timothy h 4 Pearl
"Patrick (Ellen) laborer h 24 Villa lane
"Thomas F h 1056 Beacon
"Thomas P (Margaret) operative h 13 Craig
"Timothy L clerk bds 4 Pearl
"Walter gateman bds 24 Villa lane
Hurwitz Abraham J (Rose) physician 397 Harvard h do
Hussey George F (Kate) clerk B h 48 Harrison
"John E A (Sarah) mgr B h 67 Francis
Huston Ernest H salesman 1315 Beacon h Boston
Hutchins Alfreda E Mrs h 1197 Beacon
"Annie G bds 61 Greenough
"Frank R reporter Boston Herald bds 61 Greenough

WILLIAM A. PERVIER
AUTO SUPPLIES, - GARAGE AND AUTO REPAIRING
30 Washington Street Tel. Brookline 720

RHODES BROS. CO. GROCERIES and PROVISIONS
10 and 11 HARVARD SQUARE - - - BROOKLINE
170 to 174 MASSACHUSETTS AVENUE - - BOSTON

Hutchins
"Harry C salesman 10 Harvard sq h 124 Chestnut
"Mary widow John F h 61 Greenough
"Mary B bds 61 Greenough
"Willis (Alice) musician h 40 Atherton rd
Hutchinson David laborer bds 35 Harvard
"Edward P instructor manual training High school h at Brighton
"George H (Lucy) buyer h 24 Stetson
"John (Ellen) h 783 Boylston
"Mary E h 1381 Beacon
"Melvin (Anna L) h 93 Toxteth
"Ora D teacher William H Lincoln school b 22 Oakland rd
"William W foreman 10 Harvard sq h 13 Linden
Hyams Frances I bds 1870 Beacon
"Henry M (Mary) h 1870 Beacon
Hyatt Clinton h Mrs h 1386 Beacon
"Phoebe C bds 1386 Beacon
Hyde Ella H Mrs h 85 Abbotsford rd
"Frank C (Bessie M) mgr B h 115 Browne
"George E died Dec 29 1917
"George P (Anna) lawyer B h 98 Cypress
"George W asst cashier First National Bank B h 120 Babcock
"John M C E, died Oct 25 1916
"Mary E h 21 Littell rd
"Ralph K (Louisa) auditor h 129 University rd
Hydren Beda widow bds 8 Cypress ter
"Nils (Esther) insurance h 8 Cypress ter (W)
Hyland James gardener h 215 Pond av
"James valet bds Clyde opp Country Club
"Maurice (Mary) laborer h Clyde near Newton
"Patrick conductor bds 120 Franklin
Hyneman Beatrice bds 1762 Beacon
"Louis (Minnie) cigars B h 1762 Beacon
Iannelle Louis shoe repairer 295 Washington h Dorchester
Iasigi Joseph A died Jan 24 1917
"Marietta bds 46 Gorham av
Ide Emma J Mrs h 1822 Beacon
Iglehart William Mrs h 71 Babcock
Iliffe William W Rev pastor First Presbytarian church h 57 Waverly
Ilsley Henry R (Cecile) reporter h 3 Cypress ter (E)
Ingersoll Arthur H (Mary) carpenter h 66 Jamaica rd
Inglis Harry J physician B h 58 Dwight
Ingraham Clark W carpenter bds 83 Harvard
"Edward clerk 351 Boylston bds 11 Tabor pl
"Ernest V (Minnie O) photographer bds 60 Beals
"Herbert J clerk bds 11 Tabor pl

G.B.CALDWELL 1300 BEACON ST. BROOKLINE
TEL. BROOKLINE 7248
EYE GLASSES & SPECTACLES
OPTOMETRIST OPTICIAN
AT COOLIDGE CORNER
G.B.CALDWELL 1300 BEACON ST. BROOKLINE

LEWANDOS Dresses Dyed and Cleansed WHOLE OR RIPPED
Our own motors call for and deliver packages
1310 Beacon Street (Coolidge Corner) Telephone 5030

WILLIAM E. McCOY & CO.
Real Estate and Insurance
OFFICES: { 451 Old South Bldg., Boston
1345 Beacon Street, Brookline

Ingraham
"Joseph S Mrs h 187 Gardner rd
"Lena V physician B h 38 Webster
"Primelia A dressmaker 83 Harvard h do
"Samuel (Jennie) washer h 11 Tabor pl
"Samuel Jr chauffeur bds 11 Tabor pl
"Shirley C (Grace G) dentist 332 Washington h 330 do
Ingram John B draftsman 334 Washington h at Mansfield
Inman Ivy F h 171 Thorndike
"Minnie M h 171 Thorndike
Innis Josiah M (Mertina) clerk h 60 Chestnut
Inston George (Amelia) accountant h 46 Abbotsford rd
Irwin Charles D (Hettie) organist Leydon Congregational church h 50 Willard rd
"Ruby R nurse rms 160 Aspinwall av
Isaacs Gustave (Rachael) notions B h 3 Strathmore rd
"Martha S teacher b 3 Strathmore rd
Isenback Charles h 24 Narwick rd
Ithell Ralph S salesman bds 1378 Beacon
Ittmann Hans W (Ethel) mgr B h 326 Clark rd
Jack Edwin E (Mary) physician 65 Upland rd h do
Jackman Arthur C (Edith) chauffeur h 18 Homer
"Wallace S h 14 Wellman
Jackson Abbie L Mrs h 332 Washington
"Archibald J pianos B h 49 Coolidge
"Avis B h 1386 Beacon
"A L Mrs h 332 Washington
"A W Miss h 50 Garrison
"Charles student bds 489 Boylston
"Edith bds 1757 Beacon
"Elizabeth and Annie H bds 329 Tappan
"Elizabeth L Mrs h 1386 Beacon
"Ethel L bds 139 Mason ter
"Eugene B (Caroline) lawyer B h 31 Dwight
"Frederick (Minnie C) lawyer B h 1863 Beacon
"George A inspector B h 3 Flora
"Harriet F widow William B h 329 Tappan
"Hazel B h 1386 Beacon
"Henry W Mrs h 314 Clark rd
"Herbert A (Katherine) h 18 Monmouth ct
"Herbert S clerk bds 645 Hammond
"Jacob tailor B bds 178 Naples rd
"James F (Caroline) lawyer h 1757 Beacon
"Katherine widow Oscar R h 489 Boylston
"Louis F h 17 University rd
"L E Miss h 50 Garrison rd
"Malcolm N (Katherine) broker B h 314 Clark rd
"Margaret M bds 1026 Commonwealth av
"Robert F architect h 329 Tappan
"Theodore stenographer bds 219 Harvard

WINSHIP Trunks, Bags, and Dress Suit Cases
16 TREMONT ST., BOSTON TEL. MAIN 4748

FRANK GAIR MACOMBER
INSURANCE
151 MILK STREET BOSTON

Jackson
"William painter bds 128 Davis av
Jacob George F h 485 Washington
Jacobbi Frieda teacher bds 220 Walnut
Jacobs Arthur G h 174 Winthrop rd
"Ben S adv mgr B h 77 Browne
"Charles bds 84 Fuller
"David (Rebecca) real estate h 98 Fuller
"Edward F (Mary E) 26 Osborne rd
"Flora M instructor B bds 4 Auburn Courts
"Fred W (Bertha) leather B h 23 Littell rd
"Ida Mrs second hand goods 27 Washington h 7 Brookline av
"Israel h 17 Brookline av
"Joseph B (Rita M) lawyer 45 Milk B h 79 Park
"Joseph E (Kate V) care taker h 114 Coolidge
"Kate V dressmaker bds 114 Coolidge
"Milton M (Annie R) electrical engineer B h 47 Kilsyth rd
"Philip C (Ora M) h 92 Columbia
"Philip W (Ruth G) lawyer B h 10 Browne
"Sarah E dressmaker bds 123 Kent
Jacoby Ernest (Alice G) rubber merchant h 281 St Paul
Jacques widow Frank h 1569 Beacon
Jacquith Harry lawyer 4 Post office sq B h 94 Marion
James Benjamin lumber B h 52 Browne
"Bessie D teacher bds 21 Searle av
"Catherine D private sec bds 21 Searle av
"Charles L lumber B h 52 Browne
"Clitheroe bds 52 Browne
"Elisha shoes h 111 Salisbury
"Florence A h 134 Davis av
JAMES FRANK E (Gertrude) (Richardson Hill & Co) banker 50 Congress Boston h 123 Buckminister rd See page 27
"George B forest products 220 Washington B h 15 Kennard road
"M Louise h 134 Davis av
"Preston E bds 123 Buckminister rd
"Sarah widow William h 21 Searle av
"Susan H asst at Public Library bds 21 Searle av
"Woodworth (Esther) at 24 Milk B h 16 Strathmore rd
Jameson David J (Mary) wire maker h 298 Washington
"Helen widow Ulysses G h 18 University rd
"H Marion student bds 18 University rd
"Lorea student bds 18 University rd
Jamieson Norman S (Sadie) driver h 635 Hammond
Janes Seth (Stella M) investments h 74 Naples rd
Janney Joseph A (Agnes S) h 15 Euston
Jansen J A plumber h 94 Browne

LAY-BEADY
NUFF
K-K-L

A. KEVORKIAN
DIRECT IMPORTER AND DEALER IN
CHOICE ORIENTAL RUGS AND CARPETS
Largest Variety Lowest Prices
379-381 Boylston St., Boston Tel. B. B. 2624

LEWANDOS
1310 Beacon Street
(Coolidge Corner) Telephone 5030
Carpets and Rugs
Cleansed by Steam or Naphtha Beaten Taken up Put down

If you are looking for a suite, or desire to buy a home, Consult
J. A. KOPP & CO. — *Real Estate*
Washington Sq. Brookline — 1650 Beacon St.
Tel. Brookline 2209-W. Automobile Service To Our Patrons.

Jantzen Frances T (Alice M) physician h 15 Kilsyth rd
Janvern James chauffeur bds 21 Sheafe
Janvier William N (Effie R) wholesale druggist B h 1793 Beacon
Janvrin Frank painter bds 352 Washington
"Fred W (Rose L) mgr h 2 Strathmore rd
Jaques William janitor 4 Dwight h do
Jarboe Thomas mgr B h 32 Milton rd
"William E (Helen F) manager B h 174 Harvard
"William H student bds 32 Milton rd
Jarvie Agnes J stenographer B bds 23 White pl
"Alexander chauffeur h 23 White pl
"Alexander Jr clerk bds 23 White pl
"Jessie housekeeper 23 White pl
"William A (Georgie) driver 1324 Beacon h 47 Brook
Jarvin Fred W mgr h 2 Strathmore rd
Jarvis Annie M trained nurse bds 166 Walnut
"Edith F (Coolidge Corner Business Women's Exchange) h 40 Kent
"Florence W clerk Brookline Trust Co bds at Boston
"Henry Roe Mrs bds 91 St Paul
"Sturgis C bank examiner h 166 Walnut
Jeane Evelyn h 22 Park Drive ter
"Suzanne h 22 Park Drive ter
Jeffers Thomas C (Ruby L) civil engineer h 7 Franklin
Jefferson Mary M widow John T h 387 Harvard
Jeffrey Florence Mrs bds 71 Aspinwall av
"Richard bds 9 Centre
Jelly Anne M widow George F h 222 Rawson rd
"Louis waiter Country Club bds do
Jenkins Annie B M bds 1809 Beacon
"Arthur W (Flora) supt 21 Walter av h 10 E Milton rd
"Charles D (Matilda A) bds 128 Kent
"David C (Mary) police h 33 Kent
"Frederick J (Priscilla M) clerk h 55 Brook
"Harry W (Williamina) clerk 1324 Beacon h 88 Brook
"James C Mrs h 1809 Beacon
"J Arthur broker h 1809 Beacon
"Shelton H (Elizabeth) clerk 1324 Beacon h 16 Harvard pl
"William (Helen) h 7 Cameron
Jenkinson Anstace bds 63 Rawson rd
"Egbert student bds 63 Rawson rd
Jenks Harvey P student bds 175 Naples rd
"Henrietta M Mrs h 175 Naples rd
Jenness Kelley Rev h 111 Davis av
Jenney Bernard Jr wholesale druggist B h 132 Carlton
"Bernard 3rd bds 132 Carlton
"Charles S (Martha) gasoline h 155 Coolidge
"Herbert H bds 73 Longwood av

COLONIAL COLUMNS
EXTERIOR AND INTERIOR FINISH
J. W. BAILEY & SONS CO.
14 HAYMARKET SQ., BOSTON

EDWARD SHARP & SON
REAL ESTATE AND INSURANCE
837 OLD SOUTH BUILDING BOSTON
TELEPHONE, MAIN 2692
WASHINGTON SQUARE BROOKLINE
TELEPHONE. BROOKLINE 323

Jenney
"Malcolm bds 73 Longwood av
"Walter Mrs h 73 Longwood av
Jennings Charles E carpenter 346 Washington b 9 Franklin
"Ellen widow John h 80 Brookline av
"Ethel C clerk rms 11 Town Hall bds 378 Washington
"John A Mrs h 1896 Beacon
"Mary R h 9 Rice
"Michael C laborer h 45 Villa lane
"Michael J gardener h 240 Cypress
Jernegan Harry J freight solicitor B h 39 Addington rd
Jersey Butter Co (William C Taylor) 131 Washington
"Cloth Mills knit goods 65 Kent
Jesselsohn Louis (Elise) wholesale tobacco h 96 St Paul
Jewell Charles F (Elizabeth W) Universiy rd
"Elizabeth W (Brookline Notion Shop) 1627 Beacon h 11 University rd
Jewett Freeland (Katherine A) pres 45 Milk B h 1223 Beacon
Joel David J (Sarah) salesman B h 47 Beals
"Maria Mrs h 47 Kilsyth rd
Johnson Albanus (Selma) chauffeur h 162 Chestnut
"Albert (Mary) laborer h 60 Villa lane
"Annie E h 68 Harvard
"Alfred (Annie) chauffeur h 58 Jamaica rd
"Arthur W (Marjorie B) h 1 Auburn cts
"Augusta J h 48 Dwight
"Augustine (Ethel) h 9 Flora
"Axel (Agnes) chauffeur h 17 Craig pl
"A Konrad (Emma H) real estate B h 1378 Beacon
"Bros (Richard) masons and contractors 221 Wash
"Carl (Ruth) gardener h 20 Walter av
"Carl J (Freda S) upholsterer 1635 Beacon h 92 Winthrop rd
"Charles E inspector rms 15 Town Hall bds 33 Centre
"Charles G janitor Heath school h 1148 Boylston
"Charles S groceries B h 180 St Paul
"Charles W (Carrie W) curator h 11 Park
"Edith widow Philip h 12 Park Drive ter
"Elizabeth R bds 35 Adams
"Ellen T dressmaker 68 Harvard b do
"Elliot C W (Anna) salesman B h 242 Clarke rd
"Felix clerk P O 1 Harvard h 177 Pond av
"Fish Co (George P Johnson) 176 Washington
"Florence K bds 48 Dwight
"Frank E fruit B h 1390 Beacon
"Frank R (Jeanette) mgr B h 64 Sumner rd
"George H (Calista) chief of fire dept 340 Wash h 15 Thayer

E. A. ROBART & SONS
204 WASHINGTON ST., BROOKLINE Tel. Brook. 15-16
HOUSE PAINTING
INTERIOR DECORATING

LEWANDOS
1310 Beacon Street
(Coolidge Corner) Telephone 5030
DYE OR CLEANSE ALL FABRICS USED IN THE HOME AND CLOTHING FOR MEN WOMEN AND CHILDREN

George W. Johnston
Real Estate 1299 Beacon St.
TELEPHONE 2190

Johnson

"George P (Marion) (Johnson Fish Co) 176 Wash h 37 Waverly
"George R (Elizabeth) asst janitor Public Library h 21 Searle av
"Grace F teacher gymnastics b 205 Davis av
"Harriet B nurse bds 1411 Beacon
"Henrietta h 36 Monmouth
"Henry F (Ella S) livery stable B h 182 St Paul
"James S (Hattie Mabel) mgr B h 4 Cypress ter (E)
"Jennie W h 26 Linden pl
"John (Dena K) janitor 677 Washington h do
"John (Mary) police h 40 Perry
"John Jr clerk bds 40 Perry
"John Arvid (Lena) chauffeur rms 124 Harvard
"John K (Cora M) yarn broker h 12 Strathmore rd
"John L engineer Free Hospital for Women bds do
"Julia G h 83 Park
"J Leo chauffeur b 40 Perry
"J M h 9 Babcock
"Katherine A teacher Sewall bds 205 Davis av
"Lawrence J clerk bds 181 Davis av
"Leo A estimator 221 Washington b 181 Davis av
"Louise student b 205 Davis av
"Margaret clerk bds 40 Perry
"Martin (Ellen) laborer h 783 Boylston
"Mary A h 83 Park
"Mary R widow Patrick h 205 Davis av
"Mary W L Mrs physician 45 Wolcott rd h do
"Michael F died May 21 1916
"Philip F stenographer b 40 Perry
"Philip I student bds 181 Davis av
"Richard (Mary E) (Johnson Bros) mason 221 Washington h 181 Davis av
"Richard F builder 68 Harvard h do
"Richard J student bds 181 Davis av
"Robert (Elizabeth) driver h 661 Washington
"Sarah A widow John G h 68 Centre
"Sarah E h 38 Stedman
"Smith gardener 534 Chestnut Hill av b r 33 Ackers av
"Stephen F (Lizzie T) h 35 Adams
"Susie G dressmaker bds 108 Westbourne ter
"Thomas V L (May) bakers' supplies B h 1501 Beacon
"Walter F police h 163 Pond av
"William C bookkeeper 221 Washington b 94 Dudley
"William C (Helen) contractor h 94 Dudley
"William C (Irma) vice pres Columbian Life Insurance Co h 49 Warren
"see Johnsen, Johnston and Johnstone
Johnston Albert G real estate h 498 Harvard

THE BROOKLINE TOWNSMAN $1.50 A YEAR
"Your Paper in Your Town"
87 WASHINGTON STREET Tel. Brookline 2186
W. D. ALLEN, Business Manager V. G. BYERS, Editor

When you say
HENDERSON & ROSS
You think REAL ESTATE
1320 Beacon St., Brookline 148 State St., Boston

Johnston
"Alexander B (Margaret) police h 83 Brook
"Charles J (Beacon Real Estate Co) 1673 Beacon h do
"Edward H driver 66 Washington h 1 Walter av
"Ellen A widow John J h 498 Harvard
"Frank X (Mary C) broker B h 89 Mason ter
JOHNSTON GEORGE W (Mary T) real estate and insurance 1299 and 1930 Beacon and 125 Tremont Boston h 1146 Beacon See top lines
"James (Emily) porter h 227 Washington
"John C (Annie P) lawyer B h 19 Kilsyth rd
"Louise G h 498 Harvard
"Mary B widow Frank C bds 49 Cypress
"William E (Belle R) grocer B h 47 Naples rd
Johnstone Archibald M tailor 1348 Beacon h at Roxbury
"G E h 208 Winthrop rd
Jolles Edmund student bds 76 Verndale
"Leo G (Minnie) grocer h 76 Verndale
Jolliffe Agnes widow Thomas H h 68 Windsor rd
Jones Albert (Mary) foreman h 54 Linden pl
"Anna F h 267 Walnut
"Arthur G (Genevieve L) real estate h 70 Marshall
"Arthur S h 1253 Beacon
"Asa W (Edith) carpenter h 34 Station
"A Marshall publisher B h 43 Circuit rd
"Carrie h 1359 Beacon
"Charles E Mrs h 282 Buckminster rd
"Clarence W (Virginia) h 101 St Marys
"Dorothy B bds 1019 Beacon
"Everett (Janet H) physician 1658 Beacon h do
"Frederick E (Florence N) physician B h 48 Corey rd
"Frederick K M (Helen M) h 21 Strathmore rd
"George J (Nellie) shoe mfg h 53 Winthrop rd
"Hannah bds 97 Aspinwall av
"Helen T widow Francis B h 1019 Beacon
"Herbert K salesman h 387 Harvard
"Ida clerk 1324 Beacon h at Brighton
"James A (Mary) h 195 St Paul
"Jane E bookkeeper 110 Washington bds 18 Morss av
"Jennie h 18 Morss av
"Jerome died Dec 13 1916
"John C (Anna) physician 56 Hawes h do
"Joseph G (Ada W) insurance B h 1539 Beacon
"Kate M widow William E h 40 Babcock
"Katherine E Mrs h 39 Kent
JONES LEWIS & SON undertakers 50 LaGrange Boston See page 25
"Malcolm insurance bds 1019 Beacon
"Malcolm S (Octavia G) dist sales mgr 40 Central B h 3 Auburn cts

LEWANDOS Gloves Cleaned
Dyers Cleansers Launderers
10c PER PAIR FOR ALL LENGTHS
1310 Beacon Street (Coolidge Corner) Telephone 5030

GREGORY & BROWN CO.
Importer and Interior Decorators
Paper Hangings and Fabrics, Draperies, Upholstering, Furniture, Carpets, Paintings, Decorating. Bedding to order and remade.
6 HAMILTON PLACE, BOSTON, MASS. Opposite Park Street Church Telephone Fort Hill 526

COOLIDGE CORNER TAXI Tel. Brookline 392 LIMOUSINE and TOURING CARS

Jones
"Margaret Mrs. h 1223 Beacon
"Margaret H bds 1019 Beacon
"Mary C teacher domestic science public schools h at Cambridge
"Mary H died Oct 24 1916
JONES, McDUFFEE & STRATTON CO crockery 33 Franklin Boston See over Town Government
"Oscar A (Addie) restaurant B h 59 Marion
"Ralph H asst 334 Washington bds at Roxbury
"Robert G (Josephine) h 1197 Beacon
"Ronald h 208 Winthrop rd
"Theodore (Adelaide) treas 33 Franklin B h 61 Sumner rd
"———— h 229 Harvard
JONSSON CARL R (Louise M) picture frames 1345 Beacon and (William E McCoy & Co) h 9 Devotion See page 15
Jopp Charles P (Harriet) pres Beacon Trust Co B h 1101 Beacon
Jordan Charles H (Hannah) hostler 554 Heath h 552 do
"Elicia Mrs died June 29 1916
"George A Mrs h 125 Coolidge
"George N (Emma M) mgr h 145 Kent
"Margaret Mrs h 31 Stearns rd
"Milton L student bds 53 Brook
"Oliver W (Cora L) passenger agt h 369 Harvard
"William E (Edith E) supt B h 44 Kilsyth rd
Jorden Mary h 1090 Beacon
Jouannet Francis L student bds 54 Kent
"Paul C electrician bds 54 Kent
"Peter A (Mary) upholsterer 30 Station h 54 Kent
Jowett John N h 52 Kilsyth rd
Joyce Adeline T interior decorator bds 72 Cypress
"Elizabeth A h 27 Claflin rd
"Elizabeth E teacher Pierce school h 56 Perry
"Elizabeth W widow George F bds 72 Cypress
"Harold W clerk bds 72 Cypress
"Henry J (Ellen J) druggist B h 27 Harvard av
"John T driver h 34 Juniper
"Margaret Mrs h 56 Perry
Jrysell Charles O (Anna) carpenter h 335 Boylston
Judah Oscar S (Lillian) dry goods B h 1455 Beacon
Judd David H (Tillie M) physician 10 Pleasant h do
"Edward student bds 10 Pleasant
"Lillian bookkeeper bds 6 Strathmore rd
Judge Joseph laborer h 787 Boylston
Judkins Charles A (Beatrice) hotel mgr h 35 University rd

Kaan George W (Mary Moore) physician 162 Aspinwall av h do

Furniture and Upholstery F. O. Anderson ESTABLISHED 1879
Coolidge Corner, 283 Harvard St. Tel. Brookline 2245-W

TEL 6232 RESERVOIR GARAGE TEL
FACILITIES FOR 150 CARS
6232 Chestnut Hill Ave., cor. Beacon, Brookline 6232

Kaan
"Helen W student bds 162 Aspinwall av
"Marie W student bds 162 Aspinwall av
Kaffenburgh Albert W (Hannah) tobacco B h 20 Amory
"Helene W widow Isaac h 50 Naples rd
"Karl J (Bessie) tobacco B h 92 Sewall av
"Walter A tobacco B b 50 Naples rd
Kahn Herman E dentist 83 Harvard h 3 Franklin
Kaiser Benjamin A (Minerva) leaf tobacco B h 99 Marion
Kaizer George A (Minna) drugs B h 36 Vernon
"Mabel sec B bds 4 Cypress ter (E)
Kalbfleisch Karl H (Dorothy C) sales mgr B h 222 Rawson rd
Kallary Frances J bds 274 Washington
Kallman Julius Louise) shoe lndings B h 16 Parkman
"Rhoda bds 75 Verndale
Kalmus Herbert T Natalie M) prof M I T h 1688 Beacon
Kaloosd Garabed A (Kaloosd and Moorad) 1368a Beacon rms do
"& Moorad (G A Kaloosd and M Moorad) fruit 1368a Beacon
Kalter Arnold baker bds 50 Atherton rd
"Emil baker bds 50 Atherton rd
Kanavos Arthur (May) grocer h 809 Boylston
"J A & Co lunch 1636 Beacon
Kane Elizabeth H Mrs h 24 Winchester
"Mary Mrs dressmaker h 93 Perry
"Patrick (Margaret) laborer h 349 Boylston
"Richard L tailor 1631 Beacon h at Cambridge
"Thomas W laborer h 34 Juniper
"see O'Kane
Kantor Samuel tailor emp 38 Walnut h at Boston
"Solomon B (Jennie P) diamonds B h 3 Fuller
Kaplan Samuel tailor 308 Washington h at E Boston
Karcher Edith W bds 1595 Beacon
"Frances E bds 1595 Beacon
"Jacob (Edith L) freight agent Old South bldg B h 1595 Beacon
"Katharine W clerk b 1595 Beacon
Katon May A h 208 Winthrop rd
Kaufman Augustus delicatessen 1351 b Beacon h Allston
"Beatrice T bds 178 Naples rd
"Joseph (Rebecca) salesman h 178 Naples rd
"Samuel b 178 Naples rd
Kavanaugh Marietta R bkpr 147 Washington h at Jamaica Plain
Kavaris Alexander chauffeur 1296 Beacon h at Boston
Kavey Mary E clerk 1324 Beacon bds 11 Craig pl
Kay J Murray Jr h 155 Gardner rd

KING AUTO SUPPLY COMPANY
207 WASHINGTON ST. Telephone Brookline 401
HARDWARE, VULCANIZING
Auto Supplies, Keys Made
Lawnmowers Sharpened

OSTRICH FEATHERS
Curled Cleaned Dyed
OLD FEATHERS MADE INTO BOAS
LEWANDOS
1310 Beacon Street
(Coolidge Corner) Telephone 5030

W. H. RUSSELL GOUDEY 33 Harvard St.
BROOKLINE
Plumbing, Heating, Jobbing Tel. { Shop Brook. 800 / Resid., Brook. 3898-M

Kay
''Mary P widow J Murray h 155 Gardner rd
''May M bds 155 Gardner rd
Keady Esther bds 17 Henry
''James machinist bds 17 Henry
''John (Mary) gardener h 17 Henry
''Mary J clerk B bds 17 Henry
''Robert P hoseman Combination A B F D b 17 Henry
Keane James hostler bds 333 Boylston
''John horseshoer 29 Pearl h at Boston
''John J (Annie) janitor Brookline Trust Co h 333 Boylston
''Thomas laborer Country Club bds do
''see Keen and Keene
Kearins Martin (Mary) coachman h 643 Chestnut Hill av
Kearns Mary E student bds 643 Chestnut Hill av
''Thomas A (Margaret) laborer h rear 175 High
Keary Helen M stenographer bds 22 Bowker
''James E (Annie E) musician and insurance h 32 Bowker
Keaveney Edward laborer h 25 Morss av
''James (Agnes) choreman h 18 Homer
''Patrick choreman b 18 Homer
''Thomas rem from city
Keavney John (Elizabeth) gardener h 27 School
Kebler Katherine A h 1223 Beacon
Keefe Edmund T h 167 Fuller
''Etta Mrs h 354 Washington
''George painter bds 24 Winthrop pl
''Joseph (Georgianna) painter 204 Washington h 24 Winthrop pl
''Norman J painter b 24 Winthrop pl
''Thomas A (Catherine F) carriage maker h 6 Flora
''Thomas F (Frances) salesman h 106 Browne
''Thomas F Jr bds 106 Browne
''Walter laborer bds 354 Washington
Keegan Henry shipper bds 222 Washington
''John plumber h 217 Freeman
''John L bds 217 Freeman
''Lulu A clerk bds 217 Freeman
''Margaret stenographer bds 120 Browne
''Michael F lieut Combination G h 120 Browne
''William H plumber bds 217 Freeman
Keeler Belle J h 208 Winthrop rd
Keeling Edward L draftsman 99 Warren bds 34 Bowker
''Robert V (Cora) collector h 34 Bowker
Keenan Agnes G bds 10 Homer
''Daniel R lineman bds 27 Hurd rd
''Henry chauffeur h 13 Craig pl
''Margaret G bookkeeper b 106 Franklin

JOHN E. COUSENS COAL CO. Tel. BROOKLINE
791 Commonwealth Avenue 1720

T. D. WHITNEY CO.
Everything in Linens
37-39 Temple Place, 25-39 West St., Boston

Keenan
"Mary J widow Thomas h 106 Franklin
"Patrick (Catherine) laborer h 91 Boylston
Keene L C Mrs bds 1470 Beacon
"Paul M (Sadie M B) h 95 Mason ter
Keep Charles M (Grace B) dentist B h 35 Longwood av
Kehoe Mary h 39 Pearl
"Thomas P (Mary) chauffeur h 315 Boylston
Kehrhahn Freda teacher B bds 27 Elm
"Werner hides B h 27 Elm
Keiser Peter h 183 Aspinwall av
Keith Andrew (Margaret) gardener J Randolph Coolidge's h Heath near Woodland rd
"Andrew J student bds 335 Heath
"Bradford J (Margaret L) foreman B h 51 Clark rd
"George W clerk bds 51 Clark rd
"Henry W (Eva G) prof M I T h 177 Fuller
"Herbert J h 1514 Beacon
"Louis W salesman bds 51 Clark rd
"Louise A cashier 10 Harvard sq b 5 Elm
"Moses A h 7 Elm
"Simon C (Annie C) h 138 Lancaster ter
Kelleher Arthur W confectioner b 34 Station
"Frances G student bds 3 Mulford
"Patrick A (Catherine) police h 9 Mulford
"Peter F police h 1 Mulford
"Richard janitor William H Lincoln primary and Sewall schools h 20 Hart
"Richard B bookkeeper B b 9 Mulford
"Thomas J confectionery h 13 Roberts
Keller Carl T (Mirian) h 22 Euston
"Robert L Mrs h 71 St Marys
"Ruth grocer 28 Walter av h at Roxbury
Kelley Alice student b T J Kelley's Warren st
"Annie housekeeper 234 Cypress
"Annie widow John h 158 Cypress
"Arthur F clerk 1324 Beacon bds 10 Homer
"Catherine widow John h 38 Linden
"Delia F Mrs h 1343 Beacon
"Edith F Mrs h 807 Washington
"Edward C clerk bds 36 Cypress
"Ellen widow John h 30 Pearl
"Francis R laborer bds 234 Cypress
"Frederick A (Mabelle) chauffeur h 17 Linden ct
"George A asst engineer Manual Training school bds 36 Cypress
"James (Mary) gardener h 781 Boylston
"James A clerk B h 1343 Beacon
"James B blacksmith bds 30 Pearl

COREY HILL STABLES
AUTOMOBILES and CARRIAGES for ALL OCCASIONS
P. F. MURPHY, Prop.
Telephone BROOKLINE 316

LEWANDOS LAUNDRY DEPARTMENT
Does More Fine Work Than Any Other Laundry
1310 Beacon Street (Coolidge Corner) Telephone 5030

The Brookline Print Phone Brookline 3153 WM. F. CONANT
87 WASHINGTON ST., BROOKLINE
Just a Step from Brookline Village Transfer Station

ORIENTAL RUGS and CARPETS thoroughly stretched, cleaned and repaired by ARMENIAN Experts
1607 BEACON ST., (Wash. Sq.) BROOKLINE
390 MAIN ST. WORCESTER
Telephone Brookline 4129
M. ODABASHIAN & CO. IMPORTERS
Established 1900

Kelley

"James H letter carrier P O 1354 Beacon h at Auburndale
"James V bkpr First National Bank bds 60 Harrison
"John (Mary) laborer h 10 Kerrigan pl
"John laborer h rear 48 Pearl
"John plasterer b 158 Cypress
"John A clerk P O 1354 Beacon h at Roxbury
"John F (Annie) carpenter h 10 Homer
"John F rubberworker bds 100 Brook
"John H (Ellen M) janitor 1038 Beacon h do
"John I silversmith b T J Kelley's Warren near Dudley
"John J (Nellie) chauffeur h 22 Homer
"John J (Mary) chauffeur 196 Gardner rd h 98 Cypress
"John J (Nora) choreman h 3 Leverett
"John J clerk b 234 Cypress
"John J gardener h 44 Cameron
"John J police bds 60 Harrison
"John P bellman b 38 Linden
"John P (Ellen) shoe worker h 18 Roberts
"Joseph P clerk bds 26 Prospect
"Joseph W lieut Combination B bds 36 Cypress
"Josephine F dry goods B bds 47 White pl
"J Payson clerk 714 Washington bds 26 Prospect
"Katherine h 201 High
"Kiernan T letter carrier Chestnut Hill P O h at Newton
"Lavina T widow Frank M h 54 Dwight
"Louise E widow James J bds 3 Euston
"Margaret Mrs h 97 St Paul
"Margaret F nurse b 158 Cypress
"Mary clerk B bds 234 Cypress
"Mary A laundress b 158 Cypress
"Mary A died Nov 21 1916
"Mary A widow John h 60 Harrison
"Mary F operator bds 1343 Beacon
"Mary J widow John h 26 Prospect
"Michael J (Mary) hoseman Combination No 1 h 36 Cypress
"Otis C clerk 1324 Beacon h at Dorchester
"Owen (Mary) chauffeur h 63 Walter av
"Patrick laborer h 234 Cypress
"Patrick J (Annie) janitor Michael Driscoll school h 84 Chestnut Hill av
"Patrick J (Bridget) laborer h 23 Juniper
"Patrick T (Mary E) horseshoer h 7 Timon av
"Pauline H S Mrs h 29 Columbia
"Robert M (Emily) fish h 17 Alton pl
"Sarah widow Joseph h 33 Kendall
"Thomas F engineer Engine No 2 bds 36 Cypress

FOR STORM WINDOW FASTENERS
USE MERRILL'S
Fact'y Cambridge; First & Thorndike Sts., 128 Washington St. North, Boston
SHADES AND SCREENS

J. C. STEVENS & Co.
UPHOLSTERERS CABINET MAKERS
1626 BEACON ST.,
BROOKLINE MASS.
Tel. 1913 Brookline

Kelley
"Thomas J (Margaret) contractor Warren near Dudley h do
"Thomas J Jr engraver bds T J Kelley's Warren near Cottage
"Walter F ball payer b T J Kelley's Warren n Cottage
"Walter S (Theresa V) consulting engineer h 14 Marion ter
"William painter rms 44 Davis av
"William C (Florence M) h 1911 Beacon
"William L clerk 1324 Beacon bds 60 Harrison
"see Kelly
Kelliher Anna A stenographer h 32 Linden
"Hannah widow Daniel h 32 Linden
Kellogg Alfred G artist bds 62 Greenough
"Branton H bds 62 Greenough
"Charles F (Caroline) accountant h 1671 Beacon
"Edith b 62 Greenough
"Harold F (Edna) architect h 1671 Beacon
"Jane H widow Charles W h 62 Greenough
Kellom Arthur H (Edna H) confectionery h 38 Harrison
Kellough Alice L widow Andrew h 7 Kendall
Kelly Denns laborer bds 7 Timon av
"Edward (Celia) engineer h 115 Boylston
"Elizabeth M h 15 Kendall
"Ellen T h 15 Kendall
"Georgina bds 108 Winthrop rd
"Henry (Nellie) janitor h 4 Boylston pl
"James L (Elizabeth A) mfrs agent h 51 Kenwood
"John H mgr B h 108 Winthrop rd
"J G driver 10 Harvard sq h 44 Cameron
"Katherine F bookkeeper h 11 Hurd rd
"Madeline J Mrs h 3 Englewood av
"Margaret V stenographer bds 11 Hurd rd
"Mary A dressmaker 11 Hurd rd h do
"Michael J at Custom House B h 118 Franklin
"Patrick J (Bridget) laborer h 299 Boylston
"Robert H hide broker B h 25 Brook
"Thomas chauffeur h South n Grove
"Thomas conductor bds 133 Cypress
"Thomas H (Isabelle) police h 17 Park Vale
"William (Gertrude) laborer h 21 Sheafe
"see Kelley
Kelsey Paul H musician h 803 Washington
Kemble Laurence G Mrs h 220 Walnut
Kemp Edythe M Mrs h 198 St Paul
"William S (Flora C) treas B h 78 Evans rd
Kempton Mary J widow Thomas W h 40 Griggs rd
Kendall Blanche b 20 Dudley

WELLS & CO., INC.
REAL ESTATE INSURANCE MORTGAGES
ALLSTON OFFICE
1436 Commonwealth Ave.
Tel. Brighton 3110
NEWTON CENTRE OFFICE
543 Commonwealth Ave.
Tel. Newton So. 1107

LEWANDOS
Dyers and Cleansers
1310 Beacon Street (Coolidge Corner) Telephone 5030

THE A. T. STEARNS LUMBER CO.
NEPONSET, BOSTON, MASS.
Everything in Wood and Wood Work
Phones: Dorchester 1040, Haymarket 578, Main 3164

Kendall
''Charles S Mrs died June 13 1916
''Edith bds 20 Dudley
''Henry P h 20 Dudley
''Jean teacher h 208 Winthrop rd
''Richard I bds 20 Dudley
Kendrick Lexri A widow Charles A 162 Mason ter
''Charles A Jr bookkeeper bds 162 Mason ter
''Thodore H clerk bds 162 Mason ter
''Thomas student bds 139 Brook
''William (Margaret) coachman B h 139 Brook
''see Kenrick
Kenefick James W bds 560 Heath
''Mary bds 548 Heath
Kennan Josephine S h 424 Washington
Kennard Adelaide C widow Charles E h 675 Hammond
''Doris teacher bds 675 Hammond
''Spencer P (Madeline) h 1203 Beacon
Kennealey Charles A clerk b 117 Harvard
''Edmund J clerk bds 117 Harvard
''John H (Lucinda) physician 1570 Tremont B and 117 Harvard h do
''Lewis J clerk h 117 Harvard
''Mary J clerk bds 117 Harvard
''Raymond J student bds 117 Harvard
''William R clerk bds 117 Harvard
Kennedy Albert D stenographer bds 21 Linden pl
''Alice bds 75 Longwood av
''Anna L h 27 Harvard av
''Audry bds 1038 Beacon
''Daniel Edwards (Elizabeth) author h 17 Devon rd
''Dennis (Catherine) laborer h 221 Reservoir rd
''Dennis T (Teresa M) h 75 Longwood av
''Ellen h 126 Cypress
''Emma J Mrs h 8 Homer
''E h 127 Brook
''Frances millinery 79 Harvard h at Dorchester
''Frederick J (Pheobie) clothier 1038 Beacon
''Helen bds 75 Longwood av
''James J (Margaret) chauffeur h 62 Atherton rd
''James P (Rose) pres h 83 Beals
''John Mrs (Eagle Hand Laundry) 40 Walnut h at Roxbury
''John J (Elisa) butter h 1110 Beacon
''J Frank waiter bds 8 Homer
''Lawrence h 103 Abbotsford rd
''Margaret bds 75 Longwood av
''Michael motorman bds 12 Winthrop pl
''Patrick (Ellen) laborer h 34 Juniper

Metropolitan Coal Co.
General Offices : 20 Exchange Place, Boston
Brookline Office, Morss Avenue and Washington St.
All Orders Promptly Delivered. Orders for House Coal respectfully Solicited.

ELIOT B. SHEPARD
ELECTRICAL CONTRACTOR
244 Harvard St. Tel Brookline 864 Coolidge Corner

Kennedy
"Sinclair (Ray B) B h 1080 Beacon
"Thomas F musician h 8 Homer
"Thomas (Mary J) driver h 24 Flora
"William (Mary) coachman h 220 Rawson rd
"William G foreman B b 121 Reservoir rd
"William L (Blanche) h 77 Stearns rd
"& Co butter 105 Washington
Kenney Annie widow John dressmaker bds 115 Boylston
"Austin A (Emma) foreman h 566 Heath
"Elizabeth nurse bds 8 Harvard sq
"George salesman bds 6 Gibbs
"Harold E plumber 1629 Beacon rms 11 Waverly
"I L meat cutter 10 Harvard sq h at Natick
"John (Honora) laborer h 12 Kerrigan pl
"John Jr driver bds 12 Kerrigan pl
"Patrick h 20 E Milton rd
"Patrick bds 20 E Milton rd
"William F (Margaret) laborer h 43 Walter av
"William J police N Y N H & H h 23 Morss av
Kenrick Alfred E died Jan 17 1917
"Amanda widow David T bds 15 Searle av
"Charles A (Ada M) clerk b 15 Searle av
"David A (Hattie E) carpenter 346 Washington h 15 Searle av
"Frank O telephone operator bds 15 Searle av
"George B (Mary Lena) salesman h 150 Aspinwall av
"see Kendrick
Kent Eleanor Mrs h 153 Sewall av
"Delle dressmaker 129 Washington h do
"Ira R (Louise) editor B h 25 Waverly
"Kate V Mrs h 4 Park
Kente L A cashier 10 Harvard sq h 7 Elm
Keough John J (Annie C) gardener h 20 Perry
Keppler Clara L widow Theodore L h 1110 Beacon
Kernan Edward clerk rms 52 Brook
"John B (Elizabeth C) carpenter 346 Washington h 127 Summer
Kerr Albert R (Mabel) jewelry B h 1589 Beacon
"Andrew chauffeur bds 15 Davis av
"Joseph woodworker bds 201 High
"Mary widow Terrance M h 274 Washington
"Norman H bds 1589 Beacon
Kerrigan Agnes bookkeeper B bds 26 Kent sq
"Albert E editor B bds 32 Thorndike
"Arthur G hatter bds 32 Thorndike
"Elizabeth A widow William F h 32 Thorndike
"Helen F milliner b 26 Kent sq

HANNAH BRADFORD, Inc.
Maker of . . . CANDIES and ICE CREAM THAT SATISFY
1304 Beacon Street Coolidge Corner

REAL LACES LEWANDOS
Cleansed to look like New
Mended like New
1310 Beacon Street
(Coolidge Corner) Telephone 5030

FRANK A. RUSSELL Writes all kinds of INSURANCE
Bk. 1750 Main 110 AT LOWEST RATES

Kerrigan
''Margaret A bookkeeper B bds 26 Kent sq
''Mary F bds 26 Kent sq
''Mary Josephine bds 32 Thorndike
''Michael (Bridget) gardener 357 Kent h 26 Kent sq
Kerry Frederick A (Eda) general mgr B h 10 Downing rd
Ketcham Charles J Mrs h 67 Carlton
''Philips lawyer bds 67 Carlton
Ketchum Claude H (Georgia P) h 9 Fairbanks
''Quintard lawyer bds 67 Carlton
Kettembeil Adolph Nina) dentist 4 Davis av h do
Kevey John chauffeur bds 11 Craig pl
''Patrick (Sarah) chreman h 11 Craig pl
KEVORKIAN A importer and dealer in rugs 379-381 Boylston B See side lines
Keyes Eben W (Ellen L) at 179 South, Boston h 180 St Paul
''Helen A piano teacher bds 62 Centre
''Herbert W (Harriet H) mgr at Cambridge h 62 Centre
''William F plumbing and heating 1475 Beacon h at Beverly
Kibbee Austin S (Ruth C) U S N h 1 Portsmouth Hall Richmond ct
Kickham Charles J (Mary) physician 31 Harvard B h 40 do
''Edward bds 19 Kendall pl
''Lawrence (Sarah) h 19 Kendall
''L Frank painter 364 Boylston h 52 Jamaica rd
Kidd Fred trimmer 1 High bds at Roxbury
''William J (Agnes) gardener h 124 Cypress
Kiefer William G (Flora Van N) roofing B h 106 Beals
Kiernan Annie E h 1865 Beacon
''Lena M h 1865 Beacon
Kiggen Mary A h 93 St Paul
Kilborn Laura W artist bds 8 Park Drive ter
Kilby Quincy (Fanny) writer h 260 Aspinwall av
Kilduff Blanche H Mrs h 5 Park
''Edward J died Nov 21 1916
''Thomas J clerk P O 1354 Beacon h at Roxbury
Kiley Dennis J letter carrier 1354 Beacon
''John C h 5 Middlesex cir
''Michael S bds 158 Harvard
Kilham Walter H (Jane H) architect 9 Park B h 33 Edge Hill rd
Kill Pauline and Jeanne h 85 Francis
Killgallen James driver h 39 Juniper
Killgore A Nelson (Maude E) 247 Kent

WILLIAM A. PERVIER
AUTO SUPPLIES, - GARAGE AND AUTO REPAIRING
30 Washington Street Tel. Brookline 720

RHODES BROS. CO. GROCERIES and PROVISIONS
10 and 11 HARVARD SQUARE - - - BROOKLINE
170 to 174 MASSACHUSETTS AVENUE - - BOSTON

Killion Agnes G stenographer rm 6 Town Hall h at J P
"Mary J salesman bds 35 Pearl
"Nora T widow Thomas h 35 Pearl
"Sarah M operative bds 35 Pearl
"Thomas E F police h 267 Pond av
"Winifred C bds 35 Pearl
Killoren Anna G bds 7 Netherlands rd
"Catherine widow Michael h 7 Netherlands rd
"Catherine T bds 7 Netherlands rd
"Mary V sec bds 7 Netherlands rd
"William T banker B bds 7 Nethelands rd
Kilmer Adelbert L b 92 Lancaster ter
"Alice F bds 92 Lancaster ter
"Frederick M (Alice F) h 92 Lancaster ter
"Helen B bds 92 Lancaster ter
Kilnan Elizabeth M h 84 Pearl
"Minnie F h 84 Pearl
Kilroy Lawrence A (Alice) conductor h 345 Boylston
"T driver 10 Harvard sq h at Roxbury
Kilton George (Jennie) chauffeur h 12 White pl
Kimball Allen h 1647 Beacon
"Caroline I Mrs h 116 Winthrop rd
"Clara L teacher piano 116 Winthrop rd bds do
"Earl F (Augusta W) machinist h 260 Aspinwall av
"Edward T (Maude B) h 88 Mason ter
"Frank Elmore broker h 120 Coolidge
"Frank E (Annetta A) oils 15 Storer B h 40 Naples rd
"Frederick G Mrs h 122 Sumner rd
"George Alden (Grace E) h 210 Winthrop rd
"George C (Jeannette) 31 Winter B h 147 Salisbury rd
"George Everett h 90 Browne
"Grace kindergartener Parsons school b at Newton Hlds
"Hannah H, Helen F and Lulu S h 294 Kent
"Irving (May L) studio h 1855 Beacon
"John C b 147 Salisbury rd
"Kate H widow George F h 1647 Beacon
"Marguerite bds 122 Sumner rd
"Mary I bds 116 Winthrop rd
"Walter F (Laura G) oils h 15 Williams
"Warren H h 199 Babcock
Kinden Inga bds 332 Washington
King Agnes B clerk bds 175 Washington
"Alice clerk bds 119 Browne
"Anna M bookkeeper 236 Washington bds 54 Brook
"Arthur L rms 1083 Beacon
KING AUTO SUPPLY CO Edward S King mgr 207 Washington See side lines
"Belle Mrs employment agency 282 Washington h do
"Bernard (Elizabeth) mason h 15 Winthrop pl

LEWANDOS Dresses Dyed and Cleansed WHOLE OR RIPPED
Our own motors call for and deliver packages
1310 Beacon Street (Coolidge Corner) Telephone 5030

G.B.CALDWELL
1300 BEACON ST.
BROOKLINE
TEL. BROOKLINE 7248
EYES EXAMINED
OCULISTS' PRESCRIPTIONS FILLED
AT COOLIDGE CORNER
G.B.CALDWELL
1300 BEACON ST.
BROOKLINE

WILLIAM E. McCOY & CO.
Real Estate and Insurance
OFFICES: { 451 Old South Bldg., Boston
1345 Beacon Street, Brookline

King
''Betsey widow Stephen C h 46 Bartlett crescent
''Catherine widow Felix b 54 Brook
''Charles (Emily) hardware h 1891 Beacon
''Dasie B nurse b 282 Washington
''Donald S h 208 Winthrop rd
''Edward S (Anna F) mgr King Auto Supply Co 207 Washington h 1 Brook
''Ethel O nurse bds 33 Kent
''Felix R grocer 236 Washington h 54 Brook
''Frank P helper 67 Washington bds 175 do
''Fred H supt 1470 Beacon h 1464 do
''Grace A bds 30 University rd
''Harold G real estate and insurance 185 Devonshire Boston h 1898 Beacon
''Helen osteopath 516 Harvard h do
''Henry C mgr and pres B h 516 Harvard
''Horace (Eleanor L) h 1589 Beacon
''John H (Annie) mgr 1630 Beacon h 60 Pearl
''Joseph F (Carrie A) pres & treas (King Mfg Co Inc) 305 Washington h 22 Atherton rd
''Leonard S (Ella B) real estate h 15 Strathmore rd
''Leslie W kindergartener at Milton h 15 Strathmore rd
''Lizzie P widow Stillman B h 1898 Beacon
''Mfg Co Inc auto specialties 305 Washington
''Marion C Mrs h 14 Wellman
''Mary widow Paul N h 60 Pearl
''Mary widow John h 175 Washington
''Mary R h 119 Browne
''Michael (Margaret J) h 102 Brookline av
''Moses (Mary) driver h 14 Homer
''Nathalie h 25 Parkman
''Paul C lawyer B h 37 Kilsyth rd
''Peter driver h 14 Homer
''Robert W (Maude) clerk 1324 Beacon h 42 Jamaica rd
''Stanley M (Effie L) helper 1324 Beacon h 39 Pearl
Kingman Caro bds 45 Windsor rd
''John M bds 45 Windsor rd
''Martin bds 57 Cypress
''Rufus A (Minnie M) phyisician 366 Commonwealth av B h 45 Windsor rd
Kingsbury Annette R widow Lyman E h 63 Norfolk rd
''Donald B mfg h 63 Norfolk rd
''Fanny W h 184 Aspinwall av
''Maud L h 184 Aspinwall av
Kingsley James V h 15 Bowker
''Robert C (Edna L) treas John H Pray & Sons Co B h 60 Evans rd
Kinne Florence M bds 36 Webster

WINSHIP Trunks, Bags, and Dress Suit Cases
16 TREMONT ST., BOSTON TEL. MAIN 4748

FRANK GAIR MACOMBER
INSURANCE
151 MILK STREET . BOSTON

Kinney Alfred F (Mary A) builder B h 104 Coolidge
"Helen A h 104 Coolidge
"Louis W (Anna) commission merchant h 201 Rawson rd
Kinnon John W (Margaret) carpenter h 74 Pearl
Kinsella James T (Helen) gardener h 9 High st pl.
Kinsley D W h Hotel Beaconsfield
Kinsman Charles O (Anna L) mgr 85 Harvard h 22 Homer
"Gustavus (Grace) real estate h 205 Rawson rd
"Lucy E widow Nathaniel h 1730 Beacon
"Mary A bds 1730 Beacon
"Susan A widow William H bds 66 Jamaica rd
Kirby Henry A Mrs h 375 Harvard
"John (Mary) laborer h 33 Pearl
"Lawrence F bds 33 Pearl
Kirk Florence Mrs bds 30 Claflin rd
"Joseph M carpenter h 40 Atherton rd
Kirker J Edward (Florence W) real estate 34 Walnut h 179 Babcock
Kirrane James forester bds 55 Reservoir rd
"John chauffeur bds 55 Reservoir rd
"Patrick (Catherine) gardener h 55 Reservoir rd
Kirsch Kathleen nurse bds 160 Aspinwall av
Kirston Mark real estate h 1870 Beacon
Kissel Car New Eng branch 940 Commonwealth av Frank E Holmes pres & treas.
Kissel Car Used car dept William H Taylor mgr 940 Commonwealth av
Kistler Francis A sec B h 6 Thayer
Kitson Marion I nurse rms 44 Centre
Kittelle Anna L h 55 Kenwood
"Sumner E W (Anna L) capt U S N h 55 Kenwood
Kittredge Ethel F bds 97 Gardner rd
"George A h 1223 Beacon
"Joseph (Mabel) physician 69 Cypress h do
"Martha A widow Jeremiah C h 97 Gardner rd or bds 32 Centre
"Wheaton W (Laura) lawyer B h 106 Crafts rd
Klapes Charles fruit and confectionery 131 Cypress h 237 Washington
"George clerk 131 Cypress bds 237 Washington
"Peter clerk 131 Cypress b 237 Washington
Klein Ignatz shirt waists B h 40 Winchester
"Joseph L Ida) lawyer h 50 Boylston
"William (Emily) salesman h 10 Beals
Kleiner Ulrich teacher piano 33 Elm rms do
Klien David provisions 143-145 Cypress h 227 do
Klink Gertrude R nurse bds 1 Winchester
Klopf Harry A clerk 147 Washington h at Doschester
Klopot Abraham (Esther) salesman h 495 Boylston

Oriental Rugs Cleaned and Repaired
By A. KEVORKIAN Original Oriental Hand Process
379-381 Boylston St., Boston Tel. B. B. 2624

LEWANDOS
1310 Beacon Street
(Coolidge Corner) Telephone 5030
Carpets and Rugs
Cleansed by Steam or Naphtha Beaten Taken up Put down

Auto Service To Our Patrons. See Our List Of Apartments.
J. A. KOPP & CO. — *Real Estate*
1650 BEACON STREET, WASHINGTON SQ.
Telephone Brookline 2209-W BROOKLINE

Klopot
"Anna bds 495 Boylston
Klous Augusta and Bertha b 119 Park
"Benjamin (Rose) woolens h 37 Claflin rd
"Louis (Mary) real estate 119 Park h do
"Maurice H mgr B h 191 Babcock
Knaf Conrad (Anna) upholsterer 14 Cameron h do
Knapp Bliss lecturer h 11 Hawes
"Ralph H (Ethel) teacher h 11 Hawes
Kneil Philip C engineer rms 26 Toxteth
Knight Alice M bds 1087 Beacon
"Amy B died Nov 17 1916
"Eva E and Jennie E h 3 Portsmouth Hall Richmond ct
"Florence bds 1087 Beacon
"Frederick H (Marion B) physician h 17 Green
"Helen A Mrs h 51 Beals
"Mary J widow Alfred J h 1087 Beacon
"Maud bds 1087 Beacon
"Maybelle E teacher Pierce school bds at Roxbury
Knights Harry W (Alice L) bakers' supplies B h 487 Boylston
Knowles Charles B M (Anna) police h 16 Prospect
"Henry A (Alice N) paper merchant h 315 Buckminster rd
"Herbert S clerk bds 16 Prospect
Knowlton Celia B bds 15 Wellman
"Chelsey H (Helen) restaurant h 66 Chestnut
"Daniel S (Alice) journalist h 33 Dwight
"Frank C (Abbie) mgr B h 150 Cypress
"Hugh bds 33 Dwight
"Joyce bds 33 Dwight
"Mary A widow George bds 33 Dwight
Knox C Gertrude teacher Lawrence school h at Boston
"Howard bds 29 Manchester rd
"S Caroline h 5 Beals
Koch Clara bds 147 Thorndike
"Elsie bookkeeper b 147 Thorndike
"Emma bds 147 Thorndike
"Ernestine bds 147 Thorndike
"Gertrude student bds 39 Kent
"Herman (Elizabeth) instructor B A A, Boston h 39 Kent
"John (John Koch & Son) h 147 Thorndike
"John & Son (John and John Jr) props The American Screen Co 302 Washington
"John Jr (Mary) (John Koch & Son) h 39 Kent
"Marie bookkeeper bds 39 Kent
"Viola bookkeeper bds 39 Kent
Kochersperger Albert G (Edith) insurance h 3 Alton pl
Koeber Charles A mgr h 107 Browne

VENETIAN BLINDS
GRILLE WORK AND STAIR WORK
J. W. BAILEY & SONS CO.
14 HAYMARKET SQ., BOSTON

EDWARD SHARP & SON
REAL ESTATE AND INSURANCE
837 OLD SOUTH BUILDING BOSTON
TELEPHONE, MAIN 2692
WASHINGTON SQUARE BROOKLINE
TELEPHONE, BROOKLINE 323

Koerner Arthur (Elizabeth) banker B h 172 Naples rd
Koffinke Adolph (Anna) barber 238 Washington h 16 Thayer pl
Kohler Alfred F (Helen M) electrician h 672 Washington
KOPP JOSEPH A & CO real estate 1650 Beacon See top lines
Korman Annie G Mrs bds 28 Littell rd
Kornberg Maurice (Seufert & Kornberg) hairdressers 1637 Beacon h at Brighton
Kornfeld Felix Mrs h 51 Naples rd
Kraft Elise bds 2 Summit av
"Joseph (Mary E) mgr Boston h 2 Summit av
"Josephine A bds 2 Summit av
"T Squire bds 2 Summit av
Kramer Albert L (Mary) mgr 1597 Beacon h 672 Washington
"Victor A student bds 26 Bowker
Krauter Charles E (Katherine) h 81 Harvard av
Krensky Carl (M Stein Co) provisions 242 Harvard h Boston
"Philip (M Stein Co) provisions 242 Harvard h Boston
Kretchman Frederick K (Irene L) h 1223 Beacon
Krey Agnes widow George domestic h 23 Juniper
Kroeger Anthony J (Bessie M) chef h 677 Washington
Krogman Harold W h 189 Babcock
Kroll Charles (Edna M) curtain mfg h 1 Clinton path
Krutchman Otto clerk 1332 Beacon h at Boston
Kucker Claude W (Helene) h 1675 Beacon
Kuhm S L bds 3 Cypress ter
Kurt Franklin T (Sarah) principal h 1788 Beacon
Kyle Warren O (Helen P) lawyer 204 Sears bldg B h 93 Perry

Labdon Oswald W (Florence) supt B h 117 Kent
Labe Hiram G (Inez) contractor h 22 Park Drive ter
LeBree George A (Ada) herdsman E B Dane's h 1164 Boylston
LaCascio Josephine Mme dressmaker 1552 Beacon h at Brighton
Lacey Ann Mrs h 44 Stedman
"Annie widow Henry h 81 Franklin
"James A (Josephine) police h 282 Cypress
"James P (Winifred) teamster h 114 Franklin
"John conductor bds 11 Roberts
"Katherine M clerk rms 9 Town Hall bds 114 Franklin
"Thomas J h 282 Washington
Lachambre George (Anna) clerk h 33 Kent
"Jeanne bds 33 Kent
Lacy Daniel G (Agnes) supt forestry rm 16 Town Hall h 90 Cypress

LEWANDOS
1310 Beacon Street
(Coolidge Corner) Telephone 5030
DYE OR CLEANSE ALL FABRICS USED IN THE HOME AND CLOTHING FOR MEN WOMEN AND CHILDREN

E. A. ROBART & SONS -- VICTROLAS AND RECORDS
311-317 WASHINGTON STREET, BROOKLINE
Phones 5050-5051

George W. Johnston
Real Estate 1299 Beacon St.
TELEPHONE 2190

Lacy
''John (Mary) town laborer h 27 Juniper
''John H undertaker 18 Harvard h 27 Juniper
''John H clerk 1324 Beacon bds 27 Juniper
''Mary A dressmaker 27 Juniper bds do
Ladd Eugene F (Violet D) real est h 452 Chestnut Hill av
Lady Betty's Kitchen, Abbot M Maynard mgr 1624 Beacon
Lahiff Michael bds 769 Boylston
LaDue Robert J (Marie) cond h 70 Chestnut
Laird George A (Ida M) h 1870 Beacon
''George H (Kathrine) U S N h 9 Strathmore rd
Lake George E (Gertrude) compositor B h 77 Walnut
''Martha A Mrs h 48 Kilsyth rd
''Mary T widow John H h 128 Clinton rd
''Sarah A bds 48 Kilsyth rd
Lakin George W (Nellie F) h 42 Vernon
Lalli James (Angelina) farm hand Henry G Lapham's
Lally Annie bookkeeper b 318 Clyde
''John (Catherine) foreman Afred Douglass' Clyde st h 324 do
''John (Annie) laborer h 318 Clyde
''John Jr clerk bds 318 Clyde
''John G carpenter b 23 Roberts
''John J laborer b 324 Clyde
''Joseph student bds 318 Clyde
''Margaret bds 318 Clyde
''Martha F stenographer B bds 324 Clyde
''Martin chauffeur bds 318 Clyde
''Mary A telephone operator b 23 Roberts
''Michael (Bridget) gardener h 23 Roberts
''Michael J forester b 23 Roberts
''Michael J (Ellen T) music teacher 8 Harvard sq h 75 Brook
''M Francis machinist b 324 Clyde
''Patrick H (Mary) chauffeur h 320 Clyde opp Country Club
''Thomas F clerk bds 23 Roberts
Lamb Annie T widow George h 31 Linden pl
''Augusta T bds 138 High
''Helen F h 158 Harvard
''Helen S h 4 Strathmore rd
''Henry W h 138 High
Lambert Cephise widow h 13 Cameron
Lambie Morris B h 202 Fuller
Lamont Mary M Mrs h 369 Harvard
Lamson Charlotte M Mrs h 18 Strathmore rd
''F G Mrs (Beatrice R) h 217 Babcock
''Jarvis Jr (Henrietta W) h 73 Winthrop rd
''Winnetta bds 217 Babcock

THE BROOKLINE TOWNSMAN $1.50 A YEAR
"Your Paper in Your Town"
87 WASHINGTON STREET Tel. Brookline 2186
W. D. ALLEN, Business Manager V. G. BYERS, Editor

HENDERSON & ROSS
REAL ESTATE
1320 Beacon St., Brookline 148 State St., Boston

Lanagan Sarah D widow Charles W h 46 Ackers av
Lancaster Clarence E N (Henrieta W) printer h 143 Coolidge
"Esther H stenographer b 143 Coolidge
"Eugene N bds 143 Coolidge
"Henry D (Isabelle) carpenter h 146 Brook
"Hospital (Mrs Elsie L Oreon) 166 Lancaster ter
"Julia E bds 71 Harvard av
"Mary S stenographer b 143 Coolidge
"Walter B Dr (Emma W) eye specialist h 71 Harvard av
ANCHESTER ROBERT carpenter and builder 24 Harvard place h 105 Harvard See page 36
Land William F insurance engineer h 41 Davis av
Landelius Claus gardener bds 816 Washington
"Julius (Delia) chauffeur h 816 Washington
Landon Horace Z (Helen) mechanical engineer h 299 Tappan
Landry Albany J (Barbara) chauffeur h 323 Boylston
"Minnie Mlle cleansing 326 Washington h do
"William J letter carrier 1 Harvard h at Roxbury
Lane Agnes C nurse bds 17 Kent
"Anna G bds 3 Englewood av
"Archer D salesman rms 168 Brookline av
"Daniel J (Delia J) chauffeur h 125 Eliot
"Edgar C (Mary) wholesale shoes B h 82 Evans rd
"Edgar C Jr bds 82 Evans rd
"Florence T bds 20 Francis
"Frank H mgr B bds 3 Englewood av
"John H (Anna) hotel B h 3 Englewood av
"Lillian L bds 3 Englewood av
"Mabel W bds 20 Francis
"M Talbot (Nellie) h 47 University rd
"Stanley M bds 82 Evans rd
"Walter L investments h 20 Francis
"William (Annie) riding master h 114 Franklin
Langdon Annie h 657 Washington
"John steward bds 657 Washington
"Ralph (May) laborer h 34 Villa lane
"William J clerk 10 Harvard sq h at Boston
Langmaid Bertha bds 13 Garrison rd
"Ella M widow Samuel W h 13 Garrison rd
"Hildreth A auto supplies h 1380 Beacon
"Webster C (Lillian J) real estate h 1382 Beacon
Langworthy Nathan L (Grace G) h 126 Babcock
Lapham Celestia bds 166 Tappan
"Charles L died Oct 25 1916
"Mary K widow Charles L h 166 Tappan
LePrease Ira (Harriet) salesman h 9 Auburn cts
Lapsley James E h 110 Franklin

GREGORY & BROWN CO.
Importer and Interior Decorators
Paper Hangings and Fabrics, Draperies, Upholstering, Furniture, Carpets, Paintings, Decorating. Bedding to order and remade.
6 HAMILTON PLACE, BOSTON, MASS. Opposite Park Street Church Telephone Fort Hill 526

LEWANDOS Gloves Cleaned
Dyers Cleansers Launderers
10c PER PAIR FOR ALL LENGTHS
1310 Beacon Street (Coolidge Corner) Telephone 5030

COOLIDGE CORNER TAXI
Tel. Brookline 392
LIMOUSINE and TOURING CARS

Laramy Ira D (Alice) chauffeur h 26 Aspinwall av
"Sidney (G Helen) chauffeur h 32 Linden
Larkin John (Alice) h 19 Villa lane
"John C (Louise) letter carrier 1354 Beacon h 2 Goodwin pl
"Michael J (Mary) gardener h 27 Ackers av
"Nicholas (Mary) grocer 288 Clyde h do
Larned Eliot F (Mildred L) clerk B h 59 Addington rd
Lasselle Lanphere D (Georgianna P) music publisher h 93 Winchester
Latham Aaron H Mrs h 44 Allerton
Lathrop Fred H salesman bds 1797 Beacon
"Hiram N (Grace C) h 12 Mason ter
"John C, C S practitioner h 87 Colchester
"Laura Mrs h 87 Colchester
Latimer George D Rev (Grace G) h 100 Longwood av
"Julian L (Laura G) naval officer h 180 Winchester
"Mary bds 180 Winchester
Laughlin Johanna saleswoman h 769 Boylston
"John (Ann) laborer h 769 Boylston
"Lawrence forester bds 769 Boylston
"Margaret dressmaker bds 769 Boylston
"Mary clerk bds 769 Boylston
"see O'Loughlin and McLaughlin
Lauriat Charles E (Harriet F) books B h 1120 Beacon
Laurie Graham W h 23 Stetson
"John (Mary) accountant B h 85 Dean rd
Lavangie Thomas (Annie) conductor B E Ry h 154 Boylston
Lawler John F (Anna E) dyestuffs h 18 Euston
Lawrence Arthur D trainer bds 29 Toxteth
"Charles H (Marion) physician B h 8 Littell rd
"Florence M widow Merrill h 29 Winchester
"Francis W Mrs h 187 Mountfort
"George H salesman h 27 Stetson
"Vincent S (Alicia M) dramatist h 162 Coolidge
"Warren bds 162 Coolidge
"William F (Sarah) h 1064 Beacon
Lawson C J h 37 Perry
"Fred upholsterer 262 Washngton h at Somerville
"Harry (Marin) chauffeur 34 Philbrick rd h rear 34 do
"Janet widow Peter H h 79 Naples rd
"Marion J h 79 Naples rd
Lawton Minnie L nurse 232 Summit av bds do
Leach Catherine C bds 5 Winchester
"Darby laborer bds 12 Winthrop
"Elizabeth D teacher B bds 5 Park Vale
"Elizabeth F bds 5 Winchester
"Elizabeth S Mrs bds 5 Park Vale

BROOKLINE RENOVATING WORKS
RUGS CLEANED AND REPAIRED At Most Reasonable Prices. Highest Workmanship.
Tel. Brookline 2219-W Satisfaction Guaranteed
A. PARTOGIAN, Prop. 283 Harvard St., Coolidge Cor.

VISIT RESERVOIR GARAGE TEL 6232
Brooklines Finest
Limousines and Touring Cars
Chestnut Hill Ave., cor. Beacon, Brookline

Leach
"James E Mrs h 3 Winchester
"Ralph W E (Avis G) mgr h 187 Babcock
"Walter B (Grace W) mgr S B h 89 Naples rd
Leahy Elizabeth stenographer bds 6 Elm
"Jennie F dressmaker B bds 6 Elm
"John salesman bds 59 Brook
"John P lawyer B h 7 Naples rd
"Maria widow John h 6 Elm
"Marie C h 7 Naples rd
"Michael h 283 Boylston
Lear J Henry (Nellie N A) h 1 Winchester
Leard Phllip I (Rose) carpenter h 358 Washington
Learnard Harrington DeWitt (Grace T) mgr B h 35 St Paul
Leary Leo H (Alice) lawyer h 1101 Beacon
"Michael (Bridget) coachman h 115 Stedman
"Michael J fireman bds 92 Brookline
"Patrick J (Hannah) laborer h 92 Brookline av
"Timothy M (Mary A) chauffeur h 784 Boylston
"see O'Leary
Leather Annie widow George h 645 Hammond
"Eevelyn bds 645 Hammond
"Seward student bds 645 Hammond
LEAVENS WILLIAM & CO furniture 32 Canal Boston
See page 6
Leavitt Charles A h 104 Walnut
"Emily W bds 61 Park
"Emma saleswoman 1314 Beacon bds Thorndike
"Frederick A (Grace F) 1st asst engineer rm 15 Town Hall h 164 Tappan
"Guy S (Julia R) h 33 Summit av
"Herbert C bonds B h 1415 Beacon
"Lura Mrs bds 55 Davis av
"Peter M sugar B h 157 Naples rd
Leberman Sam (Sadie) junk h 6 Flora
Lebon Charles P (Henrietta) teacher h 1811 Beacon z
Lebowich Samuel (Carolyn) real estate 27 School B h 481 Boylston
Leckie William (Sarah) sales mgr h 93 Marion
"William C salesman bds 93 Marion
LeClair E E (LeClair's Dairy Lunch) h 9 Green
LeClair's Dairy Lunch (E E LeClair) 273 Harvard
Lee Alexander (Mary) h 12 Davis ct
"Alexander Jr (Sarah A) clerk h 210 Freeman
"Andrew M rem from city
"Anna J bds 1668 Beacon
"Catherine bds 1668 Beacon
"Charles E broker B bds 2 Wellington ter

KING AUTO SUPPLY COMPANY
207 WASHINGTON ST. Telephone Brookline 401
KEYS MADE
VULCANIZING, HARDWARE
PAINTS and OILS, GLASS

OSTRICH FEATHERS
Curled Cleaned Dyed
OLD FEATHERS MADE INTO BOAS
LEWANDOS
1310 Beacon Street
(Coolidge Corner) Telephone 5030

W. H. RUSSELL GOUDEY 33 Harvard St.
BROOKLINE
Plumbing, Heating, Jobbing Tel. { Shop Brook. 800 / Resid., Brook. 3898-M

Lee
"Charlotte E h 1240 Beacon
"Daniel A clerk B bds 1668 Beacon
"Elizabeth F teacher B bds 1668 Beacon
"Elliott C bds Warren corner Clyde
"Florence bds 617 Boylston
"George (Eva) h 617 Boylston
"George Marshall died Oct 30 1916
"George M dentist 1352 Beacon bds 1668 do
"George W soles bds 210 Freeman
"G Winthrop (Eleanor S) at Stone & Webster B h 511 Chetnut Hill av
"Harriette M widow George Marshall h 1680 Beacon
"Jeremiah decorator bds 1668 Beacon
"John (Mary) h 23 Morss av
"Kate M h 193½ Beacon
"Lucy bd 511 Chestnut Hill av
"Mary widow James h 1668 Beacon
"Mary E bds 1668 Beacon
"Stewart choreman h 23 Aspinwall av
"Thomas F clerk B bds 1668 Beacon
"Wesley T (Alice H) physician B h 146 Coolidge
"William plumber 33 Harvard h at Dorchester
Leeds Francis (Emma) real estate h 1021 Beacon
Lees Walter G (Elizabeth J) paper mfr h 25 Willard rd
Le Fevbre Alphonsine widow Joseph L b 42 Jamaica rd
Lefferts Oscar L (Winifred W) mgr B h 1894 Beacon
LeFrancis Frederick (Amy D) cigar mfr h 16 Manchester rd
LeGacy Winfield W (Helen) asst janitor Town Hall h 64 Linden
Legallee Blanche nurse bds 19 Harvard av
Leghorn George M (Gertrude) mgr h 15 Stearns rd
"George R (Mary V) treas Hotel Somerset B h 49 Verndale
Lehan Patrick (Barbara) chauffeur h 8 Roberts
Lehmann Carl (Adele) h 57 Longwood av
Lehnemann Agnes G stenographer bds 131 Sumner rd
"Ann Mrs h 131 Sumner rd
"Lawrence J (Mary) h 10 Strathmore rd
Lehr Maud Mrs h 22 University rd
Lehrburger Eleanora C bds 33 Naples rd
"Lyman E furs bds 33 Naples rd
"Richard S bds 33 Naples rd
"Simon L furs 30-32 Chauncy B h 33 Naples rd
Leigh George T (Jackline) h 81 Ivy
Leighton George E builder B h 33 Westbourne ter
"Lincoln I h 314 Washington
"see Laighton

JOHN E. COUSENS COAL CO. Tel. BROOKLINE
791 Commonwealth Avenue 1720

T. D. WHITNEY CO.
Everything in Linens
37-39 Temple Place, 25-39 West St., Boston

Leland Amory (Ethel M) electrical engineer B bds 215 Crafts rd
"Edmund F (Eliza) wool B h 30 Prescott
"Edmund F J bds 30 Prescott
"Elizabeth C bds 37 St Paul
"Gordon M student bds 30 Francis
"Grace A widow Joseph D h 37 St Paul
"Herbert M (Catherine) banker B h 30 Francis
LeMay Jeanne E h 1109 Boylston
Lemeris Alfonso O (Nan H) mgr B h 187 Clark rd
"Esther bds 187 Clark rd
"John F salesman B bds 187 Clark rd
"Paul G clerk B bds 187 Clark rd
Lemoine George F h 1862 Beacon
Leonard Alice M student bds 222 Washington
"Etta R Mrs h 222 Washington
"George F (Carrie A) mgr B h 462 Harvard
"George Sill journalist bds 462 Harvard
"Harriet student bds 8 Park Drive ter
"Jennie bds 808 Washington
"John h 11 Alton pl
"Joseph bds 93 Perry
"Joseph T (Sarah) thread B h 1425 Beacon
"Leonide bds 93 Perry
"Lucius P (Mary) at 225 Purchase B h 93 Perry
"Mary J Mrs traveling saleslady h 222 Washington
"Pamelia A bds 1425 Beacon
"Sylvester W (Mary A) mgr h 70 Francis
"Thomas (Catherine) laborer h 11 Washington
Leonardi Alfred student bds 69 Summit av
"Armanda bds 69 Summit av
"Eleanor bds 69 Summit av
"Mary widow Anthonio h 69 Summit av
"William hotel mgr bds 69 Summit av
Leone Joseph & Co (Joseph Leone) shoe repairing 246 Harvard h at So Boston
Lesan Ralph H carpenter h 106 Franklin
Leslie John H forester bds 10 Davis av
"Mary P Mrs h 420 Harvard
Lett Hilda I widow Isadore h 342 Harvard
"Isidore died Aug 20 1916
Letzing Christian (Elizabeth J) machinist h 4 Harvard pl
Leve Sigmund (Louise) wool B h 15 Parkman
Leven Bertha stenographer bds 44 Williams
"Francis R bkpr 1396 Beacon bds 44 Williams
"William S (Ida E) provisions 1396 Beacon h 44 Williams
Levenson Joseph C (Dorothy F) commercial traveler h 7 Naples rd

LEWANDOS LAUNDRY DEPARTMENT
Does More Fine Work Than Any Other Laundry
1310 Beacon Street (Coolidge Corner) Telephone 5030

COREY HILL STABLES
AUTOMOBILES and CARRIAGES for ALL OCCASIONS
P. F. MURPHY, Prop.
Telephone BROOKLINE 316

The Brookline Print Phone Brookline 3153
WM. F. CONANT
87 WASHINGTON ST., BROOKLINE
Just a Step from Brookline Village Transfer Station

Levey Annie Mrs bds 78 Cypress
Levi Harry Rabbi (Ruth) h 56 Verndale
Levin Albert A variety 153 Washington h at Revere
"Jacob tailor 1601 Beacon h at Dorchester
Levy Edward salesman bds 178 Naples rd
"George J (Pauline) broker h 33 Stearns rd
"Henry (Anne) h 116 Pleasant
"Rosamund bds 116 Pleasant
"Samuel shoe repairing 92 Harvard h at Boston
LEWANDOS dyers and cleansers 1310 Beacon and 17 Temple place 286 Boylston and 248 Huntington av Boston See front cover and foot lines
Lewis Adolph ()Margaret M) laborer h 120 Brook
"Arthur G (Dora G) lawyer 53 State B h 240 Clinton rd
"Burnett (Ellyn C) wholesale books h 20 Strathmore rd
"Calvin W h 26 Linden pl
"Charles G lawyer h 35 Harvard av
"Charlotte A Mrs h 35 Harvard av
"Emma T widow Edward h 29 Elm
"Emma W widow Charles W h 32 Harvard av
"Florence A h 1870 Beacon
"Harriet G h 61 Vernon
"Harry (Elizabeth) clerk h 280 Cypress
"Hazel clerk 1324 Beacon h at Dorchester
"Helen E died May 28 1916
"Hortense W h 1862 Beacon
"Ida M nurse public schools bds 35 Harvard av
"James (Bridget) driver h 15 St Mary's
"Lucy H h 8 Bowker
"Mary B bds 32 Harvard av
"Max (Hattie) shirts B h 18 Atherton rd
"Morris (Town Hall Market) 303 Washington h Roxbury
"Myron P (Maud) h 32 Powell
"Rosa A widow Adolph E h 49 Kent
"Sadie H bds 8 Bowker
"Samuel W salesman B bds 32 Harvard av
"S Sumner (Louise G) mgr Brookline Trust Co 1341 Beacon h 110 Browne
"Thomas student bds 1761 Beacon
"Walter C (Emily) treas h 9 Francis
"Wellington Mrs bds 9 Francis
"& Valentine tree movers 33 Station
Libbey Nelson T (Wilhelmina) salesman h 15 Gorham av
"Wilbur L h 1571 Beacon
Libby Ella J and Alice M h 103 Centre
"Herbert L clerk bds 69 Babcock
"John student bds 69 Babcock
"Laura N widow Hezekiah I h 103 Centre
"Louisa M h 14 Linden

ORIENTAL RUGS and CARPETS thoroughly stretched, cleaned and repaired by ARMENIAN Experts
1607 BEACON ST., (Wash. Sq.) BROOKLINE
390 MAIN ST. WORCESTER
Telephone Brookline 4129
M. ODABASHIAN & CO.
IMPORTERS
Established 1900

FOR STORM WINDOW FASTENERS
USE MERRILL'S
Fact'y Cambridge; First & Thorndike Sts., 128 Washington St. North, Boston
SHADES AND SCREENS

J. C. STEVENS & Co.
UPHOLSTERERS CABINET MAKERS
1626 BEACON ST.,
BROOKLINE MASS.
Tel. 1913 Brookline

Libby
"Thomas E (Lillian) fish h 69 Babcock
"Tobias h 9 Summit av
Lichtenhein Louis (Mary) h 3 Alton pl
Liddell Joseph (Nora) chef h 139 Brook
Liddy John laborer h 108 Brookline av
"Patrick J (Elizabeth) chauffeur h 12 Homer
Liden Anna R teacher High school bds at W Roxbury
Liebling Florence M Mrs h 5 St Albans Hall Richmond ct
Liebman Harry (Helen) wool B h 11 Powell
"William (Anna) physician B h 48 Williams
Liecty Isabella L bds 103 Francis
"Sallie G widow John L h 103 Francis
Lieske Max H letter carrier 1 Harvard h at Jamaica Plain
Liffer Charles W (Lillian) h 1501 Beacon
Liggett John C (Imogine) machine mfr h 93 Marion
"L K Co 1322 Beacon Coolidge Corner
Light William W (Olive L) caretaker 227 Aspinwall av h do
Lillie Charles W (Hazel) mfr h 84 Spooner rd
Lilly Ann M stenographer bds 9 Corey rd
Lima Wilbur O (Mae) clerk h 21 Coolidge
Linahan D J h 12 Wellman
Lincoln Albert L (Edith W) lawyer 126 State B h 61 Walnut pl
"Albert L Jr student b 61 Walnut pl
"Byron E clerk bds 189 Babcock
"Carl E (Ruth) paper mfr h 132 Summit av
"Caroline widow William E h 54 Gardner rd
"Catherine S bds 311 Clark rd
"Charles R wall paper B h 199 Winchester
"Edwin H h 132 Summit av
"Edward L (Anna W) h 239 Rawson rd
"Elizabeth b 311 Clark rd
"Ellen A bds 208 Winthrop rd
"Frederick B (Mary R) asst mgr B h 54 Francis
"Frederick F teacher h 189 Babcock
"Frederick K salesman b 189 Babcock
"Hervey W (Katherine S) sheepskins Lynn h 311 Clark rd
"James G (Sarah T) treas 45 Batterymarch B h 70 Upland road
"Joseph clerk b 311 Clark rd
"Margaret bds 70 Upland rd
"Proctor P reporter b 199 Winchester
"Walter M (Elizabeth) paying teller Brookline Savings Bank h 76 Gorham av
LINCOLN WILLIAM & SON real estate and insurance 27 State Boston See page 3
"William E died Jan 8 1917

ALLSTON OFFICE
1436 Commonwealth Ave.
Tel. Brighton 3110
MORTGAGES
WELLS & CO., INC.,
REAL ESTATE
INSURANCE
NEWTON CENTRE OFFICE
543 Commonwealth Ave.
Tel. Newton So. 1107

LEWANDOS
Dyers and Cleansers
1310 Beacon Street (Coolidge Corner) Telephone 5030

THE A. T. STEARNS LUMBER CO.
NEPONSET, BOSTON, MASS.
Everything in Wood and Wood Work
Phones: Dorchester 1040, Haymarket 578, Main 3164

Lincoln
"William H (Cecelia) h 60 Beech rd
Lindahl Fred E (Nannie W) chef h 17 Strathmore rd
Lindauer Joseph L helper bds 657 Washington
"Margaret T telephone operator bds 657 Washington
Lindemark Carl D (Anna V) chauffeur h 80 Francis
Linder John Farlow h 111 St Paul
"Mary F widow George h 58 Welch rd
Linderman Burton salesman bds 3 Alton pl
Lindgren S Waldemar (Ottolina M) Prof M I T, B h 176 Naples rd
Lindsay Evelyn G (Minnie) driver h 9 Flora
Lindsey Edwin A salesman B h 90 Browne
"Florence E Mrs h 183 St Paul
"Florence M bds 90 Browne
"Harold A clerk b 90 Browne
Linehan Daniel J (Mary) real estate and insurance h 43 St Paul
"John (Margaret) gardener h 100 Cottage Farm rd
Liner Harry (Sarah) painting h 83 Stedman
Linn Chapin C clerk 1352 Beacon h at Brighton
"Edgar C (Harriet H) (Edgar C Linn Realty Co) 1352 Beacon h 10 Park
LINN EDGAR C REALTY CO specialty land sub divisions 1352 Beacon See page 26
"Robert H b 10 Park
Linscott Albert W (Laura G) clerk 10 Harvard sq h 12 Linden
"Frank H (Sadie G) janitor 11a Verndale h do
Lint Hattie E Mrs h 356 Washington
Linton Ann Mrs h 21 Sheafe
Lipe Frederick W (Sadie) grain h 9 Babcock
Lipphardt George B electrician b 29 Harvard av
"Harry B student bds 29 Harvard av
"Hattie clerk b 29 Harvard av
"Hattie widow Louis h 29 Harvard av
"Jeanette clerk b 29 Harvard av
"Louise D bds 29 Harvard av
"Marie clerk b 29 Harvard av
Lisbon Lester J (Emma E) autos h 110 Browne
Litchfield Ethel M h 1378 Beacon
"Everett S (Ruth) insurance B h 86 Powell
"Frederick E broker B h 1588 Beacon
"John h 1588 Beacon
"Joshua Q teacher B h 95 Fuller
"Ruby social worker bds 16 Fuller
"William H (Annie H) physician 1378 Beacon h do
Litman Myer tailor 701 Washington h at Roxbury
Little Arthur D (Henriette) mechanical eng 93 Broad B h 107 Upland road

Metropolitan Coal Co.
General Offices : 20 Exchange Place, Boston
Brookline Office, Morss Avenue and Washington St.
All Orders Promptly Delivered. Orders for House Coal respectfully Solicited.

ELIOT B. SHEPARD
ELECTRICAL CONTRACTOR
244 Harvard St. Tel Brookline 864 Coolidge Corner

Little
"Caroline widow Charles h 44 Winslow rd
"Charles D (Florence M) chauffeur h 1202 Boylston
"Clarence C sec B h Goddard av cor Cottage
"Ernest L clerk h 8 Thayer pl
"Flora A widow Henry A h 8 Thayer pl
"George W letter carrier C H P O h 70 Gorham av
"Hazel D stenographer bds 70 Gorham av
"Helen M Mrs bds 358 Washington
"Henry A died Dec 28 1916
"James L Jr (Leonora) architect 45 Bromfield B h Goddard av near Cottage
"John E (Effie L) mgr h 54 Kent
"Laura R h Goddard av near Cottage
"Marcus V (Caroline E) broker B h 1386 Beacon
"Royal student b 107 Upland rd
"Theodore W (Katherine) pres B h 43 Carlton
Littlefield Cora E teacher b 1463 Beacon
"Ethel M teacher of violin b 1463 Beacon
"Etta E widow Charles A h 1463 Beacon
"J Frank (Hattie) produce B h 60 Gorham av
"Lora A widow James C h 30 Centre
Littlewood Prudence widow Leon G bds 310 Tappan
Livermore Bessie h 1501 Beacon
"Homer F brass B h 1501 Beacon
Livingston Mary widow John b 11 Boylston pl
"Spurgeon L gardener h 11 Boylston pl
Lloyd Deborah E h 157 Aspinwall av
"John M (Delia E) chauffeur h 120 Brook
"Norman D salesman b 157 Aspinwall av
Locke Augustus (Helen) mining geologist h 54 Gardner rd
"Harriet S b 12 Abbotsford rd
"Herbert A G (Gertrude) publisher B h 12 Abbotsford rd
Lockhart Carrie head nurse Brookline Hospital h do
Lockwood Albert H editor h 231 Rawson rd
"Gertrude H children's librarian Public Library b 94 University rd
"Helen E teacher bds 94 University rd
"John S at Library Bureau B b 12 Kent
"Mary H Mrs h 94 University rd
Lockyer John horse trader h 107 Harvard
Lodge David M (Sarah) wool h 41 Dwight
Lofgren Evander H (Jennie) (Lofgren & Queander) 97 Boylston h 14 Homer
LOFGREN & QUEANDER (Evander H Lofgren and Rudolph F Queander) painters and decorators 97 Boylston office 14 Homer See page 13
Loft Venna F bds 167 Brook
Logan Hiram H (Louise) bakers supplies 201 State B h 143 Tappan

M. MALMROSE--PAINTING AND DECORATING
288 HARVARD STREET Tel. 4841 Brookline BROOKLINE, MASS.

REAL LACES LEWANDOS
Cleansed to look like New
Mended like New
1310 Beacon Street
(Coolidge Corner) Telephone 5030

Frank A. Russell Sells and Rents Brookline REAL ESTATE Bk. 1750 Main 110

Logan
"James salesman B h 23 Hurd rd
"John H gardener h 222 Freeman
"Robert J (Alice R) clerk Town Hall rm 2 and treas 65 Kent h 68 Linden
"Theodore M (Gertrude M) liquors B h 25 Russell
Logue Ellen T widow John H h 495 Pond av
"Mary L bds 495 Pond av
Lombard Augustine A (Leona T) clerk 147 Washington h 105 Brookline avenue
"Edward W h 236 Rawson rd
"Elizabeth dressmaker 5 Elm h do
"Emily dressmaker 5 Elm h do
"Frank A clerk 1356 Beacon h at Brighton
"Percival H (Isabelle) h Hillside rd
London Abraham (Goldie) salesman h 69 Kenwood
"Hannah student bds 69 Kenwood
"Samuel lawyer b 69 Kenwood
Londoner Herman W (Gertrude B) salesman h 1578 Beacon
Loney Annie T widow William J h 147 Mason ter
"William J died Nov 7 1916
Long Anna M Mrs dressmaker 4 Cypress h 83 Harvard
"Anna M Mrs h 9 Hart
"Charles E stenographer B b 64 Pearl
"Clarence F (Cora) supt h 193 Rawson rd
"Edith bds 193 Rawson rd
"Henry N h 24 Hamilton rd
"Margaret F h 252 Aspinwall av
"Nellie A bds 252 Aspinwall av
"William J chauffeur 312 Washington h 83 Harvard
Longfellow Clara bookkeeper h 32 Linden
"Cora bookkeeper h 32 Linden
"Elizabeth clerk h 32 Linden
"Ellen T h 11 Verndale
"Henry W h 11 Clinton
"Lillian assistant h 32 Linden
"Marion Mrs h 11 Verndale
Longley Eva P widow I Newton h 45 St Paul
Longmore William R ladderman ladder No 2 h 20 High
Longwood Cricket Club 50 Middlesex rd
"Day School 36 Browne
Longyear John M (Mary B) banker h Seaver corner Leicester
"Robert D student b Seaver corner Leicester
Loomis Louise C Mrs h 40 St Paul
Lord Bessie F bds 6 Beals
"Edward W (Mary E) dry goods B h 40 Pleasant
"Edwin A bds 40 Pleasant
"Henry W clerk B b 40 Pleasant

WILLIAM A. PERVIER
AUTO SUPPLIES, - GARAGE AND AUTO REPAIRING
30 Washington Street Tel. Brookline 720

RHODES BROS. CO. GROCERIES and PROVISIONS
10 and 11 HARVARD SQUARE - - - BROOKLINE
170 to 174 MASSACHUSETTS AVENUE - - BOSTON

Lord
"James F h 281 St Paul
"Mary F Mrs h 6 Beals
"Rufus B (Mary E) laborer h 1053 Beacon
Loring Atherton (Anna) lumber B h 1053 Beacon
"Esther L Mrs h 1501 Beacon
Losmasney Peter painter 1 High h at Roxbury
Lothian Carrie h 36 Webster
"Martha A employment bureau 1318 Beacon rm 4 h 36 Webster
"Mignon hairdresser 1318 Beacon h 36 Webster
Lothrop Arthur E (Mabel) wool Boston h 336 Clarke rd
"Clide A music teacher 134 Davis av b do
"Florence E Mrs h 1455 Beacon
"George E (Elizabeth) h 127 Naples rd
"George E Jr b 127 Naples rd
"Lewis W (Caroline) wool broksr B h 10 John
"Persis A teacher Edward Devotion school
"Sarah L widow Aubrey h 134 Davis av
"Theodore A h 7 Irving
Loud Annie F bds 35 Cypress
"Charles L asst gen mgr 912 Commonwealth av
"John H (Myrta F) musician h 1 Dwight
Lougee Guy W mgr 293 Washington rms 8 Harvard sq
Loughlin Thomas (Alice) car cleaner h 30 Pearl
Loughman Leo (Pauline) steward h 10 Edwin
"M P h 102 Washington
"Thomas bds 10 Edwin
Louis Bertha Mrs bds 41 Osborne rd
Love Frank X foreman 44 Ackers av b do
"George P (Margaret) hoseman Combination No 2 h 21 North av
"James contractor 42 Ackers av h do
"James L (Margaret) hoseman Combination C h 789 Boylston
"John J (Agnes E) conductor h 5 Houlihan av
"William J insurance and notary public B b 44 Ackers avenue
Lovejoy A M Mrs h Hotel Beaconsfield
"Carrie E nurse bds 1482 Beacon
"Emily Mrs h 1589 Beacon
"Emma F widow h 92 University rd
"Helen T h 1904 Beacon
"Ida G 1904 Beacon
Loveland Joseph Mrs h 7 Babcock
"Walter clerk 1324 Beacon rms at Boston
Lovell Cornelia L h 10 Blake rd
"Joseph H (Mildred K) advertising mgr h 15 Wellman
Lovering Arthur (Gladys T) electrical engineer h 119 Westbourne ter

LEWANDOS Dresses Dyed and Cleansed WHOLE OR RIPPED
Our own motors call for and deliver packages
1310 Beacon Street (Coolidge Corner) Telephone 5030

G.B.CALDWELL 1300 BEACON ST. BROOKLINE
TEL. BROOKLINE 7248
EYE GLASSES & SPECTACLES
OPTOMETRIST OPTICIAN
AT COOLIDGE CORNER
G.B.CALDWELL 1300 BEACON ST. BROOKLINE

WILLIAM E. McCOY & CO.
Real Estate and Insurance
OFFICES: { 451 Old South Bldg., Boston
1345 Beacon Street, Brookline

Lovering
"Ernest (Mary) at 53 State B h 46 Welch rd
Lovett Albert J (Anna M) real estate h 3 Euston
"Alice G teacher of piano 1318 Beacon
"Augustus S (Elizabeth) insurance B h 59 Windsor rd
"Augustus S Jr bds 59 Winsdor rd
"Eleanor H bds 56 Upland rd
"Eliot W insurance B bds 3 Euston
"Louis deB civil engineer b 56 Upland rd
"Norman F salesman bds 56 Upland rd
"Paul D clerk bds 3 Euston
"Sophie P widow Joshua h 16 Euston
Lovis Harriet H bds 391 Boylston
Low Edward Gilchrist Mrs h 28 Allerton
"Ellen P teacher Pierce school b 89 School
"Harry C (Mabel) physician B h 15 Carlton
Lowe Harry clerk bds 2 Linden
"Sarah J Mrs bds 6 Park Drive ter
"William h 5 Newton
"Willis H (Dolita) manufacturing chemist h 227 Rawson rd
Lowell Amy h Warren corner Health
"Guy (Henrietta) architect 12 West B h Chestnut pl
Lowrie Charles D sec bds 18 Thorndike
"Merle dramatic reader rms 83 Harvard
"Sadie F bds 18 Thorndike
"Sarah E widow Daniel h 18 Thorndike
Lucas Mabel C Mrs h 1809 Beacon
"Mabel E student bds 1809 Beacon
Luce Frederick B (Madge) insurance h 134 Pleasant
"Mary Mrs b 134 Pleasant
Luch Frank asst shipper 10 Harvard sq h at Dorchester
Lucy Edward D, U S A rms 16 Upland rd
"John (Annie A) laborer h 1216 Boylston
Ludgate F B janitor 481 Boylston h do
"Isaac boots and shoes 97 Wash h at Roxbury
"Louis F (Mary) chauffeur h 12 Homer
Lufkin Rose G h 69 Babcock
Luker Frank H instructor of music 1318 Beacon h 1834 do
"William J (Mary E) at 282 Congress B h 1834 Beacon
Lumsden Katherine widow John h 1862 Beacon
"Martha rem to Florida
Lundberg Frank (Emma) janitor 1477 Beacon h do
"Gustaf, Danish Consul h 71 Rawson rd
Lundblad Dennis B (Tessie B) chauffeur h 788 Washington
Lundholm Betty J nurse bds 19 Harvard av
Lundy Annie M dressmaker B bds 343 Boylston
"John (Margaret) chauffeur h 77 Walnut
"William (Mary) h 95 Pearl
Lunney Clement F printer bds 122 Kent

WINSHIP Trunks, Bags, and Dress Suit Cases
16 TREMONT ST., BOSTON TEL. MAIN 4748

FRANK GAIR MACOMBER
INSURANCE
151 MILK STREET BOSTON

Lunney
"James H (Martha) expressman h 122 Kent
"John (Anna) hoseman Combination G h 22 Linden pl
"William driver 92 Washington h 113 Franklin
"William P B F D bds 122 Kent
Lunt Ella F Mrs bds 52 Davis av
Lupton Thomas (Catherine M) painter h 9 Craig pl
"Martin optician bds 159 Coolidge
"Max wall paper bds 159 Coolidge
"Simon (Theresa) optician h 159 Coolidge
Lurie Jacob painter 84 Harvard h at Malden
Lurvey S A bds 156 Tappan
Lustig Henry optician bds 159 Coolidge
Lyceum Hall Pharmacy (E C DeVicq & Co) 113 Wash
Lyle David W (Laura J) salesman h 5 Winchester
"Ernest T mechanical engineer h 1906 Beacon
"Eveline B physician 5 Winchester h do
Lyman Anson M (Anne P) lawyer 801 Pemberton bldg Boston h 172 Buckminister rd
"Anson M Jr student bds 172 Buckminister rd
"Ruth bds 172 Buckminister rd
"Sarah D widow Benjamin bds 172 Buckminister rd
"Theodore asst H U h Heath bey Warren
Lynch Alice h 765 Boylston
"Alice G clerk 1312 Beacon b 229 Cypress
"Bernard W (Margaret E) marble worker h 94 Brookline av
"Daniel J (Margaret) police h 39 Perry
"David J (Ellen) painter h 54 White pl
"Edward helper 66 Washington bds at Roxbury
"Edward J clerk 68 Brookline av bds 70 do
"Elizabeth housekeeper 229 Cypress
"Elizabeth T stenographer bds 324 Tappan
"Frances G stenographer bds 109 Harvard
"George N bds 17 Park Vale
"Helen bds 54 White pl
"Henry H (Lucy W) h 41 Mason ter
"James (Margaret) laborer h 352 Clyde
"James J (Louise M) lawyer 37 Brook h do
"James J (Anna) provisions 68 Brookline av h 70 do
"James J (The Vincent Press) 6 Aspinwall av h at Allston
"Jennie M h 128 Longwood av
"John E (Harriet E) treas B h 141 Salisbury rd
"John F (Elizabeth) chauffeur h 12 White av
"John F chauffeur h 557 Heath
"Joseph H (Mildred K) h 15 Wellman
"Joseph bds 48 Wash
"Mary widow James J h 4 Kerrigan pl
"Mary C clerk 1324 Beacon b 70 Brookline av

A. KEVORKIAN
DIRECT IMPORTER AND DEALER IN
CHOICE ORIENTAL RUGS AND CARPETS
Largest Variety Lowest Prices
379-381 Boylston St., Boston Tel. B. B. 2624

LEWANDOS
1310 Beacon Street
(Coolidge Corner) Telephone 5030
Carpets and Rugs
Cleansed by Steam or Naphtha Beaten Taken up Put down

If you are looking for a suite, or desire to buy a home, Consult
J. A. KOPP & CO. — *Real Estate*
Washington Sq. Brookline — 1650 Beacon St.
Tel. Brookline 2209-W. Automobile Service To Our Patrons.

Lynch

"Mary E bookkeeper bds 324 Tappan
"Mary G widow David bds 109 Harvard
"Matthew D (Mary E) clerk h 78 Brookline av
"Michael h 224 Tappan
"Michael C (Margaret) police h 759 Boylston
"Patrick bds 48 Washr
"Robert F inspector h 229 Cypress
"Sadie bookkeeper 1597 Beacon bds Brighton
"Thomas bds 48 Wash
"Thomas B Mrs h 17 Park Vale
"William (Helen S) agent h 12 Henry
"William laborer h 48 Washington
"Winifred M masseur bds 324 Tappan
Lyndon Gertrude W asst rm 4 Town Hall b 233 Aspinwall avenue
Lynn Caroline nurse b 21 Clark rd
"Herbert F police bds 21 Clark rd
"Jane widow Samuel h 21 Clark rd
"William bds 21 Clark rd
Lynne John L (Helen) h 328 Washington
Lynsky John teamster h 9 Flora
"Sadie bds 9 Flora
Lyon Dennison bds 37 Warren
"Ernest (Grace C) building commissioner rm 21 Town Hall h 36 Alton pl
"George A (Ena) rug mfr 323 h 8 Hamilton rd
"Henry E clerk 1356 Beacon h at Brighton
"Lester P (Annie M) salesman h 123 Kent
"Levi T (Arabelle) builder 44 Cypress pl h do
"Louise D widow William H h 37 Warren
"Mary bds 37 Warren
"Ruth bds 37 Warren
Lyons Annie E widow James C h 8 Houlihan
"Arthur J bookkeeper Brookline Trust Co h at J P
"Aubrey C cotton B bds 31 Gibbs
"Bridget widow h 30 Flora
"Carrie I bookkeeper 224 Washington bds at Roxbury
"Doran S student bds 71 Park
"Edward L starter B & W St Ry 1272 Boylston h at B
"Ellen A student bds 71 Park
"Fred J bds 31 Gibbs
"Henry S (Katherine I) sec B E Ry 101 Milk B h 71 Park
"James laborer bds 7 Timon av
"James P bakery 36 Washington h at Roxbury
"John A died Feb 14 1917
"John J (Catherine) liquors B h 56 Addington rd
"John M woolens bds 56 Addington rd
"Joseph G (Sadie A) hotel mgr h 138 Fuller
"Leopold J reporter B Globe 831 Gibbs

COLONIAL COLUMNS
EXTERIOR AND INTERIOR FINISH
J. W. BAILEY & SONS CO.
14 HAYMARKET SQ., BOSTON

EDWARD SHARP & SON
REAL ESTATE AND INSURANCE
837 OLD SOUTH BUILDING BOSTON
TELEPHONE, MAIN 2692
WASHINGTON SQUARE BROOKLINE
TELEPHONE, BROOKLINE 323

Lyons
"Lillian K Mrs h 1673 Beacon
"Lillian F bookkeeper 1617 Beacon bds Brighton
"Margaret I student bds 71 Park
"Margaret M stenographer B b 8 Houlihan
"Mary M stenographer bds 9 E Milton rd
"Mary widow John A h 9 East Milton road
"Nora widow h 5 Kendall pl
"Patrick J chauffeur bds 9 E Milton rd
"R Gillette bds 1673 Beacon
"Raymond W (Mary) h 112 Winthrop rd
"Sarah bds 258 Cypress
"Susan widow Patrick h 258 Cypress
"Thomas P bds 9 E Milton rd
Lyster Mary h 1730 Beacon
MacAdam Catherine nurse h 15 Linden
"Janet manicuring 1352 Beacon h 15 Linden
MacAllister Anne dressmaker 4 Cypress rms 18 East Milton rd
MacArthur Donald M (Helen H) h 35 Russell
MacBourney James (Lena) janitor 25 Alton pl h do
MacBriar Thomas (Josephine A) bookkeeper B h 14 Marion ter
MacBride Maurice A mgr B h 1037 Beacon
Maccabe Beatrice P teacher High school bds 64 Cypress
MacCallum Frank A (Mary) electric blowers B h 12 Colbourne cres
MacCarthy Katherine Mrs h 26 Browne
MacCollom Edward D (Estelle B) real estate agent h 674 Washington
MacCord William A (Katherine K) real estate B h 14 Marshall
MacCormack Bridget widow James h 106 Pleasant
"Grace C bds 106 Pleasant
"J Joseph bds 106 Pleasant
MacCorry Charles E S real estate B h 210 Winthrop rd
"Harry S bds 210 Winthrop rd
"Madeline bds 210 Winthrop rd
"Marie bds 210 Winthrop rd
"William H bds 210 Winthrop rd
MacCoy Susan S Mrs h 406 Harvard
MacDonald Alexander J laundry 5 Pearl h at Cambridge
"Clarence R chauffeur bds 138 Davis av
"Euphemie nurse bds 83 Harvard
"Freeman W physician h 1463 Beacon
"Hugh h 234 Chestnut
"Mary A widow William D h 636 Washington
"Roderick A driver h 18 Glenland rd
"Rodney passenger agent B h 1588 Beacon

E. A. ROBART & SONS
204 WASHINGTON ST., BROOKLINE Tel. Brook. 15-16
HOUSE PAINTING
INTERIOR DECORATING

LEWANDOS
1310 Beacon Street
(Coolidge Corner) Telephone 5030
DYE OR CLEANSE ALL FABRICS USED IN THE HOME AND CLOTHING FOR MEN WOMEN AND CHILDREN

George W. Johnston
Real Estate 1299 Beacon St.
TELEPHONE 2190

MacDonald
"Stuart (Mildred F) salesman h 8 Auburn Courts
"Susie asst at Public Library bds 32 Atherton rd
"William D died July 16 1916
Macdonald Catherine A h 2 Linden
"Duncan (Catherine) motorman h 5 Houlihan av
"Mary W Mrs h 1815 Beacon
"Rolland J (Mabel M) automobiles h 1578 Beacon
"see McDonald
Macdonnell Margaret nurse bds 112 Winthrop rd
"Mary C dressmaker B h 112 Winthrop rd
"Sarah nurse bds 112 Winthrop rd
MacDougall Horace G (Helen N) shoe mfg h 75 Clinton rd
Macfarlane Isabelle A Mrs h 181 Harvard
Macgowen Charles A (Gerena) ensign U S N h 60 Dwight
MacGill Almero Mrs bds 40 Claflin rd
MacGregor Alice W Mrs h 51 Addington rd
"Elizabeth T h 75 Park
MacIntyre Duncan clerk 1324 Beacon bds 382 Washington
MacIver John (Ruth) chauffeur h 116 Brook
Mack Lawrence P (Bertha I) chauffeur h 34 Station
MacKay Annie B bds 25 Harvard av
Mackay Charlotte L h 128 Addington rd
MacKenzie Ellen clerk 1324 Beacon bds 22 Searle av
"Ernest F (Sarah) clerk 66 Washington h 163 Pond av
"Frank D (Mary) hostler h 509 Heath
"see McKenzie
Mackey Annie J widow John h 20 Villa lane
"Caroline widow James bds 179 Aspinwall av
"Caroline M bds 20 Kent
"Eleanor C student bds 20 Kent
"James L clerk 1186 Boylston bds 33 Glendale rd
MACKEY JAMES P (Leonora J) hardware and roofing and automobile supplies 242 Washington Harvard sq h 20 Kent See front cover
"John W houseman h 33 Glenland rd
"Mark J (Mary E) liquors 88-92 Essex B h 179 Aspinwall av
"Mary R telephone operator b h r 50 Walter av
"Mildred C bds 20 Kent
"Spoor (Edith C) wall paper B h 1647 Beacon
"William J student bds 33 Glenland rd
Mackie Ellen B bds 31 Coolidge
"Mary A died July 16 1916
"William C physician 54 Coolidge h do
MacKinnon Alfred E chauffeur bds 38 Linden
"Florence E telephone operator bds 38 Linden

THE BROOKLINE TOWNSMAN $1.50 A YEAR
"Your Paper in Your Town"
87 WASHINGTON STREET Tel. Brookline 2186
W. D. ALLEN, Business Manager V. G. BYERS, Editor

When you say
HENDERSON & ROSS
You think REAL ESTATE
1320 Beacon St., Brookline 148 State St., Boston

MacKinnon
"James E (Catherine E) clerk 225 Washington h 38 Linden
"John (Minnie) driver h 156 Boylston
"Katherine nurse rms 87 Brook
"N Howard clerk bds 38 Linden
"Ralph helper 1324 Beacon h at Dorchester
"Ralph J salesman bds 38 Linden
Macksey John (Mary R) salesman h 39 Stetson
MacLean Ella stenog bds 138 Davis av
MacLeod Archie A (Effie) engineer h 1162 Boylston
"Bros (Daniel M and Robert F) furniture movers 6 Walnut
"Daniel M (Ella) (MacLeod Bros) h 382 Washington
"James driver bds 1162 Boylston
"Robert F (Leona) (MacLeod Bros) h 14 Linden
"Wycliffe S (Alice) h 37 White pl
Macleod Laura C h 1221 Beacon
Macmahon James supt B h 1344 Beacon
MacMillan Angus B (Edith) engineer h 1 Cypress ter (E)
"Francis Barr h 71 Babcock
"James W (Mary C) chauffeur h 9 Hurd rd
"John A physician 1801 Beacon h do
"Mary L widow Donald A bds 1 Cypress ter (E)
"see McMillan
MacNaughton Elizabeth b 44 Sumner rd
"James Jr b 44 Sumner rd
MacNeil Ella J manicure B h 87 Brook
"Grace B hskpr 87 Brook
"Katherine A stenog B h 87 Brook
"Sadie G nurse h 87 Brook
Macomber Alexander G Jr (Clare B) insurance h 5 Park
MACOMBER FRANK GAIR insurance 151 Milk B See top lines
MACOMBER H S & CO Inc oils and tires 150 Milk B See page 16
"Lowell P (Alma) treas H S Macomber & Co Inc 150 Milk B h 118 Sumner rd
"Stanley rms 1083 Beacon
"William H M (Ida E) h 11 Russell
MacPherson Christine widow h 166 Walnut
"Henry S Mrs h 39 Williston rd
"Leslie b 166 Walnut
"Wallace L (Mary M) chauffeur h 566 Heath
Macqueen Harriet M bds 6 Middlesex circle
MacQueen Hugh clerk 1001 Beacon h Roxbury
MacVarish John D (Cassie F) carpenter h 91 Boylston
MacWilliams Samuel h 29 Manchester rd
Macy Elizabeth D student bds 487 Washington
Madden Andrew conductor h 225 High
"Charles laborer h 156 Cypress
"Charles bds 156 Cypress

LEWANDOS Gloves Cleaned
Dyers Cleansers Launderers
10c PER PAIR FOR ALL LENGTHS
1310 Beacon Street (Coolidge Corner) Telephone 5030

GREGORY & BROWN CO.
Importer and Interior Decorators
Paper Hangings and Fabrics, Draperies, Upholstering, Furniture, Carpets, Paintings, Decorating. Bedding to order and remade.
6 HAMILTON PLACE, BOSTON, MASS. Opposite Park Street Church Telephone Fort Hill 526

COOLIDGE CORNER TAXI Tel. Brookline 392 LIMOUSINE and TOURING CARS

Madden
"Charles E tel oper h 63 Walter av
"Charles J (Angene W) h 1 Summit av
"John J (Bridget) foreman h 90 Brookline av
"Matthew F clerk 1617 Beacon bds Boston
"William T (Agnes) helper B h 13 Perry
"William T bds 90 Brookline av
Maddock Albert T (Ellen) chauffeur h 1148 Boylston
Maddox Charles E (Anna) clerk h 593 Heath
Madigan Annie seamstress rms 352 Washington
"Leo J (Irene H) h 672 Washington
Maffitt Henry S h 198 St Paul
Magee Elizabeth B clerk 171 Washington h 110 Franklin
"Hannah T hskpr 110 Franklin
"John E F (Ellen G) wholesale liquors B h South cor Grove
"John F (Mary) (J F Magee & Co) h 50 Villa lane
"J F & Co (John F Magee) express 26 Walnut
"Margaret L clerk 171 Washington h 110 Franklin
"Mary A buyer B h 110 Franklin
"see McGee
Magennity John J (Margaret) clerk 1324 Beacon h 90 Highland rd
Magnuson Carl A (Agnes) chauffeur h 86 Highland rd
Magoon Ernest B (Brookline Auto Station) 31 Harris h 24 Prospect
Magrane Charles E (Esther) h 143 Longwood av
Maguire Edward F wool B h 36 Beals
"Gabriel Rev (Ruth) h 175 Rawson rd
"R C clerk 10 Harvard sq bds at Roxbury
"Ruth bds 175 Rawson rd
"William H painter h 10 Morss av
"see McGuire
Mahan Andrew J bds Clyde opp Country Club
"Catherine C bkpr bds Clyde opp Country Club
"Francis clerk B b Clyde opp Country Club
"John laborer bds 20 Boylston
"Mary bkpr 10 Harvard sq h 10 Edwin
"Mary F stenog B bds Clyde opp Country Club
"Michael J (Lena) gardener h 96 Chestnut
"Michael (Catherine) chauffeur 617 Boylston h 83 Leicester
"Michael hoseman Hose No 1 BFD
"Michael H (Lena) painter h 41 Franklin
"Patrick (Nora) gardener h Clyde opp Country Club
"Thomas (Mary) h 183 High
"Thomas (Hannah) gardener h 41 Franklin
"Thomas F (Sarah) laborer h 709 Hammond
"see Mahon
Mahar Thomas P (Effie) janitor h 42 Morss av

Furniture and Upholstery F. O. Anderson ESTABLISHED 1879
Coolidge Corner, 283 Harvard St. Tel. Brookline 2245-W

TEL 6232 RESERVOIR GARAGE TEL 6232
FACILITIES FOR 150 CARS
Chestnut Hill Ave., cor. Beacon, Brookline

Maher Catherine J h 21 Morss av
"Dennis (Bridget) laborer h 76 Pearl
"Edward J helper bds 100a Washington
"James H carriage mfr h 100a Washington
"Thomas P janitor High school h 42 Walter av
"William (Margaret F) landscape gardener h 1216 Boylston
"William T (Marie L) cotton broker B h 1455 Beacon
Mahler Edward (Kathrine) purchasing agent B E Ry h 286 Clinton rd
"John H student bds 286 Clinton rd
"Tabor H student bds 286 Clinton rd
Mahon Charles J (Gertrude) forester bds 771 Boylston
"Frances hskpr 24 Juniper
"James H Jr electrician bds 100a Washington
"James P (Thomas Mahon & Sons) h 219 Walnut
"Julia clerk B bds 24 Juniper
"Michael (Catherine) BFD h 10 Fay pl
"Thomas & Sons (James P Mahon) plumbers 192 Wash
"Thomas J hoseman Hose No 1 140 Washington h 787 Boylston
"William helper 192 Washington h 24 Juniper
"see Mahan
Mahoney Agnes T stenog bds 261 Boylston
"Annie R widow Patrick A h 15 Hurd rd
"Bartholomew (Mary) laborer h 78 Pearl
"Catherine widow Michael h 49 Kent
"Cornelius (Maria) laborer h 165 Washington
"Daniel F (Beatrice) physician B h 3 Copley
"Dennis (Mary) driver h 85 Franklin
"D Joseph chauffeur bds 54 Villa lane
"Edward (Mary A) coachman E B Dane's Heath st h do
"Elizabeth M bds 49 Kent
"Ellen widow Cornelius h 89 Pearl
"Hannah variety 148 Boylston h 89 Pearl
"Helen T clerk B bds 49 Kent
"Henry J (Catherine) conductor h 10 Roberts
"James H student bds 78 Pearl
"Jeremiah F (Mary C) shipper h 253 Boylston
"John (Mary) laborer h 20 Winthrop pl
"Joseph P groundman bds 261 Boylston
"Katherine E dressmaker bds 15 Hurd rd
"Mary E fancy goods 266 Washington
"Patrick A died Feb 17 1917
"Thomas (Fred) chauffeur h 48 Pearl
"Thomas D (Ellen) foreman h 261 Boylston
"Thomas F plumber h 261 Boylston
"Thomas J (Nora) driver h 54 Villa lane
"Timothy J (Lillian) electrician h 43 Walter av
"William (Catherine) laborer h 54 Villa lane

KING AUTO SUPPLY COMPANY
207 WASHINGTON ST. Telephone Brookline 401
HARDWARE, VULCANIZING
Auto Supplies, Keys Made
Lawnmowers Sharpened

OSTRICH FEATHERS
Curled Cleaned Dyed
OLD FEATHERS MADE INTO BOAS
LEWANDOS
1310 Beacon Street
(Coolidge Corner) Telephone 5030

W. H. RUSSELL GOUDEY 33 Harvard St.
BROOKLINE
Plumbing, Heating, Jobbing Tel. { Shop Brook. 800 Resid., Brook. 3898-M

Maia-Ferreira Sara A h 3 Washburn ter
Maier Guy S musician bds 1870 Beacon
Mainster Sarah Mrs h 1537 Beacon
Maitland William (Martha) motorman h 25 Aspinwall av
Makepeace Bertrand L (Annie H) blue prints h 76 Harvard av
''Leon blue prints B bds 76 Harvard av
Maker Marie M Mrs bds 22 Harris
Makerwich William (Joanna) gardener h 272 Clyde
Malany H Eugene h 1870 Beacon
Malcomes James H postal clerk 1354 Beacon
Malcomson Allen T (Ada B) h 104 Pleasant
''James B clerk 1324 Beacon bds 9 Craig pl
''Samuel choreman h 128 Cypress
Maley Elizabeth K social worker bds 59 Griggs rd
''Gertrude B bds 59 Griggs rd
''Henry A (Elizabeth K) supt Ginn Co h 59 Griggs rd
''Teresa B teacher bds 59 Griggs rd
Malfa Frank hairdresser 1599 Beacon h at Boston
Mallar Clarence E (Emma M) carpenter 312 Washington h 68 Linden
Mallee Elizabeth Mrs h 18 Strathmore rd A
Malley John F (Marion C) h 142 Fuller
''John H (Anna) h 1911 Beacon
Mallory Frank B professor H U h 116 Longwood av
''Tracey B student bds 116 Longwood av
Malloy Laurance (Catherine T) gardener h 629 Chestnut Hill av
MALMROSE M painter 288 Harvard h 147 Mason terrace See side lines
Malone Edward G contractor 59 Bartlett crescent h do
''Margaret E teacher Pierce school rms 61 Park
Maloney Christopher S (Abigail B) shoe cutter h 96 Brook
''Ella widow Michael J h 46 Pearl
''H J clerk 66 Wash bds 46 Pearl
''James P expressman bds 46 Pearl
''John watchman h 10 Pearl
''John E h 47 Waverly
''John J (Annie) chauffeur h 8 Houlihan av
''Patrick teamster bds 46 Pearl
''P John clerk 1324 Beacon bds 10 Pearl
''Timothy (Mary) gardener h 17 Morss av
''William J mgr 91 Washington h at Newtonville
''see Moloney, Mullaney and Mullowney
Manahan Ernest (Christina J) dry goods B h 189 Rawson rd
Mancine Cecil h 105 Browne
Mandell Alice I sec bds 4 Auburn Courts
''George H Mrs h 4 Auburn Courts
Mangan John G telephone inspector bds 18 Homer
''Rosetta E widow John h 18 Homer

JOHN E. COUSENS COAL CO. Tel. BROOKLINE
791 Commonwealth Avenue 1720

T. D. WHITNEY CO.
Everything in Linens
37-39 Temple Place, 25-39 West St., Boston

Mangan
''Thomas J clerk bds 18 Homer
Mangene Catherine B Mrs bds 28 Atherton rd
''John A wood finisher bds 28 Atherton rd
''Stephen clerk bds 28 Atherton rd
Manheim Joseph clerk 225 Washington h at Dorchester
Manley Alden A h 265 Pond av
''Francis M dentist 797 Boylston h do
''John W lieut Combination No 3 bds 797 Boylston
"Mary L bds 797 Boylston
''Michael F police bds 797 Boylston
Mann Benjamin P clerk B b 5 Park
''Frances F widow William O h 48 Kilsyth rd
''Howard T (Eleanor M) paying teller B h 79 Buckminster road
''Martha E Mrs physician 419 Boylston B and 5 Park h do
''Mary E h 39 Harvard
''Mettie died June 3 1916
''Susan widow George S h 1760 Beacon
Manness Charles E (Elizabeth) insurance h 7 Cypress ter (E)
Mannette Rose rms 39 Kent
Manning Anna F h 1694 Beacon
''Anne B widow Jacob M h 1694 Beacon
''Charles W Mrs h 208 Winthrop rd
''Edward A student bds 209 Buckminster rd
"Ernest L (Blanche) h 76 Marshal
''John F (Julia) chauffeur h 19 Villa lane
''John T (Annie) umbrella mfr h 121 Salesbury rd
''Joseph A (Ella) wholesale shoes B h 209 Buckminster rd
''Joseph M (Nora) chauffeur h 4 Boylston pl
''J Nelson (Grace M) clerk B h 179 Clinton rd
''Patrick laborer h 68 Walter av
''Roger (Helen T) salesman h 209 Middlesex rd
''William (Margaret) laborer h 174 High
Mansfield Frank E (Alice) salesman h 145 University rd
"George W (Katherine D) (G H Lloyd & Co) optician 23 Winter B h 489 Washington
''Georgie D Mrs teacher Heath school h at Canton
''Mary h 26 Pearl
Manson Albert C (Flora A) grocer B h 167 Clinton rd
''Daniel at 201 Devonshire B h 292 Clinton rd
''Dorothy bds 1463 Beacon
''Gilbert T supt P O 1354 Beacon h at Boston
''Harold C (Helen R) buyer h 21 Russell
''William L (Mannie) commercial traveler h 1463 Beacon
Manter Grace H principal Parsons school rms 210 Chestnut Hill av
Manzer Peter clerk bds 41 Waverly

COREY HILL STABLES
AUTOMOBILES and CARRIAGES for ALL OCCASIONS
P. F. MURPHY, Prop.
Telephone BROOKLINE 316

LEWANDOS LAUNDRY DEPARTMENT
Does More Fine Work Than Any Other Laundry
1310 Beacon Street (Coolidge Corner) **Telephone 5030**

The Brookline Print Phone Brookline 3153 WM. F. CONANT
87 WASHINGTON ST., BROOKLINE
Just a Step from Brookline Village Transfer Station

ORIENTAL RUGS and CARPETS thoroughly stretched, cleaned and repaired by ARMENIAN Experts
1607 BEACON ST., (Wash. Sq.) BROOKLINE
390 MAIN ST. WORCESTER
Telephone Brookline 4129
M. ODABASHIAN & CO. IMPORTERS Established 1900

March Gertrude P teacher Michael Driscoll school bds 29 University rd
"Gordon B (Elizabeth Y) salesman B h 85 Griggs rd
Marcon Thomas driver American Express Co Brookline station h at Roxbury
Marcy Catherine telephone operator Edison Electric Co bds 1885 Beacon
"Flora widow Ernest H h 1885 Beacon
Marden Henry R (Anna M) chauffeur h 39 Perry
Margati Dolores translator bds 185 Davis av
"Jose Mrs h 185 Davis av
Maria Elias J leather B h 58 Verndale
"Karema Mrs bds 58 Verndale
"Katherine bds 58 Verndale
"LaBebe bds 58 Verndale
"Lulu bds 58 Verndale
Marion Eva P bds 1080 Beacon
"Katherine Mrs h 1080 Beacon
"Michael F (Mary) chauffeur h 31 Boylston pl
"Otis H Mrs h 12 Kilsyth rd
"Thalia h 12 Kilsyth rd
MARKET TRUST CO 309 Washington Brighton See front cover
Marks Lewis (Sadie) at 78 Devonshire B h 86 Browne
Marland William H (Marion) treas h 459 Chestnut Hill av
Marmaud Joseph L (Anna L) letter carrier 1354 Beacon h 23 Hurd rd
Marple George A Mrs h 104 University rd
Marr Gladys nurse 10 Walter av bds do
"Susan nurse 10 Walter av bds do
Marrah George (Mary) steam fitter h 809 Boylston
Marsh Elizabeth L h 1647 Beacon
"Elmer M (Ella J) h 146 Naples rd
"Marion E principal Longwood school b at W Newton
"M Josephine bds 9 Centre
Marshall Ada I widow Frank h 64 Naples rd
"Alexander G student bds 195 Davis av
"Bertha C teacher High school b 38 Orkney rd
"C Agnes bds 17 Kent
"Charles rem from city
"Daniel (Grace) driver h 17 Kent
"Dwight L (Lena C) flour h 168 Winthrop rd
"Frank died Sept 28 1916
"George L salesman h 4 Fuller
"Grace I student bds 195 Davis av
"Henry A machinist bds 17 Kent
"Herman W (Elizabeth) physician B h 168 Winthrop rd
"James (Grace G) veterinary surgeon foot of Boylston pl h 195 Davis av
"John (Margaret) h 21 North av

FOR STORM WINDOW FASTENERS
USE MERRILL'S
Fact'y Cambridge; First & Thorndike Sts., 128 Washington St. North, Boston
SHADES AND SCREENS

J. C. STEVENS & Co.
UPHOLSTERERS CABINET MAKERS
1626 BEACON ST.,
BROOKLINE MASS.
Tel. 1913 Brookline

Marshall
"John R student bds 17 Kent
"J Isabelle dressmaker bds 4 Fuller
"Maude E stenog bds 115 Fuller
"Robert R electrician bds 17 Kent
"Susan L widow Allan U h 4 Fuller
Marson R D h 208 Fuller
Marston Amy T h 208 Winthrop rd
"Frank E (Florence S) papers h 128 Fuller
"R Co food shop 1302 Beacon
"Shirley Mrs h 199 St Paul
Martell Vincent vulcanizer 207 Washington h at E Boston
Martens Frederick H (Annie P) bds 48 Fuller
Martin Alice G h 31 Dwight
"Angus A builder 1318 Beacon rm 22 h at Mattapan
"Cicily bds 32 Kilsyth rd
"Clarence pilot M h 37 Dwight
"Eleanor teacher bds 471 Washington
"Harry H (Nellie) carpenter h 61 Franklin
"Harry O Rev (Alice) Pastor B h 23 Netherlands rd
"Helen Mrs h 152 Harvard
"Horace J (Grace) gen mgr h 57 Longwood av
"Irving service mgr 894 Commonwealth av h at Brighton
"Ira W (Sadie) carpenter h 222 Washington
"John (Bertha) chauffeur 61 Walnut pl h 7 High st pl
"Joseph (Mary) stableman h 122 Browne
"Joseph B (Lucille) h 1564 Beacon
"Josephine b 1569 Beacon
"Lizzie M h 31 Dwight
"Orrin R (Georgie E) chauffeur h 291r Buckminster rd
"Robert C (Harriet W) mgr B h 27 Elba
"Samuel (Martha) coachman h 283 Boylston
"Stanley G (Amy B) insurance agent h 303 Tappan
"Thomas (Mary E) brewer h 183 High
"W Clarence h 116 Pleasant
"Walter C (Bernenice G) banker B h 1909 Beacon
"Winona teacher bds 471 Washington
Martinson Andrew (Lydia) foreman h 86 Highland rd
Marvel Harry E (Susan T) salesman B h 7 Auburn Courts
Marvin Theodore student bds 61 Longwood av
"Thomas O (Flora S) sec Home Market Club h 1195 Beacon
"Winthrop L (Nellie) sec and treas h 61 Longwood av
Marxe Robert E importer h 87 Browne
Mason A Augusta widow John D h 4 Cypress ter
"Cora F bds 516 Harvard
"Frances A D bds 21 Fuller
"Frank H clerk U S district court B h 21 Fuller
"Frank H Mrs h 496 Harvard
"Frank W died Dec 23 1916
"Frank W manager 24 Harvard h at Roxbury

WELLS & CO., INC.
ALLSTON OFFICE
1436 Commonwealth Ave.
Tel. Brighton 3110
NEWTON CENTRE OFFICE
543 Commonwealth Ave.
Tel. Newton So. 1107
MORTGAGES REAL ESTATE INSURANCE

LEWANDOS
Dyers and Cleansers
1310 Beacon Street (Coolidge Corner) Telephone 5030

THE A. T. STEARNS LUMBER CO.
NEPONSET, BOSTON, MASS.
Everything in Wood and Wood Work
Phones: Dorchester 1040, Haymarket 578, Main 3164

Mason
''George W clerk h 6 Edwin
''Henrie A (Irma L) salesman h 236 Rawson rd
''Harry W (Doris) lawyer h 84 Harvard av
''Haven real estate bds 84 Harvard av
''James H (Mary) h 1514 Beacon
"Jennie widow Henry M h 516 Harvard
''Mary G widow Herbert C h 15 Centre
''M Phillips (Gertrude) teacher h 1070 Beacon
''Patrick clerk bds 26 Villa lane
''Sidney R real estate h 516 Harvard
''William (Annie) men's furnishings h 37 Bartlett crescent
''William R (Marion W) salesman h 112 Winthrop rd
''& Hamlin pianos 1318 Beacon
MASSACHUSETTS TRUST CO Federal cor Franklin and 238 Huntington av Boston See page 5
MASSACHUSETTS WHARF COAL CO 93 Milk Boston See back cover
Masse Annie bds 37 Bartlett crescent
''Bertha M h 1553 Beacon
''Emily h 37 Bartlett crescent
''Minnie and Sara b 37 Bartlett crescent
Massey Thomas h 96 Browne
Massoletti F H Miss bds 31 Longwood av
Master Kenneth clerk bds 7 Harvard sq
''Kenneth P asst mgr 13-15 Harvard h at Roxbury
Masters Lillian A widow Hilmon P h 54 Atherton rd
Mather Eugene (Blanche B) corporation expert 87 Milk B h 92 Dean rd
Mathews Edith H teacher William H Lincoln school h at Everett
Mathisen Carl (Elizabeth) h 11 Rice
Matlack Muriel student bds 14 Clafflin rd
''Vernon E (Marion G) manager B h 14 Claflin rd
Matsuki Bunkio, Japanese goods B h 1834 Beacon
''Tsuya teacher of music h 1834 Beacon
Matthews Daniel (Idella) clerk h 20 Perry
"Dora B clerk bds 70 Perry
''Edwin L clerk bds 113 Harvard
''Elizabeth widow Edwin h 113 Harvard
''Margaret A widow Richard h 60 Dwight
Mattocks William D (Bessie L) treas 19 Congress B h 210 Winthrop rd
Mattox Frances S Mrs h 22 Garrison rd
''Willard S (Vivian) mgr B h 183 Babcock
Mattson William R civil engineer bds 2 Vogel ter
''W Frank agt 401 Board of Trade bldg h 2 Vogel ter
Matz Abram H (Bertha) tailor B h 10 Bowker
''Eli B bds 10 Bowker
Mawinney Belle widow Henry h 10 Homer

Metropolitan Coal Co.
General Offices : 20 Exchange Place, Boston
Brookline Office, Morss Avenue and Washington St.
All Orders Promptly Delivered. Orders for House Coal respectfully Solicited.

ELIOT B. SHEPARD
ELECTRICAL CONTRACTOR
244 Harvard St. Tel Brookline 864 Coolidge Corner

Mawhinney
''Henry (Sarah) chauffeur h 80 Pleasant
MAWHINNEY HENRY (Jennie R) harness maker 20 Harvard h 58 Winchester See back cover
''H driver h 25 Aspinwall av
''John D (Margaret) foreman h 25 Aspinwall av
''John K clerk bds 25 Aspinwall av
Maxcy Warren L (Margaret V) school supplies B h 26 Fuller
Maxson Irving F (Nellie P) salesman h 95 Centre
''Matthew (Emily G) laborer h 77 Brookline av
Maxwell Alvin W sales bds 499 Pond av
''Frank R (Ella) shoe mfr at Jamaica Plain h Rockwood cor Goddard av
''Helen bds Rockwood cor Goddard av
''Henry M (Etta L) druggist h 499 Pond av
''James H sec Cambridge h 44 Harris
''Lucy H teacher Parsons school bds at Boston
''Patrick laborer h 18 Juniper
''William helper b 18 Juniper
May Edith R h 146 Tappan
''George W (Sarah) h 1223 Beacon
''Harriet C Mrs h died March 7 1917
''Mary C bds 11 Evans road
Mayberry Cyrus C lawyer 28 School B h 9 Stetson
''Edith A teacher bds 9 Stetson
''Lowell A (Florence) lawyer B h 12 Parkman
Mayer Ernest (Elizabeth) broker h 526 Harvard
''Louis B (Margaret M) theatres Haverhill h 501 Boylston
"——— rms 30 Beals
Maynard Abbott T mgr 1624 Beacon h 11 Englewood av
''Alexander P (Grace A H) salesman h 11 Englewood av
''Charles H agent bds 68 Boylston
Mayne Joseph J (Rachael) laborer h 741 Heath
''Joseph bds 741 Heath
''Margaret J stenog b 741 Heath
Maynz Inez b 609 Washington
''Maria L died April 30 1917
Mayo Amando bds 66 Summit av
''Amy Eliot bds 1561 Beacon
''Arthur W h 126 Babcock
''Chester Garst (Aida) paymaster U S N h 66 Summit av
''Eliot B Mrs h 1561 Beacon
''Gertrude E teacher bds 142 Clinton rd
''Jeremiah J buyer 10 Harvard sq h at Dorchester
"Lincoln auto accessories h 1561 Beacon
''Samuel N died Feb 23 1917
''Walter S (Emma J) salesman h 142 Clinton rd
McAdam Linda B teacher Newton Street school h at W Roxbury

HANNAH BRADFORD, Inc.
Maker of . . CANDIES and ICE CREAM THAT SATISFY
1304 Beacon Street " Coolidge Corner

REAL LACES LEWANDOS
Cleansed to look like New
Mended like New
1310 Beacon Street
(Coolidge Corner) Telephone 5030

FRANK A. RUSSELL Writes all kinds of INSURANCE
Bk. 1750 Main 110 AT LOWEST RATES

McAdams Elizabeth died June 4 1916
''Francis apprentice bds 137 Boylston
''James A carpenter h 300 Boylston
''John clerk h 335 Boylston
''Joseph A (Bridget) city laborer h 10 Cameron
''Lena M bkpr 55 White pl bds at Roxbury
''Marion groceries 135 Boylston h 137 do
''Michael laborer h 137 Boylston
''Theresa bds 335 Boylston
McAleer Charles L (Martha E) clerk B h 206 Clark rd
''John B real estate h 17 Warwick rd
"Theresa M bds 17 Warwick rd
McAlvin Annie E h 152 Harvard
McAndrew John J bkpr B h 128 Coolidge
''Mary bds 128 Coolidge
McArarney Catherine G Mrs h 1870 Beacon
McArtney Josephine R Mrs h 105 Browne
McAuliffe Anna R bds 6 Perry
''Michael J chauffeur bds 6 Perry
''John (Sarah) driver h 1 St Marys
McAvoy Edward shoes 167 Washington h 106 Davis av
''Edward L (Grace) mgr B h 52 Jamaica rd
''Elizabeth T bds 106 Davis av
''Ellen A bds 106 Davis av
McBreen Annie widow Patrick bds 27 Stetson
''Peter J real estate h 27 Stetson
McBrien Margaret supt 72 Summit av bds do
McBurney David (Elizabeth) laborer h 50 Cameron
''Lillias died May 25 1916
''Robert J chauffeur bds 142 Pleasant
''William died March 22 1917
McCabe John (Ada) fireman h 59 Villa lane
''Peter gardener 59 Villa lane
McCafferty Nellie Mrs bds 3 Regent circle
McCaffery Thomas B supt Brookline Storage Warehouse h 32 Kent
McCaffrey George B hairdresser B h 10 Morss av
''James chauffeur bds 117 Davis av
''Nellie bkpr bds 10 Morss av
"Owen J (Ethel) chauffeur h 160 Chestnut
McCahon Joseph carpenter rms 15 Davis av
''Thomas J (Margaret) carpenter h 124 Cypress
''William driver E B Dane's bds do
McCallon Jane at E B Dane's Heath st bds do
''Kathaleen at E B Dane's bds do
McCallum William Shaw (Helene M) lawyer h 156 Mason terrace
McCammond Robert S clerk 24 Harvard bds 13 Perry st
McCandlish Florence H bds 88 Pleasant
''Grace bds 88 Pleasant

WILLIAM A. PERVIER
AUTO SUPPLIES, - GARAGE AND AUTO REPAIRING
30 Washington Street Tel. Brookline 720

RHODES BROS. CO. GROCERIES and PROVISIONS
10 and 11 HARVARD SQUARE - - - BROOKLINE
170 to 174 MASSACHUSETTS AVENUE - - BOSTON

McCandlish
''John (Elizabeth) h 88 Pleasant
McCarn Andrew (Margaret) carpenter h 217 Washington
''Clarence student bds Clyde next Warren
''M Helen bds Clyde next Warren
''Rowen (Mary) chauffeur S L Whipple's h Clyde next Warren
McCarney James (Elizabeth) shipper h 39 Perry
McCarthy Agnes h 24 Villa lane
''Alice G bds 146 Thorndike
''Alice G comptometrist bds 641 Chestnut Hill av
''Andrew driver 85 Washington h 55 Reservoir rd
"Anna M bkpr 264 Washington h at Milton
''Bridget widow John h 98 Brook
''Bridget widow Dennis h 19 Emerald
''Catherine bkpr 1308 Beacon h at Roxbury
''Celia widow Patrick K h 103 Boylston
''Daniel (Honora) laborer h 25 Emerald
''Daniel J ladderman Ladder No 1 h 9 Hurd rd
''David H gateman Fisher Hill reservoir h 641 Chestnut Hill av
''David J (Cathrine) engraver h 639 Chestnut Hill av
''Dennis F laborer h 107 Boylston
''Dennis F laborer bds 38 White pl
''Edward (Ellen) h 8 Dwight
"Elizabeth widow William h 146 Thorndike
''Ellen stenog bds 24 Villa lane
''Ethel bds 61 White pl
''Frances I clerk 1324 Beacon h at Dorchester
''George Mrs h 38 Pearl
''George engineer bds 162 Chestnut
''Hugh (Margaret) laborer bds 158 Cypress
''James (Catherine) laborer h 20 Morss av
''Jeremiah (Bridget) laborer h 8 Pearl
''Johanna F forelady B bds 55 Reservoir rd
''John (Mary E) postal clerk h 98 Chestnut
''John forester bds 20 Morss av
"John A letter carrier B h 112 Franklin
''John J tailor 1631 Beacon h at Arlington
''John J (Ann) hoseman Combination No 2 h 593 Heath
''John J laborer h 55 Reservoir rd
''Julia T bds 9 Hurd rd
''Katherine bds rear 7 Cameron
''Margaret h 23 Kendall
''Margaret G bkpr 284 Harvard h 46 Linden pl
''Margaret L teacher bds 146 Harvard
''Margaret L teacher bds 146 Thorndike
''Mary h 48 Morss av
''Mary widow John F h 38 White pl
"Mary widow Michael h 78 Brookline av

LEWANDOS Dresses Dyed and Cleansed WHOLE OR RIPPED
Our own motors call for and deliver packages
1310 Beacon Street (Coolidge Corner) Telephone 5030

G.B.CALDWELL 1300 BEACON ST. BROOKLINE
TEL. BROOKLINE 7248
EYE GLASSES & SPECTACLES
OPTOMETRIST OPTICIAN
AT COOLIDGE CORNER
G.B.CALDWELL 1300 BEACON ST. BROOKLINE

WILLIAM E. McCOY & CO.
Real Estate and Insurance
OFFICES: 451 Old South Bldg., Boston
1345 Beacon Street, Brookline

McCarthy
''Mary J bkpr B bds 61 White pl
''Michael (Mary) rubberworker h 6 Cameron
''Michael E (Catherine) coachman h 6 Boylston pl
''M stockman 10 Harvard sq h 5 Cameron
''Nellie bds 55 Reservoir rd
''Nora hskpr 43 Boylston bds do
''Nora A seamstress bds 9 Hurd rd
''Patrick h 818 Heath
''Patrick (Anna) laborer h 61 White pl
''Patrick Mrs janitress Brookline Public Baths bds 61 White pl
''Patrick J (Elizabeth) hoseman Chemical No 1 h 12 Perry
"Peter driver Chemical No 1 140 Wash b 818 Heath
''Steven bds 103 Boylston
''Theresa B saleslady B bds 55 Reservoir rd
''Thomas (Christine) motorman h 41 Villa lane
''Thomas F leather sorter bds 46 Linden pl
''Thomas P trainman bds 103 Boylston
''Timothy F forester bds 9 Hurd rd
''William h rear 7 Cameron
''William D swimming teacher bds 46 Linden pl
McCarty Agnes E bds 20 Abbotsford rd
''Annie L bds 20 Abbotsford rd
''Arthur E bds 20 Abbotsford
''Edward (Ellen) supt B h 8 Dwight
''Emily J P bds 20 Abbotsford rd
"John T (Margaret) police h 794 Boylston
''Sarah E widow Michael h 20 Abbotsford rd
McCarville Frank (Josephine) bottler h 95 Walnut
McCauley Edward (Helen) cable splicer h 1695 Beacon
McCausland C H (H R) h 88 Pleasant
McClave Carrie died Feb 20 1917
McCleary H C teacher h 3 Auburn cts
McClellan B bkpr 10 Harvard sq h 4 Davis av
''Edward W B (Georgianna) (McClellan & Co) h 4 Davis avenue
''Frank (May) salesman h 22 Oakland
''& Co (Edward W B McClellan) druggists 241 Wash
McClelland Adelaide h 25 Alton pl
''Clarendon P Mrs h 176 Coolidge
''Elizabeth bds 25 Alton pl
''Helene E bds 29 Littell rd
''Margaret h 206 Freeman
''Mary A h 29 Littell rd
McCollom Ann J Mrs h 24 Auburn
''Inez B b 24 Auburn
McCone Patrick (Margaret) driver h 546 Heath
McConnell Frederick W (Elizabeth) mgr Hotel Touraine B h 10 Auburn Courts

WINSHIP Trunks, Bags, and Dress Suit Cases
16 TREMONT ST., BOSTON TEL. MAIN 4748

FRANK GAIR MACOMBER
INSURANCE
151 MILK STREET BOSTON

McConnell
"Sarah clerk 10 Harvard sq bds 90 Kent
"William h 1870 Beacon
McCormack Donald J solicitor b 98 Boylston
"Edward P bds 33 Ackers av
"Flora widow Donald h 98 Boylston
"John J (Mary) drug clerk h 33 Ackers av
"John J (Mary) porter B h 17 Flora
"Margaret E dressmaker bds 98 Boylston
"Mary Mrs dressmaker 17 Flora h do
"Oran (Martha) G) h 189 Babcock
"Patrick laborer h 33 Ackers av
"see MacCormack
McCormick Adeline H b 77 Brington rd
"Agnes M bds 106 Pleasant
"Bridget widow James h 106 Pleasant
"Elizabeth widow John h 77 Brington rd
"Elizabeth M bds 77 Brington rd
"Frances C bds 77 Brington rd
"Grace C bds 106 Pleasant
"J Joseph bds 106 Pleasant
"J Lawrence mgr B bds 77 Brington rd
"Michael (Delia) driver h 12 Kerrigan pl
"Radford J instructor Public Baths bds 77 Brington rd
"Robert J (Edith T) sales agent h 44 Kilsyth rd
"William E (Wm E McCoy & Co) h at Wellesley
McCoy Frank Col USA (Ella h 7 Euston
"Helen h 1253 Beacon
McCOY WM E & COMPANY (William E McCoy, Herbert H Flagg and Carl R Jonsson) real estate insurance and mortgages 1345 Beacon and 451 Old South bldg Boston See top lines
McCracken Elizabeth M clerk 1324 Beacon bds 22 Prospect
"George H (Margaret G) chauffeur h rear 28 Prospect
"Harry B clerk 1331 Beacon bds 22 Prospect
"Hugh W (Jennie B) oils 22 Prospect h do
"William P (Isabella S) police h 14 Linden
"W D h Hotel Beaconsfield
McCrory Frank J (Margaret) carpenter h 39 Kent
McCuddy James agent 1296 Beacon h at Roxbury
McCue Anna B school nurse B bds 629 Chestnut Hill av
"Bridget widow Patrick h 629 Chestnut Hill av
"Catherine bds 629 Chestnut Hill av
"Catherine E teacher piano 42 Ackers av bds do
"Charles F (Mary R) Boston Globe h 55 Eliot
"Elizabeth A stenographer bds 42 Ackers av
"John H (Helen) cashier B h 87 Thorndike
"Josephine F stenographer bds 42 Ackers av
"Margaret M bkpr bds 42 Ackers av
"Miah clerk 1324 Beacon h at Allston

Oriental Rugs Cleaned and Repaired
By A. KEVORKIAN Original Oriental Hand Process
379-381 Boylston St., Boston Tel. B. B. 2624

LEWANDOS
1310 Beacon Street
(Coolidge Corner) Telephone 5030
Carpets and Rugs
Cleansed by Steam or Naphtha Beaten Taken up Put down

Auto Service To Our Patrons. See Our List Of Apartments.
J. A. KOPP & CO. — *Real Estate*
1650 BEACON STREET, WASHINGTON SQ.
Telephone Brookline 2209-W BROOKLINE

McCue
''Michael J (Anna) (T McCue & Son) 42 Ackers av h 41 do
"Robert driver h 5 High st pl
''Thomas (T McCue & Son) 42 Ackers av h do
''T & Son (Thomas and Michael J) contractors 42 Ackers avenue
''William P bds 55 Eliot
''see McHugh
McCullough A H driver 10 Harvard sq h 17 Aspinwall av
''Alexander H driver bds 17 Aspinwall av
''Benjamin M (May) foreman h 165 Washington
''George W (Etta E) driver h 9 Duffley ct
"Henry instrument maker b 45 Brook
''James (Margaret) chauffeur h 209 Washington
''James S repairman h 195 Cypress
''John A (Elizabeth S) chauffeur h 87 Brook
''John E (Mary) welter h 48 Atherton rd
''Margaret died Jan 1 1917
''Martha widow Alexander h 17 Aspinwall av
''Thomas (Mary) h 45 Brook
''William H electrician bds 17 Aspinwall av
McCutcheon Edna O bds 16 Garrison rd
''Kenneth D (Margaret) civil engineer h 16 Garrison rd
"Norman D (Helene) civil engineer h 147 Winthrop rd
''Olive M Mrs h 16 Garrison rd
McDermott Bridget h 231 High
''Charles (Anna M) patent lawyer 68 Devonshire B h 147 Longwood av
''Edward T (Beatrice) clerk B h 59 Walter av
''James T gardener h 59 Walter av
''John h 48 Washington
''John foreman Holyhood cemetery b 1188 Boylston
''John J lineman 39 Aspinwall av h at Roxbury
''Mary Mrs bds 48 Wash
McDonald Carrie B widow Thomas h 16 Williams
''Charles (Annie) fireman B W W, Newton opp Grove h 787 Boylston
"Donald R (Agnes) carpenter h 161 Thorndike
''Dorothy bds 16 Williams
''Duncan W clerk 1324 Beacon h at Newton Centre
''Fred W clerk bds 32 Atherton rd
''George rms 1412 Beacon
''Grace E cashier 1324 Beacon h at Boston
''Helen M Mrs h 93 Centre
''James (Mary E) police h 32 Atherton rd
''James supt bds Hammond near Woodland rd
''James F (Ellen) driver h 35½ Harvard
"James J town laborer h 108 Chestnut
''James R bds 32 Atherton rd
''John B lieut Ladder No 2 bds 108 Chestnut

VENETIAN BLINDS
GRILLE WORK AND STAIR WORK
J. W. BAILEY & SONS CO.
14 HAYMARKET SQ., BOSTON

EDWARD SHARP & SON
REAL ESTATE AND INSURANCE
837 OLD SOUTH BUILDING
BOSTON
TELEPHONE, MAIN 2692
WASHINGTON SQUARE
BROOKLINE
TELEPHONE, BROOKLINE 323

McDonald
"J George laderman Ladder No 2 rms 11 Webster pl
"Margaret dressmaker bds 26 Searle av
"Roy S salesman 1320 Beacon bds 16 Williams
"Sussie library asst bds 32 Atherton rd
"Theresa A bds 16 Williams
"Thomas (Catherine) laborer h 9 Winthrop pl
"William B (Mary E) choreman h 15 Perry
"William J (Margaret) physician B h 47 Garrison rd
McDonnell Martin F grocer 110 Brook h at Roxbury
"Thomas J gardener h 222 Freeman
McDonough Charles A (Mary E) lawyer 18 Tremont B h 9 Fairbanks
"Delia widow Martin J h 695 Heath
"John asst janitor rms 509 Heath
"Martin J died April 13 1917
McDowell Alice music teacher bds 44 Coolidge
"Minnie H widow James F h 44 Coolidge
McDuff Blanche G bds 23 Stetson
"Claudia E bds 23 Stetson
"James (Elizabeth) h 23 Stetson
"Mary M bds 23 Stetson
McEldowney Bertha widow Howard h 36 Kilsyth rd
"Grace bds 36 Kilsyth rd
McElroy Anna R saleslady B bds 10 Davis av
"Frank W clerk 528 Heath h at Newton Centre
"James J (Margaret) janitor 36 Browne h 640 Washington
"Joseph L chauffeur h 125 Browne
"Margaret clerk bds 10 Davis av
"Mary E stenographer bds 640 Washington
"Patrick F bds 93 Pleasant
"Peter A (Christmas A) agent h 1347 Beacon
"Robert (Anna) janitor 10 Davis av h do
"Robert D salesman 1324 Beacon h at Needham
"Thomas E hoseman Combination G bds 10 Davis av
McEttrick Edward A (Madge F) lawyer and secretary to selectmen rm 6 Town Hall h 87 Gorham av
McEvoy William J agent h 83 Browne
McEvoy Josephine Mrs at E B Dane's Heath st bds do
"William J agent h 83 Browne
McGaffigan Edward (Bridget) engineer h 126 Chestnut
McGaffin William J laborer bds 12 White pl
McGanty Bertram (Catherine) laborer h 721 Heath
McGarry James T F (Catherine) vice-pres 190 South B h 2 Thorndike
"John W theatrical mechanic bds 267 Pond av
"Peter J bowling 53 Washington bds 267 Pond av
"Thomas J Jr junk h 267 Pond av
McGaw Mary K Mrs h 140 Naples rd
McGee Andrew gardener h 144 Pleasant

E. A. ROBART & SONS
Successors to BOBART BROS.
311-317 Washington St., Brookline Phone 5050-5051
UPHOLSTERERY
AND DRAPERY WORK

LEWANDOS
1310 Beacon Street
(Coolidge Corner) Telephone 5030
DYE OR CLEANSE ALL FABRICS USED IN THE HOME AND CLOTHING FOR MEN WOMEN AND CHILDREN

George W. Johnston
Real Estate 1299 Beacon St.
TELEPHONE 2190

McGee
"Frank (Bina) chauffeur h r 424 Washington
"John W driver h rear 28 Flora
"Thomas h 26 Walter av
"see Magee
McGeough James A (Theresa A) lawyer B h 20 Park
McGillen George h 161 Cypress
"Katherine bds 161 Cypress
"Owen died Aug 4 1916
McGinnis John janitor Edward Devotion school h 48 Winchester
"John B leather B bds 48 Winchester
"Mary A stenographer bds 48 Winchester
McGlenen Harry J Mrs h 8 Browne
McGlynn James T (Margaret T) dentist 1853 Beacon h do
McGoldrick John metal worker rms 12 Linden
"William plumber rms 12 Linden
McGourty Cormac J janitor h 221 Washington
McGovern George (Mary) engineer h 216 Freeman
McGowan Annie widow Henry domestic h 46 Morss av
"Frederick L real estate h 318 Tappan
"Mary h 13 White pl
"Thomas S (Mary) h 16 Stedman
McGown John L (Frances) (Beaconsfield Pharmacy) 1621 Beacon h 84 Westbourne ter
McGrady Catherine widow Thomas H h 185 Pond av
McGrail James J driver b 81 Reservoir rd
"John J driver bds 81 Reservoir rd
"Michael (Helena) fireman h 778 Boylston
"Michael (Catherine) teamster h 81 Reservoir rd
"Michael J (Mary) driver h 8 Houlihan rd
"Thomas (Catherine) laborer h 11 Tabor pl
"see McGriel
McGrath Albert E probation officer Municipal Court 12 High h do
"Alphonsus J rem from city
"Anna G clerk 1324 Beacon h at Allston
"Cornelius student h 110 Beacon
"Cornelius D h 1100 Beacon
"Delia h 39 School
"Dennis T teamster 21 Walter av h 38 do
"Dennis (Annie) h 214 Freeman
"Edward (Elizabeth) hoseman Combination No 1 h 54 Harvard
"Grace bds 64 Aspinwall av
"James F dentist 5 Davis av bds 233 Boylston
"J F & Co (Joseph F McGrath) gas fitters 24 Walnut
"Joseph F (Bridget) (G F McGrath & Co) h 38 Jamaica rd
"Mary J widow Patrick h 64 Aspinwall av

THE BROOKLINE TOWNSMAN $1.50 A YEAR
"Your Paper in Your Town"
87 WASHINGTON STREET Tel. Brookline 2186
W. D. ALLEN, Business Manager V. G. BYERS, Editor

When you say
HENDERSON & ROSS
You think REAL ESTATE
1320 Beacon St., Brookline 148 State St., Boston

McGrath
"Mary V instructor Brookline Municipal Gymnasium bds 233 Boylston
"Michael J 246 Summer B bds 9 Perry
"Patrick (Catherine) janitor B h 233 Boylston
"Timothy (Nellie) choreman h 1168 Boylston
McGraw Gerome G (Signd A) pilot h 108 Westbourne ter
McGreenery William N (Celstina A) cigars B h 15 Vernon
McGreevy Hugh (Catherine) laborer h 19 Cameron
McGregor Mabel stenographer bds 223 Freeman
"Robert (Mary) coachman h 223 Freeman
"W Eugene (Flora E) mgr B h 285 Clinton rd
McGriel Patrick laborer bds 33 Cameron
"Thomas (Catherine) laborer h 33 Cameron
McGuane James A h 185 Winthrop rd
"Lola L Mrs h 219 Harvard
McGuire Annie seamstress h 520 Heath
"Daniel (Josephine) h 512 Heath
"James driver bds 516 Heath
"James J (Julia) chauffeur h 522 Heath
"Margaret C bds 516 Heath
"Sarah B bds 512 Heath
"Terrance driver bds 516 Heath
"William (Ellen) florist h 516 Heath
"William apprentice bds 516 Heath
"William F (Minerva M) bkpr h 522 Heath
"William J (Julia C) clerk P O 1 Harvard h 42 Brook
"see Maguire
McHarrie John A foreman 65 Kent h at Hyde Park
McHugh Edward laborer h 53 Walter av
McIlveen Alexander (Susan) choreman h 8 Homer
"James (Margaret) clerk h 14 Prospect
McInerney Alice E compositor bds 24 Bowker
"Bridget widow Martin h 200 Freeman
"Daniel mfr's agent 15 India B h 21 Milton rd
"Ella G nurse bds 200 Freeman
"Gertrude F clerk bds 24 Bowker
"Helen E clerk bds 133 Boylston
"James (Helen) laborer h 133 Boylston
"James E bds 24 Bowker
"James H (Elizabeth) clerk B h 86 Chestnut
"James J student bds 200 Freeman
"John (Susan A) foreman h 24 Bowker
"John lawyer Tremont bldg B bds 21 Milton rd
"John J police bds 133 Boylston
"John J bds 32 Bowker
"Mary bkpr bds 21 Milton rd
"Mary laundress bds 133 Boylston
"Thomas F roofer h 92 Chestnut
"William buyer B bds 21 Milton rd

GREGORY & BROWN CO.
Importer and Interior Decorators
Paper Hangings and Fabrics, Draperies, Upholstering, Furniture, Carpets, Paintings, Decorating. Bedding to order and remade.
6 HAMILTON PLACE, BOSTON, MASS. Opposite Park Street Church Telephone Fort Hill 526

LEWANDOS Gloves Cleaned
Dyers · Cleansers Launderers
10c PER PAIR FOR ALL LENGTHS
1310 Beacon Street (Coolidge Corner) Telephone 5030

COOLIDGE CORNER TAXI
Tel. Brookline 392
LIMOUSINE and TOURING CARS

McInnes Dorothy bds 32 Borland
''Edwin G (Mabel H) lawyer B h 32 Borland
McIntosh Emily G compositor bds 31 Station
''Fred H (Marion) conductor h 276a Cypress
''Fred J (Winifred) pressman h 96 Brook
''George H (Belle) hoseman Combination G h 333 Boylston
''Mary widow George bds 96 Brook
McIntyre Gordon F student bds 43 Winchester
''Henry (Sarah) builder h 43 Winchester
''Kenneth A (Christine) h 68 Boylston
''Mark laborer h 5 Franklin ct
''Mary boarding house 57 Cypress
"Sarah nurse bds 43 Winchester
McIver Daniel carpenter bds 358 Washington
McKay Ethel nurse bds 19 Harvard av
''Frank driver bds 546 Heath
''John F (Lavinia E) lawyer h 102 Thorndike
''Lavinia T bds 102 Thorndike
''Ruth F bds 102 Thorndike
McKean Albert J clerk 10 Harvard sq h 22 Villa lane
''Catherine widow Albert J h 16 Harvard pl
McKee Joseph A (Catherine) chauffeur h 42 Jamaica rd
''William (Matilda) gardener h 11 Roberts
McKenna Joseph F painter bds 58 Kent
''Margaret widow Peter B h 58 Kent
''Mary widow James h 44 Walter av
''Robert J (Mary) janitor h 19 Craig pl
''Teresa head nurse 232 Summit av b do
McKenney James B driver bds 14 Homer
"Joseph foreman h 14 Homer
''Mary A h 165 Washington
''Stephen R fish dealer bds 14 Homer
''William A (Anna L) pres Boulevard Trust Co of Brookline and electrical fixtures 181 Franklin B h 134 Babcock
McKenzie Agnes J D Mrs h 1202 Boylston
''Catherine hskpr 244 Cypress
''Catherine bds 40 Atherton rd
''Donald (Elizabeth) gardener E B Dane's h end Woodland rd
''Fred L bkpr h 19 Winslow rd
''Herbert D clerk B bds 246 Cypress
"John S (Louise C) insurance B h 1018 Commonwealth av
''Kenneth Mrs h 19 Winslow
''Kenneth D (Ethel) bkpr bds 1202 Boylston
''Margaret widow Angus G h 233 Harvard
''Samuel carpenter h 244 Cypress
''Sweeney carpenter bds 18 School
''see MacKenzie
McKernan Frank clerk 1324 Beacon h at Jamaica Plain

BROOKLINE RENOVATING WORKS
RUGS CLEANED AND REPAIRED At Most Reasonable Prices. Highest Workmanship.
Tel. Brookline 2219-W Satisfaction Guaranteed
A. PARTOGIAN, Prop. 283 Harvard St., Coolidge Cor.

VISIT RESERVOIR GARAGE TEL 6232
Brooklines Finest
Limousines and Touring Cars
Chestnut Hill Ave., cor. Beacon, Brookline

McKey Elizabeth widow Joseph h 22 Stearns rd
"Joseph died June 10 1916
"William R Mrs h 18 Stearns rd
McKim John A h 11 Clafflin rd
McKinley Patrick F (Nora) salesman h 124 Eliot
McKinnon James h 203 High
"Joseph C (Susie S) bds 50 Verndale
"J H clerk 10 Harvard sq h at Brighton
McKissock William ship broker B h 48 Devon rd
McKnight Robert J sales bds 115 Walnut
"Robert P shipper bds 115 Walnut
McLain William T buyer Jordan Marsh h 50 Cypress pl
McLaren George A gardener h 109 Franklin
"Samuel (Edith) laborer h 13 White pl
"W W stockman 10 Harvard sq h 109 Franklin
McLaughlin Alice bkpr 293 Boylston b 112 Davis av
"Anna C teacher Taunton bds 112 Davis av
"Catherine forewoman bds 8 Jamaca rd
"Frances D Mrs h 9 Summit av
"Fred bds 16 Jamaica rd
"George E student bds 112 Davis av
"Helen U bds 112 Davis av
"Henry V (Margaret) physician 210 Winthrop rd h do
"Henry W clerk B bds 210 Winthrop rd
"John gardener bds 236 Cypress
"John J laborer h 58 Villa lane
"Mary A Mrs h 46 Pearl
"Matthew E plumbing B h 112 Davis av
"Michael chauffeur bds 236 Cypress
"Michael J broker bds 8 Jamaica rd
"Patrick (Mragaret) h 58 Villa lane
"Patrick J (Mary E) chauffeur h 31 Station
"Rita bds 210 Winthrop rd
"Thomas (Catherine) laborer h 41 Juniper
"Thomas F shoemaker bds 8 Jamaica rd
"Thomas P (Catherine) laborer h 8 Jamaica rd
McLauthlin Alice L h 1865 Beacon
"Helen L h 1865 Beacon
McLean Alexander (Anna M) janitor 39 Aspinwall av h 354 Washington
"Emerson O Mrs h 120 Babcock
"Harold L insurance agt bds 34 Bowker
"Harriet h 111 Westbourne ter
"Helen E Mrs h 24 Williams
"Philina L h 111 Westbourne ter
"Sara B h 111 Westbourne ter
McLellan Annie B student bds 45 Bowker
"Archibald (Jeanette R) editor Christian Science Journal B h 25 Seaver
"Frances A bds 25 Seaver

KING AUTO SUPPLY COMPANY
207 WASHINGTON ST. Telephone Brookline 401
KEYS MADE
VULCANIZING, HARDWARE
PAINTS and OILS, GLASS

OSTRICH FEATHERS
Curled Cleaned Dyed
OLD FEATHERS MADE INTO BOAS
LEWANDOS
1310 Beacon Street
(Coolidge Corner) Telephone 5030

W. H. RUSSELL GOUDEY 33 Harvard St.
BROOKLINE
Plumbing, Heating, Jobbing Tel. { Shop Brook. 800
Resid., Brook. 3898-M

McLellan

''James G contractor 364 Boylston
''James G (Catherine) carpenter h 45 Bowker
McLeod Daniel driver rms 792 Boylston
''Donald F (Christine) coachman 161 Harvard h rear do
''Effie waitress bds 34 Davis av
''Everett L clerk 1356 Beacon h at Brighton
"George T (Teresa) mgr B h 286 Clark rd
''Ruth student bds 286 Clark rd
McLoud Helen h 36 Clafflin rd
McMackin Carleton student bds 98 Addington rd
''Thomas I furs B h 98 Addington rd
McMahan A A salesman 10 Harvard sq h 148 Walnut
''David laborer h 10 Kendall pl
''Frank H (Bessie) plumbing, steam and hot water heating 178 Washington h 86 Brook
''John F (Carrie) clerk B h 7 Kendall pl
''Thomas (Mary) engineer h 103 Walnut
McMahon Alice bds 103 Walnut
''Francis J physician 370 Washington bds do
''James F salesman bds 195 Winchester
''John J (Delia) foreman h 278a Cypress
''Joseph clerk rms 543 Heath
"Katherine h rear 64 Pearl
''Katherine bds 103 Walnut
''Margaret C bds 195 Winchester
''Mary E widow Daniel h 195 Winchester
''Mary M stenographer B b 195 Winchester
''Peter T (Margaret) clerk 164 Washington bds 370 do
''Thomas mgr 173 Washington h at Dorchester
''Thomas F (Mary J) (T F McMahon & Co) h 370 Wash
''T F & Co (Thomas F McMahon and John S Meaney) grocers 164 Washington
''William H (Annie) laborer h 39 Cameron
''William J (Mary) janitor Brookline Hospital h 254 Clyde
McManus D driver 10 Harvard sq h 63 Pearl
''John (Catherine) forester h 50 Villa lane
''Kieran (Rose) laborer h 63 Pearl
''Kieran Jr clerk bds 63 Pearl
''Margaret housekeeper 173 Pond av bds do
''Michael T Rev pastor St Mary's Church of the Assumption h 5 Linden place
''Thomas F Rev pastor St Lawrence R C church h 774 Boylston
''William H undertaker 85 Washington h 173 Pond av
McMillan Angus A (Florence) paper hanger h 249 Walnut
''Archibald (Maud) broker h 38 Webster
''Fred E (Ruth B) navel officer h 163 Thorndike

JOHN E. COUSENS COAL CO. Tel. BROOKLINE
791 Commonwealth Avenue 1720

T. D. WHITNEY CO.
Everything in Linens
37-39 Temple Place, 25-39 West St., Boston

McMillan
"William rms 54 Harvard
McMorrow Philip (Grace) real estate h 90 Westbourne ter
McMullen Margaret widow John h 88 Brook
"William J caretaker 43 Linden rms 44 Brook
McMurray Adelaide M cashier bds 102 Davis av
"Edward (Margaret) police bds 102 Davis av
"James (Annie) coachman h 15 Tabor pl
"Joseph driver bds 102 Davis av
"Mary J widow Joseph h 102 Davis av
"Mary L Mrs h 15 Hedge rd
McMurtrie David Jr sales 10 Harvard sq h at Roxbury
McNamara Annie E dressmaker bds 755 Boylston
"Annie F bds 1 Duffley ct
"Bridget widow James h 46 Walter av
"Catherine V stenographer B bds 46 Walter av
"Celia L bds 1 Duffley ct
"Daniel (Margaret F) laborer h 63 Brookline av
"Daniel h 262 Walnut
"Daniel G (Mary E) lieutenant Combination 2 h 126 Cypress
"Daniel J caddy master Country Club b 1 Duffley ct
"Edward stevedore h 688 Washington
"Francis J clerk bds 43 Clark rd
"James bds 46 Walter av
"James attendant Brookline Public baths bds 43 Clark rd
"John chauffeur bds 43 Clark rd
"John (Mary) laborer h 12 Morss av
"John laborer h 17 Hart
"John machinist bds 106 Browne
"Joseph chauffeur bds 106 Browne
"Laura D Mrs h 47 Bowker
"Martin retired sergeant U S A bds 46 Walter av
"Mary bds 688 Washington
"Mary widow Patrick h 755 Boylston
"Mary widow Thomas h 1 Duffley ct
"Mary A Mrs h 106 Browne
"Mary F stenographer B bds 755 Boylston
"Matthew teamster bds 46 Walter av
"Matthew 2nd laborer bds 46 Walter av
"Patrick (Bridget A) coachman h 43 Clark rd
"Thomas (Catherine) driver h 24 Flora
McNaughton Francis J clerk 1324 Beacon h at Cambridge
"William vice pres United Wafer Co B h 5 Euston
McNeel Ethel M bds 344 Harvard
"Margaret J Mrs h 344 Harvard
"Reed W financial editor B bds 344 Harvard
McNeil James (Ella L) shoes 47 Temple pl B h 334 Clinton rd

COREY HILL STABLES
AUTOMOBILES and CARRIAGES for ALL OCCASIONS
P. F. MURPHY, Prop.
Telephone BROOKLINE 316

LEWANDOS LAUNDRY DEPARTMENT
Does More Fine Work Than Any Other Laundry
1310 Beacon Street (Coolidge Corner) Telephone 5030

The Brookline Print Phone Brookline 3153
WM. F. CONANT
87 WASHINGTON ST., BROOKLINE
Just a Step from Brookline Village Transfer Station

ORIENTAL RUGS and CARPETS thoroughly stretched, cleaned and repaired by ARMENIAN Experts
1607 BEACON ST., (Wash. Sq.) BROOKLINE
390 MAIN ST. WORCESTER
Telephone Brookline 4129
M. ODABASHIAN & CO.
IMPORTERS
Established 1900

McNeil
"Joseph (Annie) foreman Boston Ice Co h 784 Boylston
"Kenneth carpenter bds 784 Boylston
McNeill Arthur D student bds 39 Kent
"Harry H reserve police bds 39 Kent
"Louise A clerk bds 39 Kent
"Mary E seamstress bds 39 Kent
"William A (Mary E) painter 39 Kent h do
"William E inspector bds 39 Kent
McNeilly Eliza J widow Matthew h 27 Babcock
"Elizabeth clerk 1324 Beacon bds 58 Atherton rd
"John helper bds 100 Brook
"Joseph gardener (Annie) h 100 Brook
"Matthew (Sarah) gardener h 54 Atherton rd
"Matthew Jr salesman B bds 54 Atherton rd
"Samuel (Hilda) chauffeur h 27 Hurd rd
McNEILLY SAMUEL J (Elizabeth) (Chestnut Hill Club Stable) 554 Heath h 609 Hammond See opposite
"Scott (Eva) carp and builder 1361 Beacon h 219 Freeman
"Scott (Sarah) motorman h 126 Cypress
"William H laundryman bds 27 Babcock
McNichol John watchman h 173 Pond av
"Julia housekeeper 173 Pond av
"Mary laundress b 173 Pond av
McNiff Hugh bds 34 Jamaica rd
"Patrick (Catherine) conductor B E Ry h 46 Ackers av
McNulty James (Margaret) coachman h 170 High
"John (Alice) laborer h 10 Cameron
McNutt Mary E Mrs kindergarten J Elliot Cabot school b 1437 Beacon
McPhail Colin laborer h 17 Whitney
"Colin Jr clerk b 17 Whitney
"Edward teacher golf b 17 Whitney
"William stenographer B h 17 Whitney
McPhee Anna bookkeeper b 741 Heath
"Benjamin (Christine) gardener h 645 Hammond
"Donald A (Margaret) gardener h 741 Heath
"Herbert (Anna) chauffeur h 741 Heath
McPherson Alime M Mrs bds 34 Park
"Charles choreman E B Dane's rms 559 Heath
"Elizabeth A Mrs bds 40 Kent
"John Bruce (Cornelia) sec 6 Beacon B h 42 Garrison rd
"Leslie driver bds 17 Sheafe
McQuaid Elizabeth stenographer b 126 Chestnut
McQueen John clerk 10 Harvard sq b 12a Linden
McQueeney Charles A clerk bds 29 School
"John (Bridget) laborer h 29 School
"John J h 29 School
"Patrick T salesman bds 29 School
McQueston Frederick lumber B h 1560 Beacon

FOR STORM WINDOW FASTENERS
USE MERRILL'S
Fact'y Cambridge; First & Thorndike Sts., 128 Washington St. North, Boston
SHADES AND SCREENS

McNEILLY'S RIDING ACADEMY

HEATH STREET, near HAMMOND

CHESTNUT HILL, MASSACHUSETTS

A large, well lighted ring. Dressing rooms for men and women, with all modern equipments

---

Reached by Worcester and Chestnut Hill cars, and five minutes' walk from Chestnut Hill depot

---

SPECIAL RATES FOR EVENING CLASSES

TEL. BROOKLINE 166

S. J. McNEILLY, Prop.

AUTOMOBILES BARGE SERVICE

S. J. McNEILLY

Hack, Boarding and Livery Stable

CHESTNUT HILL AND BOSTON EXPRESS

BOSTON OFFICES:

15 Merchants Row 105 Arch Street

32 Court Square

71 Kingston Street 36 Broad Street

MAIN OFFICE

CHESTNUT HILL CLUB STABLES

Phone Brookline 166

CHESTNUT HILL

ELIOT B. SHEPARD
ELECTRICAL CONTRACTOR
244 Harvard St. Tel Brookline 864 Coolidge Corner

McQueston
"George E died Nov 7 1916
McQuillen William F (Helen) paper B h 129 Clinton rd
McRee Charles St Jr (Edith B) draftsman h 2 Foster
McShane Dennis driver 92 Washington
McSkimmon Mary principal Pierce school h 1679 Beacon
McSkinnon Donald student bds 20 Clinton rd
"William B (Katherine) card mfr h 20 Clinton rd
McSorley Adelaide C h 20 Winchester
McSweeney Anna M tel oper b 57 Toxteth
"Annie widow John h 105 Franklin
"Henry J grocer 148 Boylston h 57 Toxteth
"Mary dressmaker bds 9 White pl
"Susan Mrs h 57 Toxteth
McTierman John (Delia) h 12 White pl
McTigue Walter J (Maria) butler h 25 White pl
McVicker Alexander washer E B Dane's b do
McWilliams Charles R (Ada) salesman h 29 Manchester rd
"Ethel saleslady bds 1537 Beacon
"Elsie bds 29 Manchester rd
"Lemuel choreman rms 50 Cameron
"William H (Susan A) janitor 1537 Beacon h do
Meacom Anna H widow Horace h 1834 Beacon
"Copley O h 1236 Beacon
Mead Albert W (Helen S J) teacher h 60 Windsor rd
"Charles Henry (Grace Bigelow Sears h 30 Stetson
"Edwin D (Lucia M) h 19 Euston
"Fred S (Katherine R) h 75 Fisher av
"Michael H salesman 10 Harvard sq bds at Brighton
"Sidney B h 1501 Beacon
Meade Arthur J clerk 242 Washington b 20 E Milton rd
"Caroline A h 24 Winslow rd
"Daniel C clerk B b 20 E Milton rd
"Francis A clerk b 64 Brook
"George A janitor Manual Training school h 6 Boylston pl
"Hannah Mrs h 20 E Milton rd
"James R (Grace) police h 124 Chestnut
"John (Mary H) shipper h 64 Brook
"John P (Ada B) insurance B h 145 Middlesex rd
"Joseph E clerk B bds 20 E Milton rd
"Mary M rem from town
"Maurice P draftsman B bds 20 E Milton rd
"Philip clerk bds 64 Brook
"William F mgr 242 Washington b 20 E Milton rd
"see Mead
Meagher Edward laborer h 133 Boylston
Mealey Edward J (Mary A) sergeant of police h 23 Toxteth

M. MALMROSE--PAINTING AND DECORATING
288 HARVARD STREET Tel. 4841 Brookline BROOKLINE, MASS.

REAL LACES LEWANDOS
Cleansed to look like New
Mended like New
1310 Beacon Street
(Coolidge Corner) Telephone 5030

Frank A. Russell Sells and Rents Brookline REAL ESTATE Bk. 1750 Main 110

Mealey
''Edward J Jr sub letter carrier bds 23 Toxteth
''Francis h 67 Franklin
''Francis J Jr ladderman Ladder No 1 b 67 Franklin
''James J bds 23 Toxteth
''John M ladderman Ladder No 2 h 67 Franklin
''John clerk bds 162 Chestnut
''Michael D builder 114 Chestnut h 114 do
''Peter A hoseman Combination B h 112 Franklin
''Thomas F (Julia J) driver h 283 Boylston
Meaney Catherine widow Edward A h 755 Boylston
''Edward clerk B bds 755 Boylston
''John F clerk 1324 Beacon h at Brighton
''John J bds 39 Kendall
''John S (T F McMahon & Co) 164 Washington h 52 Kendall
''Lillian bookkeeper bds 755 Boylston
''Margaret T dressmaker B b 52 Kendall
''Mary E teacher B h 52 Kendall
Means L Munger student h 44 Francis
''William clerk 1356 Beacon h at Dorchester
Meany James R (Mary G) mgr h 38 Linden
''Michael (Sarah) fireman h 39 Kendall
Mears Henrietta Dunn Mrs artist h 16 Park Drive ter
''Henry A (Carrie C) architect h 349 Clark rd
''Madeline b 349 Clark rd
''William B (Henrietta Dunn) broker h 16 Park Drive ter
Medbery George A (Kate E) h 12 Williams
''Helen G h 19 Netherlands road
Meegan William (Julia) caulker h 26 Walter av
''William H (Margaret) laborer h 108 Brookline av
Meehan Annie F dressmaker 1 Harvard rm 5 bds 41 Brington rd
''Bernard W (Mary K) motorman h 635 Chestnut Hill av
''Catherine A wid Thomas grocer 52 Boylston h 41 Brington rd
''Dennis gardener h 639 Chestnut Hill av
''James A police bds 5 Cameron
''John foreman hostler 66 Washington h at Roxbury
''John H driver bds 41 Brington rd
''Martin P clerk 113 Washington b 41 Brington rd
''Mary A bds 639 Chestnut Hill av
''Mary J student bds 635 Chestnut Hill av
''Nicholas J (Clara G) treasurer Meyer Jonasson Co B h 21 Fairbanks
''Sarah E h 639 Chestnut Hill av
''Thomas A tile layer bds 42 Brington rd
''William B drug clerk bds 635 Chestnut Hill av
Meek Martha W matron Brookline Board of Health Hospital Newton near Grove h do

WILLIAM A. PERVIER
AUTO SUPPLIES, - GARAGE AND AUTO REPAIRING
30 Washington Street Tel. Brookline 720

RHODES BROS. CO. GROCERIES and PROVISIONS
10 and 11 HARVARD SQUARE - - - BROOKLINE
170 to 174 MASSACHUSETTS AVENUE - - BOSTON

Megley Edward (Margaret) forester h 4 Kerrigan pl
Mehaffey George W (Katherine L) sec Y C M A Boston h 23 Parkman
Meharg Alexander coachman h 125 Browne
''Robert J mechanic bds 125 Browne
Meins Alice J bds 50 Longwood av
Melcher Dorothy F bds 25 Garrison rd
''Woodbury (Nina) mfg jeweler h 25 Garrison rd
Melican Daniel (Mary) janitor Brookline Public Bath h 1 Houlihan av
''Michael (Margaret) gardener h 8 Rice
''Thomas fireman Manual Training school b 102 Cypress
Mellus E Lindon (May) physician h 12 Fuller
''May T bds 12 Fuller
Melville Thomas C (Annie) roofer h 43 White av
Melzian Alice M bds 64 University rd
''Louis W Mrs h 64 University rd
''Oliver J rem to Maine
Mendelshon Aaron (Bertha) h 128 Davis av
Mendum Alice I Mrs bds 25 Kilsyth rd
Menn Elizabeth C teacher bds 1471 Beacon
''Gustave M Mrs h 1471 Beacon
''Laura M dressmaker bds 1471 Beacon
''Paula E stenographer bds 1471 Beacon
Mercer Robert J (Mary) gardener h 215 Freeman
Merchant Lawrence H receiving teller Brookline Savings Bank h at Boston
Merigan Cornelius bds 57 Aspinwall av
''John bds 57 Aspinwall av
''Mary bds 57 Aspinwall av
''Patrick H h 57 Aspinwall av
Merolla Antonio barber h 30 Juniper
Merriam Arthur B agent Boston children's Aid Society bds 19 University rd
''Edmund F Rev h 19 University rd
''Ida F bds 19 University rd
''Louis T (Alice A) h 11 Wellman
''Nellie A bds 265 Harvard
Merrick H Pauline widow Origen H h 207 Fisher av
Merrifield Lucius h 17 Park Vale
''William Frederic h 34 Naples rd
Merrigan Cornelius F clerk b 57 Aspinwall av
''Florence E stenographer bds 62 Atherton rd
''John J (Margaret) chauffeur h 62 Atherton rd
''John J bookkeeper 36 Flora h 57 Aspinwall av
''Mary E bds 57 Aspinwall av
''Patrick H (Ellen) grocer 36 Flora h 57 Aspinwall av
Merrill Albert Brown (Helen) h 282 Buckminister rd

LEWANDOS Dresses Dyed and Cleansed WHOLE OR RIPPED
Our own motors call for and deliver packages
1310 Beacon Street (Coolidge Corner) Telephone 5030

G.B.CALDWELL
1300 BEACON ST.
BROOKLINE
TEL. BROOKLINE 7248
AT COOLIDGE CORNER
EYES EXAMINED
OCULISTS' PRESCRIPTIONS FILLED
G.B.CALDWELL
1300 BEACON ST.
BROOKLINE

WILLIAM E. McCOY & CO.
Real Estate and Insurance
OFFICES: { 451 Old South Bldg., Boston
1345 Beacon Street, Brookline

Merrill
''Albert B (Gertrude) clerk h 55 Addington rd
''Alice B Mrs florist 1314 Beacon h 16 Centre
''Alonzo N died Nov 21 1916
''Arthur E apprentice bds 94 Brookline av
''E Carolyn h 8 Verndale
''C H Mrs bds 20 Walnut
''Donald F student bds 282 Buckminister rd
''D Wilber (Alice B) civil engineer h 16 Centre
''Frank Abner (Caroline S) banker 35 Congress B h 123 Dean rd
''Frank R (Sophronia) chauffeur h 94 Brookline av
''Fullerton h 56 Dwight
''Henry M bds 72 Centre
''I Gordon salesman h 6 Hamilton rd
''Joshua B (Leila) clerk h 145 Longwood av
''Josephine widow Samuel M h 1683 Beacon
''Luther M (Florence B) builder 47 Globe bldg B h 62 Green
''Mabel F h 1834 Beacon
''Meldon H h 51 Winchester
MERRILL P W CO window shades and screens 130 Washington (north) Boston See foot lines and page 19
''William F (Edith) h 197 Longwood av
Merrit Edward A (Matilda) h 1101 Beacon
''Elizabeth C Mrs h 765 Boylston
''Elwood B carpenter b 27 Hurd rd
''Ernest L (Margaret) chauffeur h 16 Jamaica rd
''Ethelind R bds 33 Cypress pl
''Kenneth (Lizzie) h 210 Freeman
''Mary E Mrs h 33 Cypress pl
''R McKnight h 71 Babcock
''Robert H (Susan V) purchasing agent h 185 Davis av
''Royal M h 71 Babcock
''Wilbur F (Elizabeth R) police h 27 Hurd rd
Merry Harold S mgr h 49 St Mary's
Merwin Raymond E (Evelyn S) Ph D h 1803 Beacon
Merz C William chief clerk Brookline Savings Bank bds at Boston
Mertz William H h Hotel Beaconsfield
Merserve Albert J (Gertrude) vice pres Brookline Trust Co h 175 Middlesex rd
Messer Harry S clerk 1324 Beacon h at Newton
Messey David (Margaret) watchman h 9 Craig pl
Messing William W bds 37 Winthrop rd
Messitt Angus W conductor bds 38 Juniper
''Delia widow Thomas h 107 Brookline av
''George J (Margaret) chauffeur h 7 Mulford

WINSHIP Trunks, Bags, and Dress Suit Cases
16 TREMONT ST., BOSTON TEL. MAIN 4748

FRANK GAIR MACOMBER
INSURANCE
151 MILK STREET BOSTON

Messitt
"John (Bridget) laborer h 33 Brookline av
"John J clerk b 38 Juniper
"Moran T died June 9 1916
"Rose domestic h 23 Juniper
"Thomas F real estate and insurance 108 Washington b 38 Juniper
"Thomas J (Mary) town emp h 5 Kendall pl
Metcalf Albert W (Mary N) h 92 Washburn ter
"Clara teacher B rms 11 Waverly
"Lucie A principal J Elliot Cabot school h 9 Washburn ter
"Mary S student bds 9 Washburn ter
"Theodore A Rev h 208 Winthrop rd
METROPOLITAN COAL CO 110 Washington corner Morss avenue; wharves and offices 20 Exchange place, 84 Southampton, 144 Charles, 21 Berkeley Boston; 654 Summer, South Boston; 78 Warren, 1152 Columbus av, Roxbury; 542 Dudley, Dorchester; 124 Boylston, Jamaica Plain; 3651 Washington, Forest Hills; Spring street Station, West Roxbury; 21 Broadway, 12 Washington av, Chelsea; 1270 Saratoga, 13 Central square, East Boston; 443 Broadway, Everett; 636 Massachusetts av, Harvard square, Cambridge; 221 Bridge, East Cambridge; 31 Union square, Somerville; 665 Massachusetts avenue, Arlington See foot lines
Meyer Lucien caterer B h Coolidge
Meyers Kenneth M chauffeur Country Club bds do
"Stewart bds 58 Beals
Michel Philip J (Celia) machinist h 9 Leverett
Middlebrook Mary I widow Clarence M h 1253 Beacon
Middleton James h 2 Flora
Miett Charles E printer bds 29 Toxteth
Miille Laura A teacher William H Lincoln school h at Somerville
Miles Arthur (Winifred) gardener E B Dan's h Woodland road
"Edward B (Helen R) (William Lincoln & Son) real estate 27 State B h 239 Clinton rd
"Elizabeth bds 134 Davis av
"Jonas M h 28 Adams
"Sarah A widow John S b 17 Auburn
Miley Kathryn clerk bds 64 Linden
Millen Etta A Mrs b 109 Harvard
Miller Alexander died Mar 27 1917
"Alexander Mrs h 116 Fuller
"Alice O bds 1077 Beacon
"Alice W bds 1683 Beacon
"Burton treas h 192 Fuller
"Edwin F (Helen) h 299 Tappan

A. KEVORKIAN
DIRECT IMPORTER AND DEALER IN
CHOICE ORIENTAL RUGS AND CARPETS
Largest Variety Lowest Prices
379-381 Boylston St., Boston Tel. B. B. 2624

LEWANDOS
1310 Beacon Street
(Coolidge Corner) Telephone 5030
Carpets and Rugs
Cleansed by Steam or Naphtha Beaten Taken up Put down

If you are looking for a suite, or desire to buy a home, Consult
J. A. KOPP & CO. — *Real Estate*
Washington Sq. Brookline — 1650 Beacon St.
Tel. Brookline 2209-W. Automobile Service To Our Patrons.

Miller
''Ethel nurse bds 1411 Beacon
''Etta M teacher Heath school bds 1651 Beacon
''Fannie G widow Alexander h 1683 Beacon
''Florence h 192 Fuller
''George M auto repairs 50-60 Washington h at Randolph
''Harold T (Jeanette) salesman B h 105 St Paul
''Harriet E Mrs bds 17 East Milton rd
''James Mrs h 48 Salisbury rd
''Margaret O bds 1748 Beacon
''Mary A widow Henry F h 1748 Beacon
''Max (Nettie) buyer B h 81 Gibbs
''May Mrs bds 90 Westbourne ter
''Samuel driver bds 792 Boylston
''Willam A h 224 Rawson rd
''William L contractor h 1616 Beacon
''William T (Elinor M) pianos h 93 Abbotsford rd
Millett Guy L jeweler 1332 Beacon h at Allston
Milligen Mary widow Alfred h 17 Cameron
Milliken Bertha P sec bds 3 Strathmore rd
''J William Mrs h 2 Strathmore rd
Mills A Ernest (Bessie) commission merchant B h 51 Columbia
''Carrie A widow Frank I h 34 Webster
''Edgar W (Edith) accountant h 143 Longwood av
''Edward C (Helen) leather B h 6 Prescott
''Florence O violinist b 50 Verndale
''Harry L (Grace) mgr 10 Harvard sq h 20 Elm
''Hazel A bds 51 Columbia
''Helen C teacher B b 24 Littell rd
''Jennie widow Arthur h 22 Irving
''John (Martha) overseer h 50 Verndale
''John A (Julia A) carpenter 346 Washington h 18 Homer
''Marion G bds 51 Columbia
Milton Arthur G (Edith B) lawyer B h 29 Williston rd
''Edward R b 134 Salisbury rd
Mimart Paul (Emma) musician h 1203 Beacon
Minahan Daniel J (Emily) plasterer h 18 Hart
''John A (Maude) police h 495 Pond av
''Mary clerk B h 80 Chestnut
''Mary widow John h 19 Hart
Miner Emma widow Dr William H h 1202 Boylston
''Mildred E stenographer b 1202 Boylston
Miniter Lillian C teacher Edward Devotion school h at Medford
Minnis Alexander police bds 69 Brook
''Grace h 95 Mason ter
''John A clerk 225 Washington bds 67 Brook
''Robert A (Margaret) special police h 31 Station

COLONIAL COLUMNS
EXTERIOR AND INTERIOR FINISH
J. W. BAILEY & SONS CO.
14 HAYMARKET SQ., BOSTON

EDWARD SHARP & SON
REAL ESTATE AND INSURANCE
837 OLD SOUTH BUILDING
BOSTON
TELEPHONE, MAIN 2692
WASHINGTON SQUARE
BROOKLINE
TELEPHONE, BROOKLINE 323

E. A. ROBART & SONS -- VICTROLAS AND RECORDS
311-317 WASHINGTON STREET, BROOKLINE
Phones 5050-5051

Minnis
"Robert J (Clara) chauffeur Ladder No 1 h 69 Brook
Minot Harriet G widow George bds 20 Clark rd
Minton William H (Alice) broker h 16 Browne
Miranda B K Mrs h 1870 Beacon
Miskell Edward M clerk Country Club bds do
"Elise bds 64 White pl
"Emily b Clyde opp Country Club
"John M scavinger Clyde opp Country Club b do
"Mary bds Clyde opp Country Club
"Thomas A driver bds 57 Pearl
"Thomas J laborer bds 352 Clyde
"Thomas L real estate h Newton near South
"Timothy E (Rose) laborer h 352 Clyde
"William H driver Clyde opp Country Club b do
"William J scavinger Clyde opp Country Club h do
Mitchell Blanche E widow Edwin V h 1223 Beacon
"Byron R real estate h 31 Osborne rd
"Carrie widow Charles P h 48 Stedman
"Edwin V died Jan 1917
"Ellen E widow John G h 196 Gardner rd
"Emylin V bds 1223 Beacon
"Esther B bds 31 Osborne rd
"Frank B (Sarah R) timber h 37 Dwight
"Grace R Mrs h 25 Euston
"Ida M bds 31 Osborne rd
"Isam (Marion) lumber Brockton h 60 Powell
"James salesman bds 22 Bowker
"James (Ella) foreman h 22 Homer
"John J rem from city
"Nicolas L h 1378 Beacon
"Patrick J (Annie T) gardener b 771 Heath
"Phillip S h 57 Walter av
"Ralph H (Elizabeth D) advertising h 31 Claflin rd
"Rogers clerk bds 25 Euston
"Sadie A Mrs stenographer B b 195 Davis av
"Samuel H (Esther) shoes B h 66 Beals
"Sanford S inspector rm 15 Town Hall h at Watertown
"William F clerk B h 160 Chestnut
"see Michael
Mitchener Hazel clerk 1324 Beacon h at Roxbury
Mitton George W (Annie M) at 450 Washington B h 134 Salisbury rd
"Richard (Leonie) dry goods B h 1694 Beacon
"Roderick bookkeeper 73 Walnut b 26 Boylston
"Walter A plumber 73 Walnut b 26 Boylston
Mock Caroline I Mrs bds 8 Jamaica rd
Moeldner Antoine L Mrs h 22 Emerson
"Antoine L bds 21 Emerson
Moffat Robert T (Helen M) dentist B h 72 York ter

LEWANDOS
1310 Beacon Street
(Coolidge Corner) Telephone 5030
DYE OR CLEANSE ALL FABRICS USED IN THE HOME AND CLOTHING FOR MEN WOMEN AND CHILDREN

George W. Johnston
Real Estate 1299 Beacon St.
TELEPHONE 2190

Moffett Walter J ink maker bds 95 Boylston
"William J (Marie) driver h 95 Boylston
"William W driver bds 95 Boylston
Moffit John driver 66 Washington bds Chestnut St
Molineaux Fanita bds 42 Brington rd
"Joseph A salesman h 42 Brington rd
Molloy Annie G teacher Pierce school bds at Randolph
"John (Mary) mason h 24 Walter av
Moloney Edward police bds 230 Cypress
"James plasterer 230 Cypress h do
"James Jr (Josephine) plasterer h 66 Jamaica rd
"Lawrence plasterer bds 230 Cypress
"Patrick (Bridget) laborer h 28 White pl
"Richard H police bds 230 Cypress
"see Maloney and Mullowney
Monaghan Patrick J (Mary) chauffeur h 41 Ackers av
Monahan Emily A h 483 Washington
"John (Mary) fireman Channing Sanitary h 19 Cameron
"John J bds 19 Cameron
"Josephine A h 483 Washington
"J J driver h 19 Cameron
"Mary bds 19 Cameron
Monk Richard H (Adeline) laundry h 1469 Beacon
"W G Mrs h 59 Addington rd
Monks Frank H (Elizabeth) trustee Boston h 47 Monmouth
"Lester H bds 47 Monmouth
Monroe Alice I h 71 Upland rd
"Alice M widow George H h 71 Upland rd
"Charles E (Josie) wool 188 Summer B h 132 High
"Daniel (Mary) motorman h 276a Cypress
"John I (Cora) clerk B h 30 Gardner rd
"Mary W h 82 Highland rd
"William I lawyer 209 Washington B h 71 Upland rd
"see Munroe and Munro
Montague Charles h 11 Flora
"Fred W janitor 1120 Beacon h do
Montgomery Ada clerk h 14 Cameron
"Ada C telephone operator bds 14 Cameron
"Clarence E piano tuner rms 168 Brookline av
"Edward M (Acksah) dentist h 66 Powell
"Fred M (Bessie) sec B h 60 Gorham av
"Helen J widow bds 14 Cameron
"Joseph (Sarah) chauffeur h 156 Chestnut
"Nanon B Mrs bds 123 Kent
"William J (Margaret) painter 257 Boylston h 14 Cameron
"William P (Katherine) mgr h 65 Pleasant
Montimore Robert W (Constance) cotton B h 32 Kennard rd

THE BROOKLINE TOWNSMAN $1.50 A YEAR
"Your Paper in Your Town"
87 WASHINGTON STREET Tel. Brookline 2186
W. D. ALLEN, Business Manager V. G. BYERS, Editor

HENDERSON & ROSS
REAL ESTATE
1320 Beacon St., Brookline 148 State St., Boston

Moody Ella L Mrs h 772 Washington
"Henry C (Marion B) salesman h 50 Kenwood
"Kenneth W student bds 50 Kenwood
"Nellie L teacher Parsons school h at Sharon
"Percy W b 50 Kenwood
"Samuel A (Emily) h 1677 Beacon
Mooers Millard art goods 1370a Beacon h at Dorchester
Mooney Frank A h 87 Browne
Moorad M (Kaloosd & Moorad) 1368a Beacon h do
Moore Anna W h 40 Naples rd
"Augusta M Mrs h 40 Atherton rd
"Emery B (Sarah) treasurer Brookline Co-operative Bank 1 Harvard h 262 Kent
"George (Susan) coachman h 555 Heath
"George(Susan) h 233 Harvard
"George W (Martha C) h 45 Coolidge
"Harry E (Grace) h 233 Harvard
"Henry W (Rosamond R) artist bds 1 St Albans Hall, Richmond court
"H F Mrs h 32 Powell
"Isabelle T bds 262 Kent
"James E provisions h 165 Naples rd
"James Rhodes student b 1339 Beacon
"John G insurance at Quincy h 1 St Albans Hall Richmond ct
"John Joseph (Nora A) chauffeur h 14 Harvard pl
"J Herbert (Grace) physician 1339 Beacon h do
"Lewis S died Oct 9 1916
"Luke P (Sarah L) head waiter h 18 Homer
"Madeleine b 1390 Beacon
"Newton M h 57 Ackers av
"Patrick J laborer h 8 Sheafe
"Thomas (Mary) chauffeur h 30 Perry
"William clerk bds 45 White pl
Moorhead J C Mrs h 1223 Beacon
Moorhouse Alfred H (Alice M) printer B h 274 Dean rd
"Edith A nurse rms 11 Waverly
Moran George A blacksmith h 771 Boylston
"George R clerk 87 Harvard bds 33 School
"Irene F bds 3 Englewood av
"John F washer h 5 Mulford
"John J (Katherine C) broker h 1780 Beacon
"John W (Mary J) janitor B h 33 School
"Julia widow Charles H h 263 Walnut
"Katherine A bookkeeper bds 33 School
"Lawrence h 15 Houlihan av
"Margaret and Anna h 229 High
"Mary bds 15 Houlihan av
"Mary widow Edward h 36 Atherton rd
"Mary A clerk rm 9 Town Hall h 36 Atherton rd

LEWANDOS Gloves Cleaned
Dyers Cleansers Launderers
10c PER PAIR FOR ALL LENGTHS
1310 Beacon Street (Coolidge Corner) Telephone 5030

GREGORY & BROWN CO.
Importer and Interior Decorators
Paper Hangings and Fabrics, Draperies, Upholstering, Furniture, Carpets, Paintings, Decorating. Bedding to order and remade.
6 HAMILTON PLACE, BOSTON, MASS. Opposite Park Street Church Telephone Fort Hill 526

COOLIDGE CORNER TAXI Tel. Brookline 392 LIMOUSINE and TOURING CARS

Moran
"Michael (Catherine) h 771 Boylston
"Patrick (Mary) farm hand Country Club h 344 Clyde near Newton
"Thomas F (Catherine M) blacksmith h 26 Winthrop pl
"Thomas H dentist h 92 Winthrop rd
"Thomas J (Bridget) gardener h 46 Walter av
"Thomas J clerk rm 21 Town Hall bds 36 Atherton rd
"William P letter carrier 1354 Beacon h at Boston
Morden L Ward (Eva) mgr B 1 Lennox Hall Richmond ct
Moreland Fred W mgr b 185 Davis av
"Matthew (Margaret I) police h 2 Prospect
Morey Arthur C (Martha A) druggist 1953 Beacon h 1892 do
"Edwin Mrs h 1821 Beacon
"Katherine A bds 230 Buckminster rd
"Mary F designer bds 55 Brook
"Maurice E (Evelyn) asst mgr h 22 Park Drive ter
"Richard T (Frances) mfr h 11 Euston
"T Prescott (Bertha K) dentist h 55 Brook
"Walter G (Agnes H) paper makers' supplies B h 230 Buckminster rd
Morgan Bros creamery 1349 Beacon and 293 Washington
"Harry W (Frances) paper mfr B h 122 Pleasant
"Helen M bds 14 Cypress
"Helen M widow Charles h 55 Davis av
"Henry J foreman 75 Washington h 4 Flora
"Henry T (Alice R) insurance B h 15 Wellman
"James J hardware 296a Harvard bds 677 Washington
"John L (Margaret) h 19 Emerald
"Matilda widow George h 14 Cypress
"Rose widow Daniel h 46 Pearl
"Samuel St John (Harriet S) mgr B h 27 Circuit rd
"Sidney S h 86 Browne
Moriarty Patrick (Mary E) vacuum cleaning h 158 Harvard
Morin George N (Mary) druggist h 15 Winslow rd
Morissey Anna T widow William h 221 Harvard
"Edith S bds 221 Harvard
Mork Harry S chemical engineer h 6 Fuller
Morley Frank A (Margaret) clerk h 105 Brook
Moroney Daniel (Mary) laborer h 76 Pearl
Morrill Fred L (Florence A) teaming B h 129 Centre
"Grace W kindergartener Pierce school h 18 Linden ct
"Herbert R (Lucy) conductor h 300 Boylston
"Isabel, Josephine and Helen h 15 Babcock
"John F (Georgena) mgr B h 1070 Beacon
"John M bds 1485 Beacon
"Leon G (Florence) ink mfr h 283 St Paul

Furniture and Upholstery F. O. Anderson ESTABLISHED 1879
Coolidge Corner, 283 Harvard St. Tel. Brookline 2245-W

TEL 6232 RESERVOIR GARAGE TEL 6232
FACILITIES FOR 150 CARS
Chestnut Hill Ave., cor. Beacon, Brookline

Morrill
"Lucy M h 18 Linden ct
"Mary A h 118 Pleasant
"Ralph W h 783 Washington
Morris Henry G jeweler B h 136 Pleasant
"Louis (Jean P) electrical engineer h 185 Rawson rd
Morrison Adelbert H master Mechanical Arts school B h 40 Salisbury rd
"Barbara L bds 38 Linden
"Bell S Mrs h 328 Washington
"Chester S (Georgia) salesman B h 16 Searle av
"Clarence W (Catherine) conductor B E Ry h 1 Roberts
"C Waldo real estate bds 1857 Beacon
"Daniel (Sarah) carpenter h 564 Heath
"David Y (Clara B) h 1857 Beacon
"Gabriel C (Margaret E) machinist h 14 Pearl
"George (Margaret) chauffeur Amy Lowell's h 10 E Milton rd
"Isabel teacher bds 328 Washington
"John (Jennie) bds 30 University rd
"John W (Mary) broker h 27 Waverly
"John W (Sarah M) foreman h 792 Boylston
"M Emile asst supt 232 Summit bds do
"Minnie A Mrs h 196 St Paul
"Newton (Eva) mason h 153 University rd
"Willard W (Bertha) salesman h 37 Claflin rd
"William D (Clara A) painter 15 Holden h do
Morrissey Catherine widow John h Faulkner farm Newton near Clyde
"David student bds Faulkner farm Newton near Clyde
"Emily bds Faulkner farm Newton near Clyde
"John bank clerk B bds Faulkner farm Newton n Clyde
"John J clerk P O 1354 Beacon h at Boston
"John J carrier Chestnut Hill P O h at Boston
"John J (Mary) choreman h 105 Franklin
"Julia bds 35 Brookline av
"Mary widow John h 35 Brookline av
"Michael laborer bds 35 Brookline av
Morrow Clarence E (Lou H) instructor M I T, B h 16 Strathmore rd
"George T Jr (Lena) accountant h 176 Naples rd
"Grace C Mrs h 15 Naples rd
"Julia T widow George T h 76 Naples rd
"Thomas driver 10 Harvard sq h 10 Davis av
"William (Mary) gardener h 10 Davis av
"William J asst shipper bds 10 Davis av
Morse Allan bds 17 Hawes
"Adelbert H musician bds 33 St Paul
"Albert C bds 12 Monmouth ct

KING AUTO SUPPLY COMPANY
207 WASHINGTON ST. Telephone Brookline 401
HARDWARE, VULCANIZING
Auto Supplies, Keys Made
Lawnmowers Sharpened

OSTRICH FEATHERS
Curled Cleaned Dyed
OLD FEATHERS MADE INTO BOAS
LEWANDOS
1310 Beacon Street
(Coolidge Corner) Telephone 5030

W. H. RUSSELL GOUDEY 33 Harvard St.
BROOKLINE
Plumbing, Heating, Jobbing Tel. { Shop Brook. 800 Resid., Brook. 3898-M

Morse
''Alfred F (Laura K) h 33 St Paul
''Alice M stenographer bds 83 Harvard
''Arthur M (Helen) insurance B bds 31 Pleasant
''Carrie E asst at Public Library bds 2 Washburn pl
''Charles W (Annie G) jewelry and real estate 292 Washington b 2 Washburn pl
''Constance music teacher 157 Walnut bds do
''Edward W broker 60 Congress B h 49 Sumner rd
''Edward W Jr clerk B b 49 Sumner rd
"Eleanor bds 49 Sumner rd
''Elizabeth F teacher bds 33 St Paul
''Elizabeth L widow John rms 9 Centre
''Ella F seamstress W B Webber's b Newton opp Grove
''Eugene bds 12 Monmouth ct
''Eugene R (Gertrude M) coal B h 15 Salisbury rd
''Eugene S (Anna G) coal 300 Main Charlestown h 18 Thayer
''Frank N h 24 Naples rd
''Helen D died Dec 9 1916
''Helen M nurse rms 160 Aspinwall av
''Jacob C (Josephine) salesman B h 440 Harvard
''Jacob R (Rebecca) converter of linings h 17 Hawes
''Justin N (Olive M) h 33 Englewood av A
"Lavinia D Mrs b 12 Kent
''Lilla N asst at Public Library b 2 Washburn pl
''Lucy A private sec B h 157 Walnut
''L Cora teacher rms 12 Kent
''Myrtle T Mrs piano teacher 83 Harvard h do
''Perley S clerk 718 Washington bds 677 do
''Rose dressmaker bds 677 Washington
MORSE SAMUEL M (Annie) ladies' tailor 710 Washington h 677 do See page 22
''Sarah bkpr bds 677 Washington
''William F (Annie F) h 64 Dean rd
''see Moss
Morson James H lawyer 73 Tremont B h 4 Cypress ter (E)
Morss Daniel D Mrs bds 356 Tappan
Mortenson Olga maid b 232 Summit av
Mortimer Mary J h 360 Harvard
Morton A Blanche stenographer bds 671 Washington
''Alice widow Richard h 172 Dean rd
"Annie B widow Nathan h 671 Washington
''Clarence L mgr h 208 Winthrop rd
''Frank M carpenter 1632 Beacon h at Watertown
''John I (Laura H) yarn h 1875 Beacon
''Miriam bds 1895 Beacon
Moser David E (Yetta S) financial mgr B h 26 Kenwood
''Dougal (Stewart & Moser) 5 Washington bds 8 Homer
Moses Catherine widow Millard bds 111 University rd

JOHN E. COUSENS COAL CO. Tel. BROOKLINE
791 Commonwealth Avenue 1720

T. D. WHITNEY CO.
Everything in Linens
37-39 Temple Place, 25-39 West St., Boston

Moses
"George (Minnie) jewelry h 52 Vernon
"George W (Susan) pres First Ward Bank E Boston h 747 Washington
"Grace bds 111 University rd
"Guy P (Nathalie) salesman h 41 Dwight
"Kirk L (Myra H) rubber heels h 236 Rawson rd
"Percy L (Alice G) banker B h 71 Williston rd
"William B F (Winnifred) electrical engineer h 128 Pleasant
Mosher Delilah Mrs bds 22 Linden pl
"Ernest L (Olive) janitor h 208 Freeman
"Grace clerk 1324 Beacon bds at Roxbury
"Harry M machinist h 323 Boylston
"Ralph E rem to Bridgeport Conn
"Rose S stenographer bds 44 Centre
"Sarah Mrs, C S practitioner 1352 Beacon h 229 St Paul
Moshes Helen student bds 52 Vernon
Moss Isidor (Rosa G) clothing mfr h 33 St Paul
"James h 20 Winchester
"Maria Mrs h 1455 Beacon
"Thomas V machinist h 105 Brook
Mossman Cornelia H b 19 Monmouth ct
"Walter B (Theodora H) dry goods 140 Tremont B h 19 Monmouth ct
Motschmann Helen C tutor 58 Perry h do
"Margaret E student bds 58 Perry
Mottet Eva widow Emile h 85 Toxteth
Mougey Frederick K student bds 1405 Beacon
Moulton Charles H supt b 153 Kent
"Everett H (Madeline M) metal polish at Somerville h 233 Clinton rd
"Margaret Mrs bds 3 Washburn ter
"Oren M inspector rm 15 Town Hall bds 33 Centre
"Rachael bds 9 Centre
Moultrop Irving E mechanical engineer B h 75 Winchester
"Mabel E teacher b 75 Winchester
"Norman I clerk bds 75 Winchester
MOUNT ZIRCON SPRING CO 134 Congress Boston See page 21
Mowbray Samuel H (Frances B) salesman h 14 Hamilton rd
Mowry Georgianna G widow Oscar B h 136 St Paul
"Mary G Mrs bds 60 Gorham av
Moynes Karl W (Sophie) district sales mgr h 17 Green
Moynihan Catherine bkpr B bds 125 Sumner rd
"Margaret stenographer bds 125 Sumner rd
"Mary stenographer bds 125 Sumner rd
"Thomas (Mary A) second man h 125 Sumner rd
Mudgett Henry L (Laura J) wholesale fruit B h 72 Centre
Mugar Martin lunch room 22 Harvard h at Boston

LEWANDOS LAUNDRY DEPARTMENT
Does More Fine Work Than Any Other Laundry
1310 Beacon Street (Coolidge Corner) Telephone 5030

COREY HILL STABLES
AUTOMOBILES and CARRIAGES for ALL OCCASIONS
P. F. MURPHY, Prop.
Telephone BROOKLINE 316

The Brookline Print Phone Brookline 3153
WM. F. CONANT
87 WASHINGTON ST., BROOKLINE
Just a Step from Brookline Village Transfer Station

ORIENTAL RUGS and CARPETS thoroughly stretched, cleaned and repaired by ARMENIAN Experts
1607 BEACON ST., (Wash. Sq.) BROOKLINE
390 MAIN ST. WORCESTER
Telephone Brookline 4129
M. ODABASHIAN & CO.
IMPORTERS
Established 1900

Mulcahey Bridget widow Patrick h 49 Walter av
"Margaret h 629 Chestnut Hill av
"Michael h 1 St Mary ct
Muldoon James installer 39 Aspinwall av bds 46 Brook
Muldowney Francis F (Anna M) plumber 18 High h 273 Walnut
"Francis W (Sophie) plumber 18 High h 273 Walnut
Mulholland Mary h 102 Washington
"Roger gardener bds 107 Boylston
Mulkern Thomas (Margaret) stableman h 41 School
Mullaney John driver bds 8 Roberts
"John (Margaret) laborer h 37 Cameron
"John J shoe worker bds 37 Cameron
"Mary clerk B bds 8 Roberts
"Michael bds 37 Cameron
"Michael gardener h 8 Roberts
"Thomas clerk bds 37 Cameron
"William clerk bds 37 Cameron
Mullen Addie F died Feb 10 1917
"Edward choreman F M Ware's h Newton opp Faulkner Farm
"Lena bds Newton opp Faulkner Farm
"Mary A bds 29 Littell rd
"Michael gardener bds 557 Heath
"Robert W bds Newton opp Faulkner Farm
"Thomas H (Josephine) h 79 Stearns rd
"William laborer h 48 Washington
"William H chauffeur rms 50 Harvard
Mullin Albert C (Marion) clerk B h 1862 Beacon
"Jay M (Blanche) mgr h 83 Browne
Mullinan Cornelius (Mary) laborer h 6 Rice
Mullins Anna M bds 56 Dwight
"Jeremiah (Nellie) foreman h 15 Leverett
"Mary E bds 56 Dwight
"William F (Anna) leather h 56 Dwight
Mullowney Catherine G bds 79 Aspinwall av
"Catherine W student bds 23 Aspinwall av
"Edward F (Grace) mgr 40 Pearl h 100 Davis av
"Eleanor T stenographer bds 23 Aspinwall av
"Ellen widow Michael h 79 Aspinwall av
"John M (Mary) blacksmith h 298 Boylston
"Margaret M teacher bds 79 Aspinwall av
"Mary A bds 79 Aspinwall av
"Thomas B (Dorothy) horseshoer B h 23 Aspinwall av
Mulrain John (Catherine) driver h 671 Hammond
Mulrey Elizabeth hskpr 183 High
"William F police h 183 High
Mulvey Catherine widow Michael h 1 Kendall pl
"Catherine widow William H h 73 Pearl

FOR STORM WINDOW FASTENERS
USE MERRILL'S
Fact'y Cambridge; First & Thorndike Sts., 128 Washington St. North, Boston
SHADES AND SCREENS

J C STEVENS & Co.
UPHOLSTERERS CABINET MAKERS
1626 BEACON ST.,
BROOKLINE MASS.
Tel. 1913 Brookline

Mulvey
"Catherine E milliner bds 1 Kendall pl
"John J L laborer bds 77 Pearl
"Kieran (Mary) laborer h 85 Pearl
"Michael laborer bds 73 Pearl
"Patrick F (Winifred) laborer h 77 Pearl
Mulvihille Patrick J (Mary E) coachman h 557 Heath
Mundy Clarence N (Sarah A) lumber h 6 Portsmouth Hall Richmond ct
"Virgin P bds 6 Portsmouth Hall Richmond ct
Municipal Court, Court House, Prospect cor Washington
Munns Catherine widow Michael h 1 Walter av
"Michael driver b 1 Walter av
"W John driver bds 1 Walter av
Munro Ardelia B h 60 Greenough
"Ethel M music teacher bds 60 Greenough
"Mary A nurse bds 60 Greenough
"Sarah B widow John M h 1768 Beacon
"Valdemar E bds 1768 Beacon
Munroe Alexander M h 60 Kilsyth rd
"Elizabeth seamstress bds 19 Thayer pl
"Fannie bds 1661 Beacon
"Mary A widow Theodore h 36 Webster
"Sophia P h 39 Cypress
"see Monroe
Munsell Albert H (Julia) artist h 65 Middlesex rd
"Ector student bds 65 Middlesex rd
"Margaret bds 65 Middlesex rd
Munsil Edward C D police h 9a Summit av
"Frederick C (May C) police h 15 E Milton rd
"Milton R (Josephine L) janitor h 9 Webster pl
Munson Ethel L bds 101 Longwood av
"Grace L bds 101 Longwood av
"Nelson H (Lena H) mgr h 101 Longwood av
Murata K houseman h 559 Heath
Murdock Harold (Mary) vice-pres National Shawmut Bank Boston h 81 Middlesex rd
"Louis Rae (Elizabeth) clerk h 61 Columbia
Murelli Benjamin shoe repairer 10 Smith h at Newton Centre
Murley James E letter carrier P O 1354 Beacon h at Rox
Murnan Charles E h 25 Gibbs
Murnane Catherine widow John h 29 Morss av
"Emma L h 12 Manchester rd
"Horace G student h 12 Manchester rd
"Mary A widow Timothy H h 12 Manchester rd
"Timothy H died Feb 7 1917
Murphy Alphonsus J (Isabella) insurance h 50 Vernon
"Arthur W student h 49 Thorndike
"Bartholomew (Bridget) coachman h 803 Boylston

WELLS & CO., INC.
ALLSTON OFFICE
1436 Commonwealth Ave.
Tel. Brighton 3110
MORTGAGES REAL ESTATE INSURANCE
NEWTON CENTRE OFFICE
543 Commonwealth Ave.
Tel. Newton So. 1107

LEWANDOS
Dyers and Cleansers
1310 Beacon Street (Coolidge Corner) Telephone 5030

THE A. T. STEARNS LUMBER CO.
NEPONSET, BOSTON, MASS.
Everything in Wood and Wood Work
Phones: Dorchester 1040, Haymarket 578, Main 3164

Murphy
"Catherine teacher bds 102 Cypress
"Charles clerk 1324 Beacon h at Brighton
"Daniel laborer bds 20 Boylston
"Dennis J (Mary) gardener h 179 High
"Edward forester b 803 Boylston
"Elizabeth Mrs h 26 Villa lane
"Elizabeth J widow John H h 10 Milton rd
"Ellen B teacher bds 373 Harvard
"Frank laborer bds 120 Boylston
"Frank driver 10 Harvard sq bds 11 Leverett
"Frank N painter h 234 Cypress
"Frank T chauffeur bds 8 Winthrop pl
"Gardner Mrs h 40 Webster
"George A driver 10 Harvard sq b 8 Winthrop pl
"Gertrude bookbinder b 234 Cypress
"Grace E bds 40 Webster
"Henry (Margaret) foreman h 116 Browne
"James C (Catherine T) foreman h 252 Aspinwall av
"James M (Mary E) blacksmith h 9 Harvard pl
"James S (Rosanna L) pres B h 1575 Beacon
"John farmer bds 803 Boylston
"John driver h 9 Kerrigan pl
"John driver 236 Washington bds 112 Chestnut
"John (Elizabeth) laborer h 91 Boylston
"John D (Helen G) advertising mgr h 19 Clark rd
"John J bds 102 Brookline av
"John J teamster h 112 Chestnut
"John L salesman bds 107 Thorndike
"John P bds 253 Boylston
"John P Jr machinist rms 149 Washington
"Joseph A bookkeeper bds 107 Thorndike
"Joseph P physician 37 Harvard h at Boston
"Louise M teacher h 49 Thorndike
"Margaret widow Stephen N h 174 Winthrop rd
"Margaret A telephone operator bds 253 Boylston
"Margaret B bds 59 Ackers av
"Marguerite V teacher bds 12 Thorndike
"Mary widow Michael D h 102 Cypress
"Maud stenographer B bds 10 Milton rd
"Michael (Rose) laborer h 102 Brookline av
"Michael F (Mary M) h 49 Thorndike
"Michael J (Mary) bricklayer h 8 Winthrop pl
"Patrick shoe worker h 63 Walter av
"Patrick F bookkeeper b 803 Boylston
MURPHY PATRICK F (Corey Hill Stables) 136 Westbourne terrace h 205 Corey rd See side lines
"Patrick J (Gertrude M) chauffeur h 17 Sheafe

Metropolitan Coal Co.
General Offices : 20 Exchange Place, Boston
Brookline Office, Morss Avenue and Washington St.
All Orders Promptly Delivered. Orders for House Coal respectfully Solicited.

ELIOT B. SHEPARD
ELECTRICAL CONTRACTOR
244 Harvard St. Tel Brookline 864 Coolidge Corner

Murphy
"Patrick J (Catherine) driver 200 Washington h 43 Walter av
"Philip J (Christine) motors B h 107 Thorndike
"Richard A (Catherine T) painter h 9 School
"Thomas chauffeur b 803 Boylston
"Thomas head porter Hotel Beaconsfield h 47 Regent cir
"William (Eliza) shoe repairer 120 Cypress h 8 Roberts
"William wholesale plumbers' supplies h 373 Harvard
"William E asst Brookline Public Baths and Gymnasium and fish 366 Boylston b 102 Cypress
"William L shoe repairer 398 Harvard h at Allston
Murray Annie L h 21 Thayer
"Bartholomew (Annie) groom h 23 Roberts
"Elizabeth F widow James bds 91 Eliot
"Francis E G (Christiana) laundry h 54 Atherton rd
"George H (Ann) fireman h 33 Oakland rd
"George R electrician B h 126 Chestnut
"Grace E teacher John D Runkle school h 49 Gorham av
"G Louise bds 16 Fuller
"Henry J (Rachael D) h 1 Washburn pl
"Henry J Jr asst gas inspector rm 7 Town Hall h 2 Washburn pl
"James A (Grace E) Nat Toy Co h 38 Webster
"James F (Catherine) iron molder h 14 Winthrop pl
"James G clerk 1638 Beacon bds 101 Harvard
"James L contractor and builder 380 Harvard rms 11 Webster
"John h 60 Villa lane
"John (Maria) coachman h 555 Heath
"John Augustus (Eliza G) chauffeur 44 Circuit rd h 57 Ackers av
"John S h 176 Winthrop rd
"Leon M clerk bds 16 Fuller
"Louise J Mrs h 53 Marion
"Mabel h 49 Gorham av
"Margaret widow h 105 Brookline av
"Margaret E bookkeeper 528 Heath h at Brighton
"Martin E (Mary) watchman h 35 Walter av
"Mary widow John bds 781 Boylston
"Mary h 54 Pearl
"Mary A h 21 Thayer
"Michael J engineer h 54 Pearl
"Michael J (Mary) special police h 343 Boylston
"Milton E (May L) pres 219 State B h 16 Fuller
"Ola bds 11 Claflin rd
"Patrick (Emily) washer 316 Boylston h 299 do
"R Irene bds 1 Washburn pl
"Sarah A h 21 Thayer

HANNAH BRADFORD, Inc.
Maker of . . CANDIES and ICE CREAM THAT SATISFY
1304 Beacon Street Coolidge Corner

REAL LACES LEWANDOS
Cleansed to look like New
Mended like New
1310 Beacon Street
(Coolidge Corner) Telephone 5030

If interested in Brookline, consult
Frank A. Russell---for Results
Coolidge Corner, Bk. 1750. 506 Old So. Bldg., Main 110

Murray
"Susan B widow J Lincoln boarding house 1661 Beacon
"S Earle automobiles bds 16 Fuller
"Thomas (Ella) h 26 Cypress
"Una bds 49 Gorham av
"Y E Mrs bds 170 Kent
"see McMurray
Murtagh Annie B student bds 9 Mulford
"Mary F student bds 9 Mulford
"Patrick J (Mary) coachman h 9 Mulford
Muse Harriette clerk h 111 Browne
Mustard Lewis W Jr (Mildred M) h 197 Rawson rd
Muzzy Frank E (Laura K) vocal teacher h 21 Kilsyth rd
Myers Abbie F Mrs h 41 Russell
"Albert salesman bds 35 Beals
"Charles E (Laura) h 1081 Beacon
"Esther Mrs h 35 Beals
"Florence stenographer bds 35 Beals
"Harry (Estelle) clothing B h 134 Fuller
"Holland P coal agent B h 224 Rawson rd
"Jacob gardener 60 Davis av h 72 do
"Marion stenographer bds 35 Beals
"Morris N (Rebecca) salesman h 805 Washington
"Walter E bds 1081 Beacon
Nadel Celia widow David h 54 Kent
"Charles (D Nadel Sons) 294 Washington b 54 Kent
NADEL D SONS (Frank and Charles Nadel) furriers 294 Washington See page 22
"Frank (D Nadel Sons) 294 Washington b 54 Kent
Naftzger Ernest W (Ruth) h 17 Gibbs
Nagel William J (Henrietta) law books B h 59 Marion
Nagle Alice M stenographer b 92 Coolidge
"Edith G bookkeeper bds 92 Coolidge
"Edward G chemist bds 92 Coolidge
"Elizabeth K teacher b 92 Coolidge
"John J (Katherine E) commission merchant h 92 Coolidge
"John J Jr buyer bds 92 Coolidge
"Marion H student bds 92 Coolidge
"William S student bds 92 Coolidge
Nahigian Movses H (Cypress Grocery Co) h 30 Davis av
Nakagawa Henry M employment office 269 Harvard h at Boston
Nance Henry H (Sally H) treas American Rubber Co h 164 Winchester
Nanesie Mary Mrs h 8 Roberts
Nangle Patrick J (Mary H) cut soles B h 108 Longwood av
"Ruth F student bds 108 Longwood av

WILLIAM A. PERVIER
AUTO SUPPLIES, - GARAGE AND AUTO REPAIRING
30 Washington Street Tel. Brookline 720

RHODES BROS. CO. GROCERIES and PROVISIONS
10 and 11 HARVARD SQUARE - - - BROOKLINE
170 to 174 MASSACHUSETTS AVENUE - - BOSTON

Nantucket Land Trust 1352 Beacon
Narnington Arthur stockman 10 Harvard sq h 11 Park
Nash Charles S (Ella M) h 176 Winthrop rd
"Doris bds 36 Claflin rd
"Edward R (Allie) shoes B h 70 Hyslop rd
"Ethel Y bds 77 Toxteth
"Frank K died Sept 2 1916
"Grace Mrs clerk 1324 h at Boston
"Maude C Mrs h 19 Harris
"Samuel Aubin salesman b 77 Toxteth
"Samuel Y salesman h 77 Toxteth
"Sarah F widow Frank K h 7 Colchester
"William Mrs bds 16 John
"William B (Maud) treas 86 Brookline av h 36 Claflin rd
Nason Ella G h 1471 Beacon
"Frank E (Mary) chauffeur h 88 Walnut
"Harold E chauffeur bds 15 Davis av
"John F (Mary M) mason h 12 Homer
"Samuel K (Mattie) director Brookline Baths h 122 Park
"Susie H kindergartener William H Lincoln school h 10 Marion ter
"W Edward (Ella V) builder h 15 Davis av
Nast Ludwig M (Lydia) musician h 80 Browne
Nathan Emanuel bds 429 Harvard
"Jacob (Lena) soap mfr 71 Prentiss Roxbury h 130 Longwood avenue
"Joffrey bds 130 Longwood av
"John soap mfr Roxbury h 429 Harvard
NATIONAL AUTOMOBILE ASSOCIATION 6 Beacon Boston See opp page 270
NATIONAL ROCKLAND BANK 2343 Washington Roxbury See page 26
"Talking Machine Co 1336 Beacon
Nauer Benjamin F (Catherine) painter h rear 50 Walter av
Nault Raoul J (Britonarte) telephone inspector 39 Aspinwall av h 54 Linden place
Nauman George V (Jeanette) salesman 1294 Beacon h 58 Dwight
Nauss Foster blacksmith Ernest B Dane's Heath st h do
Navin Catherine K hairdresser bds 9 Strathmore rd
"Margaret B bookkeeper bds 9 Strathmore rd
"Mary A h 9 Strathmore rd
Naysmith Walter gardener 34 Philbrick rd h end do
Neal Burton W (Annie) pres and treas 293 Boylstan h 25 Elm
"B W Inc builders 293 Boylston
"C F advertising agent 1 Harvard h at Somerville
"Frederick A contractor B h 30 Winchester

LEWANDOS Dresses Dyed and Cleansed WHOLE OR RIPPED
Our own motors call for and deliver packages
1310 Beacon Street (Coolidge Corner) Telephone 5030

G.B.CALDWELL 1300 BEACON ST. BROOKLINE
TEL. BROOKLINE 7248 AT COOLIDGE CORNER
EYE GLASSES & SPECTACLES
OPTOMETRIST OPTICIAN
G.B.CALDWELL 1300 BEACON ST. BROOKLINE

WILLIAM E. McCOY & CO.
Real Estate and Insurance
OFFICES: 451 Old South Bldg., Boston
1345 Beacon Street, Brookline

Neal
"James (Mary) h 1080 Beacon
Nealey C F advertising agt 1 Harvard h at Somerville
Neall Newitt J (Martha) consulting engineer h 40 Crafts rd
Neary Patrick (Catherine) laborer h 5 Kerrigan pl
Neat Ella rms 11 Waverly
"Samuel M (Annie A) bds 1353 Beacon
Nee Thomas G pres Mex Cent Ry h 1223 Beacon
Needham Herbert C (Emma C) real estate h 526 Harvard
"Warren N (Ida M) chauffeur h 179 High
Neely James C (Eleanor) h 135 High
Neidick Katherine h 1870 Beacon
Neilander Edward chauffeur 64 Dudley rms do
Neilson Berndt (Sabina) chauffeur 105 Gardner rd h 310 Washington
Nelson (Elise) M student bds 176 High
"Samuel J (Dean) supt Y M C A, B h 176 High
Nelson Alice M teacher Pierce school b at Newtonville
"Anna L D Mrs h 85 Perry
"A at E B Danes Heath at bds do
"Edward W (Emma T) h 107 Griggs rd
"George L (Caroline) banker h 149 Longwood av
"Hjalmar F (Olga) chauffeur h 1 Toxteth
"John G (Anna) painter h 257 Walnut
"Lucy T bookkeeper bds 27 Brook
"Margaret bkpr 127 Washington h at Boston
"Teresa widow Obery h 27 Brook
"Winthrop clerk Brookline Trust Co bds 85 Perry
Nesbitt Eunice B widow Frederick h 17 Chesham rd
"Frank G (Cora E) constable 20 Pemberton sq B h 40 Webster
"Harold E (Ellen) salesman h 127 Crafts rd
"L Earl (Marion) clerk B h 79 Park
"Roger N foreign woolens bds 40 Webster
Ness Charles A (Hazel M) electrician h 1150 Westbourne ter
Nesson Dorothy bds 1742 Beacon
"Israel ((Eva M) real estate B h 1742 Beacon
"Julius I bds 1742 Beacon
Nestor John (Eleanor) painter h 343 Boylston
Neth Elizabeth M h 17 Doran rd
"Eva M teacher B h 17 Doran rd
Nethercott Alfred carpenter bds 117 Davis av
Neugent Albert F plumber h 45 Bartlett crescent
Neuschafer Fred salesman 10 Harvard h at Waban
Nevin Charles K B (Mary) architect 6 Beacon B h 149 Longwood av
Nevins Frances interpreter rms 1083 Beacon

WINSHIP Trunks, Bags, and Dress Suit Cases
16 TREMONT ST., BOSTON TEL. MAIN 4748

FRANK GAIR MACOMBER
INSURANCE
151 MILK STREET BOSTON

Nevins
"Joseph G night man Brookline station bds 48 Kent
"Mellen foreman 56 Winchester rms 58 do
"Sinon J (Annie) asst foreman Boston Globe h 48 Kent
New England Bug Exterminating Co 1318 Beacon
"England Motor Trucking Co 27-29 Cameron
"England Telephone & Telegraph Co 39 Aspinwall av
Newcomb Charles B h 1470 Beacon
"Christine Mrs rms 39 Kent
"Edgar C (Anita C) h 50 Centre
"Elizabeth W bds 120 Fuller
"Frederick M (Helen G) clerk R L Day & Co B h 120 Fuller
"John B h 15 Netherlands rd
Newell Claude P (Anna L) artist B h 44 York ter
"David B cotton bds 130 Longwood av
"Gertrude B Mrs h 130 Longwood
"James W com merchant 93 Broad B h 84 High
"John L (Katherine H) lawyer B bds 84 High
"Keziah E widow Frank h
"Lyman Ellis insurance mbds 130 dnddazz33,0MxYh8esm
"Lyman C (Carolyn S) prof B U h 97 Fuller
"Mary bds 24 Francis
"William Ellis insurance agent bds 130 Longwood av
Newhall Bernice E bds 109 Winchester
"Carrie milliner 11 E Milton rd bds do
"Charles H h 11 E Milton rd
"Charles T (Fannie) h 1080 Beacon
"Cheever H h 1470 Beacon
"Chester Stanton (Mabel) h 1232 Beacon
"Emma E housekeeper 11 E Milton rd
"Eunice A bds 109 Winchester
"George A (Minnie L) shoes B h 109 Winchester
"Louise L bds 109 Winchester
"Lulu E widow Rufus E h 6 Gibbs
"M L Miss bds 32 Centre
Newkirk Newton (Josephine) h 59 Crowninshield rd
Newman Elizabeth B physician h 227 Rawson rd
"Flora G Mrs h 219 Harvard
"Fred H gardener bds 345 Boylston
"James E h 1870 Beacon
"Margaret G clerk B bds 345 Boylston
"Patrick H blacksmith Town Stable h 345 Boylston
Newsam Alfred T (Nellie F) engineer B & M h 166 Naples rd
Newton Adeline F Mrs h 476 Heath
"Edith Chase widow William h 36 High
"Emily S widow William W h 55 Marion
"Helen C bds 476 Heath

Oriental Rugs Cleaned and Repaired
By A. KEVORKIAN Original Oriental Hand Process
379-381 Boylston St., Boston Tel. B. B. 2624

LEWANDOS
1310 Beacon Street
(Coolidge Corner) Telephone 5030
Carpets and Rugs
Cleansed by Steam or Naphtha Beaten Taken up Put down

Tel. Brookline 2200-W
J. A. KOPP & CO.
Brookline Apts. To Rent
Rents Collected
Property Managed
1650 Beacon St., Brookline

Newton
"Herbert B h 48 Hawes
"Rosamond bds 476 Heath
"Sarah J Mrs bds 70 Perry
"William W dentist bds 55 Marion
Nicholls John A Mrs h 1378 Beacon
"John S (Muriel N) h 51 Holland rd
Nichols Charles L (Elizabeth A) stair builder h 30 Bowker
"Florence M Mrs h 1834 Beacon
"Horace C (Ruth) salesman h 7 Cypress ter (E)
"Judson H (Nettie) h 31 Claflin rd
"Leonard B (Anna) S) auto builder B h 180 St Paul
"Leroy H (Mary A) buyer B h 96 Naples rd
"Lloyd student bds 43 Summer rd
"R M h 60 Dwight
"Seth (Mary E) h 182 Buckminster rd
"Wendell Lr (Anna) eal estate B h 43 Sumner rd
Nicholson Charles at E B Danes bds do
"Theodore O treas B h 171 Clinton rd
Nickerson Adeline h 16 Browne
"Arthur H (Florence G) mechanical eng B h 208 Rawson rd
"Evelyn S bookkeeper bds 22 Linden pl
"Florence S bds 67 Carlton
"Gordon F shipper bds 22 Linden pl
"Grace E bds 67 Carlton
"Isabell J h 67 Carlton
"John F (Emily) clerk 1324 Beacon h 22 Linden pl
"Myra h 16 Browne
"Ralph D (Margerie) broker bds 30 Powell
Niditch Isadore (Sarah) chemist h 45 Verndale
Niland Margaret widow Peter h 801 Boylston
"Michael driver bds 801 Boylston
Nines Nathaniel W (Martha) salesman h 157 Middlesex rd
Nissen H Archibald (Freda A) physician h 85 Abbotsford rd
Niver Caroline widow James B h 219 Freeman
"Isabelle bds 219 Freeman
"Miriam clerk rm 15 Town Hall bds 219 Freeman
Nixon Edward (Catherine) driver h 5 Houlihan av
Noble Jerusha widow h 48 Kendall
"Seth laborer h 48 Kendall
"& Greenough's playground Freeman cor Pleasant office 100 Beacon Boston
Nolan C Lamping Mrs rem to Wellesley
"Daniel laborer bds 33 Cameron
"Edward M credit man rms 43 Waverly
"Henry (Catherine) chauffeur h 99 Boylston

VENETIAN BLINDS
GRILLE WORK AND STAIR WORK
J. W. BAILEY & SONS CO.
14 HAYMARKET SQ., BOSTON

EDWARD SHARP & SON
REAL ESTATE AND INSURANCE
837 OLD SOUTH BUILDING BOSTON
TELEPHONE, MAIN 2692
WASHINGTON SQUARE BROOKLINE
TELEPHONE, BROOKLINE 323

Nolan
"James H (Ellen) hostler h 25 Emerald
"Mary Mrs h 143 Washington
"Matthew J (Mary) hoseman Combination A 140 Washington h 80 Chestnut
"Michael (Mary) driver h 33 Cameron
"Michael J (Sarah E) letter carrier 1 Harvard h 43 Waverly
"Stephen T driver bds 25 Emerald
Noonan Edward J dentist 129 Washington h at Boston
"George F dentist 94 Washington h at Boston
"James (Delia) laborer h 20 Roberts
"James C painter h 79 Brookline av
"Joseph J (May) produce h 12 Juniper
Noone George H (Eva) contractor h 198 High
Norcross Castelly O (Cora L) investments b 209 Washington
"Irving M (Anna C) teacher Roslindale h 1869 Beacon
Nordell Ora V bds 29 Thayer
"Ara V bds 29 Thayer
"Philip A Rev D D (Florence) h 29 Thayer
"Philip R G rem from city
Norman William F Mrs h 51 Gorham rd
Normandie Club 36 Osborne rd
Norris Albert B bookkeeper bds 87 Francis
"Almon E (Maud F) mechanical engineer h 108 Naples rd
"Charles S (Alice J) pianos B h 5 Mason ter
"Edward C (Edith I) engineer h 40 Perry
"Edward J salesman bds 52 Kent
"Ethel bds 5 Mason ter
"Frederick A (Helen) concrete B h 20 Edge Hill rd
"James F h 18 Euston rd
"John F postal clerk bds 52 Kent
"Josephine A ladies' hairdresser 1 Harvard rm 3 h 52 Kent
"Mary widow Patrick h 68 Pearl
"Michael T (Rosella) foreman h 106 Brook
"Patrick J police h 68 Pearl
"Thomas W (Annie) agent h 87 Francis
"William A salesman bds 156 Harvard
"William F (Alice) hoseman Combination No 1 h 113 Boylston
North Frank A (Grace) lawyer 89 State B h 285 Clark rd
"Frank A Jr clerk B bds 285 Clark rd
"John A Mrs h 1253 Beacon
"Marion T Mrs bds 104 Pleasant
"Marjorie bds 285 Clark rd
"Norman H h 58 Pleasant
Northrop Delbert W (Lillian Wing) shoe goods 427 Albany bldg B h 219 Aspinwall av

E. A. ROBART & SONS
204 WASHINGTON ST., BROOKLINE Tel. Brook. 15-16
HOUSE PAINTING
INTERIOR DECORATING

LEWANDOS
1310 Beacon Street
(Coolidge Corner) Telephone 5030
DYE OR CLEANSE ALL FABRICS USED IN THE HOME AND CLOTHING FOR MEN WOMEN AND CHILDREN

George W. Johnston
Real Estate 1299 Beacon St.
TELEPHONE 2190

Northrop
"Glayds b 219 Aspinwall av
Norton Carrie S Mrs h 1870 Beacon
"Clinton L (Jennie) chauffeur h 83 Harvard
"Edward E furrier bds 202 St Paul
"E Russell coal B h 41 Powell
"Frederick L lawyer 73 Tremont B h 147 Winchester
"George M cotton converter bds 202 St Paul
"James laborer h 55 Walter av
"Jessie bds 83 Harvard
"John H died Nov 16 1916
"Kieran laborer h 14 Pearl
"Malachi F (Mary) laundryman h rear 64 Pearl
"Miriam widow Jacob h 202 St Paul
"Robert C (Katherine) mgr 94 University rd
"Samuel M furrier bds 202 St Paul
"Thomas F clerk bds 14 Pearl
"Thomas J (Ellen H) gardener h 783 Boylston
"William (Bridget) coachman h 170 High
"William hostler h 263 Pond av
"William P (Catherine G) laborer h 37 Bowker
Norwood C Augustus (Elizabeth F) lawyer B h 7 Coolidge
"H Francis widow William, C S practitioner 1651 Beacon h do
"Walter (May) chauffeur h 1533 r Beacon
Noud Emily widow Martin h 1 Harvard ct
"James clerk bds 1 Harvard ct
"Sarah bds 1 Harvard ct
Nourse Georgianna died March 19 1917
"Winfield insurance 30 State B h 15 E Milton rd
Nova Jay Mrs h 1090 Beacon
Nowak John asst mgr B rms 166 Kent
Nowell Frances A widow John A h 1647 Beacon
"Grant William (Laura H) salesman h 10 Beals
Noyce Basil S (Ada H) supt Seaver cor Leicester h do
Noyes Charles H (Lucy J) h 142 Davis av
"Harry K (Helen) mgr h 22 Hyslop rd
"Marion Mrs h 1079 Beacon
"Mary H bds 163 Dean rd
"Sarah M widow Henry C bds 163 Dean rd
Nugent George R (Katherine) real estate and insurance 1296 Beacon h 4 Fuller
"Mary A bds 217 Cypress
Nurenberg Emanuel (Mary) tailor h 95 Fuller
"Louis I chemist bds 95 Fuller
Nurses Home, Glen road beyond Cumberland avenue
Nute Marietta teacher rms 1437 Beacon

THE BROOKLINE TOWNSMAN $1.50 A YEAR
"Your Paper in Your Town"
87 WASHINGTON STREET Tel. Brookline 2186
W. D. ALLEN, Business Manager V. G. BYERS, Editor

When you say
HENDERSON & ROSS
You think REAL ESTATE
1320 Beacon St., Brookline 148 State St., Boston

Nute
"Fred (Charlotte) salesman h 43 Dwight
"——— Mrs h 1 Winchester
Nutt Frank A insurance B h 86 Babcock
"Harry W (Alice E) contractor B h 25 Littell rd
"Mary G h 86 Babcock
Nutter Charles S (Sarah) clergyman h 112 Sumner rd
"Frank electrician 264 Washington h at Somerville
Nye Charles F (Marion I) N E agent 5 Bromfield B h 61 Pleasant
"Gurdon F (Katherine) real estate h 98 University rd
"Leo student bds 548 Heath
Nyhan Dennis laborer h 15 Hurd rd
"John J horseshoer 122 Cypress h 548 Heath
"Leo student bds 548 Heath
"Mary cashier B bds 15 Hurd rd
Nyhen Jessie M music teacher 58 Brook bds do
"John J (Anna) janitor Parsons school h 58 Brook
"J Albert C (M Evelyn MacDonald) asst bacteriologist Health Dept Town Hall h 12 Kent sq
Nystrom Gustave C printer 87 Washington h at Boston
N I C Sweet Shop 1633 Beacon
OAK GROVE FARM Alden Bros props milk and cream 1171 Tremont Boston
Oakes Francis J Jr (Mary P) mfr dyestuffs B h 255 Clinton rd
"Marcia h 1862 Beacon
Oates Elizabeth forewoman 1324 Beacon h at Dorchester
Obarton Ernest Mrs bds 29 Winchester
Ober Isabel h 1253 Beacon
"Leon E (Mary K) h 105 Sumner rd
"Paul J h 1870 Beacon
Obert Henry J (Bertha) caretaker B h 20 E Milton rd
O'Bearne Annie telephone operator bds 47 Walter av
O'Brien Annie telephone operator bds 47 Walter av
"Arthur F (Mary) salesman h 674 Washington
"Charles A electrician bds 16 Linden pl
"Daniel J (Mary) forester h 10 Roberts
"Dennis J laborer h 65 Walter av
"Edward F (Esther) trustee B h 57 Dwight
"Eugene F (Ellen T) salesman h 87 Abbotsford rd
"Evelyn B clerk B bds 83 Harvard
"E F Clinton Mrs h 1483 Beacon
"Francis E bds 60 Aspinwall av
"Francis L plumber h 47 Walter av
"George J letter carrier 1 Harvard h at Boston
"Gretta E bds 60 Aspinwall av
"Helen student bds 778 Boylston
"Henry C Dr h 1483 Beacon
"Jeremiah carriage maker bds 10 Roberts

LEWANDOS Gloves Cleaned
Dyers Cleansers Launderers
10c PER PAIR FOR ALL LENGTHS
1310 Beacon Street (Coolidge Corner) Telephone 5030

GREGORY & BROWN CO.
Importer and Interior Decorators
Paper Hangings and Fabrics, Draperies, Upholstering, Furniture, Carpets, Paintings, Decorating. Bedding to order and remade.
6 HAMILTON PLACE, BOSTON, MASS. Opposite Park Street Church Telephone Fort Hill 526

COOLIDGE CORNER TAXI
Tel. Brookline 392
LIMOUSINE and TOURING CARS

O'Brien
"John F (Alice) driver h 15 Perry
"John (Catherine) freight handler h 6 Roberts
"John laborer bds 13 Tabor pl
"John J clerk bds 9 Emerald
"John J gardener h 35 Flora
"John J (Nora) h 28 Oakland rd
"John T horseshoer 75 Boylston bds at Brighton
"Julia E widow Roberts E h 83 Harvard
"J Francis clerk bds 28 Oakland rd
"Louisa bds 28 Oakland rd
"Luella M h 111 Westbourne ter
"Mae Z h 111 Westbourne ter
"Marion G bds 87 Abbotsford rd
"Martin (Nora) laborer h 778 Boylston
"Martin J (Mary) carpenter 9 Emerald h do
"Mary Mrs domestic h 20 Roberts
"Mary A stenographer bds 35 Flora
"Mary C Mrs bds 57 Dwight
"Mary E stenographer b 60 Aspinwall av
"Mary E telephone operator B bds 778 Boylston
"Maud A stenographer rms 124 Harvard
"Michael foreman h 381 Chestnut Hill av
"Michael A (Margaret E) foreman h 60 Aspinwall av
"Michael J baggage master h 381 Chestnut Hill av
"Patrick (Annie) laborer h 1 Kendal pl
"Patrick laborer h 20 Walter av
"Peter trainman h 21 Morss av
"Robert Lincoln (Emily) editor Boston Herald h 30 Upland road
"Stephen J (Mary) conductor h 282 Washington
"Thomas (Catherine) chauffeur h Heath
"Thomas F salesman bds 16 Linden pl
"Thomas H pharmacist h 111 Westbourne ter
"Timothy J (Joanna J) janitor h 16 Linden pl
"William (Anna) h 150 Cypress
"William (Margaret) laborer h 11 Leverett
"William A student bds 16 Linden pl
O'Brion Elizabeth A widow Albert G h 81 Francis
Obst Alfred J bds 41 Osborne rd
"Charles M (Augusta) dry goods B h 41 Osborne rd
"Stella D bds 41 Osborne rd
O'Callaghan Jeraldine bds 81 Stearns rd
"Jeremiah J (Margaret G) cloaks and suits B h 81 Stearns road
"Margaret bds 81 Stearns rd
"Reginald bds 81 Stearns rd
Ochiltree Minnie widow Andrew h 15 Davis av
"Thomas J (Evelyn) police h 15 Davis av
"William clerk 280 Washington bds 15 Davis av

BROOKLINE RENOVATING WORKS
RUGS CLEANED AND REPAIRED At Most Reasonable Prices. Highest Workmanship.
Tel. Brookline 2219-W Satisfaction Guaranteed
A. PARTOGIAN, Prop. 283 Harvard St., Coolidge Cor.

VISIT RESERVOIR GARAGE TEL 6232
Brooklines Finest
Limousines and Touring Cars
Chestnut Hill Ave., cor. Beacon, Brookline

O'Connell Ann Mrs clerk 256 Washington h 7 Perry
"Edward J (Josie) supt Holy Cross Cemetery Malden h 234 Pleasant
"Elizabeth A G clerk 1324 Beacon h at Dorchester
"Esther M stenographer bds 180 High
"Joseph E salesman bds 234 Pleasant
"Joseph F (Marieta L) lawyer B h 45 Westbourne ter
"Joseph J (Mary A) lieut of police h 193 Cypress
"Mary clerk 1324 Beacon h at Roxbury
"Matthew (Bridget) h 26 Gorham av
"Patrick A pres and treas 155 Tremont B h Hotel Beaconsfield
"William H Cardinal Archbishop of Boston h 49 Rawson rd
"William W (Eliza) foreman h 4 Flora
"see Connell
O'Conner John (Margaret) provisions B h 139 Egmont
"Kathleen pianist bds 112 Chestnut
O'Connor Alice F clerk bds 4 Fay pl
"Bartholomew T clerk bds 19 Harvard av
"Cornelius F (Helen) letter carrier 1354 Beacon h 21 Rice
"Daniel T helper bds 14 Tabor pl
"Delia widow Bartholomew h 59 Brookline av
"Dennis A (Mary) driver Combination A, BFD h 4 Fay pl
"Edward (Hannah) chauffeur h 15 Tabor pl
"Francis E chauffeur bds 14 Tabor pl
"Helen A telephone operator bds 14 Fay pl
"John M (Annie F) automobile trimmer h 4 Fay pl
"Joseph P (Mary) clerk h r 64 Pearl
"Julia T bds 59 Brookline av
"J driver 10 Harvard sq
"Lillian H buyer bds 48 Brook
"Minnidora widow Bartholomew F h 43 Brookline av
"Patrick J (Mary) laborer h 14 Tabor pl
"Stephen L clerk P O 1 Harvard h at Cambridge
"Thomas clerk bds 135 St Paul
"Timothy J (Cathrine E) rubber worker h 85 School
"William H (Mary F) hoseman Combination D h 643 Chestnut Hill av
"William J bds 14 Tabor pl
Odabashian Myron oriental rugs 1607 Beacon
ODABASHIAN & CO importer and dealer in Oriental rugs and carpets 1607 Beacon See side lines
Odaniel J Allan (Betty R) paper salesman h 1862 Beacon
O'Day Catherine bds 4 Davis av
"Catherine hskpr 81 Walnut
"Dennis gardener bds 10 Davis
"Elizabeth H milliner B bds 43 Boylston
"Frederick T mgr 45 Boylston bds 43 do
"George L student bds 217 Cypress
"Henry V clerk bds 36 Davis av

KING AUTO SUPPLY COMPANY
207 WASHINGTON ST. Telephone Brookline 401
AUTO SUPPLIES
VULCANIZING, HARDWARE
KEYS MADE, GLASS

OSTRICH FEATHERS
Curled Cleaned Dyed
OLD FEATHERS MADE INTO BOAS
LEWANDOS
1310 Beacon Street
(Coolidge Corner) Telephone 5030

W. H. RUSSELL GOUDEY 33 Harvard St.
BROOKLINE
Plumbing, Heating, Jobbing Tel. { Shop Brook. 800 Resid., Brook. 3898-M

O'Day
"John J buyer B bds 769 Boylston
"James J (Margaret A) undertaker 769 Boylston h do
"John S (Theresa H) stable 19 Boylston h rear 34 Davis av
"Leo N student bds 769 Boylston
"Mary G milliner 43 Boylston bds do
"Michael E (Bessie) police h 217 Cypress
"Michael F h 70 Harvard av
"Michael J (Annie) h 36 Davis av
"Michael J Jr machinist bds 36 Davis av
"Patrick J h Elm pl
"Peter laborer bds 801 Boylston
"Richard driver h 217 Cypress
"Sarah G vocal teacher bds 36 Davis av
"Thomas carpenter h 81 Walnut
"Thomas fireman bds 70 Harvard av
"Thomas F (Mrs Thomas F O'Day prop) undertaker 43-45 Boylston
"Thomas F Mrs (Thomas F O'Day) h 43 Boylston
Odell Willis P (Eva B) supt Boston Dis h 11 Vernon
O'Donnell Catherine widow Martin grocer 782 Boylston h do
"James laborer h 34 Juniper
"Thomas H clerk 999 Beacon h Somerville
"see Donnell
O'Donoghue Eleanor bds 33 Abbotsford rd
"Jeremiah (Margaret) h 33 Abbotsford rd
Oettinger Adolph J (Rose) music supplies B h 86 Westbourne ter
"Waldo music supplies B bds 86 Westbourne ter
O'Flaherty Andrew J (Martha E) (Beacon Auto Supply Co) h 677 Washington
Ogden David B (Margaret) publisher B h 215 Alton pl
"Hugh W (Elizabeth) lawyer 73 Tremont bldg B h 25 Kennard rd
"James A driver bds 14 Pearl
"Margaret widow James h 14 Pearl
O'Handley Alexander L iron worker bds 1174 Boylston
"Alice M shoe worker bds 1174 Boylston
"Catherine M shoe worker bds 1174 Boylston
"John driver bds 1174 Boylston
"Margaret E widow John A h 1174 Boylston
O'Hara John (Mary) laborer h 33 Cameron
"John T coppersmith bds 261 Boylston
"Mary R clerk 13 Harvard bds 261 Boylston
"Patrick laborer bds 563 Heath
O'Hare Frank chauffeur bds 21 North av
"Henry (Catherine) coachman h 21 Boylston
"Hugh laborer h 21 North av

JOHN E. COUSENS COAL CO. Tel. BROOKLINE
791 Commonwealth Avenue 1720

T. D. WHITNEY CO.
Everything in Linens
37-39 Temple Place, 25-39 West St., Boston

O'Hare
"James forester h 215 Pond av
"John F (Margaret M) foreman h 645 Chestnut Hill av
"Mary h 72 Pearl
"Patrick William laborer bds 21 North av
O'Hea Margaret J teacher h 62 Dwight
"Martha T teacher bds 62 Dwight
O'Hearn Alice bds 191 Davis av
"Daniel (Delia) h 687 Heath
"David (Bridget) laborer h 595 Heath
"David S chauffeur bds 595 Heath
"Edith telephone operator bds 687 Heath
"Edmund student bds 191 Davis av
"Elizabeth and Mary h 12 Houlihan av
"Francis J clerk bds 191 Davis av
"Helen seamstress bds 687 Heath
"John E bds 191 Davis av
"John J (Catherine) car checker B h 789 Boylston
"Katherine widow James bds 789 Boylston
"Margaret stenographer rm 6 Town Hall b 191 Davis av
"Margaret C teacher Heath school bds 298 Boylston
"Mary bkpr bds 789 Boylston
"Michael J (Margaret A) contractor 191 Davis av h do
"Thaddeus D police bds 595 Heath
"Timothy F driver bds 687 Heath
"William chauffeur bds 105 Harvard
"William laborer h 29 Juniper
"William J (Margaret) bkpr B h 298 Boylston
"William J civil engineer bds 191 Davis av
O'Kane Bernard S Rev pastor St Mary's Church of The Assumption h 5 Linden pl
"H J letter carrier 1354 Beacon
"Philip (Isabella) laborer h 543 Heath
O'Keefe Benjamin (Isabella) butler h 19 Hurd rd
"John J letter carrier 1354 Beacon h at Roxbury
O'Keeffe M Inc grocers 163 Washington and 88 Harvard
O'Lalor John (Della) garage h 16 Kenwood
"Florence bds 4 Strathmore rd
Oldsfield Ellenor G clerk 1324 Beacon h at Dorchester
Olcott Annie B Mrs h 1077 Beacon
"Charles S (Allie T) mgr at Cambridge h 121 Babcock
"Howard bds 120 Babcock
Oldsmobile Co of N E J James MacGregor gen mgr 912 Commonwealth av
"Florence W Mrs h 4 Strathmore rd
O'Leary Arthur L b 75 St Paul
"Helen G bds 75 St Paul
"John tailor 237 Washington h at S Boston
"Margaret at E B Dane's Heath st bds do
"Mary Mrs bds 75 St Paul

COREY HILL STABLES
AUTOMOBILES and CARRIAGES for ALL OCCASIONS
P. F. MURPHY, Prop.
Telephone BROOKLINE 316

LEWANDOS LAUNDRY DEPARTMENT
Does More Fine Work Than Any Other Laundry
1310 Beacon Street (Coolidge Corner) Telephone 5030

The Brookline Print Phone Brookline 3153
WM. F. CONANT
87 WASHINGTON ST., BROOKLINE
Just a Step from Brookline Village Transfer Station

ORIENTAL RUGS and CARPETS thoroughly stretched, cleaned and repaired by ARMENIAN Experts
1607 BEACON ST., (Wash. Sq.) BROOKLINE
390 MAIN ST. WORCESTER
Telephone Brookline 4129
M. ODABASHIAN & CO. IMPORTERS
Established 1900

O'Leary
"Timothy (Mary) salesman h 39 Walter av
Oliver Charles Mrs hskpr 90 Pleasant bds do
"Ellis J (Jane) contractor h 11 Harris
"Manuel chauffeur 24 Evans rd bds do
Olmsted Bros (John C and Frederick Law Olmsted, James F Dawson and Percival Gallagher) landscape architects 99 Warren
"Charles H (Kate H) clothing 651 Washington B h 74 Green
"Frederick Law (Olmsted Bros) h 99 Warren
"John C (Sophie) (Olmsted Bros) h 16 Waren
O'Loughlin Edward K clerk bds 54 Cypress
"Francis clerk bds 54 Cypress
"Gertrude bds 54 Congress
"Joseph P reporter B bds 54 Cypress
"Patrick (Catherine) lawyer 18 Tremont B bds 54 Cypress
"see O'Laughlin
Olsen Albert (Emma) chauffeur 128 Crafts rd h 55 Reservoir rd
"Charles E (Valbera) chauffeur h 30 Jamaica rd
Olson Alexander T painter 65 Kent h at Roslindale
"Carl carpenter bds 1 Toxteth
"Charles A (Laura T) mgr h 59 Marion
"Charles H special police h 123 Kent
"Fred sheet metal worker rms 1 Toxteth
"Grace M bds 59 Marion
O'Malley Charles painter bds 129 Washington
"Charles J (Lucille F) advertising h 375 Harvard
O'Neal John laborer h 34 Flora
O'Neil Ann widow John h 253 Boylston
"Annie bkpr B bds 253 Boylston
"Catherine h 21 Morss av
"Daniel town laborer h 265 Pond av
"David laborer h 2 Franklin ct
"Daniel J vocalist bds 265 Pond av
"Edward F bds 65 Franklin
"Frank A vocalist bds 265 Pond av
"Hugh driver bds 253 Boylston
"Hugh V spareman Combination No 1 bds 65 Franklin
"Ida widow Charles bds 20 E Milton rd
"James (Nora) gardener h 778 Boylston
"James E instrument man rm 15 Town Hall b 253 Boylston
"John (Maria) section hand 265 Pond av
"John J hoseman Chemical No 1 140 Washington b 265 Pond av
"John T (Anna) driver Hose No 1 140 Washington h 22 Flora

FOR STORM WINDOW FASTENERS
USE MERRILL'S
Fact'y Cambridge; First & Thorndike Sts., 128 Washington St. North, Boston
SHADES AND SCREENS

1626 BEACON ST.,
BROOKLINE MASS.
Tel. 1913 Brookline

O'Neil
"Joseph window dresser 1322 Beacon h at Roxbury
"Joseph A stenographer B bds 65 Franklin
"Louise telephone operator bds 65 Franklin
"Mary bds 9 Centre
"Mary h 21 Morss av
"Michael laborer h 33 Kendall
"Patrick (Annie) laborer h 1 Kendall pl
"Thomas H helper 1324 Beacon h at Cambridge
O'Neill Charles K interior construction bds 430 Harvard
"Christina A stenographer bds 66 Jamaica rd
"Elizabeth I teacher bds 430 Harvard
"Gertrude second cook b 232 Summit av
"Hugh electrician bds 7 Harvard
"James E (T H O'Neill & Son) h at Roxbury
"John H bds 430 Harvard
"Mary cook b 232 Summit av
"Michael C (Susan) insurance h 430 Harvard
"Michael C Jr bds 430 Harvard
"Patrick (Ellen) motorman h 8 Hart
"Thomas H (T H O'Neill & Son) h 66 Jamaica rd
"Thomas J express 109 Franklin h do
"T H & Son (Thomas H and James E) shoe repairing 100 Washington
"William H clerk Chestnut Hill P O bds 66 Jamaica rd
Ong Eugene W lawyer 735 Exchange bldg Boston h 116 Colchester
Orchard Margaret J Mrs bds 1651 Beacon
Orcutt Alice F widow Frank L h 3 Powell
"Elizabeth G B widow Lucius h 9 Corey rd
"Elsie E bds 3 Powell
"Frank L wool B died Feb 16 1916
Ordway Cora W widow George L h 11 Netherlands rd
"Donald clerk bds 11 Netherlands rd
"Helen W sec bds 11 Netherlands rd
"John A (Margaret) dry goods B h 1691 Beacon
"Joseph H blacking mfr B h 77 Fuller
"Richmond clerk bds 11 Netherlands rd
Oreon Elsie L Mrs (Lancaster Hospital) 166 Lancaster ter h do
Organ Frederick K h 1023 Beacon
O'Riorden Michael S contractor h 251 St Paul
Orler Jordan S (Rosalind) broker 201 Devonshire B h 269 Clark rd
Orlinski Adam farm hand h J Orlinski's off Newton near Clyde
"Joseph farmer h Newton near Clyde
Orne Edith R teacher of piano 1318 Beacon
Ornesbee Ella S h 783 Washington
O'Rourke Frank (Clara) motorman h 311 Boylston

WELLS & CO., INC.
REAL ESTATE
MORTGAGES
INSURANCE
ALLSTON OFFICE
1436 Commonwealth Ave.
Tel. Brighton 3110
NEWTON CENTRE OFFICE
543 Commonwealth Ave.
Tel. Newton So. 1107

LEWANDOS
Dyers and Cleansers
1310 Beacon Street (Coolidge Corner) Telephone 5030

THE A. T. STEARNS LUMBER CO.
NEPONSET, BOSTON, MASS.
Everything in Wood and Wood Work
Phones: Dorchester 1040, Haymarket 578, Main 3164

O'Rourke
"Patrick (Mary) coachman h Clyde opp Country Club
"Theresa G teacher William H Lincoln school bds at Brighton
Orth Carl musician h 1870 Beacon
Osborn Harriet bds 6 Park Drive ter
Osborne George L (Annie D) automobile B h 166 Hyslop rd
Osgood Charles E furniture h 51 Abbotsford rd
"Susan A h 260 Aspinwall av
O'Shaughnessy Mary bds 71 Westbourne ter
O'Shea John S Mrs h 1859 Beacon
O'Sullivan John J (Delia) hoseman Combination No 2 h 107 Brook
O'Thy Thomas laborer h 39 Juniper
Otis Alfred W (Alice) h 4 Park
"Clara A teacher bds 14 Cypress
"David C (Inez) salesman B h 125 Eliot
"Dwight O student bds 125 Eliot
"Eleanor G widow William h 122 Park
"Herbert Foster (Ethel N) h 125 Holland rd
"James student bds 125 Holland rd
"William C prop Corey Hill Garage 54 Winchester h 50 Ahterton rd
"see Oates
Ott Carmelita bds 128 Browne
"Jacob J gardener h 128 Browne
Otto Albert M (Mary) painter and decorator bds 813 Heath
Ouimet Arthur (Mary) gardener h Clyde opp Country Club
"Francis D golfer bds Clyde opp Country Club
"Louise stenographer bds Clyde opp Country Club
"Raymond J bds Clyde opp Country Club
Outerbridge Hector clerk 1324 Beacon bds at Roxbury
Outram Fred (Mary L) vacuum cleaner repairer B h 109 Harvard
Ovenstone William R (Laura) auto mechanic h rear 26 White place
Overton Charles J (Anna B) mgr h 1817 Beacon
Owen Benjamin (Elizabeth) h 44 Stedman
"Francis H (Annabel) treas 120 Boylston B h 70 Sewall av
"Harriet L widow William h 1400 Beacon
"Marjorie bds 44 Stedman
"Mary widow bds 1810 Beacon
"Rachel student bds 44 Stedman
Owens Elizabeth seamstress B bds 12 White pl
"Fred student bds 12 White pl
"James (Margaret) coachman R F Ellis' h 12 White pl
"James W bds 12 White pl

Metropolitan Coal Co.
General Offices : 20 Exchange Place, Boston
Brookline Office, Morss Avenue and Washington St.
All Orders Promptly Delivered. Orders for House Coal respectfully Solicited.

ELIOT B. SHEPARD
ELECTRICAL CONTRACTOR
244 Harvard St. Tel Brookline 864 Coolidge Corner

Owens
"Joseph E (Agnes D) manuel training teacher public schools h 117 Kent
Oxenham Eleanor J widow John h 87 Brook
"Eleanor M bkpr 60 Harvard bds 87 Brook
"John M salesman h 86 Brook
"Maude saleswoman bds 87 Brook
"Sarah A dressmaker bds 87 Brook
Ozon Wallace W dentist 7 Harvard rm 1 rms do rm 2

Packard Amanda W Mrs h 175 Naples rd
"Anna M Mrs h 210 Winthrop rd
"Annie E h 40 Evans rd
"John C (Ella Mabel) sub master High school h 14 Searle avenue
"Louise teacher B h 367 Harvard
"L Summer h 367 Harvard
"Padden Patrick (Helen) gardener h 26 White pl
Paddleford Etta h 61 Longwood av
"Susan died Oct 16 1916
Page Alice J milliner bds 168 Kent
"Cyrus A Mrs h 7 Irving
"Dorothy bds 7 Irving
"Francis E pres at Cambridge h 158 St Paul
"George coachman C S Sargent's h at Jamaica Plain
"George A (Mabel) publisher B h 1117 Boylston
"George H (Mary H) h 21 Hawthorn rd
"George N (Bertha) valet h 2 Kendall pl
"Henry R h 1501 Beacon
"Katherine Mrs bds 31 Pleasant
"Lawrence B (Marion) insurance h 24 Claflin rd
"L Coues h 67 Powell
"Martha L Mrs dressmaker 18 Linden ct h do
Paige Alice J milliner bds 168 Kent
"Carrie bds 217 Harvard
"Frank E (Ellie) felting 68 Essex Boston h 41 Park
PAIGE WALTER W (Ethel) real estate broker, mgr 1331 Beacon h Hotel Coolidge 9 Sewall av See back binding and page 37
Painchaud Agla variety 5 Kendall h do
Paine Arthur B h 1353 Beacon
"Charles L (Mary L) broker h 15 Auburn pl
"Elizabeth student bds Heath near Woodland
"Frances T and Bessie S h 83 Lee
"Frederic W (Elizabeth) real estate 27 State B h 46 Dudley
"Henry K (Sarah) h 28 Emerson
"Isaac (Alice A) h 36 Waverly
"Rene Evans (Beulah) at 50 Congress B h 34 Welch rd
"Richard student bds Heath near Woodland rd
"Robert G student bds 15 Auburn pl

M. MALMROSE--PAINTING AND DECORATING
288 HARVARD STREET Tel. 4841 Brookline BROOKLINE, MASS.

REAL LACES LEWANDOS
Cleansed to look like New
Mended like New
1310 Beacon Street
(Coolidge Corner) Telephone 5030

Bk. 1710 Main 110
Efficiency in Management is my Specialty
FRANK A. RUSSELL

Paine
''Robert Treat 2nd (Ruth) lawyer 60 State Boston h Heath near Woodland rd
PAINE WILLIAM DEXTER (Margaret) stationer and newspapers 256 Washington h 76 Gorham av See page 8
Paley Wilfrid Mrs h 19 Clafflin rd
Palman Morris tailor 84-86 Boylston h at Boston
Palmer Daniel C (Clara) h 24 Claflin rd
''Edward J (Katherine L) dentist 58 Harvard h do
"Florence bds Newton corner Goddard av
''Frederick E (Emma L) florist 220 Washington h Newton corner Goddard av
''George W fence builder h 48 Fuller
''Joseph E student bds 58 Harvard
''Louise E bds Newton corner Goddard av
''Mary T student bds 58 Harvard
''Robert J chauffeur h 107 Brookline av
''Susie G bkpr 1629 Beacon b 11 University rd
Panning Winnifred A Mrs h 177 Babcock
Parchert Frederick C (Esther W) salesman h 1768 Beacon
''F Leroy bds 1768 Beacon
''Winifred bds 1768 Beacon
Parent Edward D (Agnes) gardener h 86 Harvard
Park Alice sec Hedge rd bds 15 Centre
"Anna B widow Charles W h 15 Centre
''Caroline W teacher bds 15 Centre
''Edith artist bds 15 Centre
PARK GARAGE 28-30 Washington See foot lines
''Julia B principal 31 Hedge rd bds 15 Centre
Parker Ada widow Charles E h 18 Park Drive ter
''Alice Q h 7 Hawes
''Annie B widow Walter A h 184 Winchester
''Boardman J (N E) insurance B h 48 Dwight
''Caroline D widow Retire H h 142 St Paul
''Caroline P nurse bds 142 St Paul
''Charles H (Helen F) asst supt h 1056 Beacon
"Dorothy bds 1060 Beacon
''Edith bds 142 St Paul
''Edwin L (Elsie A) clerk B h 26 Brington rd
''Edwin S (Margery Homer) architect h 32 Websetr pl
''Elizabeth Mrs h 83 Havard r
''Euphemia M h 62 Greenough
''George N salesman h 1 Winchester
''George S (Sarah B) real estate 87 Milk B h 1060 Beacon
''Gerard L (Fannie A C) h 78 Lancaster ter
"Harry G salesman 10 Harvard sq rms 12 Linden
''Ida W probation officer and police woman rms 39 Kent
''Ira (Mandane) h 31 Russell
''James A (Helen) lawyer B h 26 Chestnut

WILLIAM A. PERVIER
AUTO SUPPLIES, - GARAGE AND AUTO REPAIRING
30 Washington Street Tel. Brookline 720

RHODES BROS. CO. GROCERIES and PROVISIONS
10 and 11 HARVARD SQUARE - - - BROOKLINE
170 to 174 MASSACHUSETTS AVENUE - - BOSTON

Parker
"James C D h 195 Mountfort
"Julia P asst at Public Library h 6 Strathmore rd
"Laura E widow Forrest L h 124 Coolidge
"Mabel R widow Stephen C seamstress h 311 Boylston
"Maria widow of James C D h 195 Mountfort
"Marjorie C bds 31 Russell
"Mary C nurse bds 18 Park Drive ter
"Morgania widow Charles W h 38 Garrison rd
"Philena A teacher bds 6 Strathmore rd
"Philip S (Eleanor) lawyer 84 State Boston and associate justice Municipal Court h 175 Mountfort
"Raymond T h 108 Winthrop rd
"Vernon J h 1862 Beacon
"Walter A died Sept 12 1916
"William H (Annie M) letter carrier 1354 Beacon h 33 Marion
Parkhurst Sophia K widow Luman B h 43 Abbotsford rd
Parkinson Adelaide L h 1032 Commonwealth av
"Morris Burke (Julia) h 73 Coolidge
Parks Annie F Mrs h 1780 Beacon
"Ellen T widow Dana h 31 Linden pl
"Ellen T bds 31 Linden pl
"Ernest W lineman 39 Aspinwall av bds 15 Davis av
"Francis R (Jane insurance B h 128 Crafts rd
"Marguerite bds 1780 Beacon
"William A sales mgr h 1780 Beacon
Parmley Mary I died Dec 1 1916
Parris Roland O (Julia E) physician 15 Englewood av h do
Parrish Arthur G janitor 281 Tappan h do
Parrot Sanford L h 53 Winchester
Parson Anna R Mrs h 1561 Beacon
Parsons Charles C h 124 Winthrop rd
"Ernest M architect h 1501 Beacon
"Eunice E Mrs bds 38 Bowker
"Frederika h 160 Kent
"Harriet Louise bds 61 Columbia
"George A student bds 1415 Beacon
"Henry C (Kate L) h 1415 Beacon
"Herbert C (Charlotte C) probation commissioner h 69 Columbia
"J Allen (Jessie B) h 1867 Beacon
"Martha A Mrs h 122 Park
"Mary C bds 1415 Beacon
PARTOGHIAN ARMEN prop Brookline Rug Renovating Works 283 Harvard h at Boston See foot lines
Partridge Francis C (Fannie C) banker h 26 Browne
"Frank Tuttle (Edith) insurance B h 64 Amory
"Katherine bds 64 Amory
"Nelson H Mrs h 40 Strathmore rd

LEWANDOS Dresses Dyed and Cleansed WHOLE OR RIPPED
Our own motors call for and deliver packages
1310 Beacon Street (Coolidge Corner) Telephone 5030

G.B.CALDWELL 1300 BEACON ST. BROOKLINE
TEL. BROOKLINE 7248
AT COOLIDGE CORNER
EYES EXAMINED
OCULISTS' PRESCRIPTIONS FILLED
G.B.CALDWELL 1300 BEACON ST. BROOKLINE

WILLIAM E. McCOY & CO.
Real Estate and Insurance
OFFICES: { 451 Old South Bldg., Boston
1345 Beacon Street, Brookline

Pastene Charles dry goods B h 1688 Beacon
"Jerome J (Florence) lawyer h 9 Gibbs
"Peter dry goods B h 1688 Beacon
Patch Charles E architect B h 25 Kilsyth rd
"Edward (Catherine G) chauffeur h 12 Henry
"Eugene (Mary) garage B h 257 Walnut
Patchet Harry J bds 2 Linden
"James (Susan) iron roller h 2 Linden
"Joseph W chauffeur bds 41 Harvard
Paton George Thomas (Cora) commercial traveller h 110 Coolidge
Pattee Eleanor widow Farnk H bds 1020 Beacon
Patten Gilbert E R Mrs h 38 Winchester
"Mary E h 58 Marshal
"Stephen K (Frances) physician h 228 Pleasant
Patterson John (Ethel) salesman h 18 E Milton rd
"Robert driver 66 Washington h 17 White pl
"Samuel (Catherine) chauffeur h 809 Boylston
"Samuel (Lena R) gardener h 69 School
"Wilfred (Mary M) advertiser h 30 Coolidge
Paul Alfred J (Maud) jeweler B h 197 Clinton rd
"Eva A stenographer bds 6 Gibbs
"Eva L widow Charles T h 6 Gibbs
"Hattie F principal Sewall school bds at Roxbury
"Mary J widow William h 1140 Boylston
"H Catherine bds 156 Coolidge
Paulding Charles P Mrs h 122 Pleasant
Paull Florence V bds 60 Gorham av
"Henry H h 60 Gorham av
Pavlou Manuel (Psomos & Pavlou) 39 Harvard bds 8 Harvard square
PAYNE ARTHUR W manager Hotel Beaconsfield h do See page 9
Payson Althea T widow Gilbert R h 175 Mountfort
"Clifford C (Ethel) cotton broker 10 Post Office sq B h 14 Allerton
"Samuel C (Elsie L) treas 141 Milk B h 48 Beech rd
"William R 65-67 Boylston rms 68 do
Pazolt Thomas W chauffeur 67 Boylston h at Wellesley
PAZOLT WILLIAM R signs electric and all other kinds 65-67 Boylston See page 16
Peabody Arthur S carpets bds 1033 Beacon
"Charles N (Flora F) carpets h 1033 Beacon
"Olive W h 108 Winthrop rd
"Henry driver h 22 Villa lane
"John Endicott (Martha) h 200 Ivy
"Florence E bds 1033 Beacon
"Samuel E student bds 200 Ivy
Peak Helen widow Clarence h 26 Littell rd

WINSHIP Trunks, Bags, and Dress Suit Cases
16 TREMONT ST., BOSTON TEL. MAIN 4748

FRANK GAIR MACOMBER
INSURANCE
151 MILK STREET BOSTON

Peakes Emily W bds 45 Dwight
Pearce Arthur C (Edith B) physician 543 Boylston B h 48 Francis
Pearl Blanche A bds 1682 Beacon
"Frank variety 213 Boylston h 15 Leverett
Pearse Francis E clerk bds 75 Stearns rd
"George Mrs h 1063 Beacon
"Joshua R leather 85 South, Boston h 1682 Beacon
"Ray D elevatorman h 37 White pl
Pearson Adelaide bds 350 Tappan
"Charles Mrs bds 10 Monmouth ct
"Charles H (Lula) cordage B h 350 Tappan
"Horace B (Edith) insurance 19 Central B h 10 Monmouth court
"Joseph L (Eva S) mgr 10 Harvard sq h 27 Cypress pl
"see Pierson
Pease Elizabeth DeK teacher High school b 38 Orkney rd
"Frank E supt 910 Commonwealth av h at Allston
"W T h 809 Washington
Peavy Leopold clothing 38 Summer B h bds 300 Kent
"Silas (Josephine C) clothing 38 Summer B h 300 Kent
Peck Carolyn C sec bds 29 Linden pl
"Julius R salesman h 40 Winchester
Peckham Joseph H (Emma J) traveling salesman h 1887 Beacon
Peden Elizabeth supt 227 Summit av bds do
Pederson August P L (Lillian) clerk h 30 Jamaica rd
Peirce Anna widow George h 713 Washington
"Annie H widow Henry E bds 234 Harvard
"Benjamin L (Louise C) driver and asst foreman 92 Washington h 40 Brook
"Edward (M Vivian) trustee h 151 Longwood av
"George W switchboard man bds 40 Brook
"J Gilbert (Harriet) broker B h 79 Williston rd
"Richard B bds 713 Washington
"William O h 234 Harvard
"see Pierce
Pelligrino Benjamin shoe repairer 263 Boylston h at B
Pelton Ernest M motorman h 39 Walter av
"Lawrence clerk B bds 39 Walter av
Pemberton Frank A (Mary H) physician B h 10 Beals
Pender Frank (Elizabeth) shipper h 4 Kerrigan pl
"Moses (Marguerite) h 112 Winthrop rd
Pendleton Arno J (Louise L) lumber B h 1880 Beacon
"Carrie E bds 485 Washington
"James E (Sarah M) janitor 1559 Beacon h do
"Walter E wholesale jewelry h 485 Washington
Penfield Charles L clerk 1001 Beacon h Hingham
Penfold Mary E Mrs h 807 Washington
Pengra Charles O lawyer 30 State B h 10 Sewall av

A. KEVORKIAN
DIRECT IMPORTER AND DEALER IN
CHOICE ORIENTAL RUGS AND CARPETS
Largest Variety Lowest Prices
379-381 Boylston St., Boston Tel. B. B. 2624

LEWANDOS
1310 Beacon Street
(Coolidge Corner) Telephone 5030
Carpets and Rugs
Cleansed by Steam or Naphtha Beaten Taken up Put down

Auto Service To Our Patrons. See Our List Of Apartments.
J. A. KOPP & CO. — *Real Estate*
1650 BEACON STREET, WASHINGTON SQ.
Telephone Brookline 2209-W BROOKLINE

Penn Henry (Anna) florist 124 Tremont B h 140 Thorndike
"William (Sophie) florist 124 Tremont B h 15 Parkman
Pennington Frederick clerk 85 Harvard h 79 Brook
Perchard C Bertram (Mabel C) h 1871 Beacon
Percy Donald B student bds 194 Aspinwall av
"Frederick B (Elinor) physician 194 Aspinwall av h do
Perfection Wet Wash Laundry John W Spaulding mgr 74 Kent
Perrin Elwood T engraver bds 23 Naples rd
"George L Rev (Florence H) pastor The Beacon Universalist Society h 23 Naples rd
"George L Jr bds 23 Naples rd
Perkins Alice A bds 460 Walnut
"Charles B Jr (Mary F) cigars 36 Kilby B h 12 Druce
"Charles F (Cynthia L H) justice Municipal Court and lawyer 161 Devonshire B h 481 Boylston
"Ellen C bds 460 Walnut
"Frank L pres and treas 147 Washington h 51 Oakland rd
PERKINS FREDERICK H (Annie A A) (Field & Cowles) insurance 85 Water Boston h 460 Walnut See page 28
"G Nelson (Gertrude E) (Perkins & Sadler) h 60b Harvard
"Harley bds 82 Sewall av
"Henry H (Theresa) real estate and lawyer 77 Summer B h 82 Monmouth
"Jane W teacher High school h 11 Verndale
"Lorenzo D died Jan 29 1917
"Lyman A h 1539 Beacon
"Martha h 208 Winthrop rd
"Mary B Mrs matron Brookline Almshouse Newton near Grove
"Paul F student bds 481 Boylston
PERKINS & SADLER (G Nelson Perkins and Harry I Sadler) jewelers 60 Harvard See page 8
Permar Byron S (Warrene) broker B h 41 Crafts rd
Perrin Julia widow Lewis h 356 Walnut
"Usip (Catherine) city laborer h 124 Davis av
Perry Blanche h 1253 Beacon
"Charles A salesman B h 10 Sewall av
"Edward K (Marion R) h 96 Harvard av
"Elisha P (Flora C) vocal teacher h 49 Bartlett crescent
"Ethel h 25 Parkman
"Francis (Jennie) h 11 Kendall
"Henry J (Winifred V) physician B h 1720 Beacon
"Lewis F Mrs h 96 Harvard av
"Lucille H Mrs h 65 Pleasant
"Martha T bds 96 Harvard av
"Mary A h 60 Aspinwall av
"Matilda J h 60 Aspinwall av
"Thomas G (Emma) painter 204 Washington b 9 Elm pl
"William (Nellie) carpenter h 786 Boylston

COLONIAL COLUMNS
EXTERIOR AND INTERIOR FINISH
J. W. BAILEY & SONS CO.
14 HAYMARKET SQ., BOSTON

EDWARD SHARP & SON
REAL ESTATE AND INSURANCE
837 OLD SOUTH BUILDING
BOSTON
TELEPHONE, MAIN 2692
WASHINGTON SQUARE
BROOKLINE
TELEPHONE. BROOKLINE 323

Perry
"William E (Maria S) master Lincoln school S B h 49 Addington rd
"William F Mrs h 14 Monmouth ct
"William H (Eva H) instructor h 252 Aspinwall av
PERVIER WILLIAM A Inc (Park Garage) 20-30 Washington h at Allston See foot lines
Pessels Walter C gen mgr at Cambridgeport h 5 Beals
Peters Absalom (Jane) barnman B E Ry h 96 Franklin
"Charles R (Lena) baker 108 Washington h 12 University road
"Hans A (Helga) shoes 1 Harvard sq h 41 Brook
"Harriet widow Thomas bds 1195 Beacon
"Maurice (Helen B) dentist P h 779 Washington
Peterson Abbot Rev pastor First Parish Unitarian church h 353 Walnut
"Axel (Edna) driver h 170 High
"John Q installation foreman 39 Aspinwall av h at Norwood
"Margaret T h 487 Washington
"Smith Mrs bds 9 Centre
Peticolas Ralph A (Grace C) eng B h 20 Jamaica rd
Petit Walter J (Catherine) machinist h 48 Kendall
Petri G Hector (Gertrude B) machinery 131 State B h 30 Dudley
Petrucci Antonio (Francescia) florist h 629 Hammond
Pettee Benjamin (Georgianna) h 1651 Beacon
"Eugene E (Margaret B) consulting engineer h 31 Westbourne ter
"George (Elizabeth A) h 1651 Beacon
"Lemuel h 31 Westbourne ter
Pettengill Blanchard T Mrs bds 462 Chestnut Hill av
"Mary L bds 462 Chestnut Hill av
Pettibone George A broker bds 55 Davis av
Pettingill U K h Hotel Beaconsfield
Pettis Rebecca widow R Robeson h 15 Beals
"William J real estate B bds 15 Beals
Pevear John B (Marie E) h 3 Alton pl
Pfeghaar Robert (Bertha) chef h 50 Regent cir
Phelan Francis M (Katherine E) lawyer B h 1738 Beacon
Phelps Annie M b 158 M b 158 St Paul
Phi Beta Pi Fraternity 97 Francis
Phi Rho Sigma Fraternity 227 Aspinwall av
Philbrick Carrie Mrs clerk 1324 Beacon h 8 Thayer pl
"Edward S Mrs h 182 Walnut
"Hattie N G rms 306 Harvard
"Helen bds 182 Walnut
"Raymond A clerk 1324 Beacon rms 8 Thayer pl
Philips Eleano bds 195 Fisher av
"Jeannette bds 21 Clark rd

E. A. ROBART & SONS -- VICTROLAS AND RECORDS
311-317 WASHINGTON STREET, BROOKLINE
Phones 5050-5051

LEWANDOS
1310 Beacon Street
(Coolidge Corner) Telephone 5030
DYE OR CLEANSE ALL FABRICS USED IN THE HOME AND CLOTHING FOR MEN WOMEN AND CHILDREN

George W. Johnston
Real Estate 1299 Beacon St.
TELEPHONE 2190

Philips
''John P elevator man 1080 Beacon bds 18 Juniper
''Morgan clerk B bds 195 Fisher av
''Philip fruit h 144 Coolidge
''Walter B (Gertrude S) broker B h 195 Fisher av
Phillips Daniel C (Mary E) meat cutter B h 28 r Prospect
''Frank W buyer h 46 Linden pl
''Henry artist bds 30 Beals
''Ira F (Fannie F) gardener h 26 Toxteth
''Frederick G (Alice) salseman B h 167 Griggs
''Harold carpenter bds 83 Brook
''Isadore (Annie J) cloaks B h 18 Fuller
''James J (Rebecca G) police h 8 Harvard sq
''Jessie E dressmaker bds 83 Brook
''John A carpenter h 209 Washington
''John C stenographer rms 17 Kent
''John W furniture mover h 15 Aspinwall av
''Margaret N Mrs died July 1916
''Michael (Mary) laborer h 25 Villa lane
''Patrick laborer h 18 Juniper
''Pauline bds 30 Beals
''Ralph Burt (Louise P) steam gauges B h 16 Harris
''Russell S (Ida) student bds 29 Harvard
''Samuel R broker B h 208 Winthrop rd
''Samuel R (Susan D) gardener h 29 Harvard av
''William H foreman bds 21 Clark rd
Phinney Albert Prince h 1188 Boylston
''Alice C teacher bds 17 Alton pl
''Charles H insurance B h 27 Devon
''Elizabeth G widow William L h 40 Hawes
''Mae L h 85 Browne
''Prentice M auto mechanic bds 70 Perry
''Rachel A widow William b 27 Hurd rd
''see Finney
''William H h 85 Browne
Phippen George S broker B h 1676 Beacon
Phipps Charles E (Florence P) woolens B h 54 Clark rd
''Georgia I bds 22 Harris
''Joseph B (Mary W) real estate h 210 Winthrop rd
''Mary W h 54 Auburn
''William W carpets B bds 210 Winthrop rd
''William W Mrs h 332 Washington
Pickett John C (Edith L) h 15 Alton pl
Pidgin Frances Mrs h 14 Green
Piehl Conrad (Margaret) chauffeur h 215 Freeman
Piehler Anna P bds 39 Clinton rd
''Otto J (Anna E) furs 356 Boylston B h 39 Clinton rd
Pierce Adeline bds 86 Vernon
''Annie M Mrs h 84 Pleasant
''Arthur O hotel B bds 1437 Beacon

THE BROOKLINE TOWNSMAN $1.50 A YEAR
"Your Paper in Your Town"
87 WASHINGTON STREET Tel. Brookline 2186
W. D. ALLEN, Business Manager V. G. BYERS, Editor

HENDERSON & ROSS
REAL ESTATE
1320 Beacon St., Brookline 148 State St., Boston

Pierce
''Caroline h 8 Auburn Courts
''Caroline W bds 534 Chestnut Hill av
''Charles F (Katherine) artist h 227 Rawson rd
''Clara E private secretary h 84 Pleasant
''Dean (Louise H) h broker 53 State B h h 150 Fisher av
''Edward P judge Superior Court h 1514 Beacon
''Edward R (Antonette) h 6 Foster
''Edward W (Emma) coal Boston h 26 Abbotsford rd
''Everett E (Hattie L) baker 235 Washington h 53 Davis av
''Flora Mrs bds 86 Vernon
''Helen D boarding house 1473 Beacon h do
''Herbert chauffeur bds 83 Harvard
''Jacob W died March 25 1917
''Joseph P (Sarah L) h 2 Cypress ter (E)
''Lucy widow George h 75 Park
''Mary B h 534 Chestnut Hill av
''Mary Dean bds 150 Fisher av
''May L h 89 School
''Nellie widow Nathaniel G h 195 St Paul
''Samuel B clerk B h 22 Garrison rd
''Sarah C widow Frederick A h 3 Harvard av
''Sarah F Mrs bds 86 Vernon
''School private school 31 Hedge rd
''Starr MacGregor advertising B h 75 Park
PIERCE S S CO grocers 1324 Beacon Coolidge Corner also Tremont building and Copley sq Boston See opposite Grocers in Business Directory
''Valentine student bds 26 Abbotsford rd
''Vassar (Dagmar L) mfr h 187 Babcock
''William E treas 910 Commonwealth av h 17 Alton pl
''Winslow C (Emma C) coal B h 56 Windsor rd
''see Peirce
Piers Frank (Mary S) h 217 Harvard
Pierson Blanche A widow Josiah B h 139 Mason ter
Piez E M Mrs h 103 Browne
''George D (Mabel G) blacking mfr E Cambridge h 74 Pleasant
''George H (Helen M) optometrist 62a Harvard h 60b do
''Gertrude M bds 40Kent
''Lucy J widow John bds 40 Kent
''Minzo G C willow worker bds 40 Kent
''Sarah W h 100 Upland rd
Pillsbury William H C (Marion C) h 111 Longwood av
Pilsbury Caroline T bds 1382 Beacon
''Emma J bds 1382 Beacon
''E Freeman h 1382 Beacon
Pine Louise R Mrs h 7 Beals
Pineo Charles H check teller Brookline Trust Co 1 Harvard bds 7 Hurd rd

GREGORY & BROWN CO.
Importer and Interior Decorators
Paper Hangings and Fabrics, Draperies, Upholstering, Furniture, Carpets, Paintings, Decorating. Bedding to order and remade.
6 HAMILTON PLACE, BOSTON, MASS. Opposite Park Street Church Telephone Fort Hill 526

LEWANDOS Gloves Cleaned
Dyers Cleansers Launderers
10c PER PAIR FOR ALL LENGTHS
1310 Beacon Street (Coolidge Corner) Telephone 5030

COOLIDGE CORNER TAXI Tel. Brookline 392 LIMOUSINE and TOURING CARS

Pineo
"J (Elizabeth) Henry builder 7 Hurd h do
Pingree Delia L bds 60 Gorham av
"Frederick Mrs h 60 Gorham av
"George S banker B h 66 Centre
Pinkham William T (Amy S) real estate B h 39 Winthrop road
Pinner Henry F police h 156 Chestnut
"James A (Mary E) plumber 1628 Beacon h 26 Babcock
"Margaret widow James h 19 Roberts
Pinyarto Nuncio (Frances) laborer h 9 Kerrigan pl
Piper Francis J (Anna) chauffeur h 12 White av
"George W (Emily) police h 62 Chestnut
"Joseph P bds 21 Naples rd
"Marion stenographer bds 62 Chestnut
"Robert (Mary) salesman h 4 Davis av
"Raymond H clerk B bds 62 Chestnut
"Sarah M (Piper & Storer) 1352 Beacon h at Lynn
"& Storer (Sarah M Piper and Ethel B Storer) dressmakers 1352 Beacon
Pishon Elizabeth teacher bds 45 St Paul
"Emmet salesman bds 45 St Paul
"J H h 22 Garrison rd
"Sturgis adv agt bds 45 St Paul
Pitcher Ruth Mrs bds 24 University rd
Pitman Benjamin F (Myra M) dry goods B h 121 Carlton
"Theodore B (Doris J) adv h 25 Euston
Pitts Julia C bds 46 Naples rd
Place Caroline widow George bds 217 Harvard
"Thomas E electrician bds 311 Boylston
Plaisted Paul J h 142 Davis av
"Thais bds 142 Davis av
Plakias Nicholas (Titika) restaurant h 9 Summit av
Plant Stephen C (Florence) supt h 2 Bowker
Platt Eleanor M teacher bds 10 Auburn pl
"Harry Leslie (Edith) broker B h 10 Auburn pl
"Laura died April 13 1917
"Myra W Mrs h 1862 Beacon
Plett George (Mary) shoe worker h 267 Boylston
"Mary F Mrs instructor Brookline Municipal Baths h 267 Boylston
Plimpton Theodore B (Irene) paper h 63 Winthrop rd
"Walter H h 373 Harvard
Plummer Charles E asst 334 Washington h 17 Kent
"Curtis broker bds 109 Sewall av
"Edith bds 109 Sewall av
"Etta Mrs h 1120 Beacon
"George A bds 1120 Beacon
"Marion E widow Gordon h 109 Sewall av
"Mary C h 87 Harvard av

Furniture and Upholstery F. O. Anderson ESTABLISHED 1879
Coolidge Corner, 283 Harvard St. Tel. Brookline 2245-W

TEL 6232 RESERVOIR GARAGE TEL 6232
FACILITIES FOR 150 CARS
Chestnut Hill Ave., cor. Beacon, Brookline

Plympton Louise h 1514 Beacon
Poline S Mme dressmaker 222 Washington h do
Pollack Kurt K chemist h 173 Winchester
Pollard Albert A teller Brookline Trust Co 1 Harvard bds 122 Chestnut
"D Frederick (Carrie B) bkpr B h 1 Auburn Courts
"George E bkpr B h 86 Perry
"J Albert died April 8 1917
"Mary E bds 86 Perry
Pollock Andrew W student bds 142 Brook
"Esther Mrs bds 1742 Beacon
"James A (Elizabeth) gardener h 142 Brook
"James A Jr trainman bds 142 Brook
"Samuel bds 142 Brook
Pond Celia A widow Albert B h 163 Coolidge
"Marion student bds 5 Philbrick rd
"Roger V student bds 5 Philbrick rd
"Ruth student bds 5 Philbrick rd
"Virgil C (Maude M) dentist 92 Marlboro B h 5 Philbrick road
Pons Alice E bds 352 Washington
"Charles A upholsterer h 352 Washington
"Frank T (Adelaide) lieut Combination A h 11 Flora
Poole William F (Sallie) lawyer 45 Milk B h 188 Mason ter
Poor Agnes B and Lucy T h 10 Fairmount
"Harry W (Grace) night editor Globe h 71 Griggs rd
"James R (Lillie A) bkpr B h 291 Buckminster rd
"John R (Lizzie J) lawyer h 1120 Beacon
"Mary N h 1679 Beacon
Pope Alexander (Alice) artist B h 1013 Beacon
"Arnold W (Cora C) leather B h 1248 Beacon
"Donald leather bds 1013 Beacon
"George F (Josephine) carpenter h 86 Vernon
"Ralph L (Elizabeth) 14 South B h 16 Monmouth
Porter Asa H (Sarah) station master Back Bay station B h 2 Auburn Courts
"A Ogden bds 465 Washington
"Ernest A (Emma R) engineer h 7 Hurd rd
"Felix F (Merle) h 38 Winchester
"Frank R died Jan 20 1917
"F Addison (Laura H) music teacher B h 465 Washington
"George M (Georgia) h 69 Longwood av
"Grace widow Frank B h 82 Babcock
"Grace teacher B bds 17 East Milton rd
"Henry R (Gertrude L) cotton B h 126 Longwood av
"Linn Boyd died June 29 1916
"Mary E widow Linn Boyd h 19 Lancaster ter
"Mary J teacher Heath school h at Wellesley
"Robert chauffeur rms 108 Harvard
"Wilbur chauffeur rms 77 Stearns rd

KING AUTO SUPPLY COMPANY
207 WASHINGTON ST. Telephone Brookline 401
KEYS MADE
VULCANIZING, HARDWARE
PAINTS and OILS, GLASS

OSTRICH FEATHERS
Curled Cleaned Dyed
OLD FEATHERS MADE INTO BOAS
LEWANDOS
1310 Beacon Street
(Coolidge Corner) Telephone 5030

W. H. RUSSELL GOUDEY 33 Harvard St.
BROOKLINE
Plumbing, Heating, Jobbing Tel. { Shop Brook. 800 Resid., Brook. 3898-M

Portmore Henrietta M Mrs bds 90 Kent
Posner David H (Mary M) mens furnishings h 1018 Commonwealth av
Post Adeline M widow Edwin F h 56 Walnut pl
''Carroll J Mrs h 1043 Beacon
''Penelope mfr of Penelope posters 666 Washington bds do
Potter Anna M Mrs bds 1437 Beacon
''Earle R (Elvira E) sales mgr B h 96 Columbia
''Emogene S widow Daniel A h 96 Columbia
''Estelle L h 1822 Beacon
''Ethel K bds 62 Aspinwall av
''Florence H Mrs h 176 Naples rd
''George P chauffeur bds 62 Aspinwall av
''Grace A teacher Michael Driscoll school b 1437 Beacon
''G Norman chauffeur bds 62 Aspinwall av
''Harry S Jr (Grace B) treas at Cambridge h 61 Westbourne ter
''Herbert S bds 176 Naples rd
''Hiram J purchasing agent B h 1622 Beacon
''Jennie F Mrs bkpr 1001 Beacon h 55 Ivy
''Joseph (Mary A) janitor 217 Harvard h 219 do
''L Margaret teacher Sewall school h at Allston
''Leicester (Gladys S) importer h 44 Pleasant
''Percy clerk 1324 Beacon bds 1164 Boylston
''Ralph E clerk h 797 Washington
''Raymond A (Althea) dept mgr B bds 96 Columbia
''Sarah widow George J h 62 Aspinwall av
''Sarah M clerk 18 Aspinwall av
''Stanley B bds 1622 Beacon
''William (Ida) chauffeur h 1164 Boylston
''William clerk bds 1164 Boylston
''William W (Isabella A) broker h 90 Harvard av
''W A Mrs h 1501 Beacon
''W Gordon livery stable r 62 Aspinwall av h 62 do
Poulin Edward M real estate h 385 Harvard
''Edward M Mrs h 1236 Beacon
''Gladys A bds 1236 Beacon
Pouline Bros (William and George) fruit 267 Harvard
''George (Poulins Bros) 267 Harvard h at Ayer
''William (Poulins Bros) 267 Harvard h at Boston
Poulson Harper W bds 44 Stedman
Pouzzner Benjamin S (Bessie) h 69 Kenwood
Povall Henry T clerk 1324 Beacon h at Roslindale
''Henry D watchmaker 60 Harvard h Roslindale
Powdrell Fred A (Ethel S) curtains B h 58 Greenough
''Joseph janitor h 7 Washburn ter
Powell E Burnley (Jessie) mechanical engineer h 54 Dwight
''George bds 74 Fuller
''Ruth E student bds 9 Kernwood

JOHN E. COUSENS COAL CO. Tel. BROOKLINE 1720
791 Commonwealth Avenue

T. D. WHITNEY CO.
Everything in Linens
37-39 Temple Place, 25-39 West St., Boston

Powell
"William A (Winifred) editor Boston Financial News B h 49 Pleasant
"William B mgr h 9 Kenwood
"Winifred vocal teacher bds 49 Pleasant
Power Christina h 753 Boylston
"Elizabeth A designer B h 753 Boylston
"Elizabeth A widow William h 83 Harvard
"Frank W (Julia B) h 1070 Beacon
"Joseph P asst supt P O 1354 Beacon h at Allston
"Mary E secretary bds 83 Harvard
"Robert conductor h 118 Franklin
"Robert M clerk bds 118 Franklin
"Walter S (Alice) leather B h 54 Auburn
"Wendell F bds 1070 Beacon
Powers Catherine dressmaker bds 4 Davis av
"Clark vice pres B C Music 1318 Beacon h at Boston
"Doris bds 287 Kent
"Frank H (Katherine) builder B h 15 Harrison
"Hale (Katherine B) physician 68 Davis av h do
"James J police h 211 Boylston
"J Frederick broker bds 80 Centre
"Joseph (Della) inspector h 3 Netherlands rd
"Leland T (Caroline) 177 Huntington av B h 4 Regent cir
"Margaret bds 287 Kent
"Martha widow h 287 Kent
"Mary bds 50 Garrison rd
"Mary H widow h 4 Regent cir
"Pauline bds 287 Kent
"Ralph A (Bernice) h 30 Kilsyth rd
"Thomas R clerk 242 Washington h at Boston
"Wilbur H (Lottie I) lawyer 209 Washington B h 114 Naples rd
"William lawyer bds 287 Kent
Powning Henry G (Mary G) shoe mfr B h 55 Garrison rd
Prather Bettie bds 255 Clinton rd
Pratt Aaron clerk 256 Washington rms 25 Harvard av
"Archer S mfr h 281 Tappan
"Arthur J (Jennie W.) rubber stamps h 44 Brook
"Arthur J Mrs dressmaker 44 Brook h do
"Burnham E H (Marion) broker h 6 Beals
"Elizabeth widow John bds 220 Buckminster rd
"Ellen E h 1584 Beacon
"Herbert J salesman h 1578 Beacon
"H Portia h 15 Hedge rd
"Joseph H (Rosamund) physician 36 Upland rd h do
"Laura night supt 227 Summit av bds 200 do
"Laura J widow Edgar h 81 Gibbs
"Marguerite Mrs h 183 Babcock
"Russell K (Edna) coal h 14 Browne

COREY HILL STABLES
AUTOMOBILES and CARRIAGES for ALL OCCASIONS
P. F. MURPHY, Prop.
Telephone BROOKLINE 316

LEWANDOS LAUNDRY DEPARTMENT
Does More Fine Work Than Any Other Laundry
1310 Beacon Street (Coolidge Corner) Telephone 5030

The Brookline Print Phone Brookline 3153
WM. F. CONANT
87 WASHINGTON ST., BROOKLINE
Just a Step from Brookline Village Transfer Station

ORIENTAL RUGS and CARPETS thoroughly stretched, cleaned and repaired by ARMENIAN Experts
1607 BEACON ST., (Wash. Sq.) BROOKLINE
390 MAIN ST. WORCESTER
Telephone Brookline 4129
M. ODABASHIAN & CO.
IMPORTERS
Established 1900

Pratt
"Walter D (Edith B) contractor Boston h 61 Pleasant
"William S (Lida) sum res Duxbury h 177 Winthrop rd
Pray Arthur H h 29 Crowninshield rd
"Bessie M widow Joseph F h 50 Stedman
"Jane M died Sept 24 1916
Preble Charles E (Lillian L) salesman h 86 Summit av
"Katherine L bds 86 Summit av
Pree George collector B h 16 High
"George W salesman B h 16 High
"Henry L photo printer h 215 Crafts rd
Prendergast Daniel L real estate agent B h 1726 Beacon
"Julia E clerk U S Commissioner h 98 Lancaster ter
"Martin J (Mrytle) real estate h 121 Browne
"Mary E h 98 Lancaster ter
"Patrick choreman bds 801 Boylston
"Patrick laborer h 109 Franklin
"Raymond C bds 1726 Beacon
"Thomas S (Mollie H) purchasing agent B h 1240 Beacon
Prentiss Cordelia h 69 Dwight
"Helen C h 60 Dwight
"Walter H (Bertha A) advertising agent B h 1869 Beacon
Presbrey Edward A Mrs h 245 Clinton rd
"Palmer E vice pres First National Bank B bds 245 Clinton rd
"Ruth C bds 245 Clinton rd
Prescott Anna M h 87 Gardiner rd (Miss)
"Charles W clerk 1324 Beacon h at Medford
"Samuel C (Alice(prof B h 79 Cypress
"William H (Grace St L) dry goods B h 30 Littell rd
Preston Caroline E h 30 St Paul
"Myra bds 43 Pleasant
Price Dorothy M bds 111 Fuller
"Forrest (Grace S) editor h 111 Fuller
"Malcolm D (Dorothy G) h 106 Marion
"Mildred I bds 111 Fuller
Pridee William H (Alice) insurance h 1673 Beacon
Pridie Duncan M (Margarita) h 5 Gordon Hall Richmond ct
Priebe Henary C clerk 1324 Beacon h at Somerville
Priest J Lothrop student bds 219 Harvard
"M C editor h 101 Abbotsford rd
"W Ashley broker B h 219 Harvard
Priestly John laborer h 237 Washington
"William J gardener bds 237 Washington
Prime Cora S Mrs teacher bds 19 Strathmore rd
Prince Forence widow James H h 1470 Beacon
"George (Eva) butler Mr Theo Lyman's, Heath st h 1212 Boylston

FOR STORM WINDOW FASTENERS
USE MERRILL'S
Fact'y Cambridge; First & Thorndike Sts., 128 Washington St. North, Boston
SHADES AND SCREENS

J. C. STEVENS & Co.
UPHOLSTERERS CABINET MAKERS
1626 BEACON ST.,
BROOKLINE MASS.
Tel. 1913 Brookline

Printz Jacob (Bessie) salesman h 112 Pleasant
Prior Joseph (Marie) tailor 528 Heath h 548 do
Priscilla Cleansing Co 1370a Beacon
Procter Percy C physician h 159 Coolidge
Proctor Abbie D Mrs bds 32 Centre
"Charles M (Grace M) tanning extracts B h 1768 Beacon
"Charlotte E widow George C h 79 Fairmount
"E Frank foreman h 8 Bowker
"George Mrs h 1484 Beacon
"George W musician h 79 Fairmount
"Georgianna W widow Charles M h 4 Portsmouth Hall, Richmond ct
"James S (Hazel) broker h 45 Dwight
"John H (Ida) contractor B h 210 Babcock
"Laila G bds 210 Babcock
"Melba bds 210 Babcock
"Viola bds 210 Babcock
"William G Mrs bds 195 St Paul
Proeschold Carl H F Mrs h 30 Stetson
Prosser Charlotte bds 70 Summit av
'Stewart R h 70 Summit av
Prout Henry B (Eloise W) h 62 Circuit rd
Prouty Helena F widow Albert C bds 255 Walnut
"Lewis I (Sallie) shoes B h 393 Walnut
Provest Fred G clerk bds 17 Perry
"George W station agent Beaconsfield sta B & A R R h 17 Perry
"Ida widow Charles S h 17 Perry
Prudden Edith bds 63 Buchminster rd
"Elinor bds 63 Buckminster rd
"Elizabeth B bds 63 Buckminster rd
"Lillian M bds 63 Buckminster rd
Prudder Margaret B widow Rev Theodore P h 63 Buckminster rd
"Theodore M Gen Electric Co bds 63 Buckminster rd
Prussian Samuel W (Anna) furniture dealer h 25 Stearns rd
Pryor Vernon rms 19 Beals
Psomos John (Psomos & Pavlou) bds 6 Perry
"& Pavlou (John Psomos and Manuel Pavlou) confectionery 39 Harvard
Pukifer Matilda bds 86 Vernon
Pullman John laborer h 25 Villa lane
Pulsifer Mary G h 150 Babcock
"Sarah C Mrs h 150 Babcock
Punchard Constance bds 14 Keiffer
"William H (Gertrude) landscape artist 284 Dartmouth B h 14 Keiffer

WELLS & CO., INC.
ALLSTON OFFICE
1436 Commonwealth Ave.
Tel. Brighton 3110
NEWTON CENTRE OFFICE
543 Commonwealth Ave.
Tel. Newton So. 1107
MORTGAGES REAL ESTATE INSURANCE

LEWANDOS
Dyers and Cleansers
1310 Beacon Street (Coolidge Corner) Telephone 5030

THE A. T. STEARNS LUMBER CO.
NEPONSET, BOSTON, MASS.
Everything in Wood and Wood Work
Phones: Dorchester 1040, Haymarket 578, Main 3164

Purdy Charles A (Elizabeth) wool B h 1419 Beacon
"Charles P (Nathaline W) cotton goods h 20 Strathmore rd
"Ella I widow Wallace h 677 Washington
"James E (Carrie B) photographer B h 1386 Beacon
"Orville N wool bds 1419 Beacon
Purington Chester W mining engineer b 410 Harvard
"Frank H (Alice) pres 129 Tremont B h 17 Kilsyth rd
"Joseph A (Lydia) provisions 1356 Beacon h 410 Harvard
Purinton Charles L (Florence B) wholesale teas 165 Milk B h 204 Clinton rd
Purney John A carpenter 272 Boylston h 17 High
Purscher F clerk bds 86 Highland rd
"William F interior decorator h 86 Highland rd
Pursel Marshall A draughtsman bds 85 Toxteth
"Theodore M (Mala A) mgr h 82 Toxteth
Purves R Murray (Elva B) advertising B h 16 Windsor rd
Purvis Charles B (Jennie C) physician h 1455 Beacon
Pushee Mary K widow George A h 5 Beals
Putnam Daid H (Harriet) salesman h 89 St Paul
"Emma E widow h 385 Harvard
"Florence student bds 385 Harvard
"George T (Olive) banker B h Pine rd
"Wallace B bds 385 Harvard
"William E Jr (Helen H) architect h 91 Spooner rd
Putney Henry M (Margaret P) (Whipple & Co) B h 191 Buckminster rd
"John S (Lucille) h 66 University rd
"John S Jr automobiles bds 66 University rd
Pycott Carrie L h 1 Dwight st exten
Quality Cafe The (V G Rozes) 252 Harvard
Queander Rudolph (Lofgren & Queander) 97 Boylston h at Roxbury
Quigley Francis F clerk 1332 Beacon h at Roxbury
"Marie bds 105 Naples rd
"Michael H salesman B h 105 Naples rd
"William A lawyer 53 State B bds 105 Naples rd
Quille C Frances teacher public schools bds 36 Davis av
Quimby Minnie S widow Benjamin F contractor h Hammond near Woodland road
"William C (Marguerite E) physician B h 83 Penniman rd
"William L (Louise) lawyer B h 1223 Beacon
Quinby Dorothy E student bds 173 Davis av
"Edward M dentist h 48 Kent
"Margery J C student bds 48 Kent

Metropolitan Coal Co.
General Offices : 20 Exchange Place, Boston
Brookline Office, Morss Avenue and Washington St.
All Orders Promptly Delivered. Orders for House Coal respectfully Solicited.

Established in 1875

James Quinn

Stephen J. Quinn, Proprietor

Florist

Plants and Flowers for all occasions

Nursery Stock

---

50 CHESTNUT STREET, BROOKLINE

TELEPHONE 1950 BROOKLINE

Established in 1875

James Quinn

Stephen J. Quinn, Proprietor

Florist

Plants and Flowers for all occasions

Nursery Stock

---

50 CHESTNUT STREET, BROOKLINE

TELEPHONE 1950 BROOKLINE

ELIOT B. SHEPARD
ELECTRICAL CONTRACTOR
244 Harvard St. Tel Brookline 864 Coolidge Corner

Quinby
"Winfield S (Lillian M) treas 69 S Market B h 173 Davis av
Quinlan Harold J lawyer 52 High bds do
"James J foreman street dept h 24 Winthrop pl
"James P painter 1 High bds 137 Walnut
"Johanna F widow John L h 629 Chestnut Hill av
"John V electrical engineer bds 161 Cypress
"Joseph J taxi service 83a Washington b 137 Walnut
"Lucy bds 24 Winthrop pl
"Lucy A bds 52 High
"Mary G L teacher B bds 137 Walnut
QUINLAN MICHAEL W (Elizabeth) automobile and carriage body building 1 High h 52 do See page 600
"Michael W Jr collector 1 High h 52 do
"Theodore salesman 1 High h at Needham
"Thomas Mrs h 137 Walnut
"William (Frederika) h 44 Walter av
Quinlan's Stable (Joseph J Quinlan) 73 Washington
Quinn Adelaide A Mrs h 197 Rawson rd
"David (Ardella) chauffeur h 6 Flora
"David florist 1344 Beacon h 83 Harvard
"Ellen J Mrs h 203 Winchester
"Frank painter rms 209 Washington
"Frank S (Mary) shipper B h 6 Tabor pl
"Helen h 238 Cypress
QUINN JAMES Stephen J Quinn prop florist 50 Chestnut See opposite
"James F Catherine M) florist 95-97 Harvard h 83 do
"James M bds 206 Clark rd
"John (Nellie) laborer h 215 Cypress
"John F (Mary) forester h 33 Ackers av
"Margaret G bds 66 Perry
"Michael (Annie) driver h 11 Hurd rd
"Patrick houseman bds 238 Cypress
"Stephen J (Florence) (James Quinn) florist 50 Chestnut h do
Quinsler Genevieve bds 626 Washington
"George J h 626 Washington
"Philip B salesman B bds 626 Washington
Race Arthur L (Minnette) manager 1501 Beacon h do
"A Leroy clerk 1501 Beacon h do
Racheotes Bros fruit and confectionery 281 Harvard
"Victor fruit 281 Harvard h 2 Linden
Radcliffe Louise chauffeur h 53 Walter av
"Olive T h 1870 Beacon
Rae Benjamin G (Helen M) treas B h 43 Stetson
"Colin Carew h 87 Browne
"Joseph F mgr B h 157 Naples rd

HANNAH BRADFORD, Inc.
Maker of . . . CANDIES and ICE CREAM THAT SATISFY
1304 Beacon Street Coolidge Corner

REAL LACES LEWANDOS
Cleansed to look like New
Mended like New
1310 Beacon Street
(Coolidge Corner) Telephone 5030

FRANK A. RUSSELL Writes all kinds of INSURANCE
Bk. 1750 Main 110 AT LOWEST RATES

Raftery Anna T bds 786 Boylston
''John J (Mary) gardener h 786 Boylston
''John M clerk bds 786 Boylston
''M Joseph mgr 3 Harvard sq bds 786 Boylston
''Michael died May 13 1916
''Michael J clerk bds 786 Boylston
Rahr Chester E (Elsie H) h 59 Longwood av
Rainsford Dorothy bds 24 Hamilton rd
''Louise H widow William H h 24 Hamilton rd
''Madeleine bds 24 Hamilton rd
Rambonnet Henri A accountant h 1378 Beacon
Rametti Irving W (Bertha G) bookkeeper Brookline Trust Co 1 Harvard h 31 Linden pl
Ramsdell Fred chauffeur rms 23 Harvard
Rand Alavisa E widow Leon P h 180 Clark rd
''Arnold A Col (Annie E) h 1600 Beacon
''Arthur ins agt bds 33 Kent
''Florence E millinery 1310 Beacon h at Roxbury
''Waldron H (Emma W) account h 1795 Beacon
''Wallace (Ida S) jeweler 3 Park B h 26 Chesham rd
''Wallace Jr clerk bds 26 Chesham rd
''Woodbury lawyer 84 State B h 180 Clark rd
Randall Harry L (Christine) real estate h 62 Dwight
''Naomi Mrs h 1872 Beacon
''Sally L Mrs h 21 Parkman
Rando Joseph (Tora) fruit 1609 Beacon h 120 Corey rd
''Pasquale hairdresser 359 Boylston h at Boston
Ranger Agnes A stenographer bds 170 Kent
''Caroline B nurse bds 5 Verndale
''Casper Mrs h 8 Browne
''Clement J chauffeur bds 170 Kent
''Eugene (Clara) engineer h 170 Kent
''Felice dressmaker bds 170 Kent
''Maude E bds 170 Kent
''Olive M E student bds 170 Kent
Rankin George H (Hope) clerk h 38 Linden
''Isaac O Rev associate editor 14 Beacon B h 69 Centre
''Lawrence A bds 69 Centre
Rankine O Gordon (Elizabeth) h 1501 Beacon
Raphaelian Harry bds 30 Davis av
Ratcliffe Anna E Mrs h 1788 Beacon
Ratto Mary De Ferrari Mrs h 364 Harvard
Ratzel Louis W (Helen) baker h 315 Boylston
''Louis W Jr bds 315 Boylston
Ratzkoff Peter (Edythe) mfr h 33 Stearns rd
Rawlings Richard J (Flora) janitor 1681 Beacon h do
Rawlins John T (Julia L) salesman h 127 Thorndike
Rawson Elbridge M died Sept 7 1916
Ray Arthur (Elizabeth R) teacher h 186 Summit av

WILLIAM A. PERVIER
AUTO SUPPLIES, - GARAGE AND AUTO REPAIRING
30 Washington Street Tel. Brookline 720

RHODES BROS. CO. GROCERIES and PROVISIONS
10 and 11 HARVARD SQUARE - - - BROOKLINE
170 to 174 MASSACHUSETTS AVENUE - - BOSTON

Ray
"Jennie R bds 186 Summit av
"Walter S (May Addie) sec B h 21 Harvard
Raymond Arthur C (Helena) banker h 1244 Beacon
"J Moore Mrs h 32 Powell
"Mary E S teacher public schools h at Boston
"Melinda E bds 126 Harvard
"William H (Anna) h 1110 Beacon
Raynor George (Bridget) machinist h 1 Flora
Read Charles F (Mary) clerk and treasurer Bostonian Society B h 12 Keiffer
"Edith B student bds 12 Keiffer
"Harold C (Margaret) insurance h 11 Verndale
"Oscar checker bds 9 Linden
"Walter janitor 106 Sewall av bds do
"Walter A (Alice G) mgr B h 14 Strathmore rd
"see Reed and Reid
Reagan Frank bookkeeper B bds 24½ Walter av
"Mary J widow Patrick h 24½ Walter av
"see Regan
Reardon Annie dressmaker h 1248 Boylston
"Henry C interior decorator bds 189 Aspinwall av
"James F mgr 11 Harvard h at Roxbury
"John (Kate) laborer bds 3 Flora
"John A Jr h 18 Browne
"John G clerk h 348 Washington
"Patrick auto repairer h 18 Roberts
"Stephen (Mary) rubber worker h 11 Roberts
"Theresa saleslady bds 348 Washington
"William died April 28 1917
"William J driver 66 Washington h 1 Walter av
Record Charles A (Emma F) salesman h 1592 Beacon
Redden Everett (Martha J) mgr Beaconsfield Garage h 54 Regent cir
"Percy chauffeur bds 54 Regent cir
Redding Charles S (Jennie E) mgr B h 1915 Beacon
"Ethel M Mrs bds 327 Clark rd
Reddy Annie widow Thomas bds 54 Linden pl
Redfearn Annie L Mrs bds 1661 Beacon
Reed Abbie L died Sept 8 1916
"Alice T Mrs h 1481 Beacon
"Arthur T salesman B h 1090 Beacon
"Burton F h 82 Harvard av
"Charles W (Sarah J) salesman h 49 Winchester
"Cora W teacher Lawrence school bds 36 Harrison
"Edgar Waldo (Lena A) h 15 Gibbs
"Emily C widow Rudolph bds 217 Harvard
"Flora E Mrs bds 772 Washington
"Harold F (Sarah S) lawyer h 5 Verndale

LEWANDOS Dresses Dyed and Cleansed WHOLE OR RIPPED
Our own motors call for and deliver packages
1310 Beacon Street (Coolidge Corner) Telephone 5030

G.B.CALDWELL 1300 BEACON ST. BROOKLINE
EYE GLASSES & SPECTACLES
OPTOMETRIST OPTICIAN
TEL. BROOKLINE 7248
AT COOLIDGE CORNER
G.B.CALDWELL 1300 BEACON ST. BROOKLINE

WILLIAM E. McCOY & CO.
Real Estate and Insurance
OFFICES: { 451 Old South Bldg., Boston
1345 Beacon Street, Brookline

Reed
''Harvey h 166 Chestnut
''James H (Mary P) pres and treas 253 A st S B h 1106 Boylstn
''John J coachman H P Weld's h Goddard av
''Julia died Dec 31 1916
''Lydia widow J Hervey bds 1099 Beacon
''Martin B (Sarah) salesman h 62 Dwight
''Marvin bds 15 Gibbs
''Mary clerk B bds 195 Cypress
''Noami D h 1024 Comonwealth av
''Oscar A (Ada C) asst steward h 60 Aspinwall av
''Peter (Mary) engineer h 195 Cypress
''Peter E clerk bds 195 Cypress
''Ralph H (Maude) mgr h 217 Harvard
''Robert coachman h 675 Hammond
''Samuel B (Katherine B) insurance B h 779 Washington
''Thomas J letter carrier 1354 Beacon h at Cambridge
''William E teacher 36 Browne h at Boston
''William H bds 39 Carlton
''see Read and Reid
Reehill Edward (Lucy) machinist h 21 Linden pl
Rees H M h 219 Harvard
''Harry P (Cora) h 16 Jamaica rd
''& Rees dyers and cleansers 1627 Beacon
Reeve Alice L teacher Pierce school bds 39 Oakland rd
''Frank P salesman h 39 Oakland rd
Reeves Everett janitor 1898 Beacon h do
''Mary E h 149 Walnut
Regan Francis W (Margaret M) dentist h 24 Winslow rd
''John (Nora) janitor h 721 Heath
''Joseph (Cecelia R) clerk h 497 Heath
''Mary J Mrs h Bowker
''Morris laborer h 51 Walter av
''see Reagan
Regnier Ernest Joseph (Sara E) salesman h 31 Westborne ter
Reid Harvey R foreman h Chestnut
''Walter E (Abbie J) osteopath 77 Thorndike h do
''Walter E Jr h 121 Browne
''William A (Olive) motorman h 143 Washington
''William J (Sarah T) mgr B h 106 Marion
''William T Jr (Christine) salesman B h 14 Hawthorne rd
Reilly Francis night operator 1308 Beacon h 11 Waldo
''Henry h 26 Villa lane
''James P (Mary) fireman h 4 Duffley ct
''John (Delia) laborer h 8 Roberts
''Margaret widow Kearn T h 1172 Boylston

WINSHIP Trunks, Bags, and Dress Suit Cases
16 TREMONT ST., BOSTON TEL. MAIN 4748

FRANK GAIR MACOMBER
INSURANCE
151 MILK STREET BOSTON

Reed
"Mary bds 1172 Boylston
Reinhard Augusta S bookkeeper 334 Washington h at Jamaica Plain
Reinhart Mark (Minnie P) men's furnishings B h 57 Beals
Reinherz Etta Mrs h 1768 Beacon
Reisig Charles A (Jennie) chemicals B h 36 Russell
Reitman Harry (Ray) junk 17 Cameron h do
Reizenstein Emile (Carrie) metal goods h 20 Stedman
Reliable Laundry & Cleansing Shop 121 St Mary's
Remick Agnes Mrs bds 48 Kilsyth rd
"Eliot W (Christine) shoes B h 111 Sumner rd
Remington Wolcott (Evelyn) mechanical engineer h 149 Winthrop rd
Renahan James (Margaret) clerk B h 67 Walter av
Renta Elizabeth Mrs h 32 Peary
RESERVOIR GARAGE (Gryzmish Bros) 396 Chestnut Hill av See top lines
Reservoir News Co 1630 Beacon
Resor Walter G (Edwina) advertising B h 99 Crafts rd
Reth John W mgr bds 1750 Beacon
Rextrow Annie Mrs h 5 Washburn ter
"Helen bds 5 Washburn ter
"Jane chief operator 39 Aspinwall av bds 5 Washburn ter
Reynolds Agnes bds 60 Park
"Alfred O (Margaret S) fisherman h 104 Harvrd
"Bertha E h 124 Park
"Blanche A bds 124 Park
"Charles L (Jennie G) h 5 Lennox Hall Richmond ct
"Cora L bds 5 Lennox Hall Richmond ct
"Cyril C builder 65 Kent bds 184 Clark rd
"David S (Ethel E) civil engineer h 1857 Beacon
"Elzabeth A Mrs bds 40 Kent
"Etta M bds 5 Lennox Hall Richmond ct
"Frank H C (Mary D) h 74 University rd
"Fred chef 87 Gardiner rd bds do
"Harris W clerk 1331 Beacon bds 74 University rd
"Henry V (Florence D) physician 112 Salisbury rd h do
"John laborer h 16 School
"John (Lizzie) pres Boston Penny Savings Bank h 1120 Beacon
"Julia A stenographer B bds 16 School
"Leonard A clerk 147 Washington h at Everett
"Margaret D cashier bds 74 University rd
REYNOLDS MILTON F (Emma P) carpenter and builder 65 Kent h 184 Clark rd See page 12
"Phiip K (Flora) private sec 131 State B h 26 Monmouth
"Stephen W h 124 Park
"Thomas F plumber h 7 Washburn ter

Oriental Rugs Cleaned and Repaired
By A. KEVORKIAN Original Oriental Hand Process
379-381 Boylston St., Boston Tel. B. B. 2624

LEWANDOS
1310 Beacon Street
(Coolidge Corner) Telephone 5030
Carpets and Rugs
Cleansed by Steam or Naphtha Beaten Taken up Put down

If you are looking for a suite, or desire to buy a home, Consult
J. A. KOPP & CO. — *Real Estate*
Washington Sq. Brookline — 1650 Beacon St.
Tel. Brookline 2209-W. Automobile Service To Our Patrons.

Reynolds
"William C (Florence) commission merchant h 1070 Beacon
Rhell Mary P Mrs clerk 82 Harvard b 175 Washington
Rhoades Charles W C h 10 Foster
RHODES BROS CO provisions 10-11 Harvard sq and 170 Mass av, 440 Tremont Boston See top lines
"Daniel P (Bertha H) writer h 23 Dudley
"Edgar L (May E) treas 10 Harvard sq h 92 Evans rd
"Edwin mgr B rms 166 Kent
"Fred F (Alida) treas 72 Lincoln B h 255 St Paul
"Helen E bds 92 Evans rd
"Leonard H (Jennie P) treas 10 Harvard sq h 9 Downing rd
"Mary A Mrs bds 92 Evans rd
Ribarsch Alexander (Lena) musician h 56 Beals
Rice Barbara bds 338 Tappan
"David Hull Mrs h 2 Wellington ter
"Edith h 1514 Beacon
"Emily A h 36 High
"Emma I h 6 Park Drive ter
"Frederick E (Florence) h 23 Warwick rd
"Frederick H (Justine) acountant h 35 University rd
"George B h 28 Littell rd
"Grace bds 1514 Beacon
"Harris F (Sarah H) plumber h 31 Webster
"LeRoy F plumber bds 31 Webster
"Lillian h 1514 Beacon
"Lucy A widow Franklin h 81 Toxteth
"Marshall S (Josephine A W) salesman B h 93 Winchester
"Mary A widow Wilbur P bds 1514 Beacon
"Mary E died June 26 1916
"Maude E teacher B bds 81 Torteth
"Philip W student bds 93 Winchester
"Robert L (Maud) salesman h 63 Pleasant
"Theodore student H U bds 338 Tappan
"William F (Marion) insurance 93 Water B h 56 Griggs rd
"William M (Minnie) dry goods com 31 Bedford B h 338 Tappan
Rich Bertha S widow Daniel S h 19 Brook
"Charles J mgr Hollis st theatre B h 77 Colchester
"George S (Edna F) supt Brookline Public Baths h 75 Park
"Henry (Etta T) real estate 55 Congress B h 309 Buckminster rd
"Joseph A (Nina) fish B h 16 Coolidge
"Leslie G clerk B bds 75 Park

VENETIAN BLINDS
GRILLE WORK AND STAIR WORK
J. W. BAILEY & SONS CO.
14 HAYMARKET SQ., BOSTON

EDWARD SHARP & SON
REAL ESTATE AND INSURANCE
837 OLD SOUTH BUILDING
BOSTON
TELEPHONE, MAIN 2692
WASHINGTON SQUARE
BROOKLINE
TELEPHONE, BROOKLINE 323

Rich
''Phyllis L bds 77 Colchester
''Simeon A (Catherine) carpenter h 83 Brook
''William B (Margaret T) chauffeur h 17 Linden ct
''William S sec at B h 5 Winchester
Richards Alice A h 155 Longwood av
''Edward E (Sally) real estate B h 54 Powell
''Eleanor M bds 247 Fisher av
''E Loring (Irene T) hardware B h 94 Mason ter
''Frank W (L Dora) insurance B h 231 Babcock
''George H Mrs h 130 Longwood av
''Harriet E h 36 Longwood av
''John J (Sarah E) h 212 Aspinwall av
''John J Jr mechanical engineer b 212 Aspinwall av
''Joseph Lovering forester bds 247 Fisher av
''Joseph W Mrs h 114 Pleasant
''J Dudley (Elizabeth N) art store 71 Newbury B h 247 Fisher av
''Paul J (Anna J) shoe mfr h 1815 Beacon
Richardson Amanda widow Edward rms 17 Harris
''B Heber (Emma W S) h 1470 Beacon
''Arthur F clerk 1356 Beacon h at Allston
''Belle R dressmaker 208 Winthrop rd h do
''Benjamin P (Emma D) h 43 Lancaster ter
''Charles F (Helen) lawyer 53 State B h 15 Chatham
''Charles H Mrs h 208 Winthrop rd
''Conrad (Elsie) lawyer bds 1070 Beacon
''Edward B (Elsie) consulting engineer h 7 Chatham
''Esther A private secretary bds 37 Cypress pl
''Ethel bds 717 Heath
''Eva C widow Charles E h 1782 Beacon
''Frances D h 43 Lancaster ter
''Frank C (Nellie C) physician B h 1070 Beacon
''Fred B (Eloise) asst supt of streets rm 5 Town Hall h 41 Cypress pl
''George A (Harriet E) watchman Trinity Church h 21 Strathmore rd
''George C (Mary) conductor h 1206 Boylston
''George F electrician bds 39 Linden pl
''George H supt 1324 Beacon h at Medford
''George M h 76 Marshal
''Georgie A widow Charles h 32 Auburn
''Gertrude bds 23 Browne
''Harriet stenographer bds 21 Strathmore rd
''Harriet L Mrs h 148 Boylston
''Hazel B bds 39 Linden pl
''Henry H (Elizabeth) real estate B h Cottage
''Henry T (Myra D) lawyer 18 Tremont B h 37 Cypress pl

E. A. ROBART & SONS
204 WASHINGTON ST., BROOKLINE Tel. Brook. 15-16
HOUSE PAINTING
INTERIOR DECORATING

LEWANDOS
1310 Beacon Street
(Coolidge Corner) Telephone 5030
DYE OR CLEANSE ALL FABRICS USED IN THE HOME AND CLOTHING FOR MEN WOMEN AND CHILDREN

George W. Johnston
Real Estate 1299 Beacon St.
TELEPHONE 2190

RICHARDSON, HILL & CO bankers 50 Congress Boston
See page 27
"James (Jane) janitor B h 39 Linden pl
"James H P clerk 1324 Beacon h at Cambridge
"Jeffrey (Caroline) cashier B h 23 Browne
"Joseph A clerk bds 39 Linden pl
"J Sherman (Bertha) principal Heath school h 7 Keiffer
"Katherine E h 208 Winthrop rd
"Laurence student bds 41 Cypress pl
"Mabel K stenographer bds 39 Linden pl
"Martha widow Samuel h 12 Manchester rd
"Otis W (Lucy) lawyer 84 State B h 21 Mason
"Philip (Dora) architect h 1 Welch rd
"Raymond B student bds 7 Keiffer
"Robert gardener h 717 Heath
"Robert L clerk 1324 Beacon h 148 Boylston
"Rosa E teacher h 54 Beals
"S Irving bds 32 Auburn
"Vesta M Mrs h 118 Pleasant
"William H shoes B h 54 Beals
Richey Robert (Lillian G) advertising B h 49 Beals
"Robert printer bds 49 Beals
"William W (Letitia E) panter 37 Webster h 1055 Beacon
Richmond Betsey bds 9 Centre
"Charles F (Annie) h 346 Kent
"Emma J wdow Charles C h 67 Buckminster rd
"Harry B (Beryl) h 1799 Beacon
"Miles S commission merchant 40 Batterymarch B b 67 Buckminster rd
"Olive bds 67 Buckminster rd
"Thomas J (Attie) h 34 Perry
"Winthrop C 40 Batterymarch B bds 67 Buckminster rd
Rick Barbara M bds 123 Aspinwall av
"Frances M stenographer rm 5 Town Hall bds 123 Aspinwall av
"George J salesman bds 123 Aspinwall av
"Helen M stenographer rm 16 Town Hall bds 123 Aspinwall av
"J George (Anna A) foreman h 123 Aspinwall av
"Maria E student bds 123 Aspinwall av
Ricker Alice L clerk Town Hall rm 2 h 9 Centre
"Mabel C widow John Y h 26 Columbia
"Maurice S broker bds 26 Columbia
Ricketts Fred G Mrs h 22 Linden
Rico Antonio F Mrs h 10 Claflin rd
"Arthur bds 10 Claflin rd
Riddell Alexander (Margaret) restaurant 208 Winthrop rd h do

THE BROOKLINE TOWNSMAN $1.50 A YEAR
"Your Paper in Your Town"
87 WASHINGTON STREET Tel. Brookline 2186
W. D. ALLEN, Business Manager V. G. BYERS, Editor

When you say
HENDERSON & ROSS
You think REAL ESTATE
1320 Beacon St., Brookline 148 State St., Boston

Rideing William H (Margaret) editor B h 1501 Beacon
Ridgeway Arthur A bookkeeper bds 62 Dwight
"Augustus (Sophia) interior decorator h 62 Dwight
"Henry commercial representative N E T & T Co h 112 Browne
Ridings Henry W (Barbara K) salesman h 98 Westbourne ter
Ridley Horace S (Gean) clerk B h 1791 Beacon
"Ulysses A tailor B h 131 Kent
Ridlon Ernest T (Jane D) mgr 22 Washington h 90 Highland rd
Rieck Rose E rem to New York
Ried Frederick W (Bertha Taft) instructor State Normal school h 52 Kent
"Helen Mrs rms 12 Linden
Rigault Mary L Mlle h 22 Borland after 1st June
Rigby Albert C rodman Town Hall rm 15 h at Boston
"Alfreda social worker bds 185 Davis av
"Charles (Mrs) h 185 Davis av
"Charles C clerk bds 185 Davis av
"John (Sarah) plumber 33 Harvard h 70 Chestnut
"Monica D rem to England
"Norbert E clerk bds 185 Davis av
"Ruth rem to Cal
Rig Hyide Bang Arthur R (Julia) mgr 651 Washington h 11 Claflin rd
Rigor da Eva Arthur Hull pianist h 17 High
"Frank H pianist h 17 High
"Frank Joseph bds 17 High
"Harvey Noel bds 17 High
Rihbany Abraham M (Alice) Rev pastor Church of the Disciples Boston h 158 Longwood av
Riley Annie widow Patrick laundress h 40 Flora
"Catherine widow Michael J h 638 Washington
"Charles M rem to Dorchester
"Edward clerk bds 38 Juniper
"Edward (Margaret) laborer h 24½ Walter av
"Edward auto repairer bds 11 Harvard pl
"Ellen widow Patrick h 38 Juniper
"Frank J bds 107 Brook
"Franklin G Mrs h 9 Corey rd
"James laborer bds 11 Harvard pl
"John (Anna) laborer h 14 Roberts
"John laborer h 136 Boylston
"John E laborer h 24½ Walter av
"John H letter carrier 1 Harvard h at Jamaica Plain
"John J (Eva) dentist 222 Washington h 23 Netherlands rd
"Joseph H (Mary A) laborer h 62 Pearl

GREGORY & BROWN CO.
Importer and Interior Decorators
Paper Hangings and Fabrics, Draperies, Upholstering, Furniture, Carpets, Paintings, Decorating. Bedding to order and remade.
6 HAMILTON PLACE, BOSTON, MASS. Opposite Park Street Church Telephone Fort Hill 526

LEWANDOS Gloves Cleaned
Dyers Cleansers Launderers
10c PER PAIR FOR ALL LENGTHS
1310 Beacon Street (Coolidge Corner) Telephone 5030

COOLIDGE CORNER TAXI Tel. Brookline 392 LIMOUSINE and TOURING CARS

Riley
''Mary E bookkeeper bds 638 Washington
''Thomas J (Catherine) sanitary insp rm 21 Town Hall h 24 Flora
''William salesman b 107 Brook
''William F (Eliabeth) night watchman 554 Heath h 15 Winslow rd
Ring James H (Mina F) fish B h 1651 Beacon
''Joseph A Dr (Mary) h 303 Tappan
Ringrose Robert R (Eva A) wool B h 227 Mason ter
Rintels Edward (Rebecca) druggist B h 177 Winthrop rd
''Etta Mrs h 1693 Beacon
''Sidney V Caroline) druggist B h 85 St Paul
Ripley Bernard H (Elizabeth A) clothing B h 116 Centre
''Emma G Mrs h 33 Elm
''Fred H (Ella C) teacher h 751 Washington
''Grace bds 751 Washington
''Harry M salesman bds 33 Kent
''John H (Nora B) music teacher h 1862 Beacon
''Leonard F (Margaret A) h 33 Kent
Risegari Louis A Mrs bds 101 Coolidge
Ritchie Andrew M died Dec 25 1916
''A Eliot (Louise) (E S Ritchie & Sons) h 18 Elm
''E S & Sons (A Eliot) mfrs nautical and electrical apparatus 112 Cypress
''Janet designer bds 18 Elm
Ritter Woldemar H (Eiizabeth) architect h 299 Tappan
RIVERDALE PRESS The 1 Harvard See opp Newspapers Bus Dy
Rivers Louis (Irene) mgr h 1031 Beacon
''Robert W (Rosalie C) (Rivers Open Air School for Boys) 81 Marion h do
Roach John J (Lillian) laborer h 95 Pearl
''see Roche
Robart Chester F (Fannie G) (E A Robart & Sons) h 100 Winchester
''Edwin A (E A Robart & Sons) h 5 Holden
''Edwin A Jr (Bertha) (E A Robart & Sons) h 105 Summer rd
ROBART E A & SONS (Edwin A, Edwin A Jr and Chester F Robart) furniture mfrs 311-317 Washington and painting dept 204 do See side lines
Robbins Alice bds 9 Centre
''Annette R Mrs h 101 Colchester
''Barbara widow George h 55 Addington rd
''Donald student bds 55 Addington rd
''Elliott B (Helen W) lumber B h 105 Colchester
''Elsie V teacher public schools rms 4 Washburn pl
''Forence h 1412 Beacon

BROOKLINE RENOVATING WORKS
RUGS CLEANED AND REPAIRED At Most Reasonable Prices. Highest Workmanship.
Tel. Brookline 2219-W Satisfaction Guaranteed
A. PARTOGIAN, Prop. 283 Harvard St., Coolidge Cor.

VISIT RESERVOIR GARAGE TEL 6232
Brooklines Finest
Limousines and Touring Cars
Chestnut Hill Ave., cor. Beacon, Brookline

Robbins
"Fred J h 50 Williams
"Harold bds 101 Colchester
"Henry P (Evelyn) h 199 Winthrop rd
"Royal (Theresa) h 22 Carlton
"Royal E (Eugenia) h 61 Monmouth
"Theodore student bds 55 Addington rd
"Theresa R bds 22 Carlton
Roberts Arthur W (Mary L) teacher High school h 61 Griggs rd
"Frank H (Mildred) lieut U S N h 1897 Beacon
"George L lawyer 95 Milk B h 62 Upland rd
"G Raymond, com representative N E T & T Co bds 21 Kent sq
"Harry C (Pheobe A) mgr B h 86 Harvard av
"Jean L bds 62 Upland rd
"Leo C salesman bds 21 Kent sq
"Louise B student bds 61 Griggs rd
"Raymond (Catherine M) real estate B h 21 Kent sq
"Rena B stenographer bds 666 Washington
Robertson Annie M asst supt 227 Summit av bds do
"Archibald M (Margaret) h 200 St Paul
"Frances H bds 79 Park
"Gilbert D Mrs h 74 Amory
"Hugh J (Madeline) h 104 Pleasant
"James D (Frances J) physician 77 Evans rd h do
"Katherine A bookkeeper bds 29 Elm
"Robert clerk bds 101 St Paul
"William A (Hala A) engineer h 27 Hurd rd
"William R (Florence C) salesman h 152 Harvard
Robeson Andrew Mrs h 469 Walnut
"Cooper S (Josephine C) h 87 St Marys
"Dorothy L bds 87 St Marys
"George B h 17 University rd
"Harriet h 469 Walnut
"Lucy widow Louis h Clyde opp Country Club
"Sybil bds Clyde opp Country Club
Robie Charles H (Janet R) janitor Public Library h 6 Harvard pl
"George h 20 Copley
Robinson Albert J died May 1 1917
"Austin L (Maud) fish 1346 Beacon h 99 Winchester
"Channing (Bertha) mgr 184 Summer B h 130 Buckminster rd
"Charles E (Mary W) salesman h 164 Winthrop rd
"Clara D bds 1240 Beacon
"Clara A h 5 Babcock
"Clarence H (Anna B) special police bds 142 Brook
"Cora A Mrs h 107 University rd

KING AUTO SUPPLY COMPANY
207 WASHINGTON ST. Telephone Brookline 401
HARDWARE, VULCANIZING
Auto Supplies, Keys Made
Lawnmowers Sharpened

OSTRICH FEATHERS
Curled Cleaned Dyed
OLD FEATHERS MADE INTO BOAS
LEWANDOS
1310 Beacon Street
(Coolidge Corner) Telephone 5030

W. H. RUSSELL GOUDEY 33 Harvard St.
BROOKLINE
Plumbing, Heating, Jobbing Tel. { Shop Brook. 800 Resid., Brook. 3898-M

Robinson
''C H Mrs h 45 Dwight
''Edgar F Mrs h 210 Winthrop rd
''Elizabeth A widow Charles H h 45 Dwight
''Emily M bds 210 Winthrop rd
''George W student bds 59 Naples rd
''Hattie E Mrs bookkeeper 55 White pl h at Boston
''Henry H (Sarah A) artist 14 Marion h do
''Henry O Mrs h 230 Cypress
''James E (Catherine C) taxi cabs B h 59 Naples rd
''John H (Annie) insurance bds 72 Cypress
''Joshua D (Louise) salesman rms 11 Waverly
''J Watts (Hannah) author h 1684 Beacon
''Percival M Mrs h 1240 Beacon
''Philip A bds 1240 Beacon
''Simon (Esther) jewelry B h 32 Verndale
''Sol jewelry h 84 Fuller
''Willard D bds 107 University rd
''William E salesman bds 59 Naples rd
Roblin Stephen H (Ethelwin) h 81 Ivy
Roche Francis S real estate h 1894 Beacon
''Ethel saleswoman bds 26 Juniper
''Joseph M student bds 86 Pearl
''May E bds 1894 Beacon
''Sarah J widow Edward rms 78 Harvard
''Thomas (Margaret) driver h 86 Pearl
''Thomas Jr W S N bds 86 Pearl
''see Roach
Rochon Anthony J clerk 1514 Beacon h do
Rockwell Esther widow William h 26 Juniper
''George H clerk h 183 Babcock
''Henry H (Jessie C) mfr h 78 Gibbs
''Maud H Mrs h 183 Babcock
Rockwood David letter carrier 1354 Beacon h at Roxbury
Rode Lucien photographer 1306 Beacon rms at Allston
Rodgers Leigh J (Helen N) teacher h 66 Harrison
''Mary nurse 232 Summit av bds do
Rodman Cornelia B h 12 Marshal
Rogal Edward student bds 30 Claflin rd
''Harry dry goods h 30 Claflin rd
''Sidney student bds 30 Claflin rd
Rogers Abraham B florist bds 56 Verndale
''Addie M widow Charles L b 15 Salisbury rd
''Alice D bds 65 Windsor rd
''Allen H (Sarah) mining engineer h 177 Buckminster rd
''Archibald H (Isabella) h Goddard av
''Archibld W leather bds 8 Lennor Hall Richmond ct
''Arthur S Mrs h 1223 Beacon
''Bradley real estate bds 1812 Beacon

JOHN E. COUSENS COAL CO. Tel. BROOKLINE
791 Commonwealth Avenue 1720

T. D. WHITNEY CO.
Everything in Linens
37-39 Temple Place, 25-39 West St., Boston

Rogers
"Chester A student bds 40 Kent
"Della bookkeeper 382a Harvard bds 360 do
"Edmund A physician 129 Harvard h do
"Emily S widow Ethan h 326 Tappan
"Emma Mrs bookkeeper 10 Harvard sq h 7 Elm
"Ethel B bds 65 Windsor rd
"Ethel D bds 44 High
"Foster lawyer 101 Tremont B h 1812 Beacon
"Frank (Sarah A) awnings B h 57 Pleasant
"Frank E postal clerk 1354 Beacon h at Cambridge
"George D h 145 Winthrop rd
"George E (Nellie) at 101 Tremont B h 1812 Beacon
"George I (Nina) plumber 20-30 Washington h 17 E Milton rd
"George R at 111 Milk B h 65 Windsor rd
"George W (Adelaide M) painting h 75 Kenwood
"Gorham h 71 Monmouth
"Grace H bkpr Brooklie Trust Co bds 44 High
"Helen S bds 71 Monmouth
"Harry M (Geraldine) auto bodies h 395 Harvard
"Howard L (Clara P) vice pres 147 Milk B h 34 Spooner rd
"I Lothrop teacher h 310 Tappan
"Isadore salesman bds 56 Verndale
"I Wendall (Eva P) salesman h 26 Linden
"James P herdman h 14 Roberts
"Johanna died Dec 9 1916
"Lester F (Elizabeth B) salesman h 51 Winchester
"Linda Mrs bds 1060 Beacon
"Madelaine G bds 44 High
"Newell W (Myra) auto salesman h 8 Lennox Hall Richmond ct
"Robert K (Agnes) with Met Coal Co B h 35 Gardner rd
"Salome H bds 71 Monmouth
"Samuel (Mary L) fruit pedlar h 37 Perry
"Sarah C h 146 Tappan
"Sarah E widow Charles H h 1776 Beacon
"Sarah F widow George h 44 High
"Simon (Ida) clothing h 56 Verndale
"Theresa A saleswoman bds 40 Kent
"Walter W florist bds 56 Verndale
"William J (Susie) dentist bds 129 Harvard
Rohan Bridget died June 13 1916
Rolfe Elroy electrician h 11 Washington
Rollins Charles F (Florence) treas Star Amusement Co B h 52 Columbia
"Daniel A (Helen L) associate justice Municipal Court and lawyer 28 School B h 108 Marion

COREY HILL STABLES
AUTOMOBILES and CARRIAGES for ALL OCCASIONS
P. F. MURPHY, Prop.
Telephone BROOKLINE 316

LEWANDOS LAUNDRY DEPARTMENT
Does More Fine Work Than Any Other Laundry
1310 Beacon Street (Coolidge Corner) Telephone 5030

The Brookline Print Phone Brookline 3153
WM. F. CONANT
87 WASHINGTON ST., BROOKLINE
Just a Step from Brookline Village Transfer Station

ORIENTAL RUGS and CARPETS thoroughly stretched, cleaned and repaired by ARMENIAN Experts
1607 BEACON ST., (Wash. Sq.) BROOKLINE
390 MAIN ST. WORCESTER
Telephone Brookline 4129
M. ODABASHIAN & CO.
IMPORTERS Established 1900

Rollins
"Fred G student bds 342 Harvard
"Fred M (Leila M) sales mgr B h 342 Harvard
"Lester M bds 342 Harvard
"Weld A lawyer 84 State B h Hotel Beaconsfield
Roman Julius (Bertha) merchant tailor supplies B h 117 Stedman
Romanow Mark (Selma) dentist B h 5 Fuller
Romery Ethel C h 1730 Beacon
Romney Emily Mrs rms 1404 Beacon
Ronan Charles garage man h 283 St Paul
"Edward bookkeeper B bds 283 St Paul
Ronimus Arthur D (Julia F) salesman h 37 Winchester
"James D Mrs h 1359 Beacon
Rooney Adeline L h 675 Washington
"Allen caretaker Free Hospital for Women bds do
"Anna A h 7 Kent
"Anna M student bds 163 Kent
"Elizabeth V widow James C h 163 Kent
"James I student bds 103 Kent
"John J laborer bds 809 Boylston
'Margaret M clerk bds 163 Kent
"Mary E clerk bds 163 Kent
"Mary F elocutionist 675 Washington h do
"Nellie teacher bds 6 Rice
"Patrick (Annie) laborer h 18 Roberts
"Peter clerk 224 Washington bds 6 Rice
Roop William P treas 1304 Beacon h at Arlington
Root J Harold (Charlotte) student h 111 Browne
Rose Charles F (Helen G) salesman h 26 Webster
"Edward (Bertha C) cotton h 3 Fuller
"Evelyn D stenographer bds 26 Webster
"Frank A (Anna) patternmaker h 201 Boylston
"William A (Lottie E) chauffeur h 46 Linden pl
Rosenbach Frances Mrs h 6 Shailer
Rosenbaum Irving H (Hortense) salesman h 1481 Beacon
Rosenberg Joseph H (Jessica) men's furnishings B h 84 Fuller
"Joseh L (Anna) special representative h 179 Harvard
"Lewis (Sarah) shoes h 106 Pleasant
"Samuel (Nancy) shoes B h 154 Naples rd
Rosenbush Adolph A (Bertha M) wholesale shoes B h 135 Thorndike
"August bds 35 Beals
"Solomon A (Florence S) shoes h 74 Abbotsford rd
Rosencrantz George S (Katherine S) insurance h 1223 Beacon
Roseneau Milton J (Myra F) professor Harvard Medical school h 65 Naples rd

FOR STORM WINDOW FASTENERS
USE MERRILL'S
Fact'y Cambridge; First & Thorndike Sts., 128 Washington St. North, Boston
SHADES AND SCREENS

J. C. STEVENS & Co.
UPHOLSTERERS CABINET MAKERS
1626 BEACON ST.,
BROOKLINE MASS.
Tel. 1913 Brookline

Rosenfeld Israel (Florence) h 78 Gibbs
"Michael Mrs h 1482 Beacon
"Minna bds 1482 Beacon
"Moses S (Paula) cheese B h 47 Winchester
Rosenfield Samuel E (Henrietta) commercial traveler h 121 Thorndike
Rosenthal Morris (Louise) wool B h 50 Vernon
Rosich Joseh S (Rose) h 121 Browne
Rosicky J at E B Danes Heath st bds do
Ross Clyde P bds 21 Crowninshield rd
"Frank (Henderson & Ross) real estate 1320 Beacon h at Dorchester
"Gilbert N student bds 21 Crowninshield rd
"G Warren dry goods 1324 Beacon h at Dorchester
"Henry A (Kate) clerk h 17 Thayer pl
"Hugh h 47 Naples rd
"James E salesman h 34 Perry
"Louis (Daisy I) civil engineer h 21 Crowninshield rd
"Marion E kindergartener Sewall school h at Allston
"Melvin T clerk bds 17 Thayer pl
"Rudolph R (Edith Y) mgr h 30 Kenwood
"Stephen builder bds 1834 Beacon
"Vincent H (Jennie S) panitor 208 Winthrop rd h do
"William C (Anna R) public accountant h 43 Summit av
Rossi Enrico shoe repairing 2 Cypress h 69 School
Roth Daniel F (Sarah C) provisions 225 Washington h 227 Pond av
Rothenberg Louis (Sarah T) auto supplies 563 Boylston B h 77 Park
Rothschild Sigmund (Jennie) h 52 Kilsyth rd
Rothvall Carl G (Augustina) janitor h 28 Atherton rd
Rothwell Edmund A (Katherine) pres National Insulator Co h 1093 Beacon
"James E (Juline) 24 Milk B h 153 Sewall av
"James M (Florence B) real estate B h 25 Downing rd
Rounds Frank I (Effie P) engineer h 7 Babcock
Rounsfell Fred bookkeeper bds 62 Centre
Rounsevell Philip W (Catherine M) meat B h 11 Russell
Rourke Ellen A music teacher bds 792 Boylston
"Frank H clerk B h 38 Walter av
"Mary R bds 792 Boylston
"Michael died July 14 1916
"Michael A (Lillian A) hoseman Combination No 2 1188 Boylston
Rouse Jennie R bds 96 Winthrop rd
"Minnie R h 96 Winthrop rd
Rowan Patrick (Sabina) h 33 Kent
Rowe Albert (Elsie) chauffeur 50 Duntser rd bds do

WELLS & CO., INC.
ALLSTON OFFICE
1436 Commonwealth Ave.
Tel. Brighton 3110
NEWTON CENTRE OFFICE
543 Commonwealth Ave.
Tel. Newton So. 1107
MORTGAGES REAL ESTATE INSURANCE

LEWANDOS
Dyers and Cleansers
1310 Beacon Street (Coolidge Corner) Telephone 5030

THE A. T. STEARNS LUMBER CO.
NEPONSET, BOSTON, MASS.
Everything in Wood and Wood Work
Phones: Dorchester 1040, Haymarket 578, Main 3164

Rowe
"Annie T widow Robert h 21 Linden pl
"A H Mrs h Hotel Beaconsfield
"Evelyn A widow Augustus A h 1382 Beacon
"E Prescott (Eleanor) treas 161 Devonshire B h 11 Mason, Longwood
"H W salesman 10 Harvard sq h at Allston
"Henry P (Carrie) compositor h 115 Walnut
"Leonard (Rose L) chauffeur Brookline Trust Co h 34 Station
"Robert J h 21 Linden pl
"William E bds 34 Station
Rowell Charles W (Gladys W) real estate h 3 Englewood av
"Ellen E widow William J bds 46 Webster
"Harriet L bds 3 Englewood av
"Herbert M (Susie) salesman B h 7 Wellington ter
"Marion L bds 3 Englewood av
Rowlett R Stewart bds 1588 Beacon
"Thomas S mechanical supt B h 1588 Beacon
Rowley Alice L bds 1869 Beacon
"Charles F (Catharine D) lawyer B h 1463 Beacon
ROWLEY CHARLES J furniture packer and shipper 245 Longwood av Boston See opp page 150
"Francis H Rev (Ida) pres Mass S P C A h 1869 Beacon
"Harry W (Annie T) mechanical engineer h 37 University rd
"Owen (Mary) manager B h 61 White pl
Roy Clarence bookkeeper bds 559 Heath
Royce H Eugene civil eng rm 9 Town Hall rms 209 Wash
"Raymond L (Emma F) h 140 Naples rd
Roycroft Joseph (Emma) h 17 Roberts
Royle Albert E (Winifred) treas Bensdorp's Cocoa Co h 24 Evans rd
"John bds 24 Evans rd
Rozantes George restaurant 109 Washington b 8 Harvard sq
"Peter (Mary) fruit 121 and 229 Washington h 123 do
Rozes Vasilios G lunch 252 Harvard rms 11 Webster
Rozon Louis F (Anna) clerk h 19 Emerald
Rubenstein Philip (Mina) 60 State h 194 St Paul
Rubin Jacob (Hannah) precious stones B h 12 Kilsyth rd
Rudd Tracy P artist bds 71 St Marys
Rudnick Carl (Florence) lawyer B h 82 Fuller
"John D (Druker & Rudnick) h at Roxbury
"Peter (Gussie) contractor h 104 Franklin
"Samuel L (Rose) contractor h 104 Franklin
Rudolph Julie Mrs rms 19 Beals
Ruff Albert (Edythe) provisions 1617 Beacon h 98 St Paul

Metropolitan Coal Co.
General Offices : 20 Exchange Place, Boston
Brookline Office, Morss Avenue and Washington St.
All Orders Promptly Delivered. Orders for House Coal respectfully Solicited.

ELIOT B. SHEPARD
ELECTRICAL CONTRACTOR
244 Harvard St. Tel Brookline 864 Coolidge Corner

Ruff
"Emile h 115 School
"Joseph provisions B h 115 School
"Matilda bds 115 School
"Samuel (Fannie) auto supplies h 63 Kenwood
Ruffin Josephine St P Mrs bds 131 Kent
Ruge Louis E salesman bds 1026 Commonwealth av
Rugg Francis A (Sarah G) teacher B h 291 Davis av
"Julius E h 215 Babcock
"Sarah G Mrs 1353 Beacon
Ruggiero Bartolo (Carrie) h 83 Harvard
"Nicola (Lucy) laborer h 41 Boylston
Ruhe Willard L C h 76 Columbia
Ruhl Edward (Mary) sec 38 Hawley B h 88 Druce
"Louise bds 88 Druce
"William T clerk bds 88 Druce
Runyan Harry B h 48 Williams
Rusbeck Paul (Margaret) chauffeur Country Club h 43 Ackers av
Russ Gilbert A driver bds 88 Brook
Russel Agnes head laundress b 232 Summit av
"Catherine A widow Michael J h 173 Pond av
"Charles H (Florence) (C H Russell C) h 33 Kent
"Charlotte Mrs bds 64 Aspinwall av
"C H Co groceries 188 Washington
"Eizabeth dressmaker h 31 Station
"Francis H h 58 Allerton
RUSSELL FRANK A real estate 1315 Beacon and 506 Old South bldg Boston h Hotel Beaconsfield See front cover, top lines and page 55
"George W mgr 73 Tremont B h 1390 Beacon
"Henry M (Emily) h 149 Walnut
"John H, U S N bds 85 Pearl
"Leo M J, U S M C bds 85 Pearl
"Mary H bds 58 Allerton
"Mary H widow Donald W h 21 Warwick rd
"Patrick F (Johanna) teamster h 83 Pearl
"Pheobe h 64 Aspinwall av
"Richard W (Bridget) gardener h 9 Hurd rd
"Sally O asst sec bds 489 Washington
"Thomas h 9 Brook
"Thomas F ((Catherine) stone cutter h 147 Brook
"William G (Bessie L) h 22 Strathmore rd
"Wilma A bds 8 Hamilton rd
Russo Philip (Margaret) laborer h 9 Kerrigan pl
Rust Amelia H h 158 Naples rd
"Edgar C (Rosamond) banker h 55 Devon rd
"Frances I h 158 Naples rd
"William C florist H P Weld h at Jamaica Plain

M. MALMROSE--PAINTING AND DECORATING
288 HARVARD STREET Tel. 4841 Brookline BROOKLINE, MASS.

REAL LACES LEWANDOS
Cleansed to look like New
Mended like New
1310 Beacon Street
(Coolidge Corner) Telephone 5030

Frank A. Russell Sells and Rents Brookline REAL ESTATE Bk. 1750 Main 110

Rust
"Winifred A h 158 Naples rd
Rutan Sarah E widow Charles H h 37 Hedge rd
Rutherford Austin rms 45 Bartlett crescent
"Eva J nurse bds 22 Searle av
"H Allen (Mary L) detective sergeant police dept h 22 Searle av
"Jessie A private school 3 Regent circle h do
"John H driver 66 Washington h Rice
Rutledge Bartholmew C clerk bds 74 Brookline av
"Michael laborer h 74 Brookiine av
"Michael W driver 74 Kent bds 74 Brookline av
"Patrick J (Catherine) police h 505 Pond av
Ryan Andrew H (Charlotte E) Prof Tufts Medical School B h 7 Netherlands rd
"Anna bds 90 Brookline av
"Bertha I widow John J h 1494 Beacon
"Bridget h 26 Pearl
"Bridget widow John h 90 Brookline av
"Catherine telephone operator bds 90 Brookline av
"Catherine B telephone observer bds 20 Rice
"Coletta author bds 2 Auburn cts
"Daniel J roofer bds 81 Pearl
"Dennis stable foreman Country Club rms do
"Edmund Joseph bds 1595 Beacon
"Edward T Dr (Julia) (The Brookline Hospital for Animals) 83 Washington h 39 St Paul
"Elizabeth Lee Mrs bds 7 Netherlands rd
"Everett J bds 59 Corey rd
"Frederick bds 81 Pearl
"James K (Nora) h 127 Egmont
"James L (Mary) contractor h 3 Euston
"John C contractor 127 Egmont
"John H telephone operator bds 90 Brookline av
"Joseph A (Mary) tailors trimmings h 59 Corey rd
"Joseph F (Mary) laborer h 19 Perry
"Joseph F 2nd chauffeur 1617 Beacon bds 19 Perry
"Margaret widow John h 14 Perry
"Mary E Mrs h 2 Auburn Courts
"Mary J bds 197 Rawson rd
"Mary L h 112 Thorndike
"Michael laborer rms 124 Harvard
"Michael D machinist bds 14 Perry
"Patrick laborer h 33 Villa lane
"Patrick (Catherine) laborer h 67 Walter av
"Patrick police rms 83 Brook
"Patrick J hoseman Combination No 3 b 19 Perry
"Patrick J (Celia) laborer h 33 Villa lane
"Patrick M (Rosanna) laborer h 91 Walnut

WILLIAM A. PERVIER
AUTO SUPPLIES, - GARAGE AND AUTO REPAIRING
30 Washington Street Tel. Brookline 720

RHODES BROS. CO. GROCERIES and PROVISIONS
10 and 11 HARVARD SQUARE - - - BROOKLINE
170 to 174 MASSACHUSETTS AVENUE - - BOSTON

Ryan
"Rose E teacher William H Lincoln school b Hingham
"Stephen B driver 314 Washington bds 106 Franklin
"Stephen E (Julia) stenographer B h 107 Franklin
"Thomas conductor rms 124 Harvard
"Thomas A (Mary) driver h 215 Pond av
"Thomas A (Catherine) laborer h 20 Rice
"Thomas F (Mary A) clerk h 19 Cameron
"Thomas F driver bds 19 Perry
"William chauffeur E J Brown, Clyde beyond Warren bds do
"William H real estate h 112 Thorndike
"William J (Catherine) driver h r 71 Pearl
Ryder Charles C bookkeeper h 11 Vernon
"Clarence M (Adele M) provisions B h 48 Coolidge
Ryer Edwin D student bds 29 Gorham av
"Frederick A (Cornelia D) purchasing agent h 29 Gorham av
Rypins Russell bds 84 Coolidge
Ryley Annie Mrs h 1681 Beacon
"George lawyer bds 1681 Beacon
"Ruth bds 1681 Beacon
Sabastian Robert W (Mary) janitor h 17 Sheafe
Sabin Benjamin D salesman B h 14 Harvard av
"Mary L bds 14 Harvard av
Sabine George K (Caroline R) physician 30 Irving h do
"George K Jr bds 30 Irving
Sablain Mary S dressmaker h 16 High
Sackett Gordon accountant h 92 Winthrop rd
Sacks Benjamin (H Sacks & Sons) 62 Harvard h at Rox
"Hyman (H Sacks & Sons) 62 Harvard h at Roxbury
"H & Sons (Hyman William and Benjamin Sacks) antique furniture 62 Harvard
"William (H Sacks & Sons) 62 Harvard h at Roxbury
Sadler Benjamin bds 127 Winthrop rd
"Harry I (Lottie M) (Perkins & Sadler) 60 Harvard h 41 Bowker
Saeger Ernest T physician B bds 220 Aspinwall av
"Harry J (Jennie G) leather B h 220 Aspinwall av
SAFETY LOCK CO Inc 68 Perkins av Campello Mass See page 20
Sagendorph George A pres and treas 201 Devonshire B h 107 Crafts rd
Sahlin George H (Thakla) machinist h 58 Jamaica rd
"Thorsten H draughtsman bds 58 Jamaica rd
"Walter G machinist bds 58 Jamaica rd
St John Elizabeth widow James A h 1842 Beacon
St Leger James H (Myra) h 217 Walnut
Salemme Nicholas V died Feb 12 1917
Salinger Joseph laces B h 63 Gibbs

LEWANDOS Dresses Dyed and Cleansed WHOLE OR RIPPED
Our own motors call for and deliver packages
1310 Beacon Street (Coolidge Corner) Telephone 5030

G.B.CALDWELL
1300 BEACON ST.
BROOKLINE
TEL. BROOKLINE 7248
AT COOLIDGE CORNER
EYES EXAMINED
OCULISTS' PRESCRIPTIONS FILLED
G.B.CALDWELL
1300 BEACON ST.
BROOKLINE

WILLIAM E. McCOY & CO.
Real Estate and Insurance
OFFICES: { 451 Old South Bldg., Boston
1345 Beacon Street, Brookline

Salinger
"Richard bds 63 Gibbs
Salis Morris tailor 289 Washington h at Boston
Salisbury William C G h 49 Garrison rd
Sallinger Nathan (Jennie) People's Credit Co B h 1553 Beacon
Salmon Arthur E janitor 3 Regent cir bds do
Salt Lloyd broker B h 30 Babcock
Salter Ellen bds 9 Centre
"Robert T (Gertrude) painter h 17 Aspinwall av
Sampson Edith h 33 Cypress place
"Elizabeth S bds 135 Davis av
"Eugenia h 33 Cypress pl
"Helen bds 2 Wellington ter
"Mary C bds 135 Davis av
Samson Carlos H (Susan) leather B h 1681 Tappan
"Edward J (Alice) broker h 170 Tappan
Samuel Joseph lawyer bds 1481 Beacon
"Kate Mrs h 1481 Beacon
Sanborn Alfred G gas inspector h 3 Washburn ter
"Alice B clerk Boston bds 3 Washburn ter
"Caroline widow Edwin L h 1110 Beacon
"Everett P variety 390 Washington h at Exeter N H
SANBORN FRED C (Mary F) mgr Mass life Ins Co 31 Milk Boston h 58 Lancaster ter See page 27
"Hilda W h 58 Lancaster ter
"Ida Louise h 332 Washington
"John H clerk 1342 Beacon bds at Boston
"John H Mrs h 111 Winthrop rd
"Martha F h 9 Corey rd
"Robert A bds 58 Lancaster ter
"Walter L (Fannie F) broker h 14 Strathmore rd
Sandbrook Arthur (Marion) clerk h 48 Brook
Sander Charles J head gardener C S Sargent's h 91 Chestnut
Sanders Leslie B (Lillian) Oakland Motor Co h 87 St Mary's
"Leslie B Jr bds 87 St Mary's
Sanderson Victoria Mrs h 1470 Beacon
Sands Benjamin P (Mary C H) real estate B h 23 York ter
"Esther S student bds 23 York ter
"Reginald H bds 23 York ter
"William A photographer 27 Harvard h at Allston
Sanford Ellen D Mrs bds 57 Cypress
"George W (Frances E) h 34 Winchester
"John E M (Martha C) editor B h 159 Aspinwall av
"Mary T bds 159 Aspinwall av
"Robert W (Helen) h 56 Hawes
Sanforth John T laborer h 28 Pearl

WINSHIP Trunks, Bags, and Dress Suit Cases
16 TREMONT ST., BOSTON TEL. MAIN 4748

FRANK GAIR MACOMBER
INSURANCE
151 MILK STREET BOSTON

Sanger Eugene salesman h 17 Park Vale
"Lavenia W widow D Otis h 37 Kenwood
"Mary L Mrs bds 61 Park
"Maud W bds 37 Kenwood
"Sabin P broker B h 423 Walnut
Sargent Alice bds Warren corner Cottage
"Andrew R landscape gardener C S Sargent's h at J P
"Arthur H Jr (Frederika T) insurance B h 252 Clinton rd
"Celia Mrs h 49 Bartlett crescent
"Charles S professor H U h Warren cor Cottage
"Clara S research asst bds 49 Bartlett crescent
"Ellen widow Fred W h 199 Babcock
"Ethel Mrs dressmaker 45 Brook h do
"Florence C instructor bds 49 Bartlett crescent
"Gustavus F electrical engineer h 49 Bartlett crescent
"Ignatius Mrs h 1223 Beacon
"L Manlius salesman bds 342 Tappan
"Marion h 375 Harvard
"Martha A Mrs died June 10 1916
"Morris B tailor 1631 Beacon h at Boston
"Nathaniel M (Ethel) messenger 45 Brook
"Rebecca widow Moses bds 47 Winthrop rd
"Sullivan A (Grace) vocal teacher Huntington Chambers B h 342 Tappan
Sassonia Philip A shoe repairing bds 178 St Paul
Saunders Charles H sales mgr h 289 Tappan
"Edmund L (Elizabeth) physician h 239 Rawson rd
"Elizabeth E bds 67 Colchester
"Jennie O Mrs bds 67 Colchester
"Joseph H Mrs bds 65 Gorham av
"Susan widow John D h 34 Station
"Thomas W porter h 227 Washington
Savage Annie J widow Alfred E bds 113 Franklin
"Frederick A (Grace E) printer h 29 Linden pl
SAVAGE HENRY W Inc real estate 1331 Beacon and 1229 Commonwealth av Allston and 129 Tremont Boston See back binding and page 37
"Lillie L h 18 Linden court
Savary Edna L bookkeeper 1626 Beacon h at Somerville
Savory Thomas C (Lillian) salesman h 1906 Beacon
"Walter S (Maude) artist h 1906 Beacon
Sawtell Annie widow James h 1243 Beacon
"Elizabeth bds 1243 Beacon
Sawtelle Mary Mrs h 55 Marion
Sawyer Albert C (Nellie B) salesman h 1892 Beacon
"Arthur H Mrs h 221 Harvard
"Chapman F apprentice bds 42 Harris
"Eda bds 20 Winchester
"Flora M widow Walter L h 42 Harris
"Florence A bds 22 Bowker

A. KEVORKIAN DIRECT IMPORTER AND DEALER IN
CHOICE ORIENTAL RUGS AND CARPETS Largest Variety Lowest Prices
379-381 Boylston St., Boston Tel. B. B. 2624

LEWANDOS
1310 Beacon Street
(Coolidge Corner) Telephone 5030
Carpets and Rugs
Cleansed by Steam or Naphtha Beaten Taken up Put down

Tel. Brookline 2209-W
J. A. KOPP & CO.
Brookline Apts. To Rent
Rents Collected
Property Managed
1650 Beacon St., Brookline

Sawyer
"Ford clerk bds 42 Harris
"George E (Adelaide M) salesman h 60 Kilsyth rd
"Harold R salesman bds 1788 Beacon
"Henry B broker B h 26 Edge Hill rd
"Jessie bds 128 Davis av
"John C (Maud) jewelry B h 146 Winthrop rd
"Louise bds 62 Russell
"Marion S widow William M h 1 Winchester
"Mary W teacher High school bds 38 Stedman
"Meyer J lawyer B h 90 Fuller
"Preston bookkeeper bds 146 Winthrop rd
"Sarah widow Charles E bds 208 Rawson rd
"Violet C widow Andrew W h 128 Davis av
"Webster jeweler B bds 146 Winthrop rd
Saxe Edward T (Louise W) lumber mfr h 172 Aspinwall av
"Eugene C insurance bds 172 Aspinwall av
"Katherine L student bds 172 Brookline av
"Oscar J (Tillie S) plumbers' supplies 171 High B h 17 Parkman
Sayre Helen L teacher High school bds 264 Brookline av
Sayward Edwin A (Luella M) cotton buyer h 10 Beals
Scahill John F (Anna) chauffeur h 255 Walnut
Scanlan William gardener 50 Chestnut h 160 do
Scannell B Robert varnish bds 29 Winchester
"Timothy F (Catherine) piano tuner B h Reservoir rd
Scarry John J dry goods 171 Washington h at Dorchester
SCHACHT ROBERT H special agent Mass Mutual Life ,Ins Co 31 Milk Boston h 155 Davis av See page 27
Schafer May h 14 Browne
Schellenberg Charles h
Schellenburg Benjamin (Rose) salesman h 33 Stearns rd
"Charles (Carrie) advertising h 15 Stearns rd
"Harold M bds 15 Stearns rd
Schemfeldt Jacob (Ida) pawn broker h 197 Winchester
"Joseph H clerk bds 197 Winchester
Schick William A Jr (Lotta) public accountant h 125 Addington rd
Schildbach Oscar H (Esther J) pres B h 36 Columbia
"Walter A h 36 Columbia
Schindler Richard W (Bertha) salesman h 9 Wellman
Schirer George h 2 Grafton Hall Richmond ct
Schlager Fannette bds 97 Fuller
"Lena bds 97 Fuller
"Leslie bds 97 Fuller
"Morris (Anna) jeweler b 97 Fuller
Schlanger Frances bds 54 Naples rd
"Leo men's furnishings bds 54 Naples rd
"Max (Sarah) men's furnishings h 54 Naples rd

COLONIAL COLUMNS
EXTERIOR AND INTERIOR FINISH
J. W. BAILEY & SONS CO.
14 HAYMARKET SQ., BOSTON

EDWARD SHARP & SON
REAL ESTATE AND INSURANCE
837 OLD SOUTH BUILDING
BOSTON
TELEPHONE, MAIN 2692
WASHINGTON SQUARE
BROOKLINE
TELEPHONE, BROOKLINE 323

Schlanger
"Sidney men's furnishings bds 54 Naples rd
Schlemm Robert P (Marion) treas h 12 Strathmore rd
Schlessinger Mary B Mrs h off Warren beyond Cottage
Schmalz Charles E (Rosa D) hairdresser 238 Washington h 41 Bowker
Schmeltz Christian B upholsterer 39 Webster h Waban
Schmelzer Anthony C commercial traveler h 784 Washington
Schmidt George (Monica) chauffeur h 14 Hart
"Joseph (Fannie) salesman h 43 Russell
Schneekloth Gustaf chauffeur h 225 High
Schneider Louis H (Eunice) editor h Beverly rd cor Lagrange
"William (May) laborer h Newton beyond South
Schoenfeld Herbert cotton waste bds 84 Coolidge
Schoenthal Felix (Margaret E) typewriters B h 26 Kenwood
Schofield Jeannette bds 14 Marion
Scholl Guilford Darby (Emma) engineer h 113 Reservoir rd
Schram William mariner h 96 Chestnut
Schroeder Alwin (Paula) musician h 53 Westbourne ter
"Hedwig A musician bds 53 Westbourne ter
"Hyman h 208 Winthrop rd
"Rolf bds 53 Westbourne ter
Schulze George T (Florence) chauffeur h 14 Winchester
Schussler Herman student bds 46 Babcock
Schwank Adolph h 1223 Beacon
Schwartz Aaron (Edith) salesman h 49 St Marys
"C Wadsworth (Mary) student h 481 Boylston
"Ludwig H A (Mary E) cotton merchant B h 1809 Beacon
Schwarz G Frederick h 1470 Beacon
"Theodore E (Florence) mining engineer h 67 Winthrop rd
Schweinfurth Julius A architect B h 3 Middlesex circle
Schwind Anna M director of needlework public schools b 58 Greenough
Scisco Hattie S bds 99 Washington
Scott Alfred florist h Newton corner Goddard av
"Ethel L bookkeeper 1001 Beacon h 218 Freeman
"Francis Gooch hairdressing 1352 Beacon
"Helen C Mrs h 447 Harvard
"J Gordon reporter bds 447 Harvard
"Josiah B (Florence M) electro type mfr h 16 Hamilton rd
"Lawrence M chauffeur bds 447 Harvard
"Marion bds 489 Washington
"Samuel F (Sarah) h 1802 Beacon
"Stewart C chauffeur h 218 Freeman

E. A. ROBART & SONS -- VICTROLAS AND RECORDS
311-317 WASHINGTON STREET, BROOKLINE
Phones 5050-5051

LEWANDOS
1310 Beacon Street
(Coolidge Corner) Telephone 5030
DYE OR CLEANSE ALL FABRICS USED IN THE HOME AND CLOTHING FOR MEN WOMEN AND CHILDREN

George W. Johnston
Real Estate 1299 Beacon St.
TELEPHONE 2190

Scott
"T Walter (Mary) chauffeur 14 Station h 8 Juniper
"Willard Rev (Mary L) h 489 Washington
Scotti Concetta widow Frederick h 69 Summit av
Scoville Irving N salesman h 128 Fuller
"John H h 14 Hamilton rd
"Sadie N Mrs h 128 Fuller
Scribner Annie L widow Samuel h 26 Juniper
"Philip driver bds 26 Juniper
Scripture Emma L widow Almon E h 1390 Beacon
"Ralph E salesman B h 1390 Beacon
Scudder Gertrude M widow James D h 15 Centre
Scullion Matthew rms 1221 Beacon
"Richard rms 1221 Beacon
Scully Mary Mrs domestic h 29 Morss av
"Peter (Margaret) laborer h 76 Pearl
Scurry Margaret A h 27 Harvard av
Seabury Elizabeth S bds 1056 Beacon
"William broker h 1056 Beacon
Seagrave Jane L Mrs h 1469 Beacon
Sealey Helen P tel inspector bds 62 Aspinwall av
Searle Martha E bds 1689 Beacon
Searles Roy A rem to Nashua N H
Sears Alexander P h 2 Charles
"Blanche B bds 1678 Beacon
"David B (Emma I) carpenter B h 1678 Beacon
"Harold C broker B h 15 Circuit rd
"Loring (Harriet E) furs B h 1463 Beacon
"Loring P lawyer B b 1463 Beacon
"Margaret A bds 2 Charles
"William B (Seraphine A) insurance 44 Kilby B h 7 Harvard av
Seaton Elizabeth A bds 173 Davis av
"Winifred W bds 173 Davis av
"Worthington W (Sarah N) leather 40 Lincoln h 173 Davis av
Seaver Alice bds 76 Longwood av
"Edward B (Frances) promotor h 15 Warwick rd
"Frances S bds 3 Grafton Hall Richmond ct
"Harriet F bds 199 St Paul
"Lillie F widow Frank h 199 St Paul
"Martha widow of Wm J h 76 Longwood av
"Robert C (Edith W) banker h 3 Grafton Hall Richmond ct
"Saphronia M widow Frank bds 10 Claflin rd
"William J died Mar 19 1917
Seaverns Emily G died Aug 9 1916
"Stanley E (Mary E) traveling salesman h 2 Auburn Courts

THE BROOKLINE TOWNSMAN $1.50 A YEAR
"Your Paper in Your Town"
87 WASHINGTON STREET Tel. Brookline 2186
W. D. ALLEN, Business Manager V. G. BYERS, Editor

HENDERSON & ROSS
REAL ESTATE
1320 Beacon St., Brookline 148 State St., Boston

Seavers Walter B (Mary A) laundry at Roxbury h 165 Winchester
Seaverus C P h Hotel Beaconsfield
Seavey Lucy A steno bds 52 Regent circle
"Reta L student bds 52 Regent circle
"Ruth W steno bds 52 Regent circle
"Wentworth H chief engineer Hotel Beaconsfield h 52 Regent circle
Seelinger Henry hairdresser 1353a Beacon h at Brighton
Self Edgar A architect bds 323 Clark rd
"Elizabeth bds 323 Clark rd
"Laura S widow Alfred h 323 Clark rd
Selg Eugene (Emily) hotel prop h 41 Naples rd
"Walter T bds 41 Naples rd
Selib Solomon tailor 359 Boylston h at Boston
Selig Morris (Rose) h 103 Browne
Sellemi Mary pool 12 Smith h 709 Hammond
Sellers Catherine milliner B bds 124 Chestnut
"Frank driver 1324 Beacon b 124 Chestnut
"Mary widow Thomas h 124 Chestnut
"Mary L h 124 Chestnut
"William H (Bertha) hotel Boston h 176 Clinton rd
Sellman Karin h 26 Linden pl
Sellon Andrew L, U S A bds 6 Juniper
"Harry D clerk b 6 Juniper
"Margaret widow Henry h 6 Juniper
Seltzer George S (Eleanor) salesman h 174 Winthrop rd
Selya Hyman P student bds 31 Perry
"Julius P (Rose S) tailor 77 Harvard h 31 Perry
Senter Everett clerk 1356 Beacon h at Waltham
"Howard E clerk 1356 Beacon h at Brighton
Sergeant Caroline B bds 4 Hawthorn rd
"Charles S vice pres 101 Milk B h 4 Hawthorn rd
"Elizabeth S bds 4 Hawthorn rd
Seufert John A (Seufert & Kornberg) hairdresser 1637 Beacon h at Brighton
"& Kornberg (John A Seufert and Maurice Kornberg) hairdressers 1637 Beacon
Severence Mary A bds 119 Fuller
Severson Jesse B foreman h 20 Jamaica rd
Sevigne Frank B (Sarah J) machinist h 657 Washington
Sewall Alfred P (Caroline) real estate h 19 Searle av
"Emily widow J B h 1501 Beacon
Sewell Fred R rms 44 Coolidge
"Lella M bds 1661 Beacon
Sexton Frank J (M Louise) physician 1028 Commonwealth av h do
Seymour Georgiana widow Egbert h 45 Vernon
"Henry A (Helena) broker h 45 Vernon
Shaal Florence S Mrs h 1405 Beacon

GREGORY & BROWN CO.
Importer and Interior Decorators
Paper Hangings and Fabrics, Draperies, Upholstering, Furniture, Carpets, Paintings, Decorating. Bedding to order and remade.
6 HAMILTON PLACE, BOSTON, MASS. Opposite Park Street Church Telephone Fort Hill 526

LEWANDOS Gloves Cleaned
Dyers Cleansers Launderers
10c PER PAIR FOR ALL LENGTHS
1310 Beacon Street (Coolidge Corner) Telephone 5030

COOLIDGE CORNER TAXI Tel. Brookline 392 LIMOUSINE and TOURING CARS

Shackford Charles L (Catherine H) broker 141 Longwood av
"Robert S (Hildegarde P) h 5 Verndale
Shackley Ella M clerk 10 Harvard sq b at Dorchester
Shadwell Cora A bds 5 Walnut ter
"Ella A bds 5 Walnut ter
"George F bds 5 Walnut ter
Shailer Robert A (Grace E) civil engineer B h 78 Dean rd
Shanahan Thomas J (Margaret A) physician 155 Aspinwall av h do
Shannon Francis C (Elizabeth) salesman B h 227 Pond av
"Francis W chauffeur bds 227 Pond av
"Minnie L clerk 1324 Beacon b 227 Pond av
"Robert B (Helen) millinery B h 21 Gibbs
Shansky Harry tailor bds 30 Beals
Shapiro Herman salesman bds 162 Naples rd
"Isaac (Celia) h 12 Fuller
"Joseph (Sarah) mfr h 162 Naples rd
"Max salesman bds 162 Naples rd
"Philip salesman bds 162 Naples rd
Shapleigh Elizabeth A bds 143 St Paul
"Frances H h 77 Park
"James H 131 State B h 143 St Paul
Sharp Albert R (Helen L) bond salesman h 15 Fairbanks
"Edward (Louisa) (Edward Sharp & Son) h 12 Fairbanks
SHARP EDWARD & SON (Edward and Edward Jr) real estate 1632 Beacon Washington square and 837 Old South building Boston See top lines
"Edward Jr (Edward Sharp & Son) bds 12 Fairbanks
"Harold (Elizabeth) civil engineer h 729 Washington
"J Clement clerk 1632 Beacon h at Dorchester
"Marion teacher bds 12 Fairbanks
"Virginia widow Benjamin h 31 Winchester
Sharpe Anna M Mrs h 132 Naples rd
"George H L salesman 232 Summer B h 284 Walnut
Shattuck Clara bds Warren corner Clyde
"Fred C physician M h Warren corner Clyde
"Ruth asst Public Library bds 21 Searle av
"Ward (Lena) h 33 Manchester rd
Shaughnessey Michael J (Margaret) laborer h 20 Flora
"William (Catherine) laborer h 68 Walter av
Shaughnessy Delia h 25 Bowker
Shaw Alice kindergartener Sewall school b 220 Walnut
"Amy H bds 191 Winthrop rd
"Anna A Mrs h 27 Claflin rd
"Bliss R forester rms 54 Brook
"Edward P real estate 1232a Beacon bds 237 St Paul
"Elizabeth W widow William F h 1353 Beacon
"E Payson 3rd bds 1584 Beacon

Furniture and Upholstery F. O. Anderson ESTABLISHED 1879
Coolidge Corner, 283 Harvard St. Tel. Brookline 2245-W

TEL 6232 **RESERVOIR GARAGE** TEL 6232
FACILITIES FOR 150 CARS
Chestnut Hill Ave., cor. Beacon, Brookline

Shaw
"Gertrude E teacher b 220 Walnut
"Grace widow Edward P Jr h 1584 Beacon
"Harry L (Mabelle E) tea and coffee B h 109 Winchester
"Helen C bds 122 Clinton rd
"Helena bds 54 Auburn
"Hollis (Anna H) h 1070 Beacon
"John Mrs h 191 Winthrop rd
"Mark W (Bessie) shoes B h 39 Adams
"Myra Mrs died Mar 13 1917
"Nellie teacher bds 57 Cypress
"Raymond driver 92 Washington h 5 Roberts
"Raymond (Mary) h 46 Morss av
"Robert G (Isabella P) Widener Library C h 1101 Beacon
"Robert G Jr bds 1101 Beacon
"Robert N bds 191 Winthrop rd
"Ruth E bds 109 Winchester
"Samuel A (Carrie M) h 122 Clinton rd
"Sarah E bds 40 St Paul
Shay Ida B teacher of music h 1390 Beacon
Shea Agnes A bds 1514 Beacon
"Annie E cashier bds 199 Boylston
"Catherine F telephone operator bds 199 Boylston
"Charles A lawyer B h 1514 Beacon
"Daniel jockey bds 199 Boylston
"Daniel J (Nora) gardener h 614 Hammond
"Ellen L Mrs h 1026 Commonwealth av
SHEA FRANK L (Coolidge Corner Taxi Co) See top lines
"James at 1312 Beacon h at Keene N H
"James F (Mary) laborer h 199 Boylston
"John D salesman bds 1026 Commonwealth av
"John H horseshoer 75 Boylston rms 99 do
"John J letter carrier 1354 Beacon h at Cambridge
"Joseph M (Catherine) gen agt Canadian S S lines h 1677 Beacon
"Julia A Mrs h 1514 Beacon
"J F driver 10 Harvard sq
"Mary L telephone operator bds 199 Boylston
"Maurice J chauffeur 554 Heath bds 199 Boylston
"Michael B packer B h 1 Roberts
"Nora T stenographer 1232 Beacon b 199 Boylston
"Peter gardener 399 Warren h 782 Boylston
"Thomas (Mary) janitor 138 Washington h 92 Dudley
Sheafe Edwin (Harriett) real estate B h 573 Hammond
Sheak Edwin R Jr (Edith) shoe mfr B h 10 Beech rd
Shearman John (Emma) carpenter 131 Westbourne ter h do
"Melvina C bkpr bds 131 Westbourne ter
Shedd Hazel M clerk Brookline Trust Co bds 5 Holden

KING AUTO SUPPLY COMPANY
207 WASHINGTON ST. Telephone Brookline 401
AUTO SUPPLIES
VULCANIZING, HARDWARE
KEYS MADE, GLASS

OSTRICH FEATHERS
Curled Cleaned Dyed
OLD FEATHERS MADE INTO BOAS
LEWANDOS
1310 Beacon Street
(Coolidge Corner) Telephone 5030

W. H. RUSSELL GOUDEY 33 Harvard St.
BROOKLINE
Plumbing, Heating, Jobbing Tel. { Shop Brook. 800 Resid., Brook. 3898-M

Shedd

''Richard L (Margaret) deputy sheriff and court officer Municipal Court h 5 Holden
Shedden Robert student bds 359 Tappan
''William F (Francis) leather h 359 Tappan
''William M bds 359 Tappan
Sheehan Albert M (Mary G) mgr Tremont Theatre h 93 Thorndike
''Daniel D watchman h 140 Pleasant
''Daniel D Jr carpenter bds 140 Pleasant
''Edward P (Theresa E) supt h 44 Atherton rd
''Edwin A bds 153 Cypress
''George D bds 133 Winchester
''Helen G osteopath B and 133 Winchester bds do
''Johanna widow Michael bds 11 Glenland rd
''John (Mary) chauffeur h 40 White pl
''John P Rev asst pastor St Mary's church of the Assumption h 5 Linden pl
''Joseph H caterer bds 153 Cypress
''Joseph J (Kate) supt h 153 Cypress
''Julia clerk bds 264 Aspinwall av
''L N T antiques 271 Boylston h at Boston
''Margaret chocolate dipper bds 11 Glenland rd
''Marie J bds 133 Winchester
''Mary A h 264 Aspinwall av
''Mary E widow William F h 32 Pearl
''Mary J b 153 Cypress
''Mary L widow Daniel J h 52 Kent
''Theresa A telephone operator bds 49 White pl
''Timothy laborer h 24½ Walter av
''William F caterer bds 153 Cypress
''William H janitor 1213 Beacon h do
''William J coachman h 2 St Mary's ct
Sheffield Walter L clerk 127 Washington h at Boston
Sheinwald William (Fannie) shoes 42 Summer B h 201 St Paul
Sheldon Clara bkpr 20 Washington h at Allston
''William K (Anna K) clerk 1324 Beacon h 50 Brook
Shelton James G janitor 78 Gibbs h do
''Eliot B (Esther) electrician 244 Harvard h 20 Clark rd
Shepard Dorothy bds 205 Gardner rd
''Eliot B (Esther) electrician 244 Harvard h 20 Clark rd
''Emily E b 124 Rawson rd
''Emily E widow Otis h 124 Rawson rd
''Hilda student bds 205 Gardner rd
''Horace B (Florence) pres 201 Devonshire B h 20 Clark rd
''Horace W student bds 20 Clark rd
''I Minot (May) salesman h 28 Clark rd
''Lindsley H (Florence) lumber 48 Harvard av h do

JOHN E. COUSENS COAL CO. Tel. BROOKLINE
791 Commonwealth Avenue 1720

T. D. WHITNEY CO.
Everything in Linens
37-39 Temple Place, 25-39 West St., Boston

Shepard
''Orry M Mrs h 17 Harvard
''O Atherton (Susan G) pres 409 Albany B h 205 Gardner road
''Thomas Hill (Edna) wholesale lumber B h 89 Rawson rd
Shepardson Albert H (Mary E) mgr h 26 Brook
Shephard Hannah B bds 48 Harvard av
''Kathrine bds 174 Harvard
Shepherd Arthur (Hattie J) teacher music B h 78 Salisbury road
''Frank C valuation engineer B & M h 22 Littell rd
''George R (Luella D) salesman h 46 Naples rd
''James (Alice) dentist B h 57 University rd
Shepley Belinda V widow Orin C h 1905 Beacon
''George apprentice bds Warren n Cottage
''Henry R architect B bds Warren n Cottage
''Julia R widow George F h Warren n Cottage
''Philip student bds Warren n Cottage
''Violet student bds Warren n Cottage
Sherburne John H (Mary) lawyer 53 State B h 92 High
Sherer William L (Alice) vice president Paine Furniture Co B h South beyond Grove
Sheridan Nellie h 349 Boylston
Sherley Paul (Freda) musician h 145 Longwood av
Sherlock Edward F (Helen G) teacher h 23 Clafflin rd
Sherman Alvin J (Mary) clerk h 801 Boylston
''George M (Jeanette) clothing B h 61 Spooner rd
''James (Delia) chauffeur h 154 Boylston
''Mary widow bds 446 Walnut
''Roger I B h 143 Mason ter
Sherrill Benjamin M died Jan 17 1917
''Carrie E music teacher 83 Longwood av b do
''Edgar B B h 83 Longwood av
''Everett A (Helen W) supervisor Revere Rubber Works h 16 Downing rd
''Miles S prof M I T, B bds 83 Longwood av
''Sarah L widow Benjamin M h 83 Longwood av
Sherry John bds 166 Chestnut
''Louis (Mary) laborer h 166 Chestnut
''Reginald driver 66 Washington bds 166 Chestnut
Shibles Wilmot chauffeur bds 109 Harvard
Shicks George C Jr drug clerk 238 Harvard bds 103 do
Shiek Edward F commercial traveler B rms 11 Webster
Shiel Robert H (Susan F) U S M Co h 17 Strathmore rd
Shields Alice L bds 31 Brook
''Dennis M (A Ruff & Co) provisions 1617 Beacon h Boston
''Henry W electrician h 44 Walter av
''John W (Anna) fishing tackle and pres Brookline Co-operative Bank h 31 Brook

COREY HILL STABLES
AUTOMOBILES and CARRIAGES for ALL OCCASIONS
P. F. MURPHY, Prop.
Telephone BROOKLINE 316

LEWANDOS LAUNDRY DEPARTMENT
Does More Fine Work Than Any Other Laundry
1310 Beacon Street (Coolidge Corner) Telephone 5030

The Brookline Print Phone Brookline 3153
WM. F. CONANT
87 WASHINGTON ST., BROOKLINE
Just a Step from Brookline Village Transfer Station

ORIENTAL RUGS and CARPETS thoroughly stretched, cleaned and repaired by ARMENIAN Experts
1607 BEACON ST., (Wash. Sq.) BROOKLINE
390 MAIN ST. WORCESTER
Telephone Brookline 4129
M. ODABASHIAN & CO.
IMPORTERS
Established 1900

Shields
"J P h 166 Fuller
"William H (Mary E) electrician h 44 Walter av
Shillady James (Mary W) gardener bds 31 Hurd rd
"S Henry chauffeur bds 31 Hurd rd
Shimer Henry S salesman B bds 220 Aspinwall av
Shine Addie H widow John bds 11 Thayer
"Della M bds 38 Linden
"Melville C (Beacon Electric Co) 271 Harvard h 6 Shailer
"Solomon (Emma) h 6 Shailer
Shinners Arthur J (Gertrude L) reporter B h 253 Mason terrace
Shipman Helen C S practitioner h 167 Thorndike
"Leroy T h 163 Coolidge
Shirley Florence M teacher John D Runkle school h 5 Washburn ter
Shone Joseph Dr bds 113 Thorndike
Shoobridge Fred R butler Mrs J N Cox h Cottage
Shorey Albro bds 105 Harvard
Short Myron W (Julia B) interior decorator h 39 Auburn
Shreve William P (Janet K) treas 147 Tremont B h 1755 Beacon
Shrigley Alfred R (Gertrude) lawyer B h 1584 Beacon
Shull Ella R and Metta h 1588 Beacon
Shute Carrie E widow Walter h 119 Fuller
Sias Frank S V (Agnes) salesman h 73 Winthrop rd
"Laboratories 227 Summit av
"Martha h 1514 Beacon
Sibley Arthur K (Sara G) show cases B h 88 Columbia
"Benjamin E physician h 1732 Beacon
"Emery F (Mary P) broker B h 65 Gorham av
Signa Chi Fraternity 1067 Beacon
Silberman William W (Gladys H) buyer h 12 Euston
Silliphant Helen bds 81 Francis
Silloway George E h 270 Cypress
Silsby Rebecca widow Milo M h 21 Littell rd
"T Julien h 46 Babcock
Silva Antonio (Medinia) varnisher h 4 Kerrigan pl
"Joseph coachman 316 Washington h 7 Roberts
Silver Arthur L bds 32 Columbia
"Ethel F teacher of music 672 Washington bds do
"Herbert J (Jennie F) carpenter h 672 Washington
"Louis bushelman 38 Walnut h at Boston
"Samuel C (Rose) cigar mfr B h 32 Columbia
"William R (Frances) h 96 St Paul
Silverman Samuel salesman bds 140 Thorndike
Simes Charles F (Anna) wholesale confectionery h 30 Powell
Simmons Annie E E sec bds 674 Washington
"Harry G mgr B h 46 Garrison rd

FOR STORM WINDOW FASTENERS
USE MERRILL'S
Fact'y Cambridge; First & Thorndike Sts., 128 Washington St. North, Boston
SHADES AND SCREENS

J. C. STEVENS & CO.
UPHOLSTERERS & CABINET MAKERS
1626 BEACON ST.,
BROOKLINE MASS.
Tel. 1913 Brookline

Simmons
"Lillian bds 15 Williams
"Moses R (Ida) h 62 Greenough
"Sidney A (Ida M)) h 674 Washington
Simms Freeman chauffeur rms 41 Brook
Simon John J (May L) h 99 Marion
Simonds Alice I h 10 Marion ter
"Mary A h 10 Marion ter
Simons George C (Louise) insurance B h 34 Garrison rd
"Gertrude T Mrs bds 223 Freeman
"Jacob A (Bertha) salesman h 153 Naples rd
"Samuel shoes 1350 Beacon h at Boston
"Sarah h 95 Mason ter
Simpkins Minnie M Mrs h 48 Lancaster ter
Simpson Adeline widow Harry J h 66 Marshall
"Adeline T widow William M h 9a Summit av
"Edna E bds 66 Marshall
"Harold B commercial broker h 150 Cypress
"Mary E bds 91 Fuller
"Robert (Lydia G) druggist 396 Hanover B h 102 Cypress
"Scott C W (Florence A) publisher B h 89 Marion
Sims William (Annie) h 215 Pond av
Simson Donald h 1514 Beacon
"Dorothy h 1514 Beacon
"John woolens B h 1514
Sinclair Lillie D milliner bds 384 Howard
Singer John (Village Market) groceries and provisions 89 Washington h at Roxbury
Singelton Alberta G h 238 Cypress
"Frederick A (Mary) broker B h 123 Harvard
Sinnott Agnes h 1253 Beacon
Sise Barbara bds 95 Mason ter
Sisters of Notre Dame 19 Homer

Sites Kenneth B stenographer bds 30 Webster
Skeete Richard letter carrier 1 Harvard h at Boston
Skelly Joseph B (Minnie) chauffeur h 118 Davis av
Skillings Dorothy bds 46 Babcock
"Eliza C h F A Dow's Newton beyond Grove
"Jennie H widow Edwin L h 1045 Beacon
"Katherine D Mrs h 46 Babcock
"William E mgr B h 46 Babcock
Skillman Rosa widow bds 113 Reservoir rd
Skilton Alice h 1233 Beacon
"A M Mrs h 1223 Beacon
"Mabel I bds 1014 Beacon
"S Henry (Elizabeth A) h 1014 Beacon
"S Henry Jr clerk B bds 1014 Beacon
Skinner Cecil M student bds 28 Webster
"George E Mrs h 19 Euston

LEWANDOS
Dyers and Cleansers
1310 Beacon Street (Coolidge Corner) Telephone 5030

WELLS & CO., INC.
REAL ESTATE
MORTGAGES
INSURANCE
ALLSTON OFFICE
1436 Commonwealth Ave.
Tel. Brighton 3110
NEWTON CENTRE OFFICE
543 Commonwealth Ave.
Tel. Newton So. 1107

THE A. T. STEARNS LUMBER CO.
NEPONSET, BOSTON, MASS.
Everything in Wood and Wood Work
Phones: Dorchester 1040, Haymarket 578, Main 3164

Skinner
"Helen student bds 28 Webster
"John F conductor h 807 Washington
"Irrigation Co 33 Station ?
"William C (Maud C) salesman h 28 Webster
Slack Amy bds 198 Harvard
"Ezra A Rev (Adeline) h 198 Harvard
"Howard E student bds 198 Harvard
Slade John T (Sarah F) commission merchant h 240 Babcock
"Walter W optician h 92 University rd
Slaman Harry J (Rachael M) salesman B h 15 Auburn pl
Slason George W Jr clerk 999 Beacon b at Boston
Slater C Burton salesman B h 1589 Beacon
"John S (Theresa A) lawyer B h 35 Westbourne ter
"Mark (Sadie M) whol dry goods B h 1539 Beacon
"Mary Mrs h 5 Fuller
"Olive L teacher b 1589 Beacon
Slattery James J florist B h 92 Browne
"John J (Ellen) driver h 107 Brook
"John J (Sarah) choreman h 79 Brook
"Patrick gardener rms 50 Harvard
Slausby Harry (Town Hall Market) 303 Washington h Boston
Sleeper Alden B died Nov 4 1916
"Alice M widow Alden B h 183 St Paul
"Ralph H clerk 1324 Beacon h 170 Beacon
Slein Edward R (Mary) plumber h 34 Jamaica rd
Sloan Samuel (Minnie) choreman h 137 Boylston
"Rosalie E died Nov 4 1916
Slocomb Walter J h 805 Washington
"Rose h 156 Boylston
Slocum Elmira bds 375 Harvard
"Isaac M (Celia G) mill agent h 375 Harvard
"Philip D fur buyer rms 1045 Beacon
Sloet Jacob (Annie) h 113 Reservoir rd
Slovensky Harry tailor 141 Cypress h at Boston
Small Charles S engineer Pierce bldg h 278 Harvard
"D Philip (Carrie I) investments 53 State B h 72 Toxteth
"Eliza S stenographer 1318 Beacon h at Roxbury
"Frank E plumber 1629 Beacon h 1 Washburn pl
"Frederic L treas B h 35 Elm
"Leslie C (Rosamond) clerk h 7 Elm
"Merton engineer 8 Flora h at Boston
Smallman Arthur A (Myrtle B) reporter Globe B h 185 Davis av
Smiley Fannie A widow Warren N b 61 Greenough
"Robert A deputy sealer rm 144 Town Hall b 5 Davis av
"Rose h 156 Boylston
"William H Mrs h 9 Clinton rd

Metropolitan Coal Co.
General Offices : 20 Exchange Place, Boston
Brookline Office, Morss Avenue and Washington St.
All Orders Promptly Delivered. Orders for House Coal respectfully Solicited.

ELIOT B. SHEPARD
ELECTRICAL CONTRACTOR
244 Harvard St. Tel Brookline 864 Coolidge Corner

Smith Alice H h 18 Park Drive ter
"Albert E (Lillian) h 2 Gardner rd
"Alvah A Mrs h 5 Verndale
"Andrew (Ellen) shipper h 201 High
"Anna H widow G Edward h 55 Williston rd
"Anna A teacher Edward Devotion school bds 152 Harvard
"Annie Mrs h 38 Pearl
"A Ledyard (Augusta O) vice pres Eastern Talcum Co h 66 Marshall
"A Otis (Lida E) salesman h 168 Kent
"Archibald L h 120 Babcock
"Arthur E h 35 Russell
"Bryant G (Anna) automobile B h 279 Clark rd
"Carl A teacher Practical Arts school
"Caroline Mrs h 31 Station
"Caroline M bds 89 Aspinwall av
"Catherine E bds 201 High
"Cecil E b 135 Addington rd
"Charles F h 1718 Beacon
"Charles F Jr bds 1718 Beacon
"Charles G (Mary L) lawyer B h 505 Chestnut Hill av
"Charles L mgr bds 233 Aspinwall av
"Charles L (Charlotte) wholesale clothing B h 195 St Paul
"Charles R laborer bds 813 Heath
"Charles W (Caroline E) h 89 Aspinwall av
"Clarence B (Cora A) woolens 105 Chauncey B h 1471 Beacon
"Clarence S (Bertha J) locksmith 310a Washington h 11 Waldo
"Clifford P (Myrtle H) writer and teacher B h 16 Corey rd
"Conrad A (Pearl) automobiles h 106 Westbourne ter
"Coburn clothing 77 Bedford B h 547 Beacon
"C Wesley (Helen) granite B h 117 Naples rd
"David D (Margaret) plumber 44 Davis av h do
"Dora E h 6 Stedman
"Dorothy H stenographer bds 20 Searle av
"Dorothy M clerk 1324 Beacon bds 123 Brook
"Edna L and Ellen A bds 66 Marshall
"Edward apprentice bds 214 Freeman
"Edward C (E Gene) h 5 Winchester
"Edward H clothing B h 53 Dwight
"Edward L h 208 Winthrop rd
"Edward R (Clara M) clothing 77 Bedford B h 1547 Beacon
"Effie L Mrs h 20 Searle av
"Elise P b 677 Washington
"Elizabeth widow Walter C h 260 Fisher av
"Emily J variety 91 Boylston h do
"Emma B Mrs 1804 Beacon
"Ernest H W teamster h 21 Hart

HANNAH BRADFORD, Inc.
Maker of . . CANDIES and ICE CREAM THAT SATISFY
1304 Beacon Street " Coolidge Corner

REAL LACES LEWANDOS
Cleansed to look like New
Mended like New
1310 Beacon Street
(Coolidge Corner) Telephone 5030

If interested in Brookline, consult
Frank A. Russell---for Results
Coolidge Corner, Bk. 1750. 506 Old So. Bldg., Main 110

Smith
''Esther Harriet widow Charles h 813 Heath
''Eva J bds 86 Vernon
''Francis L clerk B bds end Cottage
''Frank E (Emily) shoes B h 6 Stedman
''Frank G (Margaret E) trustee h 519 Washington
"Frank J (Helen G) broker h 144 Coolidge
''George C (Alice) physician B h 369 Tappan
''George D dye merchant B h 354 Tappan
''George Ferguson (Ann) h 99 High
''George T (Nettie W) h 15 Englewood av
''George H chauffeur bds 31 Station
''George H chef h 103 Stedman
''George W (Mary C) auditor h 21 Strathmore rd
''George W insurance B h 47 Manchester rd
''Gertrude C widow Dr Winfield S h 189 Clinton rd
"Gladys L bds 279 Clark rd
''Gordon H bds 32 Kilsyth rd
''Grace W widow Irwin L h 99 Marion
''Gwendolyn bds 25 Stearns rd
''G Wildes (Ina C) ladies' garments B h 21 Addington rd
''G Edward died Feb 8 1917
''Hamilton plumber 1629 Beacon h at Maplewood
''Harold Paige (Gertrude) shoes B h 33 Dwight
''Harry E (Martha B) carpenter h 32 Lincoln
"Hazel A bds 16 Clafflin rd
''Helen D h 1799 Beacon
''Helen G bds 260 Fisher av
''Henry C (Mary A) bds 40 Atherton rd
''Henry Dutton h 14 Hamilton rd
''Henry E (Katherine) h 1491 Beacon
''Henry E dentist 1318 Beacon h 260 Harvard
''Herbert H (Annie L) plumber 382a Harvard h 28 Atherton rd
''Herbert W chauffeur h 3 High st pl
''Horace L Mrs h 677 Washington
"Howard E h 88 Browne
''H Monmouth chemist B h 25 Cotswold rd
''Irwin L died May 4 1917
''Grace W widow of Irwin L h 99 Marion
''Jacob G dept mgr B h 37 Winthrop rd
''Jane Mrs h 18 Tabor pl
''Jessie widow Henry b 11 Webster pl
''James W (Ruth F) gen supt h 16 Hamilton rd
''John A chauffeur bds 35 Harvard
"John H driver bds 21 Hart
''John J (Catherine M) architect B h 1862 Beacon
''John W at U S weather bureau B h 16 Kenwood
''Joseph A (Catherine) laborer h 214 Freeman
''J Gibbs h 134 Pleasant

WILLIAM A. PERVIER
AUTO SUPPLIES, - GARAGE AND AUTO REPAIRING
30 Washington Street Tel. Brookline 720

RHODES BROS. CO. GROCERIES and PROVISIONS
10 and 11 HARVARD SQUARE - - - BROOKLINE
170 to 174 MASSACHUSETTS AVENUE - - BOSTON

G.B.CALDWELL
1300 BEACON ST.
BROOKLINE
TEL. BROOKLINE 7248
AT COOLIDGE CORNER
EYE GLASSES & SPECTACLES
OPTOMETRIST OPTICIAN
G.B.CALDWELL
1300 BEACON ST.
BROOKLINE

Smith
"J Elizabeth bds 18 Tabor pl
"J Elizabeth bds 18 Tabor pl
"Kate bds 1514 Beacon
"Katherine E clerk 1343 Beacon h at Boston
"Kenneth P autos B bds 279 Clark rd
"Lawrence W bds 32 Kilsyth rd
"Lenore D Mrs rms 15 Thayer pl
"Leota G mgr 1627 Beacon h at Medford
"Lida E bds 168 Kent
"Lillie C teacher High school h 1 Winchester
"Lucy A Mrs h 1589 Beacon
"Lucy A H h 199 Winthrop rd
"L Waldo (Alice) h 1647 Beacon
"Mabel Hill h 1819 Beacon
"Marcell N (Nellie) jeweler 52 Summer B h 51 Babcock
"Maria C widow Thomas P h 162 Walnut
"Marion bds 1437 Beacon
"Marion Hill h 1819 Beacon
"Marion F rms 1437 Beacon
"Marrianina bds 1718 Beacon
"Mary Mrs bds 9 Centre
"Mary A Mrs h 16 Clafflin rd
"Mary Cave Mrs bds 55 Davis av
"Mary E bds 18 Tabor pl
"Mary F widow Jordan h 138 Davis av
"Mary L widow Andrew G h 156 Coolidge
"Mattie E widow Eben h 79 Gibbs
"Mercy E Mrs bds 40 Kent
"Mildred F stenographer bds 20 Searle av
"Nellie teacher B h 103 Stedman
"Nellie H widow George G h 354 Tappan
"Nelson H b 51 Babcock
"Norman B (Dorothy H W) insurance B h 177 Babcock
"Norman Cheney (Pauline K) automobile h 120 Babcock
"Pauline Mrs b 172 Buckminster rd
"Payson (Carrie E) State supt Schools h 1805 Beacon
"Percy stockman h 301 Washington
"Perkins F bds 9 Centre
"Portia widow Horace L h 677 Washington
"Proctor salesman 1315 Beacon h Cambridge
"Ralph K (Violet) osteopath h 135 Addington rd
"Randolph A (Alice) mgr h 130 Fuller
"Robert D (Anna J) supt rm 219 South station B h 57 Kenwood ?
"Robert V (Dora S) carpenter h 30 Perry
"Rosamond L b 5 Verndale
"Russell E shipper bds 32 Linden
"Samuel chauffeur b 46 Harris
"Shirley D clerk 1324 Beacon b 20 Searles av

LEWANDOS Dresses Dyed and Cleansed WHOLE OR RIPPED
Our own motors call for and deliver packages
1310 Beacon Street (Coolidge Corner) Telephone 5030

WILLIAM E. McCOY & CO.
Real Estate and Insurance
OFFICES: 451 Old South Bldg., Boston
1345 Beacon Street, Brookline

Smith
''Sylvia Mrs bds 48 Fuller
''Theo (Mildred McK) leather h 79 Gibbs
''Wallace B (May E) stenographer h 40 Bowker
''Walter B student bds 260 Fisher av
''Walter E (Grace M) h 1909 Beacon
''Walter L foreman C S Sargent h end Cottage
''William (Margaret L) brakeman BERy h 129 Brook
"William foreman h 31 School
''William Jr salesman 1320 Beacon hat Dorchester
''William D physician 99 Comonwealth av Boston h 20 Harrison
''William E h 104 Pleasant
''William F (Louise) h 25 Stearns rd
''William G (Marion) h 32 Kilsyth rd
''William H (Emily) choreman bds 23 Kent sq
''William H (Johanna) chauffeur h 7 High st pl
''William Morgan (Hattie F) h 5 Winchester
''Worthington automobile bds 156 Naples rd
"see Smyth
Smoot Harold K (Marion D) h 131 Carlton
Smyth D Campbell (Alice G) physician B h 56 Marshall
''Frederic DeW Mrs h19 Alton pl
''Jane widow James h 9 School
''Mary J music teacher 241 Boylston h do
''Prudence M Mrs h 61 Kernwood
''P Somers eye specialist B h 132 Pleasant
Snell Cullen B (Catherine) h 74 Davis av
''Margaret widow William C h 11 Waverley
Snipes Benjamin F (Isabel) janitor h 18 Fuller
Snow Albert S (Frances M) rear admiral USN h 12 Gorham avenue
''Beatrice b 199 Dean rd
''Clotilde K Mrs h 85 Francis
''Daniel K (Clara) banker 53 State B h 195 Walnut
"Edith H instructor of music public school bds 56 Thorndike
''Edward M salesman h 1822 Beacon
''Elizabeth M Mrs dressmaker 1073 Beacon h do
''Franklin A (Grace) contractor 79 Milk B h 199 Dean rd
''Henry Curtis bds 195 Walnut
''Homer M asst mgr B bds 1073 Beacon
''Leon student bds 35 Beals
''Lydia J Mrs h 1090 Beacon
''Mabel E bds 12 Gorham av
''Walter H auto salesman bds 1073 Beacon
"William L (Carrie) teacher High school h 1577 Beacon

WINSHIP Trunks, Bags, and Dress Suit Cases
16 TREMONT ST., BOSTON TEL. MAIN 4748

FRANK GAIR MACOMBER
INSURANCE
151 MILK STREET BOSTON

Snow
"William M Mrs h 87 Gardner rd
Snowden Samuel (Minnie) shipper B h 17 White pl
Snyder Abner J cigars 108 Washington h at Boston
"Caroline Miss h 50 Cameron
"George L (Mary E) buyer B h 705 Hammond
"Julius (Sylvia H) florist B h 106 Westbourne ter
"Louise S Mrs h 1870 Beacon
Soderstrom Henry M (May) salesman h 40 Claflin rd
"Solan Frances V bkpr bds 43 Oakland rd
"Leo driver bds 43 Oakland rd
"Michael Jr contractor 22 Hart bds 28 Oakland rd
"Thomas hostler town stable h 43 Oakland rd
Soloman Eph (Lillian) clothing B bds 84 Fuller
"Jacob (Ida M) leather B h 79 Gibbs
"Pauline G Mrs bds 20 Amory
Somer Bertram insurance rms 360 Harvard
Somers Edward J bds 36 Osborne rd
Somerset House(Mrs Julia A Watson) 2 Harvard sq
Somerville Caroline F Mrs h 1914 Beacon
"Helen h 6 Stedman
"Maxwell Mrs h 19 Fairbanks
Somes Elizabeth W bds 168 Winchester
"George H (Louise W) grocer B h 18 Evans rd
"John E Jr (Harriet) architect) B h 46 Williams
"John E Mrs h 168 Winchester
"Mazie D bds 18 Evans rd
Sondheim Arthur A (Eva F) lawyer B h 46 Williams
"Philip J (Jessica R) lawyer 305 Old South bldg B h 52 Vernon
Soper Harry (Teresa) chauffeur rms 22 Homer
Soren Dora E bds 92 Marion
"Helene h 109 Rawson rd
"Walter (Madeline H) lawyer 554 Old South bldg B h 77 Salisbury rd
Soule Augustus (Marjorie) h 1070 Beacon
"Caroline G h 187 Walnut
"Charles C Mrs h 261 Walnut
"Frederick W dry goods B h 40 Coolidge
"George W (Josephine) dentist 178 Tremont B h 489 Wash
"Helen L teacher Michael Driscoll school h 40 Coolidge
"Helen M widow William H H h 40 Coolidge
"Horace H (Adeline) insurance 145 Milk B h 371 Walnut
"Lucy E clerk B bds 79 Brook
"Mary E h 187 Walnut
"Mary H bds 66 Marshall
"William H H died Nov 7 1916
Southard Lawrence bds 21 Francis
"Louis O (Nellie) lawyer 73 Tremont B h 21 Francis
"L Keith mgr B h 16 Parkman

Oriental Rugs Cleaned and Repaired
By A. KEVORKIAN Original Oriental Hand Process
379-381 Boylston St., Boston Tel. B. B. 2624

LEWANDOS
1310 Beacon Street
(Coolidge Corner) Telephone 5030
Carpets and Rugs
Cleansed by Steam or Naphtha Beaten Taken up Put down

Auto Service To Our Patrons. See Our List Of Apartments.
J. A. KOPP & CO. — *Real Estate*
1650 BEACON STREET, WASHINGTON SQ.
Telephone Brookline 2209-W BROOKLINE

Souther Clarence V h 145 Longwood av
''George A clerk h 10 Marion ter
''G Frances student bds 145 Longwood av
''Sarah I widow George h 10 Marion ter
Southwell Thomas J stationery bds 8 Hamilton rd
Southwick Henry L pres Emerson College B h 281 Tappan
''John L (Carolyn) h 21 Parkman
''Mildred student bds 281 Tappan
''Ruth student bds 281 Tappan
Southworth Elizabeth steno bds 53 Brook
''Madeline and Helen b 207 Aspinwall av
Spafford Sophia A Mrs bds 16 Williams
Spalding Elizabeth C and Grace M b 39 Garrison rd
''Elizabeth I Mrs h 39 Garrison rd
''Harriet R h 358 Tappan
''Josephine S widow John V h 358 Tappan
''Merrill (Lucretia) real estate h 255 Walnut
''Richard W h 16 Garrison rd
''see Spaulding
Sparks Thomas W janitor Town Hall bds 11 Holden
Sparrow Albert W (Grace H) dry goods 76 Chauncey B h 1140 Boylston
''Marjorie bds 1140 Boylston
Spatola Salvatore chauffeur 1296 Beacon h at Boston
Spaulding Abner C (Sarah J) h 9 Summit av
''Alice H teacher High school bds 9 Summit av
''Charles H Rev h 87 Evans rd
''Frederick M (Elise E) physician h 87 Evans rd
''Henry G Rev (Jane L) h 1470 Beacon
''Henry Plympton (Margaret H) artist h 32 Salisbury rd
''Huntley N (Harriet) leather board B h 1080 Beacon
''see Spalding
Spear Arthur P (Grace) artist h 156 Winchester
''Marion W Mrs h 71 Salisbury rd
"Minnie Mrs h 33 Summit av
Speare Frank P mfg h 179 Babcock
Spelman Frank E (Anna) mgr h 753 Boylston
SPENCE BELL & CO stained glass 90 Canal Boston See page 32
Spencer Ada Lois bds 17 Harris
''Arthur E (Eva L) shoe mfg h 24 Euston
''Arthur W (Kate W) editor 1 Harvard h 100 Columbia
''Bernard A h 811 Washington
''Charles A W (Dora A W) pres The Chronicle 1 Harvard h 17 Harris
''Charles S dentist h 1352 Beacon
''Frederick E (Helen) carpenter h 306 Washington
''Jacob foreman 912 Commonwealth av h at Boston
''Mabel nurse bds 19 Harvard av
''Norman C dentist 1352 Beacon h do

VENETIAN BLINDS
GRILLE WORK AND STAIR WORK
J. W. BAILEY & SONS CO.
14 HAYMARKET SQ., BOSTON

EDWARD SHARP & SON
REAL ESTATE AND INSURANCE
837 OLD SOUTH BUILDING
BOSTON
TELEPHONE, MAIN 2692
WASHINGTON SQUARE
BROOKLINE
TELEPHONE, BROOKLINE 323

Spencer
"Roland W (Margaret) h 7 Euston
"Warren W C (Ida) physician 1888 Beacon h do
"——— Mrs h 10 Sewall
Sperry Ann D Mrs h 1090 Beacon
"G Harry (Catherine) mgr h 10 Browne
"Ida B Mrs bds 29 Winchester
Spiers Robert (Flora) harness cleaner 316 Wash h 21 Morss avenue
Spike G Vroom rem to Boston
"Phoebe E Mrs h 122 Davis av
Spillane James P treas B h 67 Beals
"James P Jr bkpr bds 67 Beals
"John M (Mabel) clerk h 111 University rd
"Walter A decorator bds 67 Beals
Spiller Harry C bankers 27 State h 1471 Beacon
"Ida E h 1471 Beacon
Spinel John (Ida) heating h 1396 Beacon
Spinney Arthur L (Maud) chauffeur h 68 Pearl
"D Frederick dentist 1330 Beacon h 118 Pleasant
"Ella F bds 118 Pleasant
"Harriet T widow George h 16 Park Drive ter
"Helen P bds 16 Park Drive ter
"Mary A h 16 Park Drive ter
"Sarah A Mrs h 118 Pleasant
Spitz Abraham P (Mirriam) bkpr B h 15 Coolidge
"Edna bds 1455 Beacon
"Fannie widow Theodore P h 1455 Beacon
"Gertrude h 1455 Beacon
"Irene C bds 50 Thorndike
"Isaac D (Bertha C) dressmaker B h 50 Thorndike
"Julian student bds 50 Thorndike
"Richard J student bds 50 Thorndike
"Seymour chemical engineer bds 50 Thorndike
Splain Margaret widow John h 80 Chestnut
Spofford Charles M consulting engineer h 61 Colbourne crescent
"Christine bds 61 Colbourne crescent
"Harriet U widow John F h 107 University rd
"Josephine B Mrs h 683 Washington
Spooner Arthur E (Pansy M) draftsman h 60 Harison
"P M mgr 1300 Beacon
Sprague Charles (Ellen) banker 147 Milk B h 32 Allerton
"Edwin L h 31 Longwood av
"Ellen h 1253 Beacon
"Lucius K (Electa) h 15 Green
"Mary E Mrs h 27 Cypress pl
"Mary S h 66 Marshall
"Seth F commercial traveler bds 13-43 Beacon
"Timothy B (Eldora) h 14 Claflin rd

E. A. ROBART & SONS
204 WASHINGTON ST., BROOKLINE Tel. Brook. 15-16
HOUSE PAINTING
INTERIOR DECORATING

LEWANDOS
1310 Beacon Street
(Coolidge Corner) Telephone 5030
DYE OR CLEANSE ALL FABRICS USED IN THE HOME AND CLOTHING FOR MEN WOMEN AND CHILDREN

George W. Johnston
Real Estate 1299 Beacon St.
TELEPHONE 2190

Spring Arthur L (Fannie) lawyer Tremont bldg B h 474 Chestnut Hill av
"Marion h 38 Linden
"Minnie R widow Charles F h 11 Devotion
"Ophelia h 38 Lniden
Sproat Fred F dentist bds 168 Brookline av
Sproul Harry L chauffeur rms 30 Bowker
Sproules Mary K Mrs h 83 Francis
Sprout Susie T teacher of cooking public schools h at Natick
"William B (Margaret L) lawyer B h 86 Addington rd
Squire Ernest O h 87 Browne
"John P pork 25 F H Market h 70 Marshall
"Meriel bds 70 Marshall
Stack Constance L bds 1782 Beacon
"Grace H bds 1782 Beacon
"James J Mrs h 1782 Beacon
"Lenore M bds 1782 Beacon
"Michael J (Ellen) laborer h 7 Perry
"Mollie J bds 1782 Beacon
Stackpole Albert J clerk 1324 Beacon h at Somerville
Stafford Earle h 51 Gorham av
Stanfield Annie bds 23 Searle av
"Harry R police h 41 Waverly
"Maria A widow Robert h 41 Waverly
"Robert A bds 23 Searle av
"Robert J (Catherine) hoseman Combination B h 23 Searle avenue
"William J clerk 528 Heath h at Newton Centre
Stanford Bernard driver 10 Harvard sq bds 15 Davis av
"Jane telephone operator bds 15 Davis av
"Nora bkpr bds 15 Davis av
"Thomas died May 6 1917
"William J bds 15 Davis av
Stanlislaus Henry H (Gladys F) prof of music h 1862 Beacon
Stanley Chester C h 17 Manchester rd
"Donald C bds 757 Washington
"George salesman 10 Harvard sq h at Dorchester
"Harry R lawyer B bds 1090 Beacon
"James N (Caroline Z) cutlery mfr h 757 Washington
"Mark (Edith) mechanic h 20 Rice
"Robert T (Hazel) pianos B h 299 Tappan
Stanton John E (Margaret) h 1476 Beacon
Stanwood Alice bds 61 Park
"Edward (Eliza) h 76 High
"Frederick died Nov 30 1916
Staples Alva F (Mary E) h 1470 Beacon
"Charles W bkpr h 1811 Beacon
"Elmer E (Annie) at Hotel Touraine B h 177 Winthrop rd

THE BROOKLINE TOWNSMAN $1.50 A YEAR
"Your Paper in Your Town"
87 WASHINGTON STREET Tel. Brookline 2186
W. D. ALLEN, Business Manager V. G. BYERS, Editor

When you say
HENDERSON & ROSS
You think REAL ESTATE
1320 Beacon St., Brookline 148 State St., Boston

Staples
"John N (Margaret) vice pres United Drug Co h 89 Mason ter
"Percy S (Marion C) janitor 1100 Beacon h do
"Zulietta M bds 1470 Beacon
Star Lucy P Mrs h 1359 Beacon
Starbuck Ella bds 1437 Beacon
Stark Eva C masseuse h 41 Harvard
"William J (Minnie) salesman h 49 Harris
Starr Kenneth M (Ruth H) h 48 Kent
Stearns Abby C Mrs h 11 Vernon
STEARNS A T LUMBER CO The 166 Devonshire, 19 Federal and 1 Sudbury Boston and 98 Taylor Neponset See top lines
"Charles H (Anna M) chairman Board of Assessors officers rm 11 Town Hall and pres Brookline Savings Bank h 265 Harvard
"Ethel widow Charles h 1253 Beacon
"Frank A architect h 15 John
"Frederick M (Julia M) lumber B h 37 Circuit rd
"Georgia H bds 11 Vernon
"James P h 31 Pleasant
"James P 2nd bds 43 Pleasant
"John G architect B h 24 Pleasant
"Richard H (Frances G) dry goods B h 355 Buckminster road
"Richard H Sr Mrs h 1694 Beacon
"Roland D (Beatrice) lumber h 47 Crafts rd
"William B broker h 43 Pleasant
"William H (Jessie E) h 24 Euston
Stebbins Elizabeth M teacher Edward Devotion school rms 1437 Beacon
"George F h 1093 Beacon
Steckel George salesman 10 Harvard sq h 9 Linden
Stedman Anne B bds 27 Irving
"Henry R (Mabel) physician 48 Beacon B supt Bournewood Hospital end South st h 27 Irving
"Mabel bds 27 Irving
"Mary C Mrs h 10 Auburn Courts
Steele Barbara student bds 1056 Beacon
"Clara S Mrs h 55 Naples rd
"Emma F Mrs boarding h 60 Park
"Eva teacher bds 55 Naples rd
"F R Carnegie (Lydia A) accountant B h 123 Fuller
"George F (Mabel) electrical engineer B h 1056 Beacon
"Wilbur D writer bds 231 St Paul
Steese Ellen E widow Edward h 105 Gardner rd
STEEVES WILFRED L (Martha J) hardware 1361 Beacon h 24 Stedman See page 601

LEWANDOS Gloves Cleaned
Dyers Cleansers Launderers
10c PER PAIR FOR ALL LENGTHS
1310 Beacon Street (Coolidge Corner) Telephone 5030

GREGORY & BROWN CO.
Importer and Interior Decorators
Paper Hangings and Fabrics, Draperies, Upholstering, Furniture, Carpets, Paintings, Decorating. Bedding to order and remade.
6 HAMILTON PLACE, BOSTON, MASS. Opposite Park Street Church Telephone Fort Hill 526

COOLIDGE CORNER TAXI
Tel. Brookline 392
LIMOUSINE and TOURING CARS

Stein M & Co (Carle and Philip Krensky) provisions 242 Havrard
Steinmetz Spencer J (Anna G) mgr B h 31 Evans
Stephens Frank G coffee broker B bds 17 Littell rd
"Karl C traveling salesman bds 17 Littell rd
"Margaret J bkpr 6 Walnut h 175 Washington
"Marita L teacher china painting 17 Littell rd bds do
"Vannie Mrs h 17 Littell rd
Stephenson Benjamin T Mrs h 61 Park
"George E (Louise) h 8 Euston
"Ralph Anson h 369 Tappan
Sterling Rose M Mrs confectionery 1633 Beacon h at B
Stern Arthur C (Aurelia) shoes h 128 Pleasant
"Benjamin (Hattie) furniture B h 77 Beals
"Doris h 93 Fuller
"Jacob L (Elsie) leather B h 3 Fuller
"J L Mrs h 93 Fuller
Stetson Ada F Miss h 1795 Beacon
"John A (Julia) coal B h 1253 Beacon
"John G Mrs h 1470 Beacon
"John N S (Ethel W) mgr B h 59 Pleasant
"Marion h 1470 Beacon
Stevens Alexander plumber 192 Washington b 175 Wash
"Alice A and Mary E h 548 Heath
"Alice B h 6 Auburn Courts
"Bella clerk B bds 175 Washington
"Carl H chauffeur h 83 Harvard
"Edith bds 1011 Beacon
"Edward L bds 1011 Beacon
"Elizabeth Mrs h 82 Babcock
"Elizabeth M bds 24 University rd
"E Avery h 90 Cypress
"Florence operative bds 175 Washington
"Frank bds 81 Pearl
"Frank H (Caroline) treas B h 25 Alton pl
"Frank H Jr clerk B bds 25 Alton pl
"Frank W printer bds 81 Pearl
"George C (Ray R) salesman B h 1834 Beacon
"Gertrude h 1501 Beacon
"Gordon M h 783 Washington
"Grace M bds 32 Webster
"G Radcliffe student bds 1834 Beacon
"Harold B student bds 32 Webster
"Harold L (Ethel) sales mgr h 19 Shailer
"Harry (Carrie L) insurance h 11 Warwick rd
"Herbert E h 15 Warwick rd
"Horace H (Edith K) at 24 Milk B h 1011 Beacon
"Horace S bds 1011 Beacon
"Inez C Mrs h 24 University rd
"James W (Agnes) h 9 Summit av

BROOKLINE RENOVATING WORKS
RUGS CLEANED AND REPAIRED At Most Reasonable Prices. Highest Workmanship.
Tel. Brookline 2219-W Satisfaction Guaranteed
A. PARTOGIAN, Prop. 283 Harvard St., Coolidge Cor.

VISIT RESERVOIR GARAGE TEL 6232
Brooklines Finest
Limousines and Touring Cars
Chestnut Hill Ave., cor. Beacon, Brookline

Stevens
''John E mechanical engineer h 32 Webster
''John N (Leala) mfr B h 40 Prescott
"Josephine bds 1011 Beacon
''Leo C (L C Stevens & Co) 1626 Beacon
''Lester F (Harriet) shoes B h 32 Manchester rd
''Louise A nurse bds 24 University rd
STEVENS L C & CO (Leo C Stevens) upholsterers 1626 Beacon See top lines
''Margaret nurse bds 175 Washington
''Margaret widow Alexander h 175 Washington
''Mary A widow Frank W h 81 Pearl
''Parker G h 50 Garrison rd
''Richard E (Alice H) musician h 54 Vernon
''Samuel W (Jennie) broker 53 Congress B h 12 Druce
''Sidney (Edith H) Ludlow Valve Mfg Associates h 1 Mason
''Violet bkpr bds 175 Washington
"Willard H (Edith B) automobiles B h 10 Evans rd
Stevenson Annie B h 94 Upland rd
''Bertha h 25 Alton pl
''Eben J real estate bds 1478 Beacon
''Edwin S automobile repairing 81 Boylston h at Allston
''Frances G h 94 Upland rd
''Grace widow James h 1478 Beacon
''Paul E Mrs h 50 Vernon
''Paul E Jr bds 50 Vernon
''Stewart J (Etta) chauffeur h 1230 Boylston
Steverman Benjamin J (Selina M) (Steverman & Gibbons) h 12 Linden place
"& Gibbons (Benjamin J Steverman and Alger E Gibbons) electricians 264 Washington
Stewart Alexander (Stewart & Moser) b 93 Harvard
''Alice M bds 80 Winchester
''Allison V (Ida G) publisher B h 244 Fisher av
''Blanche clerk bds rear 93 Harvard
''Catherine M clerk bds r 41 Brookline av
''Charles N h 58 Dwight
''Edward J (Helena F) mfr h 54 University rd
''Edward J Jr h 339 Summit av
''George W musician h 81 Ivy
"Gordon student bds 54 University rd
''James (Margaret J) agent 221 Washington h 80 Winchester
''James R blacksmith h 93 Harvard
''John (Margaret) laborer h 17 Morss av
"Mabel N bds 80 Winchester
''Maude widow Robert F h 93 Harvard
''Ralph A (Mary G) lawyer 508 Sears bldg B h 102 Dean road

OSTRICH FEATHERS
Curled Cleaned Dyed
OLD FEATHERS MADE INTO BOAS
LEWANDOS
1310 Beacon Street
(Coolidge Corner) Telephone 5030

KING AUTO SUPPLY COMPANY
207 WASHINGTON ST. Telephone Brookline 401
KEYS MADE
VULCANIZING, HARDWARE
PAINTS and OILS, GLASS

W. H. RUSSELL GOUDEY 33 Harvard St.
BROOKLINE
Plumbing, Heating, Jobbing Tel. { Shop Brook. 800 / Resid., Brook. 3898-M

Stewart
''Rose musician bds 81 Ivy
''Samuel shipper B h 306 Washington
''Theodore F student bds 54 University rd
''Webster R bds 6 Claflin rd
''William chauffeur 73 Gardiner rd bds do
''William Ethel laborer h 10 Roberts
"William H (Minnie K) h 6 Claflin rd
''William S chauffeur bds 106 Brook
''& Moser (Alexander Stewart and Dugal Moser) upholsterers 5 Washington
''see Stuart
Stickney Henry A (Mary) h 87 Fuller
''William H (Alice P) banker B h 47 Salisbury rd
Stidstone Edith C Coolidge cor Business Women's Exchange h 40 Kent
Stiebel Hiram H (Emma) h 1501 Beacon
''Vera bds 1501 Beacon
Still Maria Mrs h 90 Highland rd
Stillman Lewis G (Grace M) fish broker B h 37 Harvard av
Stimpson Andrew J (Estella) tailor h 22 University rd
''Donald (Eleanor) mgr 1331 Beacon h 50 Kenwood
''Mary A widow Charles W h 50 Kenwood
Stimson Alvah L (Margaret) h 79 Park
''Annie A widow Edward R h 1 Winchester
''Henry E insecticides B h 356 Harvard
''Mary A bds 356 Harvard
Stinchcomb Clara h 1730 Beacon
Stitt George E (Sarah) lieutenant of police h 37 Elm
"Ida E widow Albert H h 29 Elm
''William J (Elizabeth) deputy chief engineer BFD 140 Washington h 27 Elm
Stocker Malcolm G (Maude A) draftsman Town Hall rm 15 h 48 Kent
Stockman Isabel C widow Vernon F h 58 Aspinwall av
Stockwell William laborer h 80 Brookline av
Stoddard Ada died June 13 1916
''Mary Mrs bds 310 Tappan
''T Lothrop (Mary H) h 310 Tappan
Stodder Emily B teacher bds 72 Walnut
''Frank F (Mattie B) shoes B h 28 Babcock
''Harriet B teacher William H Lincoln school h 72 Walnut
''Isabella B widow Henry F h 72 Walnut
Stone Anna B widow Philip S h 21 Monmouth ct
''Arthur W chaplain USN h 120 Pleasant
''Bros (Louis and Nathaniel Stone) men's furnishings 1340 Beacon
''Charles H (Mary E) teacher B h 38 Webster
"Charlotte B bds 1863 Beacon
''Edward H bkpr bds 153 Kent

JOHN E. COUSENS COAL CO. Tel. BROOKLINE
791 Commonwealth Avenue 1720

T. D. WHITNEY CO.
Everything in Linens
37-39 Temple Place, 25-39 West St., Boston

Stone .
"Everett E (Fannie A) public service com h 1863 Beacon
"Frances B widow George H bds 153 Kent
"Frank J electrician B bds 1890 Beacon
"Galen L (Carrie) broker 87 Milk B h 149 Buckminster rd
"Harry salesman 1299 Beacon h Boston
"Ira A h 10 Wellman
"J Nelson (Lillian) banker h 1681 Beacon
"Louis (Stone Bros) 1340 Beacon h at Chelsea
"Malcolm B (Marion) treas B h 79 Carlton
"Nathaniel (Stone Bros) 1340 Beacon h at Chelsea
"Perley A (Helen) h 87 Harvard av
"Robert G bds 149 Buckminster rd
"Scott D (May Belle) wool h 1815 Beacon
"Sibyl Kent bds 21 Monmouth ct
STONEHOUSE WILLIAM G (Geneva M) furniture mover 33 Kent h do See page 23
Stoneman John H (Emilia M) painter h 20 Perry
"Katherine C h 14 Wellman
Stoner George H (George H Stone Co) 9-11 Pearl h at E Boston
Storer Ethel M (Piper & Storer) 1352 Beacon h at Lynn
Storey Arthur G clerk 1324 Beacon h 59 Brook
"Marianna T h 175 Walnut
"Susan T h 175 Walnut
Storrow Charles (Agnes) h 112 High
Storrs Leonard K Rev h 56 Greenough
"Maria bds 56 Greenough
Story Arthur (Anna C) clerk 1324 Beacon bds 59 Brook
"Hanford L at Museum of Fine Arts B h 70 Fairmount
Stover Leona M Mrs h 26 Linden pl
Stow Marvin E h 40 Babcock
Stowe Florence h 11 Verndale
"Griswold (Maud S) rubber mfr B h 182 St Paul
"Louise B Mrs h 1867 Beacon
Stowell Florence widow Henry B h 1101 Beacon
"Henry B died Nov 15 1916
"John B Mrs h 191 Babcock
Straine Alexander helper 84 Harvard h 6 Kendall pl
"Alexander janitor h 144 Cypress
"Alice saleslady bds 166 Chestnut
"Annie E widow Joseph h 8 Perry
"Cecelia dressmaker bds 166 Chestnut
"Charles (Annie C) foreman street dept h 166 Chestnut
"Frank J timekeeper bds 166 Chestnut
"Johanna widow William h 48 Washington
"Joseph F USA bds 7 Leverett
"May dressmaker bds 166 Chestnut
"William H (Catherine A) washer 8 Flora h 14 Pearl
Stranaghan Alexander (Minnie) laborer bds 231 Wash

COREY HILL STABLES
P. F. MURPHY, Prop.
AUTOMOBILES and CARRIAGES for ALL OCCASIONS
Telephone BROOKLINE 316

LEWANDOS LAUNDRY DEPARTMENT
Does More Fine Work Than Any Other Laundry
1310 Beacon Street (Coolidge Corner) Telephone 5030

The Brookline Print Phone Brookline 3153
WM. F. CONANT
87 WASHINGTON ST., BROOKLINE
Just a Step from Brookline Village Transfer Station

ORIENTAL RUGS and CARPETS thoroughly stretched, cleaned and repaired by ARMENIAN Experts
1607 BEACON ST., (Wash. Sq.) BROOKLINE
390 MAIN ST. WORCESTER
Telephone Brookline 4129
M. ODABASHIAN & CO.
IMPORTERS
Established 1900

Stranahan Anna R bds 1514 Beacon
"Joseph (Margaret) chauffeur Combination A B F D h 22 High
"M Elizabeth widow Robert A h 1514 Beacon
Strangman Charles M H (Edith) h 8 Colbourne crescent
Strater Francis A h 50 Sumner rd
"Theodore G (Ethel B) brass foundry B h 97 Centre
Straus Harold R bds 1482 Beacon
"Isaac M real estate B h 1482 Beacon
"John F janitor 1359 Beacon h do
Strauss Aaron L (Bessie) corrugated paper h 16 Browne
"Leon (Irene) h 16 Crowninshield rd
Street Frances G bds 14 Marshall
"Gerald G E (Emma L) real estate B h 14 Marshall
Streetson Thomas E h Hotel Beaconsfield
Strickland Sidney T (Elsie) architect B h 43 Hedge rd
Stromm Ingred nurse bds 167 Thorndike
Stronach Helen Mrs h 22 Homer
Strom Algot (Hulda) oiler h 37½ Harvard
Strong Alice E mental healer bds 60 Beals
"John J proof reader bds 788 Washington
"William T (Rose M) teacher h 1463 Beacon
Stronge Leah M Mrs bds 674 Washington
"Mildred stenographer rm 14 Town Hall bds 674 Wash
"Roger W salesman bds 674 Washington
Stuart Catherine Mrs h 237 Washington
"Charles (Rosa) real estate B h 233 Harvard
"Charles H (McQueeney & Stuart) bds 237 Washington
"Clyde W bds 233 Harvard
"Harold R rem to Melrose
"H C Mrs h 447 Washington
"see Stewart
Studebaker Clement (Alice) h 16 Prescott
Sturgeon Emily A Mrs h 31 York ter
Sturgis Arthur (Emily D) civil engineer h 10 Elm
Sturtevant Clara Mrs rms 11 Waverly
"Edward L (May) h 96 Ivy
Sugerman Benjamin broker bds 8 Euston
"Solomon M (Lillie H) broker h 8 Euston
Sughrue Dennis F (Anna) chauffeur h 62 Chestnut
Sullen Harry D N clerk 1001 Beacon h 6 Juniper
Sullivan Alice M bkpr bds 125 Kent
"Anna A bkpr bds 125 Kent
"Bridget at E B Dane's Heath st bds do
"Bridget clerk B bds 25 Villa lane
"Bridget widow h 34 Flora
"Catherine widow Jeremiah bds 58 Aspinwall av
"Catherine T dressmaker 14 Morss av h do
"Charles clerk bds 229 High

FOR STORM WINDOW FASTENERS
USE MERRILL'S
Fact'y Cambridge; First & Thorndike Sts., 128 Washington St. North, Boston
SHADES AND SCREENS

J. C. STEVENS & Co.
UPHOLSTERERS & CABINET MAKERS
1626 BEACON ST.,
BROOKLINE MASS.
Tel. 1913 Brookline

Sullivan
"Cornelius (Sarah) laborer h 69 Pearl
"Cornelius laborer h 35 Juniper
"Daniel A (Isabel) men's furnishings h 1774 Beacon
"Daniel H chauffeur h 229 High
"Dennis (Mary A) laborer h 95 Pearl
"Edward J shoemaker 167 Washington h 48 Cameron
"Edward J Jr auto repairer bds 48 Cameron
"Elizabeth mgr bds 25 Villa lane
"Elizabeth E bds 1774 Beacon
"Elizabeth M milliner bds rear 41 Brington rd
"Ellen widow Dennis h 25 Villa lane
"Ellen widow James h 35 White pl
"Ellen R h 15 University rd.
"Eugene E hostler town stable h 244 Cypress
"Eugene R laborer bds 244 Cypress
"Francis J (Nellie) gardener h 334 Clyde
"Frank A (Ethel) salesman h 201 Rawson rd
"Genevieve bds 1774 Beacon
"Helen F stenographer bds 1 Brook
"Helen G bds 125 Kent
"James electrician 700 Washington h 677 do
"James Jr mgr bds 15 University rd
"James E (Carlow & Sullivan) h 677 Washington
"James J h 15 University rd
"Jeremiah A coachman bds 244 Cypress
"Jeremiah J clerk 1324 Beacon h at Cambridge
"Jeremiah P chauffeur Larz Anderson's h do
"John (Mary) liquors B h 1064 Beacon
"John U S N bds 229 High ?
"John D bds 95 Pearl
"John D salesman bds 15 University rd
"John F (Georgia G) liquors B h 188 Russell
"John F (Catherine L) painter 200 Washington h 51 White place
"John J clerk 1617 Beacon bds Boston
"John J (Delia) fireman h 107 Brook
"John J letter carrier 1354 Beacon h 58 Aspinwall av
"John J (Catherine) police h 759 Boylston
"John J bds 14 Morss av
"Joseph motorman bds 781 Boylston
"Julia A compositor 87 Washington bds at Boston
"Katherine L bkpr bds 42 Brook
"Margaret nurse Bournewood Hospital bds do
"Margaret Mrs h 20 Roberts
"Mary bds 15 University rd
"Mary dressmaker 165 Pond av h do
"Mary widow Peter h 94 Brookline av
"Mary A bds 95 Pearl
"Mary L stenographer bds 1 Brook

WELLS & CO., INC.
ALLSTON OFFICE
1436 Commonwealth Ave.
Tel. Brighton 3110
NEWTON CENTRE OFFICE
543 Commonwealth Ave.
Tel. Newton So. 1107
MORTGAGES REAL ESTATE INSURANCE

LEWANDOS
Dyers and Cleansers
1310 Beacon Street (Coolidge Corner) Telephone 5030

THE A. T. STEARNS LUMBER CO.
NEPONSET, BOSTON, MASS.
Everything in Wood and Wood Work
Phones: Dorchester 1040, Haymarket 578, Main 3164

Sullivan
"Michael A engineer h Rice
"Michael J coachman h 11 Leverett
"Mortimer Jr (Celia) letter carrier 1 Harvard h 7 Kendall place
"Nora M telephone operator bds rear 41 Brington rd
"Patrick A chauffeur h 60 Chestnut
"Patrick J (Helen) driver h 50 Cameron
"Roger T (Ellen) express B h rear 41 Brington rd
"Roger W driver bds rear 41 Brington rd
"Rose B teacher bds 15 University rd
"Ruth clerk 1324 Beacon bds 58 Aspinwall av
"Sabina widow Daniel bds 201 Rawson rd
"Susan C Mrs h 157 Thorndike
"Thomas A (Ellen) clerk B h 20 High
"Thomas E town emp h 236 Cypress
"Timothy B, U S A bds rear 41 Brington rd
"William driver 92 Washington
"William judge Municipal Court B h 9 Claflin rd
"William F (Annie A) conductor B & A h 1 Brook
"William H driver h 221 Washington
"William J designer h 125 Kent
"William J freestone B h 41 Winslow rd
"William P (Mary) janitor William H Lincoln school h 5 Cameron
Summer Israel (Sarah) tailor 1274 Boylston h do
Summers Augustus M (Beartice L) printing B h 690 Wash
"Horace M bds 690 Washington
"Oliver driver 554 Heath h 115 Boylston
"Robert L salesman h 1514 Beacon
Summit Hospital 72 Summit av
Sumner Delia M widow Samuel C h 29 Linden pl
"Emma widow Franklin H h 115 Walnut
"Gretta A draftswoman bds 29 Linden pl
"Herbert R (Grace W) letter carrier 1 Harvard h 144 Cypress
"Samuel S (Frieda) h 1070 Beacon
SUNDELL WILLIAM (Sarah) painter and paper hanger 84 Harvard h 165 Aspinwall av See back cover
Sunderland Willet H janitor 1580 Beacon h do
Sunshine Laundry (Grace G and Mary A White) 8 Flora
Surls Alice L widow Joseph K h 5 Winchester
"Frank L chemist bds 5 Winchester
"Joseph K physician bds 5 Winchester
Suter Charles R (Martha P) General U S A h Warren cor Welch rd
"Elizabeth V (Mary E and Martha W) bds Warren cor Welch road
"Grace D teacher bds 116 Warren
Sutherland Alexander (Mary) chauffeur h 185 Pond av

Metropolitan Coal Co.
General Offices : 20 Exchange Place, Boston
Brookline Office, Morss Avenue and Washington St.
All Orders Promptly Delivered. Orders for House Coal respectfully Solicited.

ELIOT B. SHEPARD
ELECTRICAL CONTRACTOR
244 Harvard St. Tel Brookline 864 Coolidge Corner

Sutherland
"Alexander (Elizabeth) mason h 20 White pl
"Alexander D instructor bds 20 White pl
"Annie J widow John h 1382 Beacon
"C Hale instructor M I T bds 27 Elm
"Ira A (Annie) salesman h 27 Elm
"Jessie H professional swimmer b 20 White pl
"John P clerk B h 1382 Beacon
"Katherine asst matron Brookline Public Baths bds 20 White place
"Margaret A teacher bds 27 Elm
"Robert (Catherine) gardener h 7 Mulford
"William E (Priscilla) curtains B h 58 Greenough
Sutton David civil engineer 334 Washington h at Waban
"Roswell (Rachel) janitor h 83 Harvard
"William H (Elizabeth M) salesman h 91 Fuller
Suwell Frank J bds 387 Harvard
Svenson Charles rms 8 Harvard sq
Swain Charles B h 39 Russell
"Edward h 39 Dwight
"Edward H salesman bds 16 Beals
"Emma E widow John F h 16 Beals
"Joseph washer rms 41 Waverly
"Walter b 23 Aspinwall av
Swan Alton P (Minyn) cement h 207 Winthrop rd
"Carroll J (Mabel) h 1808 Beacon
"Edward W asst mgr 24 Simmons B h 195 Winthrop rd
"Ellen A widow Thomas F h 69 Naples rd
"Frances bds 69 Naples rd
"Laura P widow Robert T h 1015 Beacon
"Margaret bds 69 Naples rd
"Reuben instrument man rm 15 Town Hall h at Dorchester
"Thomas h 246 Cypress
"W salesman 10 Harvard sq h 23 Aspinwall av
Swanson Gustaf (Annie) wood worker h 81 Franklin
"Gustaf F repairman bds 44 Davis av
"Hugo foreman bds 44 Davis av
"Peter W painter 2 Walter av bds 44 Davis av
Swartwout Margaret Mrs h 188 Rawson rd
"Satterlee bds 188 Rawson rd
Swartz Harry (Mary) photographer h 130 Fuller
Swasey Emma h 1223 Beacon
"Harold M clerk rms 10 Auburn pl
Sweeney Andrew L (Carrie) clerk h 48 Morss av
"Annie h 95 Pearl
""Annie widow Thomas h 92 Brookline av
"Daniel h 12 High
"Ellen h 56 Ackers av
"Joseph T janitor 12 High h do
"Thomas B banker h 77 Gibbs

M. MALMROSE--PAINTING AND DECORATING
288 HARVARD STREET Tel. 4841 Brookline BROOKLINE, MASS.

REAL LACES LEWANDOS
Cleansed to look like New
Mended like New
1310 Beacon Street
(Coolidge Corner) Telephone 5030

Bk. 1710 Main 110
Efficiency in Management is my Specialty
FRANK A. RUSSELL

Sweeney
"William (Ethel L) chauffeur h 11 Hurd rd
Sweet Minnie A h 96 Winthrop rd
Sweetser Albert P (Lillian B) shoe mfg h 1895 Beacon
"Carrie bds 60 Park
"Clara M bds 51 Gorham av
"Frank E Mrs h Goddard av cor Cottage
"Frank E Jr (Ethel) lawyer B h Cottage cor Goddard av
"Homer L student bds Goddard av cor Cottage
"John A bds Goddard av cor Cottage
"Lillian V bds 1895 Beacon
Swenson Anna M bds 64 Spooner rd
"Bertha M bds 64 Spooner rd
"Chester Mons bds 64 Spooner rd
"Emma B bds 64 Spooner rd
"Henry plumber 33 Harvard h at Stoneham
"Jennie A E h 64 Spooner rd
Swett Charles C (Grace M) sales mgr h 49 Winchester
"Charles E (Ethel M) chemist bds 98 Cypress
"Eliza G h 50 Davis av
Swiechowicy Joseph shoeworker 1 Harvard sq h at Roxbury
Swift Elizabeth B h 110 Middlesex rd
"Helen A Mrs h 1110 Beacon
"Jesse G paper h 312 Tappan
"Porter L (Edna M) mgr B h 196 St Paul
Switzer Floyd R (Elizabeth) h 1247 Beacon
Swigger William (Lois) chauffeur h Woodland rd
Swindell Ethel day operator 1308 Beacon h at Boston
Switzer Carl rms 88 University rd
Sylvester Dana S h 5 Harvard av
"Emily E h 1905 Beacon
"Herbert R (Marion) clerk Fourth Atlantic National Bank B h 41 Winthrop rd
"Maria W h 1905 Beacon
"Mary E widow Henry H h 5 Harvard av
"Ruthetta M h 1905 Beacon
Symonds Caroline E h 76 Gorham av
"Lucy H h 76 Gorham av
Synge Edward Elliott (Nanna S) broker h 1859 Beacon

Taber Arthur H (Juliade B W) (Coffin & Taber) real estate Boston h 10 Circuit rd
"Elizabeth student bds 10 Circuit rd
"Granville E (Hattie) bacteriological technician h 94 Brook
"Wendell student bds 10 Circuit rd
"William W (Lena) steward h 1862 Beacon
Taff William W (Agnes E) liquors B h 58 Manchester rd

WILLIAM A. PERVIER
AUTO SUPPLIES, - GARAGE AND AUTO REPAIRING
30 Washington Street Tel. Brookline 720

RHODES BROS. CO. GROCERIES and PROVISIONS
10 and 11 HARVARD SQUARE - - - BROOKLINE
170 to 174 MASSACHUSETTS AVENUE - - BOSTON

Taffe Helen E rms 124 Harvard
Taft Alonzo P Mrs bds 52 Kent
"Dorothy teacher Practical Arts school h 336 Wash
"Elizabeth K J supt Brookline Friendly Society 12 High h 12 Park
"Elton C bds 342 Clark rd
"Elton F (Emma) mgr h 342 Clark rd
"Stephen S Mrs h 9 Griggs ter
"William K (Jessie) starter h 203 High
Taggard Henry (Mary) broker h 42 Garrison rd
Taggart Emma C h 15 Colbourne crescent
"James buyer B h 14 Edwin
Tagliano Aniello A (Chestnut Hill Cafe) h 1266 Boylston
Taintor Addison R (Bessie R) sales B h 73 Verndale
Talbot Charles R (Nellie) treas 651 Washington B h 270 Buckminster rd
"Cumner salesman B bds 270 Buckminster rd
"Dorothy bds 270 Buckminister rd
"Fritz B (Beatrice) physician B h 100 Cottage Farm rd
"George N (Florence) president 403 Washington B h 131 Sewall av
"Harley clerk bds 1038 Beacon
"Herbert C (Martha) clothing B h 1038 Beacon
"Mary E h 128 Longwood av
"Max L (Kate) clothier 403 Washington B h 25 John
"Robert A student bds 270 Buckminster rd
Tallman William architect bds 44 Francis
"——— Miss h 1870 Beacon
Talmanson Julius (Brookline Hardware Co) 194 Washington h at Boston
Tame James H coachman C S Sargent's h end Cottage
"Jane A seamstress bds end Cottage
"Mary A bds end Cottage
"Nina L stenographer B bds end Cottage
Taplin George C (Grace B) physician 340 Harvard h do
Tappan B F Miss bds 122 Park
"Mary S h 29 Edge Hill rd
Tarbell Mary H widow Evarts bds 75 Stearns rd
Tardivel Emilie H (M Gertrude) lawyer h 18 University rd
"Helene pianoist B bds 18 University rd
Tarpy Michael laborer bds 25 Bowker
Tarr Everett C (Ella) pres B h 35 Stetson
Tarrant David J clerk bds 16 Tabor place
"George F foreman bd 16 Tabor pl
"Henry F laborer bds 16 Tabor place
"John (Bridget) laborer h 16 Tabor pl
Tash Thomas (Emma E) draughtsman h 1870 Beacon
Tate James C (Mabel) salesman B h 32 Claflin rd
Tattersall John W salesman h 1927 Beacon

LEWANDOS Dresses Dyed and Cleansed WHOLE OR RIPPED
Our own motors call for and deliver packages
1310 Beacon Street (Coolidge Corner) Telephone 5030

G.B.CALDWELL 1300 BEACON ST. BROOKLINE
TEL. BROOKLINE 7248 AT COOLIDGE CORNER
EYES EXAMINED
OCULISTS' PRESCRIPTIONS FILLED
G.B.CALDWELL 1300 BEACON ST. BROOKLINE

WILLIAM E. McCOY & CO.
Real Estate and Insurance
OFFICES: 451 Old South Bldg., Boston
1345 Beacon Street, Brookline

Taussig Felix (Frances) molasses B h 184 Naples rd
"Felix Jr bds 184 Naples rd
Tay William M clerk B h 11 Linden pl
Taylor Anna M bds 29 Elm
"Arnet (Margaret) contractor h 11 University rd
"Arthur B (Annie M) h 177 Babcock
"Cecil B (Margaret) asst auditor h 11 Gibbs
"Charles H (Ethel) principal Edward Devotion school h 66 Columbia
"Dorothy bds 163 Tappan
"Elmo B bds 59 Verndale
"Florence J Mrs h 27 Cypress pl
"Florence S Mrs h 1862 Beacon
"Frank T (Nellie) dentist B h 34 Manchester rd
"George (Grace H) machinery 78 Batterymarch B h 302 Walnut
"G Herbert (Frieda A) com merchant h 23 Parkman
"Harold J lawyer bds 11 University rd
"Harriet M clerk 1223 Beacon bds do
"Harry W (Grace S) vice pres United Candy Co h 58 Marshall
"Helen L teacher B bds 17 E Milton rd
"Henry M real estate h 163 Tappan
"Herbert bds 18 Euston
"Horace lecturer bds 294 Walnut
"Isabelle clerk 1324 Beacon bds 16 Henry
"James F student bds 12 Glenland rd
"John F painter 12 Glenland rd h do
"Josephine S Mrs teacher Lawrence school h at Dorchester
"Katherine student bds 11 University rd
"Margaret bds 294 Walnut
"Margaret widow Henry J h 16 Henry
"Martha clerk 1324 Beacon bds at Wollaston
"Mary bds 294 Walnut
"Mary A widow George H h 17 E Milton rd
"Richard P salesman bds 11 University rd
"Ruth bds 11 University rd
"Simeon (Lisetta) salesman B h 88 Columbia
"Stephen G bds 29 Elm
"Thomas W (Mary) ladderman Ladder No 2 h 177 Pond av
"Walter Cambell (Bella A) editor h 239 Rawson rd
"Washington I (Ann M) h 294 Walnut
"William C (Hattie) (Jersey Butter Co) 131 Washington h 104 Walnut
"William H (Annie) h 18 Euston
"W Arthur clerk 1324 Beacon h at Allston
"W L h 124 Babcock

WINSHIP Trunks, Bags, and Dress Suit Cases
16 TREMONT ST., BOSTON TEL. MAIN 4748

FRANK GAIR MACOMBER
INSURANCE
151 MILK STREET BOSTON

Teague Walter O (Jane D) mechanical engineer h 23 Strathmore rd
Teder Thomas (Nelida M) foreman h 185 Davis av
Teel Benjamin F (Evelyn L) musical director h 1859 Beacon
"Lucy Mrs bds 15 Gibbs
Teele Arthur P (Winifred) lawyer h 48 Manchester rd
Telfer Mary G widow William h 373 Harvard
Tellier Louis (Ella) golf instructor h 328 Washington
Tembly Henry B (Agnes T) powder h 29 Park
Temple John G bds 60 Windsor rd
"Lucy A Mrs h
Ten Broeck Mary widow Edward P h 255 Walnut
Tenney Alice W Mrs h 803 Washington
"Mary E bds 58 Greenough h
"Roger h 1253 Beacon
Terzis William (Mary) fruit h 640 Washington
Tesdorpf Carl H (Helen) marine supt h 78 Stedman
Tetlow Elizabeth widow John h 21 Cumberland av
"Elsie H teacher bds 21 Cumberland av
"Frances teacher bds 21 Cumberland av
"Helene I teacher B bds 21 Cumberland av
Thacher Catherine bds 21 Dwight
"Thomas W treas 86 Lincoln B h 21 Dwight
Thalern Henrietta Mrs h 115 School
Thatcher William at Mrs John L Gardner's h Warren bey Cottage
Thaxter Charlotte Mrs h 16 Winchester
"Joseph B Jr (Marion) h 58 Marshall
Thayer Carl student bds 30 Stearns rd
"Edward K (Susan M) h 119 Park
"Elisha (Mildred L) h 55 Vernon
"Frank B (Ella) cotton B h 67 Carlton
"George A (Frances) mgr h 336 Tappan
"Helen M asst at Public Library bds 2 Washburn place
"Henry B h 40 Babcock
"Ida bds 40 Babcock
"Mary bds 40 Babcock
"William H (Lucy R) steam heating B h 30 Stearns rd
Theise Simon (Jeanette) furniture mfr h 60 Naples rd
Theophiles Bros Co (Peter Theophiles) variety 1623 Beacon
"James J florist 1625 Beacon h at Boston
"Peter (Theophiles Bros Co) bds 120 Corey rd
Thibedeau Peter F automobile repairs 39 Boylston h at W Roxbury
Thibideau William J operator B E Power Station 19 Webster h Roslindale
Thibodeau Adele dressmaker bds 38 Linden

A. KEVORKIAN DIRECT IMPORTER AND DEALER IN
CHOICE ORIENTAL RUGS AND CARPETS Largest Variety Lowest Prices
379-381 Boylston St., Boston Tel. B. B. 2624

LEWANDOS
1310 Beacon Street
(Coolidge Corner) Telephone 5030
Carpets and Rugs
Cleansed by Steam or Naphtha Beaten Taken up Put down

If you are looking for a suite, or desire to buy a home, Consult
J. A. KOPP & CO. — *Real Estate*
Washington Sq. Brookline — 1650 Beacon St.
Tel. Brookline 2209-W. Automobile Service To Our Patrons.

Thielscher Ernest H (L Josephine) master mechanic h 43 Thorndike
"Karl L bds 43 Thorndike
"Mildred I stenographer bds 43 Thorndike
Thing Annie E widow Samuel B h 40 Babcock
Thomas Anna A Mrs h 227 Babcock
"Arthur electrician bds 141 Brook
"B Maria widow Edward A h 40 Green
"Charles F W (Elsie H) postal clerk 1354 Beacon h 104 Westbourne
"Charles U h 40 Green
"Clement G (Thomas Fish Market) bds 212 Clark rd
"Ebion F clerk bds 212 Clark rd
"Eliza Mrs bds 43 St Paul
"Fish Market, 714 Washington
"Harriet T Mrs h 3 Gordon Hall, Richmond court
"James E (Harriet T) teacher h 18 Orchard rd
"John D (Merriam B) h 19 Alton pl
"Marian M teacher Edward Devotion school b 40 Green
"Marie widow Felix h 212 Clark rd
"Mary E Mrs bds 21 Longwood av
"M Edgar (Bernice) engineer h 26 Claflin rd
"Regina bds 212 Clark rd
"Ruen Mrs h 63 Rawson rd
Thomason Alfred G (Anna L) demurrage commissioner h 202 Rawson rd
"A Van Allen lawyer bds 202 Rawson rd
"Robert G bds 202 Rawson rd
Thompson Albert M (Lizzie M) hostler 316 Washington h 356 do
"Albert T (Katherine T) reflectoscope and lantern slides h 1595 Beacon
"Andrw (Agnes) clerk h 227 Wash
"Andrew stockman 10 Harvard sq h 227 Washington
"Andrew P bookkeeper bds 1160 Boylston
"Arthur C (Lillian C) h 23 Sumner rd
"Charlotte E clerk B bds 20 Elm
"Edwin E (Christini) driver h 1160 Boylston
"Ellen widow John h 35 Brookline av
"Emma widow William R bds 20 Elm
"Ernest A (Florence) h 34 Kilsyth rd
"Frances A Mrs h 208 Winthrop rd
"Frank O (Mary A C) h 25 Columbia
"George W (Christina) carpenter 55 White pl h 13 Perry
"Gladys L student bds 25 Harvard av
"Henry H electrician bds 11 Webster pl
"Helen F Mrs h 65 Pleasant
"James janitor 1070 Beacon h do
"James G (Jennie) school attendance officer rm 12 Town Hall h 25 Harvard av

COLONIAL COLUMNS
EXTERIOR AND INTERIOR FINISH
J. W. BAILEY & SONS CO.
14 HAYMARKET SQ., BOSTON

EDWARD SHARP & SON
REAL ESTATE AND INSURANCE
837 OLD SOUTH BUILDING
BOSTON
TELEPHONE, MAIN 2692
WASHINGTON SQUARE
BROOKLINE
TELEPHONE, BROOKLINE 323

Thompson
"John F (Marietta F) h 22 University rd
"John G (Isabelle) police h 15 Perry
"J Clinton (Kathryn) lawyer 34 Ames bldg B h 4 Cypress ter (E)
"L P Mrs bds 376 Washington
"Margaret Mrs bds 21 Green
"Marie Ethel bds 1491 Beacon
"Marion C bds 23 Sumner rd
"Mark (Catherine) foreman h 609 Hammond
"Marshall P (Clara C) lawyer 15 State B h 207 Aspinwall av
"Maurice deK (Lillian) professor M I T, B h 5 Fairmount
"M J at E B Danes Heath at bds do
"Nelson C upholsterer 262 Washington h 17 Davis av
"Norman T clerk bds 1595 Beacon
"Peter H (Catherine) physician h 43 Babcock
"Ralph E (Emily) supt B h Warren near Clyde
"Ribert H (Louise C) sales mgr h 14 Marion ter
"Robert L clerk 1324 Beacon h at Boston
"Russell C, U S N bds 11 Webster pl
"Thomas F (Mary) painter 287 Washington h 11 Webster pl
Thomson Agnes bds 384 Harvard
"Albert G plumber bds 384 Harvard
"Charles (Mary P) h 384 Harvard
"Lydia P bds 376 Washington
"R Archibald (Annie) plumbing at Allston h 147 Brook
"William J compositor bds 384 Harvard
Thorndike Carrie M h 9 Park Vale
Thorne Fred S student bds 12 Marshal
"James rec clerk 1324 Beacon h at Newton Centre
"Maud L Mrs h 12 Marshal
Thornton A J bds 3 Cypress ter
"Ernest W R (Cora B) mgr B h 30 Webster
"Paschal M died Feb 1 1917
Thornton John C (J Clover) butter etc 46 Bartlett crescent h do
Thrasher Annie E widow Webster h 180 Naples rd
"Edward B Mrs h 4 Stedman
"Julia M student bds 180 Naples rd
THREE FIELDS GARAGE 1356 Commonwealth av between Harvard av and Allston st Allston See opp Garages in Business Directory
Threshie Charles bds 3 Middlesex circle
"Nellie F widow Charles h 3 Middlesex circle
"Phillip H bds 3 Middlesex circle
Thumin Frances h 83 Browne
Thurlow Clarence E foreman died July 1916
"Maria widow Clarence E h 22 Toxteth

LEWANDOS
1310 Beacon Street
(Coolidge Corner) Telephone 5030
DYE OR CLEANSE ALL FABRICS USED IN THE HOME AND CLOTHING FOR MEN WOMEN AND CHILDREN

E. A. ROBART & SONS -- VICTROLAS AND RECORDS
311-317 WASHINGTON STREET, BROOKLINE
Phones 5050-5051

George W. Johnston
Real Estate 1299 Beacon St.
TELEPHONE 2190

Thurston George C (Maud A) driver h 22 Perry
"Herbert S at 1296 Beacon h at Everett
"Laura N Mrs h 231 St Paul
"Mary C teacher of art High school h at Som
"Sally F bds 22 Strathmore rd
Thym George W h 111 Centre
Tibbetts Charles E (Lizzie T) publisher B h 6 Park Drive ter
"Harriet bds 9 Park Vale
Tichnor Lewis L (Grace) h 1801 Beacon
Ticknor Helen F widow Howard M h 187 Winthrop rd
Tiernan Catherine dressmaker h 33 Juniper
"Patrick laborer bds 33 Juniper
Tierney James J janitor Brookline Public Baths h 24 Walter avenue
"Michael h 132 Naples rd
Tilden Alice C and Myra E h 34 Coolidge
"James A h 2 Regent circle
Tileston John Mrs h 43 Allerton
Tillinghast Ethel A teacher Pierce school bds 164 Tappan
Tilton Frances E widow Stephen W bds 64 Aspinwall av
"Hubbard W bds 1063 Beacon
"Willis P h 64 Aspinwall av
Timayenis Demosthenes T (Alice) Consul Gen of Greece h 81 Ivy
Timmins Patrick J letter carrier P O 1354 Beacon h at Allston
Timmons Edgar (Marie) carpenter h 202 Washington
Timms Morton C (Annie) supt at Geigers h 254 Clyde
Timon Bridget bds 16 White av
Tinkham Harry bds 119 Stedman
Tirrell Arthur R (May B) importer B h 36 Sumner rd
"Julia E bds 79 St Paul
Tisdale Elizabeth J died Feb 8 1917
Titcomb William B (Addie M) at 38 School Boston h 195 Winthrop rd
Titus A G h 31 Westbourne terrace
Tobey Fred C (Susan) real estate Boston h 54 Green
"Guy D (Martha J) real estate h 84 Browne
"Miriam A teacher physical training public schools h 19 University rd
"Susan K bds 769 Washington
Tobin Frank clerk rms 26 Toxteth
Tod Stuart h 149 Longwood av
Todd Lutie bds 110 Middlesex rd
"M nurse Channing Sanitarium bds do
"Ralph S clerk 10 Harvard sq h at Roslindale
"Sarah F widow L B h 110 Middlesex rd
Toepfer Hans chemist B bds 22 Oakland rd
Tolman Frederick A (Augusta M) electrician h 4 Fuller

THE BROOKLINE TOWNSMAN $1.50 A YEAR
"Your Paper in Your Town"
87 WASHINGTON STREET Tel. Brookline 2186
W. D. ALLEN, Business Manager V. G. BYERS, Editor

HENDERSON & ROSS
REAL ESTATE
1320 Beacon St., Brookline 148 State St., Boston

Tolman
"Harold clerk 1621 Beacon bds 31 Elm
"James H (Jennie) police h 31 Elm
Tomlin Harold clerk B bds 113 Stedman
"Marion bds 113 Stedman
"Robert K salesman h 113 Stedman
Toner Harry J (Nellie) 22 Beacon B h 18 Atherton rd
Tonra Catherine telephone operator bds 9 Kendall pl
"Helen saleslady bds 9 Kendall pl
"James W baggage master Brookline station b 73 Pearl
"John T bds 57 Walter av
"Mary saleslady bds 9 Kendall pl
"Michael F (Mary) laborer h 57 Walter av
"Michael L student bds 73 Pearl
"Patrick H clerk bds 73 Pearl
"Patrick J (Catherine) laborer h 9 Kendall pl
"Patrick M (Catherine) laborer h 73 Pearl
Toohill John T driver 66 Washington bds 31 Pearl
"T Joseph driver 66 Washington bds 31 Pearl
"Patrick (Catherine) driver 66 Washington h 31 Pearl
Tooker Irving R (Mary L) (Worden & Tooker) h 26 Linden
"Phoebe widow George bds 127 Eliot
Toombs Alice saleslady bds 29 Elm
Toomay James F (Caroline L) leather B h 88 Naples
Toomey Catherine E tel oper b 643a Chestnut Hill av
"Joseph E (Mary) plumber h 643a Chestnut Hill av
"Michael M (Abbie A) janitor h 19 Hurd rd
"Timothy J (Catherine) electric light trimmer h 23 Kendall
Toplift Lucy teacher bds 57 Cypress
Torney George H Dr Bournewood Hospital end South h do
Torrance Elizabeth clerk 1324 Beacon bds at Dorchester
Torrey Charles (Sarah L) commission merchant B h 88 Centre
"Madeline designer and maker of gowns 88 Centre h do
"Mary F Mrs milliner 4 Cypress h at Winthrop
"Ralph M bds 88 Centre
"Stephen M bds 88 Centre
Toussant Anna h 203 Aspinwall av
"Emma bds 203 Aspinwall av
Tower Grace H Mrs h 1411 Beacon
"James W died June 8 1916
Towle Dennis (Margaret M) chauffeur 124 Holland rd h rear do
"Edna G teacher Edward Devotion school bds 10 Marion terrace
"Marie G widow Warren A h 70 Coolidge
"Warren A died Mar 27 1917

GREGORY & BROWN CO.
Importer and Interior Decorators
Paper Hangings and Fabrics, Draperies, Upholstering, Furniture, Carpets, Paintings, Decorating. Bedding to order and remade.
6 HAMILTON PLACE, BOSTON, MASS. Opposite Park Street Church Telephone Fort Hill 526

LEWANDOS Gloves Cleaned
Dyers Cleansers Launderers
10c PER PAIR FOR ALL LENGTHS
1310 Beacon Street (Coolidge Corner) Telephone 5030

COOLIDGE CORNER TAXI Tel. Brookline 392 LIMOUSINE and TOURING CARS

Towle
"William W (Helen L) lawyer B h 151 Salisbury rd
Town Hall Market (Morris, Lewis and Harry Slawsby) provisions 303 Washington
Towne Margaret widow George h 54 Stearns rd
"Mary E teacher bds 123 Kent
Towns James C clerk 127 Washington h at Boston
Townsend Anna A Mrs artist h 1647 Beacon
"Anna Mrs h 69 Babcock
"Annie R bds 9 Irving
"Charles E S student bds 248 Buckminister rd
"Edward C mgr B h 109 St Paul
"Edward S (Georgia S) lawyer B h 248 Buckminster rd
"Lucy M widow George J h 9 Irving
"Luther T (Laura C) Rev h 89 Marion
Townshend Arthur B Mrs 60 Marshall
Tozier Charles rms 1437 Beacon
Tracey Edwin E compositor bds 26 Searle av
Tracy Agnes Walker Mrs music teacher 233 Harvard b do
"Annie F widow Nathan K h 44 Centre
"George Lowell (Agnes) compositor h 233 Harvard
"John J harness maker h 201 High
"Linwood W (Violet) chauffeur h 41 Harvard
Trahon Francis conductor bds 299 Boylston
"Mary widow h 299 Boylston
Train Elizabeth bds 68 Marshal
"Minna widow Franklin M h 68 Marshall
"Sarah B and Minna h Chestnut pl
"Stephen G (Mabel) h end Chestnut pl
Trainer Foster M bds 740 Washington
"Harry R (Celia E P) mgr B h 740 Washington
"Potter H bds 740 Washington
Trainor James died Feb 8 1917
Trask Bertha h 63 Walter av
"Maurice (Anna) mgr H J Heinz Co h 185 Rawson rd
Travers Frank J meat cutter B h 21 Morss av
Treadwell Sanford L h 50 York ter
Treanor James J clerk P O 1 Harvard h at Dorchester
"Peter C J (Rose J) h 124 Longwood av
Treat Clara G Mrs bds 87 Walnut
Treiber Blanche E bds 49 Kilsyth rd
"Carl dyestuffs B h 49 Kilsyth rd
"Dora E bds 49 Kilsyth rd
Tremaine Arthur E M (Margaret) teacher h 231 Rawson rd
Tremblay Alfred E sign painter 67 Boylston h 282 Wash
"Edith H clerk 1324 Beacon bds 282 Washington
"Fordyce P Mrs died April 2 1917

Furniture and Upholstery F. O. Anderson ESTABLISHED 1879
Coolidge Corner, 283 Harvard St. Tel. Brookline 2245-W

TEL 6232 RESERVOIR GARAGE TEL 6232
FACILITIES FOR 150 CARS
Chestnut Hill Ave., cor. Beacon, Brookline

Tremblay
"Ruth P bds 28 Vernon
Trimble William J chauffeur h 111 Westbourne ter
Tripp Francis bds 125 Clinton rd
"Harold S musician B h 8 Cypress ter (W)
"Harry L mgr 105 Washington h at Cambridge
"William V (Emily A) real estate h 125 Clinton rd
Trowbridge Jones bds 46 University rd
Troy Margaret J Mrs h 359 Tappan
Truden James L (Mary A) general supt B & A h 1887 Beacon
True Edmond E (Frances B) sales mgr h 37 St Paul
Truesdale David laborer h 16 Roberts
"Margaret clerk B bds 16 Roberts
"Mary clerk B bds 16 Roberts
"Thomas bds 16 Roberts
Truette Everett E (Fannie S) musician h 130 Dean rd
Trull Annie L D Mrs h 38 Beals
"Florence stenographer bds 19 Beals
"Florence R stenographer bds 38 Beals
"Harold A bds 38 Beals
"Madelyn bds 38 Beals
Trumbull Harlowe E (Elizabeth C) salesman h 117 Reservoir rd
Tucker Charles B Jr student bds 48 Pleasant
"Charles H teacher agency B h 1890 Beacon
"C Barnard (May R) mgr B h 48 Pleasant
"Ida H widow Henry h 35 St Paul
"Newell (Musette L D) h 1518 Beacon
"Paul R salesman 1331 Beacon h 227 Harvard
"Philip M (Nancy N) broker h 163 Dean rd
"Sally bds 1694 Beacon
Tuckerman J Willard (Alice H) real estate 24 Milk B h 60 Waverly
"Lucy D h 26 Elm
"Rebecca L bds 26 Elm
Tully Frank W (Susan) retail dry goods B h 3 Alwington rd
"John F (Mary G) painter h 77 Brookline av
"Thomas (Susan) laborer h 33 Aspinwall av
Tuohy Isabell stenographer bds 17 Houlihan av
"Joseph H (Katherine) h 17 Houlihan av
"Joseph P clerk bds 17 Houlihan av
"Mary C stenographer bds 17 Houlihan av
Tupper George W (Mary) immigrant sec B Y M C A h 45 Powell
Turley Annie A compositor bds 57 Perry
"Thomas J (T J Turley & Son) h 57 Perry
"T J & Son (Thomas J and Vincent M) tailors 237 Washington

KING AUTO SUPPLY COMPANY
207 WASHINGTON ST. Telephone Brookline 401
HARDWARE, VULCANIZING
Auto Supplies, Keys Made
Lawnmowers Sharpened

OSTRICH FEATHERS
Curled Cleaned Dyed
OLD FEATHERS MADE INTO BOAS
LEWANDOS
1310 Beacon Street
(Coolidge Corner) Telephone 5030

W. H. RUSSELL GOUDEY 33 Harvard St.
BROOKLINE
Plumbing, Heating, Jobbing Tel. { Shop Brook. 800 / Resid., Brook. 3898-M

Turley
"Vincent M (T J Turley & Son) 237 Wash h at Newton Highlands
"Winnifred B tailoress 237 Washington bds 57 Perry
Turnbull Archibald D (Eva H) lieut U S N h 90 Fuller
Turner Augusta S widow Walter A h 9 Summit av
"Albion Bryant (M Alice) h 1038 Beacon
"Alfred T supt sec Royal Arcanum 407 Shawmut av B h 96 Dean rd
"Amelia died Feb 9 1917
"Beatrice C bds 127 Harvard
"Clara E h 69 Gorham av
"Constance F bds 24 Spooner rd
"Eugene C (Margaret) chauffeur h 5 Cameron
"Fergus S (Fanny I) art goods 71 Newbury B h 24 Spooner rd
"Florence I Mrs bds 195 Winthrop rd
"Frank (Nora) horseshoer 40 Aspinwall av h 42 do
"Gertrude bds 25 Beals
"Grace bds 25 Beals
"Harry salesman bds 1020 Commonwealth
"Helen h 1689 Beacon
"Helen Mrs h 25 Beals
"John M rodman b 384 Washington
"Katherine bds 116 Browne
"Lucy L widow Fergus B h 69 Gorham av
"Mable bds 25 Beals
"Margaret A bds 24 Spooner rd
"Maurice W (Abby R) physician 127 Harvard h do
"Minerva A bds 25 Beals
"Rebecca A Mrs h 116 Browne
"Walter S (Mary) senior testman 39 Aspinwall av h 85 Franklin
"William Dall (Mabel) lawyer 87 Milk B h 37 Chestnut
Turpin J Clifford (Isabel R) cotton B h 35 St Paul
Turtle Madeline bds 22 Osborne rd
"Willian (Katherine A) lawyer 53 State B h 22 Osborne rd
"William Jr bds 22 Osborne rd
Tuscher Catherine A h 47 White pl
Tuttle Abbie F died Feb 3 1917
"Ellen S Mrs bds 57 Cypress
"Frank D (Josephine W) tannery B h 173 Thorndike
"Frederick L bds 173 Thorndike
"Louis Mingro bds 1223 Beacon
"Samuel J (Ida M) hoseman Combination No 3 h 328 Wash
"Warren C banker 1353a Beacon bds Somerville
Tweed Elizabeth widow Charles O b 21 Parkman

JOHN E. COUSENS COAL CO. Tel. BROOKLINE
791 Commonwealth Avenue 1720

T. D. WHITNEY CO.
Everything in Linens
37-39 Temple Place, 25-39 West St., Boston

Tweedell Helen stenographer B b 18 E Milton rd
''Isabella stenographer bds 18 E Milton rd
''Margaret bookkeeper b 18 E Milton rd
''Mary widow Richard H h 18 E Milton rd
Twiss Edward clerk N Y N H & H R R Co h 593 Heath
''Helen M stenographer bds 593 Heath
''John A Jr clerk bds 593 Heath
''John M (Mary) butler B h 593 Heath
''Michael C bds 593 Heath
Twombly John F (Mabel) lawyer h 34 Green
Tye Carlos salesman bds 222 Rawson rd
Tyler Clifford M (Grace F) treas 120 Boylston B h 219 Buckminster rd
''Daniel (Ethel) shoe mfr h 109 Babcock
''Daniel Jr h 109 Babcock
''Evelyn h 49 Kent
''Frederick B (Ethel A) banker B h 25 Copley
''George H (Nellie) foreman h 14 E Milton rd
''Granville h 4 Dwight
''G Howard (Ruby F) automobile renting h 75 Brook
''Isabel h 16 High
''John (Margaret) h 42 Garrison rd
''Mary E stenographer B bds 16 High
''Richard M student bds 219 Buckminster rd
Tynan James (Mary) laborer h 12 Kendall pl
''John hostler h 11 Rice
''John A (Anna) chauffeur h 7 Browne
''Patrick J laborer h 1 Franklin ct
Udell Annie T teacher practical arts school h at Boston
Ulman George R wines B h 52 Norfolk rd
''Harriet A bds 7 Parkman
''Harry A broker bds 7 Parkman
''Mary widow William T h 7 Parkman
''Mary E bds 7 Parkman
''William T died Dec 27 1916
''Patrick J laborer h 1 Franklin ct
Ulmer Harry C (Bessie N) salesman h 514 Harvard
''Helen F bds 514 Harvard
''W Edwin (Mazie G) h 2 Claflin rd
Umlah William A (Johana) builder h 15 Aspinwall av
Underhill Elizabeth widow bds 1661 Beacon
''William W (Elizabeth E) treas 139 Pearl B h 15 Kenwood
Underwood Charles F h 35 University rd
''Frances nurse h 6 Park Drive ter
''Phyllis bds 35 University rd
Union Chester R (Ruth B) accountant h 63 Gibbs
Unkles Meriel H student bds 4 Perry
''William (Maria) captain Ladder No 1 h 4 Perry
Unscheid Jacob (Anna) bakery 147 Cypress h 8 Edwin

LEWANDOS LAUNDRY DEPARTMENT
Does More Fine Work Than Any Other Laundry
1310 Beacon Street (Coolidge Corner) Telephone 5030

COREY HILL STABLES
P. F. MURPHY, Prop.
Telephone BROOKLINE 316
AUTOMOBILES and CARRIAGES for ALL OCCASIONS

The Brookline Print Phone Brookline 3153
WM. F. CONANT
87 WASHINGTON ST., BROOKLINE
Just a Step from Brookline Village Transfer Station

ORIENTAL RUGS and CARPETS thoroughly stretched, cleaned and repaired by ARMENIAN Experts
1607 BEACON ST., (Wash. Sq.) BROOKLINE
390 MAIN ST. WORCESTER
Telephone Brookline 4129
M. ODABASHIAN & CO. IMPORTERS Established 1900

Untersee Carl R draftsman bds 161 Davis av
"Emil A motor tester bds 161 Davis av
"F Joseph (Stella H) architect 585 Boylston B h 161 Davis av
"Maximilian student bds 161 Davis av
"Philip chemist bds 161 Davis av
Upham Burt F (Alice G) h 87 Mason ter
"Jessie I h 30 Webster
Ure Robert H (Florence S) brush mfr h 57 Harris
Utley Charles H died Nov 21 1916
"Nellie widow Charles H h 23 Regent cir
Vachon Louis A (Katherine L) agt Ford automobiles 645 Wash h 641 do
Vacirca Vincent (Clara) editor h 212 Winthrop rd
Vadner Agens R Mrs h 465 Washington
"Margaret A bds 465 Washington
"Samuel L student bds 465 Washington
Valentine Antoinette M saleswoman 27 Harvard
Vallandigham Edward N (Aneline) writer h 285 Reservoir rd
"Hilda bds 285 Reservoir rd
Van Bealen Frances bds 177 Winthrop rd
Van Bergen Walter F Mrs h 1501 Beacon
Van Bibber Charles E (Florence E) mechanical engineer h 12 Cypress pl
Van DaLinda Frank paper mfg B h 54 Auburn
"Lloyd paper mfg bds 54 Auburn
Van Dam Eva bds 375 Harvard
Van Ness Blanch I Mrs h 1862 Beacon
Van Noorden Ezekiel (Sarah) metals B h 124 Park
Van Patten Nathan h 208 Winthrop rd
Van Sycke E Carhart mining eng b 26 Park Drive ter
"John C (Margaret) salesman h 26 Park Drive ter
"John S salesman bds 26 Park Drive ter
Van Tesslaar James S physician B bds 12 Kent
Van Voorhis H Cortland (Jane) broker 35 Congress B h 46 Griggs rd
Varga Charles (Clara) exporter h 3 Englewood av
Varney Henry A (Lucia) town eng rm 15 Town Hall h 62 Dwight
Varney Paul C Mrs bds 26 Greening h
Varnum George H clerk 66 Washington bds 38 Bowker
"William H cashier 66 Washington h 38 Bowker
Vass Harriet h 16 Edwin
Vaughan Clarence B (Minerva E) dentist B h 1855 Beacon
"Frank M (Josephine E P) osteopath h 17 Stearns rd
"Newell student bds 10 Dwight
"Wanton cotton broker B h 10 Dwight

FOR STORM WINDOW FASTENERS
USE MERRILL'S
Fact'y Cambridge; First & Thorndike Sts., 128 Washington St. North, Boston
SHADES AND SCREENS

J. C. STEVENS & Co.
UPHOLSTERERS CABINET MAKERS
1626 BEACON ST.,
BROOKLINE MASS.
Tel. 1913 Brookline

Vaughan
"Willard S bds 10 Dwight
Vaux Stanhope L salesman h 98 Westbourne ter
Venuti Vincent (Theresa) h 26 Jamaica rd
Verdi William G (Minnie) janitor 1101 Beacon h do
Verges Eugene W Mrs h 92 Pleasant
Verhoeff Frederick H (Margaret L) physician h 5 Euston
Vernon Ambrose W Rev (Kaethe T) pastor Harvard Congregational church h 35 Vernon
Vernor James (Margaret) h 543 Heath
"Robert driver b 543 Heath
"Thomas b 543 Heath
Ver Planck Edward D (Florence) commission merchant 126 State B h 115 Dean rd
"Philip clerk bds 115 Dean rd
Verzone Richard mgr h 514 Harvard
Vessey Alveina bds 125 Winchester
Videon Arthur W (Catherine) driver h 15 Aspinwall av
"Howard P shipper b 15 Aspinwall av
"LeRoy garage man B b 15 Aspinwall av
VIENNA TAILORING CO 43 Harvard See page 11
Vietts Frederick H (Cordelia) h 5 Cypress ter
Vigeant Mederic butler h 227 Cypress
Viking Manufacturing Co of N Y automobiles 651 Wash
Vila Annie Fields Mrs h 1651 Beacon
Village Market (John Singer) groceries and provisions 89 Washington
Vinal Ada A widow Warren D h 15 Evans rd
"Albert W bonds B h 19 Columbia
"Arthur H (Ada L) architect h 59 Marion
"Charles A Mrs h 172 Fuller
"Eaton W (Flora E) bookkeeper h 3 Auburn cts
"Ella J sec bds 3 Auburn cts
"Jane W Mrs h 19 Columbia
"Mabel F supervisor h 19 Columbia
Vinburg Joseph T (Ethel) dentist h 176 Winthrop rd
Vincent Arthur J E (Frances J) paper hanger h 236 Cypress
"Frances J Mrs matron Brookline Gymnasium h 236 Cypress
"Press (James J Lynch) 6 Aspinwall av
"William H (May E) lawyer h 9 Shailer
Vining Edward P (Agnes P) h 149 Harvard
Vogel August h 165 Davis av
"August E (A Vogel & Son) h 29 Harvard
VOGEL A & SON (August E Vogel) caterers 29 Harvard See page 21
"Carl H clerk b 165 Davis av
"Emily T teacher of German bds 165 Davis av

WELLS & CO., INC.
REAL ESTATE
MORTGAGES
INSURANCE
ALLSTON OFFICE
1436 Commonwealth Ave.
Tel. Brighton 3110
NEWTON CENTRE OFFICE
543 Commonwealth Ave.
Tel. Newton So. 1107

LEWANDOS
Dyers and Cleansers
1310 Beacon Street (Coolidge Corner) Telephone 5030

THE A. T. STEARNS LUMBER CO.
NEPONSET, BOSTON, MASS.
Everything in Wood and Wood Work
Phones: Dorchester 1040, Haymarket 578, Main 3164

Voisard Louis F inspector h 811 Washington
Volkman Arthur L K (Elizabeth H) professor B h 40 Norfolk rd
"James H student bds 40 Norfolk rd
Volmer William F (Maud) h 689 Wash
Von Arnim Albertina h 87 Ivy
"Alfred K h 49 Monmouth
Von Ladau Carl G (Janet) examiner Custom House Boston h 72 Walnut
Von Olker Dorothy G bds 1788 Beacon
"Perry B (Lettie L) paper merchant B h 1788 Beacon
Voorhis Charles D lawyer h 208 Winthrop rd
Vorenberg Felix (Rose) jeweler B h 52 Vernon
Vorse Ellen Mrs b 87 Harvard av
Vose Fannie H h 34 Park
"George A (Carrie K) pianos B h 36 Evans rd
"Jean photo retoucher bds 133 Cypress
"Julien W (Anna E) piano mfg B h 24 Fuller
"Robert C (Helen) oil paintings B h 216 Gardner rd
"Ruth L widow Ambrose S h 133 Cypress
"Willard A (Emma) pres 1010 Mass av B h 65 Sewall av
Voshell Bertram C (Margaret C) h 17 Park Vale
Voss Walter C (Loretta M) instructor B h 22 Garrison rd
Vostrom Carl Axel mechanic bds 335 Boylston
Vroom Charles W gateman rms 209 Washington

Wachtel Sidney (Stella) straw goods h 144 Coolidge
Wade David W h 173 Babcock
"Elizabeth E widow Samuel H bds 23 Harvard av
"Kenneth H (Rose M) confectionery h 23 Harvard av
"Walter E dentist 1352 Beacon
Wadley Edward D T h 8 Dwight
Wadsworth Bradford W real estate B bds 1600 Beacon
"Charles D (Dorothy D) insurance B h 1571 Beacon
"Edna G bds 1600 Beacon
"George R (Alice) civil engineer h 37 Philbrick rd
"P Briggs (H Grace) real estate B h 1600 Beacon
"P Briggs Jr bds 1600 Beacon
"Susan Mrs h 1048 Beacon
"Susan E Mrs h 15 Centre
Wagner George W clerk 1332 Beacon h at Boston
Wahlstrom Emil T painter 33 Aspinwall av h do
Waidner George F salesman bds 22 Linden pl
"Lillian F stenographer bds 22 Linden
"Louis F student bds 22 Linden pl
"William F druggist 144 Cypress h 22 Linden pl
Wainwright Virginia rms 127 Thorndike
Waite Allan G mining engineer b 549 Washington

Metropolitan Coal Co.
General Offices : 20 Exchange Place, Boston
Brookline Office, Morss Avenue and Washington St.
All Orders Promptly Delivered. Orders for House Coal respectfully Solicited.

ELIOT B. SHEPARD
ELECTRICAL CONTRACTOR
244 Harvard St. Tel Brookline 864 Coolidge Corner

Waite
"Constance b 549 Washington
"Frederick C (Annie H) cashier B b 61 Crowninshield rd
"Harry W (Margaret G) metals B h 549 Washington
"Paul (Isabel W) reporter h 805 Washington
Walcott John B Mrs h 1514 Beacon
Waldo Charles S Jr (Gretchen) cement 45 Batterymarch B h Pine rd
"Dorothy teacher High school b 64 Cypress
Waldron Ann M student bds 254 Cypress
"Anthony (Catherine) produce h 254 Cypress
"Chauncey W (Mildred M) director Practical Arts school h 14 Orchard rd
"Helen C stenographer bds 254 Cypress
"Thomas (Annie) driver 1324 Beacon h 254 Cypress
"Thomas M packer bds 254 Cypress
Wales Ellery A (Emma) carpenter h 315 Boylston
"George C (Maria A) architect B h 1064 Beacon
"George W (Edith F) beef B h 70 Perry
"Gertrude (Women's Exchange) 1353b Beacon h at Allston
"Laura A widow Ellery h 173 Davis av
"Margaret L bds 1661 Beacon
"Marie H b 153 Dean rd
"Mary E widow Thomas b 1661 Beacon
"Ralph H student bds 35 Crafts rd
"Thomas B h 153 Dean rd
"Thomas C student bds 35 Crafts road
Walker Addison J provisions B h 12 Salisbury road
"Alice B Mrs h 22 Garrison rd
"Ambrose architect 9 Cornhill B bds 119 Park
"Anna h 258 Walnut
"Arthur L (Sarah) h 13 Cypress
"Arthur L Jr clerk B bds 13 Cypress
"Benjamin F (Florence M) bookkeeper h 559 Heath
"Clara D Mrs h 26 Winchester
"Clifford S clerk bds 63 Perry
"D Harold (Adeline) physician 390 Commonwealth av B h 14 Monmouth court
"Edward C 3rd (Alice I) h 191 Babcock
"Edward W h 32 Centre
"Elizabeth bds 13 Cypress
"Elizabeth L h 81 Park
"Emma bds 40 St Paul
"Evelyn registrar B bds 119 Park
"Frances A Mrs h 119 Park
"Fred (Grace) h 15 Green
"Fred B bds 15 Green
"Fred B bookkeeper bds 26 Winchester

HANNAH BRADFORD, Inc.
Maker of CANDIES and ICE CREAM THAT SATISFY
1304 Beacon Street Coolidge Corner

REAL LACES LEWANDOS
Cleansed to look like New
Mended like New
1310 Beacon Street
(Coolidge Corner) Telephone 5030

FRANK A. RUSSELL Writes all kinds of INSURANCE
Bk. 1750 Main 110 AT LOWEST RATES

Walker
"George B Mrs h 109 Francis
"George T (Lucinda) h 1501 Beacon
"Harriet E h 1870 Beacon
"Henry H Mrs bds 662 Washington
"I Chandler physician h 9 Auburn cts
"John tinsmith 33 Harvard h 5 Davis av
"John A (Annie) dry goods 137 Washington h 63 Perry
"John T (Elizabeth L) architect h 239 Rawson rd
"Joseph lawyer 120 Boylston B h 108 Upland rd
"Josph Jr clerk bds 108 Upland rd
"Laura A h 1378 Bacon
"Louisa C h 662 Washington
"Louisa D h 258 Walnut
"Lucy teacher Hedge rd bds 119 Park
"Margaret bds 109 Francis
"Margaret h 141 Brook
"Mary E bds 48 Fuller
"Mathew (May) janitor h 141 Brook
"Napoleon L (Hannah) carpenter h 5 Davis av
"Nathaniel U (Helen D) lawyer 53 State B h 115 Buckminster rd
"Ralph C salesman bds 63 Perry
"Richmond student bds 108 Upland rd
"Sarah E Mrs bds 29 Toxteth
"Sibyl h 14 Browne
"Stuart (Madeline M) broker B h 5 Griggs rd
"William D salesman h 3 Lennox Hall Richmond ct
"William E (Ella) mgr 1322 Beacon h 133 Westbourne ter
Wall Francis P physical director bds 12 Perry
"Patrick laborer h 12 Perry
"William J (Margaret J) stovesmith h 33 Aspinwall av
"see Whall
Wallace Arthur (Doretta L) shoes B h 78 Fuller
"Charles F (Sarah E) electrical properties B h 16 Circuit rd
"Chester J second assistant engineer rm 15 Town Hall h at Reading
"Frank (Zina) h 194 Rawson rd
"Frank S (Elizabeth) chauffeur h 156 Boylston
"John I (Martha) engineer h 86 Harvard
"John J clerk 1324 Beacon h at Watertown
"Joseph E telephone operator bds 133 Cypress
"Mary C widow William h 22 Salisbury rd
"William insurance bds 22 Salisbury rd
"William E died Feb 15 1917
"William E (Theresa) chauffeur 242 Washington h 133 Cypress
Walsh Albert student bds 26 Villa lane

WILLIAM A. PERVIER
AUTO SUPPLIES, - GARAGE AND AUTO REPAIRING
30 Washington Street Tel. Brookline 720

RHODES BROS. CO. GROCERIES and PROVISIONS
10 and 11 HARVARD SQUARE - - - BROOKLINE
170 to 174 MASSACHUSETTS AVENUE - - BOSTON

Walsh
"Alfred E (Gertrude) wholesale florist h 3 Strathmore rd
"Anna nurse bds 1411 Beacon
"Austin (Della) gardener Amy Lowell's h 92 Dudley
"Daniel J conductor bds 7 Roberts
"Dennis laborer bds 26 Villa lane
"Frank laborer bds 26 Villa lane
"Frank J (Henrietta L) plumber h 151 Mason ter
"Garrett J (Margaret J) chauffeur h 563 Heath
"Isabelle A stenographer bds 563 Heath
"James gardener bds 803 Boylston
"James (Annie) h 225 Cypress
"James laborer Country Club bds 8 White av
"John (Mary) dairy man h 225 High
"John laborer h rear 26a White pl
"John E (Eva) supt B h 16 Rice
"John F salesman bds 15 Hurd rd
"John J clerk P O 1 Harvard bds 12 Thayer pl
"John M (Helen) chauffeur h 85 Franklin
"Joseph K clerk bds 15 Hurd rd
"Katherine L h 133 Cypress
"Laura F Mrs h 1471 Beacon
"Margaret M h 116 Brook
"Martin choreman h 7 Timon av
"Mary widow Richard h 115 Boylston
"Mary E clerk bds 563 Heath
"Mary G h 133 Cypress
"Michael hostler 534 Chestnut Hill av bds do
"Michael A coachman h 15 Hurd rd
"Michael F (Rose) gas fitter h 41 Franklin
"Michael J laborer Country Club bds do
"M Aloysius (Julia T) letter carrier Chestnut Hill P O h 12 Thayer pl
"Patrick bds 42 Walter av
"Patrick chauffeur 219 Fisher av bds do
"Patrick L (Rose) mason h 35 White pl
"Theresa R bookkeeper 66 Washington bds 222 do
"Thomas clerk 1324 Beacon h at Roxbury
"Thomas F (Helen) choreman h 114 Brook
"Thomas J (Annie) janitor h 42 Walter av
"Timothy (Marion) architect 100 Boylston B h 135 St Paul
"William chauffeur 66 Washington h at Brighton
"William J h 26 Villa lane
"see Welch
Walter Franklin Jr (Victoria F) h 89 Winthrop rd
"Jane K Mrs h 12 Parkman
"William E publicity mgr Boston Symphony Orchestra h 12 Parkman

LEWANDOS Dresses Dyed and Cleansed WHOLE OR RIPPED
Our own motors call for and deliver packages
1310 Beacon Street (Coolidge Corner) Telephone 5030

G.B.CALDWELL 1300 BEACON ST. BROOKLINE
TEL. BROOKLINE 7248
EYE GLASSES & SPECTACLES
OPTOMETRIST OPTICIAN
AT COOLIDGE CORNER
G.B.CALDWELL 1300 BEACON ST. BROOKLINE

WILLIAM E. McCOY & CO.
Real Estate and Insurance
OFFICES: { 451 Old South Bldg., Boston
1345 Beacon Street, Brookline

Walton Abert (Caroline) consulting engineer bds 217 Harvard
"David H (Mary A) restaurant B h 310 Kent
Warburton Emmett rem from city
Ward Adeline R Mrs musician h 53 Brington rd
"Andrew J (Elizabeth B) at 121 Beverly B h 156 Tappan
"Anna S bds 20 Winchester
"Charles L (Mabel) bds 67 Colchester
"Charles W 200 Devonshire B h 67 Colchester
"Clarence S died May 28 1916
"Edith R Mrs h 56 Griggs rd
"Elizabeth bds 67 Colchester
"Elizabeth J bds 77 Brook
"Emma S widow Clarence S h 20 Winchester
"Fanny widow Michael J h 367 Harvard
"George (Gertrude) clerk h 495 Pond av
"James A police bds 77 Brook
"John B (Martha L) electrician B h 31 Verndale
"Lauriston (———) h 114 Pleasant
"Lewin B h 9 Summit av
"Maria A groceries and dry goods 605 Hammond rms 34 Station
"Marjory S bds 20 Winchester
"Mary widow Robert W h 240 Cypress
"Mary E widow Warren h 203 Kent
"Mary T bookkeeper bds 77 Brook
"M Elizabeth bds 156 Tappan
"Patrick (Mary) driver h 77 Brook
"Robert J clerk B bds 240 Cypress
"Sadie F bookkeeper bds 77 Brook
"Thomas driver h 76 Pearl
"Thomas teamster h 21 Morss av
"Thomas P (Margaret) teamster h 771 Heath
"Willard E (Adeline) agent inspection of milk and provisions Health Dept and town sealer rm 14 Town Hall h 53 Brington rd
"William chauffeur 66 Washington bds 240 Cypress
"William J (Anna M) blacksmith bds 59 School
"William J machinist bds 77 Brook
Warden John W (Clintie W) hotel clerk B h 10 Park
Wardman Morris D bds 1412 Beacon
Wardwell Chester A (Henrietta M) lewyer h 1688 Beacon
"Virginia C bds 1824 Beacon
"William R (Jessie T) coal B h 1824 Beacon
Ware Charles P (Elizabeth) h 52 Allerton
"Eliot B (Lucy T) salesman B h 9 Griggs ter
"Eugenie G widow Eugene bds 53 Dwight
"Francis Mrs h 1359 Beacon
"Francis M supt Country Club h do

WINSHIP Trunks, Bags, and Dress Suit Cases
16 TREMONT ST., BOSTON TEL. MAIN 4748

FRANK GAIR MACOMBER
INSURANCE
151 MILK STREET BOSTON

Ware
"Henry (Lucy) lawyer 53 State Boston and associate justice Municipal Court h 82 High
"Horace bds 1 Winchester
"Robert D (Helen F) salesman h 16 Winchester
"Winslow (Louise T) h 131 Crafts rd
Waring Frederick E (Fannie) traveling auditor New England Telephone Co h 20 Strathmore rd
Warner Charles F (Abigail) accountant h 43 Stetson
"Estelle Tyler Mrs h 386 Washington
"Grace music teacher bds 2 Walnut ter
"Hannah widow Jerome h 8 Homer
"Henry S (Belle D) mgr h 2 Walnut ter
"John F foreman bds 8 Homer
"Mary bds 8 Homer
"Myra h 19 Netherlands rd
Warnes Mattie L Mrs bds 196 St Paul
Warren Albert C died Nov 10 1916
"Catherine A h 21 Warwick rd
"Charles H (Charlotte) prof M I T, B h 67 Perry
"Cora F teacher h 156 Coolidge
"Daniel W (Hannah) gardener h 28 Eliot
"Donald insurance agent B bds 72 Cypress
"Edwina bds 41 Middlesex rd
"Ella nurse rms 30 Bowker
"Everett A (Hattie) sales manager h 36 Claflin rd
"Flora E widow Albert C h 1453 Beacon
"Frances Mrs bds 67 Perry
"George C (Frances) h 41 Middlesex rd
"Harold B (Gertrude) artist 18 Milton rd h do
"Herbert bds 41 Middlesex rd
"Haymond at 114 State bldg 5 Fuller
"Louis bds 41 Middlesex rd
"Lucia bds 1089 Beacon
"Mary bds 1453 Beacon
"Max S (Birdie) pres B h 21 Gibbs
"Peter R (Mary D) at 114 State B h 5 Fuller
"Raymond bds 5 Fuller
"Solon G paints B bds 72 Cypress
"William F Rev prof Boston University B h 131 Davis av
"William M (Sarah) dean 688 Boylston B h 28 Hawthorn rd
Warriner Frank Kent h 48 Dwight
"Harriett F Mrs h 48 Dwight
Warshauer Carrie widow Rudolph M h 69 Kenwood
"Charles S lawyer B rms 16 Greenough
"Isidore (Julia) jeweler B h 200 St Paul
"Marie bds 200 St Paul
"Mildred G bds 200 St Paul

Oriental Rugs Cleaned and Repaired
By A. KEVORKIAN Original Oriental Hand Process
379-381 Boylston St., Boston Tel. B. B. 2624

LEWANDOS
1310 Beacon Street
(Coolidge Corner) Telephone 5030
Carpets and Rugs
Cleansed by Steam or Naphtha Beaten Taken up Put down

Tel. Brookline 2209-W
J. A. KOPP & CO.
Brookline Apts. To Rent
Rents Collected
Property Managed
1650 Beacon St., Brookline

Warshauer
"Rudolph M died Aug 23 1916
Washburn Andrew h 68 Dudley
"Arthur clerk 10 Harvard sq rms 8 do
"Gardner H (Martha) h Clyde near Warren
"George F (Mabel V) real estate h 30 Winchester
"Grace B widow Alfred F h 5 Druce
"Virginia bds 30 Winchester
"Walter Rice (Violet J) 43 Frederick B h 39 Dwight
"Winifred bds 30 Winchester
Washington Square Hardware Co (D L Clark) 1613 Beacon
Wason Leonard C (Annabelle R) pres 27 School B h 1530 Beacon
"Mary I widow Elbridge h 199 Harvard
"Robert S wholesale groceries B h 27 Osborne rd
Waterbury Frank S (Levinia L) gas fixtures 181 Franklin Boston h 88 Thorndike
"Harry gas fixtures B bds 14 Marion ter
Waterhouse Herbert E clerk 1617 Beacon bds Boston
Waterman Alfred P h 11 Thayer pl
"Charles B (Catherine) h 73 Middlesex rd
WATERMAN J S & SONS Inc undertakers 303 Harvard and 2326 Washington Boston See page 146
"Lewis E Mrs bds 1415 Beacon
Waters Anna L clerk bds 333 Boylston
"Anne widow James h 333 Boylston
"Bertram G (Helen) insurance and bonding h 2 Perrin rd
"Herbert B (Isabelle) mgr h 1791 Beacon
"Joseph janitor bds 333 Boylston
Watkins Charles R Mrs h 1867 Beacon
"James A chiropodist (B) bds 1867 Beacon
"Rose Mrs bds 95 Centre
Watson Albert M (Elizabeth) shipper h 165 Rawson rd
"Alice G widow Charles H h 1710 Beacon
"C Ernest W (Eliza S) foreman 65 Kent h 104 Harvard
"Edith E bds 104 Harvard
"Ellyn A h 9 Corey rd
"Ephriam A (Sarah) farm hand h Boylston cor Reservoir rd
"George M (Elizabeth) paymaster h 1595 Beacon
"Harold M clerk B bds 104 Harvard
"Julia A widow Arthur prop Somerset House 2 Harvard sq h do
"Leister (Catherine) clerk B h 194 Tappan
"Margaret bds 1710 Beacon
"Melissa L nurse bds 15 Searle av
"Norman L clerk B h 9 Corey rd
"Thomas driver bds 30 Juniper

VENETIAN BLINDS
GRILLE WORK AND STAIR WORK
J. W. BAILEY & SONS CO.
14 HAYMARKET SQ., BOSTON

EDWARD SHARP & SON
REAL ESTATE AND INSURANCE
837 OLD SOUTH BUILDING
BOSTON
TELEPHONE, MAIN 2692
WASHINGTON SQUARE
BROOKLINE
TELEPHONE, BROOKLINE 323

Watt Elizabeth widow George h 102 Brookline av
Watters Harrison H (Eda L) electrical eng h 50 Williams
Watterson Charles C police h 52 Brook
"Edith F saleslady bds 14 Davis ct
"Elizabeth J bds 14 Davis ct
"Fred driver 10 Harvard sq h Davis ct
"Hugh G driver 316 Washington bds 14 Davis ct
"Mary S bds 14 Davis ct
"Robert (Martha) driver h 14 Davis ct
"William D driver 10 Harvard sq bds 14 Davis ct
Watts Albert E (Minnie E) wholesale fish B h 71 Crownin-
Waugh David A (Sophie) laundry man h 124 Eliot
WAX BROTHERS florists 143 Tremont Boston See opp Florists Business Directory
"Martin (Florence) florist B h 134 Pleasant
"Samuel (Lena A) florist h 59 Verndale
Way Charlotte E widow Charles G h 16 Downing rd
Wayland Roberts S (Helen K) (Whitcomb & Co) 10 State B h 51 Beals
Weaver Alice E stenographer bds 1 Williams
"Edith widow Joseph h 1 Williams
"William E (Alice) chauffeur h 104 Franklin
Webb Beatrice bds 5 Grafton Hall Richmond ct
"Ernest S (Laura C) (E S Webb & Co) h 9 Linden
"E S & Co (Ernest S Webb) masons 100a Washington
"George L (Elizabeth) salesman h 6 Grafton Hall Richmond ct
"Melville Jr (Olive R) journalist h 174 Winthrop rd
"Richard E plumber 640 Hammond h at Newton Centre
"Robert L h 16 Claflin rd
"Walter G salesman h 1651 Beacon
Webber Adelaide B widow Charles F h 194 Crafts rd
"Ellen P widow William O h 199 Longwood av
"George A Dr h 16 Manchester rd
"Joseph A (Mary) h 181 Harvard
"Lucy I bds 199 Longwood av
"Ralph B bds 1195 Beacon
"William B (Clara) anitor Newton street school and chief eng B W W Newton opp Grove h near do
Weber Emmet C (Theresa) shoes B h 29 Salisbury rd
"Herman Mrs bds 1479 Beacon
"Julius wholesale shoes and rubbers B h 1479 Beacon
"Theodore F h 29 Salisbury rd
Webling Constance student bds 2 Strathmore rd
"Dorothy student bds 2 Strathmore rd
"Walter (Edith B) commission merchant B h 2 Strathmore rd
Webster Arthur N (Arletta A) book binding B h 1675 Beacon

E. A. ROBART & SONS
204 WASHINGTON ST., BROOKLINE Tel. Brook. 15-16
HOUSE PAINTING
INTERIOR DECORATING

LEWANDOS
1310 Beacon Street
(Coolidge Corner) Telephone 5030
DYE OR CLEANSE ALL FABRICS USED IN THE HOME AND CLOTHING FOR MEN WOMEN AND CHILDREN

George W. Johnston
Real Estate 1299 Beacon St.
TELEPHONE 2190

Webster
"Henson H 4 Park B h 1647 Beacon
"Homer O salesman bds 6 Claflin rd
"Laura W h 227 Rawson rd
"Lawrence J (May R) h 90 Ivy
"Lucille J bds 6 Claflin rd
"Mary S widow Wililam S h 20 Winchester
"Nellie F widow Frank E h 6 Claflin rd
"Sophia H widow Charles E h 1647 Beacon
Weed Charles Frederick (Mary D) lawyer 905 Exchange bldg B h 30 Griggs rd
Weeks Emily bds 1904 Beacon
"George LeRoy h 1501 Beacon
"John H interior decorator h 14 Marion ter
"Joseph W (Madeline bds 30 University rd
"Miles W (Lois) insurance B h 162 Middlesex rd
"Nelson E (Louise) pres 67 Federal B h 103 Longwood av
"Robert S (Marian B) bonds 35 Federal B h 6 Griggs ter
Weil Charles (Idamae) banker h 283 St Paul
"Phyllis bds 183 St Paul
Weiler Gustavus (Hilda K) jeweler B h 75 Verndale
"Jason (Rose) jeweler h 67 Verndale
"John (Jeannette) printer bds 86 Westbourne ter
Weinberg Carrie Mrs h 4 Gordon Hall, Richmond court
"Joseph (Dora) h 142 Coolidge
Weinstein Edward R (Catherine) delicatessen 6 Harvard sq and 124 Brook h 34 Perry
"John F (Margaret M) mgr 92 Washington h 17 Bowker
Weir David A (Edna) salesman B h 6 Auburn Courts
Weiscopf Augustus (Fannie) crockery h 1782 Beacon
"Helen bds 1782 Beacon
"Marcus bds 1782 Beacon
"Sarah dressmaker bds 1782 Beacon
Weiss Emma I bds 7 Windsor rd
"Saul (Anna) real estate h 7 Windsor rd
Welbasky Frances A h 15 Davis av
Welch Maurice J (Margaret) motorman h 165 Washington
"Michael hostler 534 Chestnut Hill av b 629 do
"Patrick E (Mary) eng Manual Training school h 13 Tabor pl
"see Walsh and Welsh
Weld Hannah P widow Charles G h Goddard av cor Cottage
"Marion E teacher John D Runkle school b 22 Greenough
"Mary Izod h 91 Centre
"William E (Florence) h 1253 Beacon
Weldon Mary at E B Dane's Heath st bds do

THE BROOKLINE TOWNSMAN $1.50 A YEAR
"Your Paper in Your Town"
87 WASHINGTON STREET Tel. Brookline 2186
W. D. ALLEN, Business Manager V. G. BYERS, Editor

When you say
HENDERSON & ROSS
You think REAL ESTATE
1320 Beacon St., Brookline 148 State St., Boston

Wellington Starwood G (Alice H) lawyer 93 Franklin B h 79 Crafts road
Wells Elizabeth L bds 46 Waverly
"Ella M Mrs h 175 Harvard
"Emeline S widow h 526 Harvard
"Harriet E widow John W h 46 Waverly
"Halleck Jr salesman h 9 Claflin rd
"John E electrician bds 526 Harvard
"Joseph U (Edith C) automobiles h 9 Auburn pl
"Linda S bds 526 Harvard
"Margaret bookkeeper B h 5 Elm pl
"Margaret widow Horace h 5 Elm pl
"Merrill C student bds 9 Claflin rd
WELLS & CO Inc 1436 Commonwealth Ave Allston See side lines
Welsh William (Florence G) coachman h 615 Hammond
Weltin Anna Mrs h 173 Thorndike
Wenstrom Olof mining engineer h 145 Freeman
Wentworth Charles F Mrs h 21 Carlton
"George Maude G) author h 1688 Beacon
"Ida A bds 747 Washington
"Katherine teacher Longwood school bds at Boston
"R H advertising rms 54 Marion
"Walter A (Lavinia) builder B h 63 Babcock
Wentzel Herbert carpenter bds 125 Eliot
Wenz Mary L widow Henry h 1900 Beacon
Werner Barbara musician bds 352 Tappan
"Clement J compositor 87 Washington h at Roxbury
"Joseph (Maria) Albert Geiger's h Clyde opp Country Club
"Julius G W dentist 172 Commonwealth av B h 352 Tappan
"Louis H (Elva) furrier B h 124 Davis av
Wescott Florence A branch libarian Public Library b 130 Englewood av A
Wesner Edwin salesman 31 Bedford B bds 54 Vernon
"Frank W (Antoinette E) mfrs agt 31 Bedford B h 54 Vernon
"Margaret student bds 54 Vernon
West Annalie B nurse bds 1411 Beacon
"Beverly bds 1390 Beacon
"Caroline Miss bds 25 Regent circle
"Margaret laundress bds 9 Rice
"Selina widow William J h 9 Rice
"William Mrs h 5a Kendall
"William J (Annie) h 5a Kendall
Westbrook John B contractor 14 Beacon B h 160 Clinton rd
"Sarah M bds 160 Clinton rd

GREGORY & BROWN CO.
Importer and Interior Decorators
Paper Hangings and Fabrics, Draperies, Upholstering, Furniture, Carpets, Paintings, Decorating. Bedding to order and remade.
6 HAMILTON PLACE, BOSTON, MASS. Opposite Park Street Church Telephone Fort Hill 526

LEWANDOS Gloves Cleaned
Dyers Cleansers Launderers
10c PER PAIR FOR ALL LENGTHS
1310 Beacon Street (Coolidge Corner) Telephone 5030

COOLIDGE CORNER TAXI Tel. Brookline 392 LIMOUSINE and TOURING CARS

Westergren Carl E (Signe M) carpenter h 2 Kendall pl
Western Union Telegraph Co 1308 Beacon
Westfall Edward A (Clara E) business mgr Boston American h 130 Londwood av
''Lesley C (Bessie) salesman h rear 17 Davis av
Weston Arthur D (Emma V) civil engineer h 15 Wellman
''Priscilla M widow John G h 2 Middlesex circle
''Robert S (Josephine) sanitary engineer h 81 Griggs rd
Wetherbee F L h 271 Clinton rd
Wetherell Lawrence H (Josephine) h 6 Lennox Hall, Richmond ct
''Marion h 58 Pleasant
''Mary E h 10 Sewall av
Wetmore Laura E h 9 Park Vale
Whalen Catherine T bds 1714 Beacon
''Frances Z bds 1714 Beacon
''James M roofer bds 33 White pl
''John J ,Ellen) laborer h 5 Kendall pl
''Julia E Mrs h 1714 Beacon
''Sylvester M lawyer B h 1714 Beacon
Wharton Helen M stenographer bds 6 Elm
''Melvin H police h 6 Elm
Wheeler Benjamin R machinist h 18 Aspinwall av
''Charles D died April 7 1917
''Cyrus E (Margaret F) h 113 Thorndike
''Earl B clerk 1001 Beacon h Jamaica Plain
''Elmer J Mrs bds 79 Fairmount
''Hope A widow Ernest H h 15 Englewood av
''Howard (Margaret) h 9 Park Vale
''Leonard (Mabel H) leather B h 1694 Beacon
''Marion H Mrs bds 82 Ivy
''Otis D (Harriet) (Otis D Wheeler & Co) h 39 Kent
''Otis D & Co furniture packers 39 Kent
''Tenney (Marion H) h 82 Ivy
''Walter (Margaret chauffeur h 522 Heath
''William D druggist 238 Harvard h Sharon
''William H letter carrier 1354 Beacon
Wheelock Louis N (Bella) automobiles h 102 Naples rd
Whelen Mary M bds 21 Thorndike
Whelpley Helen M bookkeeper 85 Harvard bds 165 Aspinwall av
Whichelow George W (Mary E) dentist B h 47 Winchester
Whidden Eleanor bds 170 Ivy
''Renton (Mabel) builder h 170 Ivy
''Thomas A bds 1080 Beacon
''Thomas M Mrs h 1080 Beacon
Whigham Mary T widow Robert h 29 Babcock
''Robert died Sept 4 1916
Whilton Francis J jeweler 1352 Beacon h at Arlington

BROOKLINE RENOVATING WORKS
RUGS CLEANED AND REPAIRED At Most Reasonable Prices. Highest Workmanship.
Tel. Brookline 2219-W Satisfaction Guaranteed
A. PARTOGIAN, Prop. 283 Harvard St., Coolidge Cor.

VISIT RESERVOIR GARAGE TEL 6232
Brooklines Finest
Limousines and Touring Cars
Chestnut Hill Ave., cor. Beacon, Brookline

Whipple Catherine bds Warren opp Clyde
"Dorothy bds Warren opp Clyde
"Josephine bds 39 Thorndike
"Sherman L lawyer 73 Tremont B h Warren opp Clyde
Whitaker Helen A h 34 Kilsyth rd
"John S (Adelaide P) clothing B h 34 Kilsyth rd
Whitcher Frank W (Marie) h 1080 Beacon
"John T (Helen) h 74 Clyde
"Scott (Eliabeth) asst supt h Children's Hospital B h 141 Longwood av
Whitcomb Arthur D (Kathleen) teller h 56 Upland rd
"Emma F Mrs bds 34 Abbotsford rd
"Isabelle bds 10 Evans rd
"Lawrence Mrs h 17 Strathmore rd
"Lewis S clerk 1324 Beacon h at Boston
"S Willis Mrs h 15 Park Vale
"S Willis Jr bds 15 Park Vale
White Abbie E widow Jonathan H h 62 Buckminster rd
"Albert h 176 Naples rd
"Albert H (Mary) millinery h 674 Washington
"Alfred B lawyer h 240 Babcock
"Andrew (Julia) real estate h 16 White av
"Andrew J Rev. rem to Hingham
"Annie H h 8 Kilsyth rd
"A S Mrs bds 6 Park Drive ter
"A Tenney died Jan 7 1917
"Benjamin (Marion) banker bds 72 Cypress
"Catherine H bds 16 White av
"Catherine I G Mrs h 1862 Beacon
"Charles Fred h 230 Warren
"Company The automobiles 930 Commonwealth av
"C W letter carrier 1354 Beacon
"Eliza Orne h 222 High
"Ellen D widow Joseph H h 535 Boylston
"Frances H h 319 Tappan
"Frank O (Myra M) lawyer B h 97 Sewall av
"Franklin K h 1 Columbia ter
"Grace G (Sunshine Laundry) 8 Flora bds 319 Tappan
"Harriet F h 319 Tappan
"Harry (Bertha) h 68 Monmouth
"Henry pres University Press Cambridge h 60 Gardner rd
"Henry P (Sarah C) landscape architect 101 Tremont B h 205 Walnut
"Herbert H (Clita) treas University Press Cambridge h 34 Stearns rd
"James J Jr (Margaret G) cotton waste B h 183 Babcock
"John C (Austini) Major U S A (retired) h 27 Littell rd
"Joseph Foster (Elvira G) private sec h 36 Edge Hill rd

KING AUTO SUPPLY COMPANY
207 WASHINGTON ST. Telephone Brookline 401
AUTO SUPPLIES
VULCANIZING, HARDWARE
KEYS MADE, GLASS

OSTRICH FEATHERS
Curled Cleaned Dyed
OLD FEATHERS MADE INTO BOAS
LEWANDOS
1310 Beacon Street
(Coolidge Corner) Telephone 5030

W. H. RUSSELL GOUDEY 33 Harvard St.
BROOKLINE
Plumbing, Heating, Jobbing Tel. { Shop Brook. 800 Resid., Brook. 3898-M

White
''Kenneth C R (Grace) student h 195 St Paul
''Laura R teacher bds 385 Harvard
''Louis tailor 290 Harvard h at Allston
''Martha bds 32 Centre
''Mary A (Sunshine Laundry) 8 Flora bds 319 Tappan
''Mary A teacher William H Lincoln school b at Boston
''Max h 1862 Beacon
''Merrill student bds 93 Dean rd
''Norman H (Gertrude) treas h 105 Gardner rd
''Robert butler Larz Andreson's bds do
''Samuel bank h 10 Kilsyth rd
''Susan E h 1110 Beacon
''Susie widow A Tenney h 96 Rawson rd
''Villa W h 18 Littell rd
''William (Helen) h 127 Browne
''William F Mrs h 1 Strathmore rd
''William H h 93 Dean rd
''William M student bds 93 Dean rd
''see Wight
Whitechurch John dry goods h 1580 Beacon
''Margaret E widow h 1580 Beacon
Whitehouse Frank H G h 14 Colbourne rd
''George L (Grace) teller B h 22 Garrison rd
Whitfield John T (Catherine) laborer h 6 Boylston pl
Whiting Amasa J Mrs h 1038 Beacon
''Bertha S Mrs h 1353 Beacon
''Herbert M (Whiting Nursery Co) h 14 Marshal
''Herbert M Mrs h 14 Marshal
''John K (Mildred) milk contractor B h 44 Longwood av
''Louise bds 145 Essex
''Max O (Marion) bonds B h 446 Walnut
''Nursery Co (Herbert M Whiting) 1318 Beacon
''Paul N clerk B h 34 Garrison rd
''Richard A bds 14 Marshal
''Warren dry goods com B h 145 Essex
Whitman Caroline L widow Alphonso bds 183 Aspinwall av
''Edith W Mrs h 51 Addington rd
''Harry N broker h 183 Aspinwall av
''Ingram J (Cora A) floor manager B h 310 Harvard
''Katherine B stenographer bds 183 Aspinwall av
''William (Jane H) dry goods 78 Chauncy B h 7 Goddard av
Whitmore Harriet P bds 21 Naples rd
''Joseph P at 407 Washington B h 21 Naples rd
''J Herman Rev (Laura) h 11 Abbotsford rd
Whitney Agnes R widow John J h 77 Monmouth
''Carleton F bookkeeper bds 55 Beals

JOHN E. COUSENS COAL CO. Tel. BROOKLINE
791 Commonwealth Avenue 1720

T. D. WHITNEY CO.
Everything in Linens
37-39 Temple Place, 25-39 West St., Boston

Whitney
''Caroline B h 1459 Beacon
''Clarence A clerk 1324 Beacon b at Newton Highlands
''Elizabeth S bds 1353 Beacon
''Franklin H (Anna D) sales mgr h 55 Beals
''Franklin H Jr bds 55 Beals
''Frederic T h 91 Fuller
''Gardner A (Elsie P) treas Brookline Trust Co h 21 Russell
WHITNEY HALL 1330 Beacon See opp Town Government
''Hammond M (Catherine) h 39 Carlton
''Harriet Mrs h 172 Harvard
''Henry M h 30 St Paul
''Henry M clerk bds 55 Beals
''Hiram Mrs bds 53 Powell
''John F (Carol M) cotton B h 6 Hamilton rd
''John H bds 5 Davis av
''John J died Dec 26 1916
''Lottie J widow Charles L B h 186 Gardner rd
''Mary A h 30 St Paul
''Mary H Mrs h 52 Harrison
''May H Mrs h 52 Harrison
''Ralph H insurance h 49 Westbourne ter
WHITNEY T D COMPANY linens 39 Temple pl Boston See top lines
Whiton Charlotte S Mrs h 71 St Marys
Whittaker William H (Mary) bookkeeper h 382a Washington
Whittemore Donald H bds 226 Babcock
''George A bds 226 Babcock
''Horace A (Mabel) skate mfg B h 226 Babcock
''Sarah E h 21 Carlton
''W P Co hay 92 Washington
Whittier Earl O (Bertha) teacher h 5 Park Vale
''Francis F (Kate E) physician B and 94 Harvard av h do
''George conductor h 5 High st pl
''Henry B (Elizabeth) dept mgr B h 62 Marion
''Lucy Lee Mrs h 2 Cypress ter
Whittington Alice widow Hiram h 1064 Beacon
'' Hayward P (Helen) broker h 1064 Beacon summer residence Standish Shore S Duxbury Mass
Whittlesey Walter (Ida H) bookkeeper h 14 Browne
Wickens Claude E clerk bds 1212 Boylston
''Ernest F (Catherine) clerk B h 1212 Boylston
Wickes Joseph A Mrs h 3 Englewood av
Wicklund Henry (Jessie) painter h 48 Pearl
Widener James G h 11 Euston
Widger Eleanor bds 1100 Beacon
''Samuel S (Lizzie) commission mechant B h 1100 Beacon

LEWANDOS LAUNDRY DEPARTMENT
Does More Fine Work Than Any Other Laundry
1310 Beacon Street (Coolidge Corner) Telephone 5030

COREY HILL STABLES
P. F. MURPHY, Prop.
AUTOMOBILES and CARRIAGES for ALL OCCASIONS
Telephone BROOKLINE 316

The Brookline Print Phone Brookline 3153 WM. F. CONANT
87 WASHINGTON ST., BROOKLINE
Just a Step from Brookline Village Transfer Station

Wier Grace widow Frederick L bds 252 Aspinwall avenue
"Jennie E teacher Girls High school B bds 26 Beals
Wiggin Arthur M mgr B bds 162 Tappan
"Charles E (Lizzie F) vice pres North End Savings Bank B h 162 Tappan
"Dorothy student bds 1595 Beacon
"Edward H (Annie G) real estate 60 State B h 1595 Beacon
"Elvira H widow h 16 University rd
"Harry H (Gertrude) lumber B h 17 Browne
"H Sherburne student bds 17 Browne
"Morrill student bds 17 Browne
"Percy C rms 105 Harvard
"Perry C (Helen D) woolens h 82 Ivy
"Sarah J widow William P h 283 Tappan
Wight Delano (Margaret) lawyer B h 37 Garrison rd
"Robert F (Blanche) lawyer B h 72 Evans rd
"see White
Wightman George H (Flora) h 43 Hawes
"George W (Hazel) h 3 Charles
Wilbor Elizabeth G h 59 St Paul
"Rufus L (Kate) broker h 20 Circuit rd
"Thomas h 59 St Paul
Wilbur Addie V widow Jacob W h 127 Winthrop rd
"Anna L widow bds 175 Harvard
"Florence L widow Dexter E h 10 Sewall avenue
"Mabel h 1253 Beacon
Wilcock Edwin (Agnes) wool 214 Summer B h 1017 Beacon
"Edwin Jr mgr B bds 1017 Beacon
"William H salesman B h 1017 Beacon
Wilcox Myron E (Bertha) counter man h r 58 Aspinwall avenue
"Susan A h 147 Winthrop rd
WILCOX & GIBBS SEWING MACHINE CO 363 Boylston Boston See page 36
Wild Frances widow Edward A h 67 Toxteth
Wilder Josephine H agent Brookline Friendly Society b 220 Walnut
"Warren P (Emily F) cigars B h 1353 Beacon
"William A supt P O, B h 5 Walnut ter
Wiles James A (Mary E) choreman h 17 Sheafe
Wiley James S (Matilda) hardware h 19 Carlton
"Jesse S (Mary I) business sec h 199 Harvard
"Margaret bds 199 Harvard
Wilhelm Eleanor F widow Eugene T h 471 Washington
"Pauline bds 471 Washington
Wilkes Gordon B (Eloise) teacher h 219 Harvard
WILKIE ALEXANDER K... electrician and locksmith 1348 Beacon rms 99 Winchester See page 16

ORIENTAL RUGS and CARPETS thoroughly stretched, cleaned and repaired by ARMENIAN Experts
1607 BEACON ST., (Wash. Sq.) BROOKLINE
390 MAIN ST. WORCESTER
Telephone Brookline 4129
M. ODABASHIAN & CO. IMPORTERS
Established 1900

FOR STORM WINDOW FASTENERS
USE MERRILL'S
Fact'y Cambridge; First & Thorndike Sts., 128 Washington St. North, Boston
SHADES AND SCREENS

J. C. STEVENS & Co.
UPHOLSTERERS / CABINET MAKERS
1626 BEACON ST.,
BROOKLINE MASS.
Tel. 1913 Brookline

Wilkins Alfred (Nellie) conductor h 6 Elm
"Charles W insurance h 1514 Beacon
"Crystal W bds 1514 Beacon
"Elizabeth A Mrs h 89 Abbotsford rd
"Frank P (Nellie) dental laboratory 2 Park sq B h 16 Davis av
"Howard W clerk h 1822 Beacon
"John gilder rms 2 Harvard sq
"Josephine C Mrs h 97 St Paul
"Lyman bds 16 Davis av
"Nellie E bds 37 St Paul
"Richard A student bds 97 St Paul
"Roland bds 89 Abbotsford rd
Wilkinson Elizabeth S h 40 Winchester
"Jessie H h 40 Winchester
"Joseph R chauffeur h 275 Pond av
"Pauline Mrs bds 61 Marshal
"Philip—British Consul B rms 54 Marion
"Sidney W butler 400 Heath bds do
"Wiliam h 275 Pond av
Willander Nils (Hilda) painter h 5 Roberts
Willard George A at 400 Washington B h 120 Centre
"Helen bds 25 Regent circle
"Jean h 208 Winthrop rd
"Z Adams h 25 Regent circle
WILLCOX & GIBBS SEWING MACHINE CO 363 Boylston Boston See page 36
Willcut Emma F Mrs h 9 Corey rd
"Levi L h 5 Longwood av
"Sarah E bds 5 Longwood av
Willertown Frank M h 105 St Paul
"N Mrs h 6 Beals
Willett Frank W foreman h 108 Chestnut
"William W h 1514 Beacon
Willey Carl salesman rms 30 Bowker
Williams Arthur Jr (Elizabeth) importer Eastern merchandise 42 Franklin Boston h 50 Edge Hill rd
"Arthur C (Edith E) bkpr h 13 Thayer pl
"Arthur Mrs h 1822 Beacon
"Augusta G physician 278 Walnut h do
"Callie J Mrs h 89 Marion
"Charles A (Ella) lawyer 126 State B h 35 Walnut pl
"Charles A Jr student bds 35 Walnut pl
"Charles T drug clerk 1363 Beacon bds Roxbury
"Clara E Edith M and Rosamond h 3 Washburn ter
"Edith bds 91 Marion
"Eleanor W bds 35 Walnut pl
"Eliza bds 105 Naples rd
"Elizabeth H Mrs h 102 Fuller
"Evan S automobile bds 91 Marion

WELLS & CO., INC.
REAL ESTATE
MORTGAGES
INSURANCE
ALLSTON OFFICE
1436 Commonwealth Ave.
Tel. Brighton 3110
NEWTON CENTRE OFFICE
543 Commonwealth Ave.
Tel. Newton So. 1107

LEWANDOS
Dyers and Cleansers
1310 Beacon Street (Coolidge Corner) Telephone 5030

THE A. T. STEARNS LUMBER CO.
NEPONSET, BOSTON, MASS.
Everything in Wood and Wood Work
Phones: Dorchester 1040, Haymarket 578, Main 3164

Williams
"E Frances h 1101 Beacon
"Frances N Mrs h 54 Auburn
"Frank P (Marion F) surgeon 419 Boylston B h 51 Auburn
"Fred H (Julia A) lawyer 60 Congress B h 41 Coolidge
"Frederick H (Eleanor N) physician 236 Clarendon B h 92 Toxteth
"Fred H (Annie) physician B h 24 Winthrop rd
"George Fred (Frances) stationer h 1070 Beacon
"Grace Mrs bds 1501 Beacon
"Harold Jr lawyer 18 Tremont B h 79 Walnut pl
"Harold E clerk 1324 Beacon bds 167 Brook
"Harold P (Mary C) lawyer h 129 University rd
"Harry (Emma M) sexton All Saints Episcopal church h 1345a Beacon
"Harry E (Ethel) salesman h 46 Jamaica rd
"Henry H T (Lucy) h 1249 Beacon
"Henry J (Harriet) chemist 30 Norfolk rd h do
"Henry R h 5 Auburn cts
"Hetty B h 1870 Beacon
"Hilda W bds 35 Walnut pl
"Horace D (Susan) clerk B h 23 Hurd rd
"Isabella G Mrs h 64 Babcock
"James H (Clara L) travelling salesman mgr h 91 Marion
"John A (Julia) h 184 St Paul
"John J cigars bds 141 Walnut
"Marjorie Mrs bds 55 Davis av
"Mary A widow Albert M h 92 Columbia
"Mary P h 68 High
"Maud C Mrs h 1537 Beacon
"Moses lawyer 126 State B h Warren opp Dudley
"Muriel Mrs h 36 Winchester
"Nellie M Mrs bds 8 Auburn Courts
"Robert at 42 Franklin B bds 50 Edge Hill rd
"Robert W broker 126 State B bds 35 Walnut pl
"Rose bds 68 High
"Sarah A h 229 St Paul
"Sarah E Mrs h 78 Coolidge
"Sidney B (Edith) bds 46 University rd
"Stephen H Mrs h 1501 Beacon
"Wallace D (Isabel A) h 1804 Beacon
WILLIAMS WILLIAM G (Mary E J) general agent Mutual Life Assurance Co 50 Congress Boston h 69 Evans rd See page 28
Williamson Belle I sec b 37 Linden pl
"Charles E (Annie) gardener h 10 E Milton rd
"Clara and Margaret h 1080 Beacon
"Ernest B bds 37 Linden pl
"Florine K bds 1592 Beacon
"James F (Florine A) mgr h 1592 Beacon

Metropolitan Coal Co.
General Offices : 20 Exchange Place, Boston
Brookline Office, Morss Avenue and Washington St.
All Orders Promptly Delivered. Orders for House Coal respectfully Solicited.

ELIOT B. SHEPARD
ELECTRICAL CONTRACTOR
244 Harvard St. Tel Brookline 864 Coolidge Corner

Williamson
"Joseph h 10 East Milton rd
"Margaret stenographer bds 37 Linden pl
"Robert W (Elizabeth) mfr h 1080 Beacon
"Thomas (Minnie) janitor h 37 Linden pl
"Thomas janitor rms 285 Washington
"Thomas J clerk bds 37 Linden pl
"William L chauffeur bds 37 Linden pl
Willicott Myra bds 5 Beals
Willis Arthur (Sara C) real estate B h 17 Williston rd
"Elizabeth Mrs bds 120 Pleasant
"Ernest M private sec B h 120 Pleasant
"Harlon P (Nellie F) clerk h 219 Crafts rd
"Harold (Betty) lawyer h 164 Kent
"Harry (Rose) (Colidge Tailoring Co) 1351a Beacon h 58 Beals
"Henrietta bds 58 Beals
"J Frank (Helena) at 290 Devonshire B h 1728 Beacon
"Nellie A h 10 Sewall av
Williston Arthur L (Irene S) teacher h 27 Kilsyth rd
Willmarth George M instructor rms 64 Brok
"Charles A clerk 1332 Beacon h at Roslindale
Willoughby Charles L h Hotel Beaconsfield
Willson Walter J (Alice T) editor h 87 Francis
Wilmarth David E paper hanger 1475 Beacon h 1464 Beacon
Wilson Allen police rms 134 Davis av
"Annie widow Allen S h 7 Elm pl
"Annie E h 161 Harvard
"Charles Henry (Edith G) insurance B h 115 Longwood av
"Charles H (Emma H) h 1 Winchester
"Charles H (Jane C) pres 300 Washington B h 1861 Beacon
"David clerk 207 Washington rms 41 Villa lane
"Edwin Bidwell (Ethel F) professor M I T, B h 5 Park Vale
"Elizabeth Mrs died July 24 1916
"Esther A Mrs h 61 Centre
"Evelyn J h 1485 Beacon
"E C driver 10 Harvard sq h at Roxbury
"E H h 219 Harvard
"Flora M bds 471 Washington
"Frances stenographer bds 23 Harvard
"Fred C lodging house 1485-1489 h do
"George (Louise) chauffeur h 288 Washington
"Gertrude widow William R h 171 Harvard
"Harry A (Virginia M) millinery B h 9 University rd
"Hayward (Dorothy) broker 50 Congress B h Pine rd
"Helen Hopekirk Mrs music teacher 169 Walnut h do
"Henry C died Dec 31 1916

M. MALMROSE--PAINTING AND DECORATING
288 HARVARD STREET Tel. 4841 Brookline BROOKLINE, MASS.

REAL LACES LEWANDOS
Cleansed to look like New
Mended like New
1310 Beacon Street
(Coolidge Corner) Telephone 5030

Bk. 1710 Main 110
Efficiency in Management is my Specialty
FRANK A. RUSSELL

Wilson
''Henry L (Florence B) treas 101 Milk B h 278 Clinton rd
''Howell F (Lizzie A) treas at Andover h 61 Centre
''John (Margaret) carpenter h 9 High st pl
''John plasterer rms 352 Washington
''John J laborer h 8 Roberts
''John W (Julia E) jeweler B h 77 Perry
''J Warren (Lenora E) commission merchant h 3 Englewood av
''Lydia M h 161 Harvard
''Katherine M bds 471 Washington
''Margaret widow h 144 Cypress
''Margaret Mrs h 471 Washington
''Muriel L bds 1 Winchester
''William h 169 Walnut
''William (Annie) coachman Julia Goddard's h 92 Dudley
''William H (Lora) capt U S A h 187 Winthrop rd
''William J (Margaret) gardener h 27 White pl
Winans Genevieve bds 160 Salisbury rd
''Thomas R (Maude A) advt mgr B h 160 Salisbury rd
Winchester Annie B teacher High school kindergarten h 336 Wash

The Great White House of Cleanliness
WINCHESTER LAUNDRY CO.
EXCLUSIVE LAUNDERERS
Winchester - - - - Mass.
Telephone 390

''William H chauffeur 6 Prescott bds do
Winegar Otis E law dept B & M rms 1353 Beacon
Wing Almond M (Nellie A) salesman h 194 St Paul
''Alice M teacher William H Lincoln school h at Cambridge
''Chester (Emma) private sec B h 4 Summit av
''Forrest B student bds 194 St Paul
''E C driver 10 Harvard sq h at Roxbury
''Helen S bds 4 Grafton Hall, Richmond ct
''Henry T Mrs h 4 Grafton Hall Richmond ct
''Joseph (Emily A) wool B h 59 Monmouth

WILLIAM A. PERVIER
AUTO SUPPLIES, - GARAGE AND AUTO REPAIRING
30 Washington Street Tel. Brookline 720

RHODES BROS. CO. GROCERIES and PROVISIONS
10 and 11 HARVARD SQUARE - - - BROOKLINE
170 to 174 MASSACHUSETTS AVENUE - - BOSTON

Wingate Frank E (Helen M) interior decorator h 45 Stearns rd
"Marjorie bds 45 Stearns rd
Winn Michael J chauffeur h 15 Glenland rd
WINSHIP WILLIAM H trunks and bags 16 Tremont Boston See foot lines and page 20
Winslow Andrew N (Gertrude L) h 4 Alwington rd
"Mary C bds 135 Davis av
"Sylvia widow George M h 135 Davis av
Winsor Alfred died Nov 23 1916
"Alfred Jr commission merchant 156 State B h 204 Walnut
"Annie A widow Parker h 26 Francis
"George R (Addie E) mgr h 9 Auburn Courts
"Kennard lawyer B bds 204 Walnut
"Linda K widow Alfred h 204 Walnut
"William C clerk bds 26 Francis
Winstanley Etta M widow dressmaker h 9 E Milton rd
"L Ina manicurist bds 9 E Milton rd
Winter Lena B teacher Pierce school h at Faneuil
Winters Wilfred C (Catherine) painter h 3 St Mary's
Wise Anna P h 171 Fuller
"Edward R (Laura F) h 51 Sewall av
"George W (Lucy L) furniture h 89 Naples rd
"George W Jr paper bds 89 Naples rd
"Harold h 1501 Beacon
"Harriet E h 8 Verndale
"Howard h 1501 Beacon
"Marguerite A h 171 Fuller
"Stewart h 15 Centre
Wiswall Annie E h 6 Stedman
"Emma L h 6 Stedman
Wiswell A Burton automobiles h 16 Columbia
"Laura F widow William D h 16 Columbia
Witham Robert B bds 39 Winthrop rd
Witherton John R (Elizabeth P) chauffeur h 645 Hamond
Withington Anna S h 17 Auburn
"Lothrop (Katharyn) h Clyde beyond Warren
"Susan E h 17 Auburn
Witkowsky Daisy bds 91 University rd
"Iznatz (Sophie) shoes B h 91 University rd
"Maurice student bds 91 University rd
Witt Max D shoes B h 188 Summit av
Witmann Florian musician h 63 Highland rd
Wodell Frederick W (Emma) h 23 Parkman
"St Clair A (Catherine) dentist 4 Cypress h 15 Fairbanks
"see Wordell
Wogan Anna H clerk bds 186 Naples rd
"Gerald T clerk bds 186 Naples rd
"Grace T clerk bds 186 Naples rd

LEWANDOS Dresses Dyed and Cleansed WHOLE OR RIPPED
Our own motors call for and deliver packages
1310 Beacon Street (Coolidge Corner) Telephone 5030

G.B.CALDWELL 1300 BEACON ST. BROOKLINE
TEL. BROOKLINE 7248
EYES EXAMINED OCULISTS' PRESCRIPTIONS FILLED
AT COOLIDGE CORNER
G.B.CALDWELL 1300 BEACON ST. BROOKLINE

WILLIAM E. McCOY & CO.
Real Estate and Insurance
OFFICES: { 451 Old South Bldg., Boston
1345 Beacon Street, Brookline

Wogan
"John T shipper B h 186 Naples rd
"Joseph F bds 186 Naples rd
Wolf Bernard J bds 1479 Beacon
"Isaac D (Mamie) h 1479 Beacon
"Jacob salesman bds 1479 Beacon
"Joseph E (Henrietta) advertising B h 95 Fuller
"Simon (Ida) junk 20 Juniper h do
"William clerk bds 1479 Beacon
Wolff Arthur A leather bds 49 Kent
"Jeanette bds 49 Kent
"Rebecca widow Munroe bds 784 Washington
"William J manager bds 49 Kent
Woll Julius (Jeanette) hairdresser h 229 High
Women's Exchange (Gertrude Wales, Bertha Farnum and E Veola Foster) 1353b Beacon
Wood Albert B clerk 1324 Beacon h 76 Brook
"Alton A (Gertrude) laborer h 40 White pl
"Anna E h 34 Naples rd
"Annie B bkpr 256 Washington h 38 Webster
"Artemus L driver bds 40 White pl
"Arthur F (Alice F) bkpr h 14 Linden
"Arthur G jewelry 1 Park B h 1595 Beacon
"Arthur R driver 66 Wash bds 83 Brook
"Brenda student bds 5 Strathmore rd
"Charles M (Margaret) electric supplies h 28 Littell rd
"Charles Morgan Mrs h 112 Pleasant
"Edward B dentist 2 St Albans Hall Richmond court h do
"Edward E (Helen M) h 25 Gibbs
"Edward E Jr rem from city
"Elizabeth widow Rev Herbert L h 24 Brok
"Ella L bds 57 Westbourne ter
"E Austen (Helena E) h 61 Coolidge
"Fernando H (Mary E) piano tuner h 9 Park Vale
"Francis A h 1347 Beacon
"Francis J (Alice) grocer h 263 Walnut
"Frank L (Teresa) h 18 Strathmore rd
"Franklin H (Catherine A) insurance agent B h 1 Vogel ter
"Frederic J (Susie E) civil engineer h 57 Westbourne ter
"Frederic W Mrs h 173 Naples rd
"Frederick R bds 173 Naples rd
"George H (Elizabeth A) mgr R H Stearns Co B h 10 Sewall avenue
"Hamilton L bds 18 Strathmore rd
"Harold M driver bds 40 White pl
"Harold driver 10 Harvard sq h 40 White pl
"Harry H (Ada) clerk B h 203 Clinton rd
"Harry M (Bertha M) advertising mgr h 189 Rawson rd
"Henry Mrs h 11 Evans rd
"Herbert h 231 High

WINSHIP Trunks, Bags, and Dress Suit Cases
16 TREMONT ST., BOSTON TEL. MAIN 4748

FRANK GAIR MACOMBER
INSURANCE
151 MILK STREET BOSTON

Wood
"Herbert A (Harriet) insurance B h 53 Windsor rd
"Holton broker B h Warren near Clyde
"James F (Anna) auditor Brookline Trust Co h 92 Browne
WOOD JAMES R DETECTIVE AGENCY Inc 61 Court Boston See page 601
"Joanna C Mrs h 5 Strathmore rd
"John insurance bds 112 Pleasant
"John Mrs h 112 Pleasant
"John E architect bds 44 Francis
"John J gardener h 33 Kent sq
"J B Mrs bds 60 Park
"Margaret bds 1595 Beacon
"Mary E bds 90 Addington rd
"M B h 1862 Beacon
"Orrin G (Celia) banker B h 388 Warren
"N O driver 10 Harvard sq h 40 White pl
"Robert O chemical engineer bds 44 Francis
"Robert 10 Harvard sq h 40 White pl
"Sarah bds 30 Beals
"Sylvia R widow Edwin M h 249 Walnut
"see Woods
Woodard Chandler P bds 12a Linden
"Herbert S (Nettie) clerk 10 Harvard sq h 12a Linden
"see Woodward
Woodbridge Frederick M (Nettie) janitor 1647 Beacon h do
Woodbury Chester P insurance B h 19 Green
"Harry C (Mary) engineer h 33 Kent
"Ida V Mrs h 4 Washburn pl
"S Anna teacher manuel training public schools h 180 Clark road
"Stuart P coal bds 92 Marion
"T Clifford M draughtsman bds 88 Coolidge
Woodcock Alice G Mrs bds 30 Kenwood
Woodford Frederick C salesman h 87 Browne
"Lois W sec bds 48 Brook
Wooding Leonard J (Marion S) janitor h 22 Perry
WOODLAND PARK RIDING SCHOOL 283 Auburn Auburndale Se page 622
Woodlock Frederick L teacher Practical Arts school h at Arlington
Woodman Alexander W (Louisa) bricklayer h 18 Bowker
Woods Albert H florist Warren corner Dudley h do
"Anna M bds 614 Hammond
"Anna W widow John S h 284 Walnut
"Annie widow James F h 614 Hammond
"Ethel dressmaker bds 11 Webster pl
"Frank F (Emma P) h 38 Kilsyth rd
"Frederick A Dr h 1006 Beacon
"James driver 554 Heath bds 614 Hammond

A. KEVORKIAN DIRECT IMPORTER AND DEALER IN
CHOICE ORIENTAL RUGS AND CARPETS Largest Variety Lowest Prices
379-381 Boylston St., Boston Tel. B. B. 2624

LEWANDOS
1310 Beacon Street
(Coolidge Corner) Telephone 5030
Carpets and Rugs
Cleansed by Steam or Naphtha Beaten Taken up Put down

If you are looking for a suite, or desire to buy a home, Consult
J. A. KOPP & CO. — *Real Estate*
Washington Sq. Brookline — 1650 Beacon St.
Tel. Brookline 2209-W. Automobile Service To Our Patrons.

Woods
''Jessie G Mrs h 9 Fairbanks
''John (Catherine) painter 204 Washington h 231 High
''John bds 36 Osborne rd
''John B laborer bds 508 Heath
''Mabel dressmaker bds 11 Webster pl
''Mary F Mrs h 1038 Beacon
''Miriam H Mrs h 1895 Beacon
''Roseanna clerk bds 61 Franklin
''Walter H (Marion) h 162 Babcock
''Walter H Emily K) tourist agency B h 37 Summit av
''see Wood
Woodward Charles R (Ellen) mgr B h 495 Boylston
''Ernest bds 3 Netherlands rd
''Felix J (Jessie F) broker h 35 Addington rd
''Frederick E (Laura E) sales mgr h 15 Alton pl
''James W (Emily M) steamfitter B h 74 Fuller
''Lucia E h 227 Rawson rd
''Mary A Mrs h 3 Netherlands rd
''Nellie E bds 35 Addington rd
''Theresa bds 3 Netherlands rd
''William F hardware bds 35 Addington rd
''see Woodard
Woodworth George K (Helen) lawyer B h 24 Strathmore rd
''Henry E (Alice S) stocker broker h 90 Naples rd
''Herbert G (Grace G) treas B h 101 Ivy
''Herbert S bds 90 Naples rd
''Mildred bds 90 Naples rd
Woolard Dorothy diver bds 30 University rd
''Eben clerk bds 30 University rd
''Robert (Charlotte) baker h 30 University rd
Wooldredge William D h 344 Harvard
Woolrich Louisa widow James H h 17 Green
Woolworth F W Co five and ten cent store 13-15 Harvard
Worcester John B (Edith) reporter B h 42 Harris
''William E (Josephine A) vice pres B h 1030 Comonwealth avenue
Wordell Arthur A (Lydia) probation officer Boston Municipal Court h 36 Harrison
''Augustus H bds 36 Harison
Worden Albert C salesman bds 137 Coolidge
''Irving J salesman bds 137 Coolidge
''James M (Mary) builder h 137 Coolidge
''Jethro H (Lizzie May) (Warden & Tooker) 360 Boylston h 13 Linden
''& Tooker (Jethro H Worden and Irving Tooker) plumbers 360 Boylston
Wort Frederick T (Alice L) clerk B h 82 Thorndike
Worthington Howard H (Agnes R) special agent B h 3 Dwight st ext

COLONIAL COLUMNS
EXTERIOR AND INTERIOR FINISH
J. W. BAILEY & SONS CO.
14 HAYMARKET SQ., BOSTON

EDWARD SHARP & SON
REAL ESTATE AND INSURANCE
837 OLD SOUTH BUILDING
BOSTON
TELEPHONE, MAIN 2692
WASHINGTON SQUARE
BROOKLINE
TELEPHONE. BROOKLINE 323

Worthington
"Sarah L widow William bds 143 Coolidge
Worthley Elisa musician bds 12 St Paul
"E Beatrice artist bds 12 St Paul
"George H (Elisa) town treas and collector rm 2 Town Hall h 12 St Paul
"Howard F bds 1862 Beacon
"Josephine B Mrs h 1862 Beacon
"Pauline J bds 1862 Beacon
Wren James Francis (Louise) at 89 Franklin B h 45 Garrison rd.
Wright Alonzo D (Harriet A) architect h 186 Mason ter
"Augustus S (Alice M) Henshaw Motor Co h 1 Dwight st extension
"Beatrice A bds 46 Cotswold rd
"Charles P (Ella J) h 46 Cotswold rd
"Edith E teacher Edward Devotion school h at Boston
"Frank G (Luilla) salesman h 125 Coolidge
"Frank M physical culture h 75 Kenwood
"George B (Lavinia A) clerk h 233 Mason ter
"George H (Mary L) dentist 149 Newbury B h Goddard avenue beyond Avon
"Hary L machinist bds 233 Mason ter
"Helen widow Alexander W h 32 Vernon
"James H (Aagot C) physician h 1653 Beacon
"John H (Ethel L) h 531 Boylston
"Joseph (Agnes) janitor h 50 Williams
"Louise Drake bds 149 Longwood av
"Margaret L widow Andrew h 47 Vernon
"M Mildred dressmaker bds 233 Mason ter
"Regina C stenographer bds 233 Mason ter
"Richard W (Gertrude W) public accountant h 36 Kilsyth road
"Richard W Jr cost accountant bds 36 Kilsyth rd
"Robert F student bds 47 Vernon
"Rueben A (Mary) cond h 3 Franklin ct
"Samuel (Maria) hostler 316 Washington h 11 Leverett
"Theresa E stenographer bds 233 Mason ter
"Thomas A (Helen M) shipper 10 Harvard sq rms 14 Homer
"Thomas S (Louise C) wool B h 53 Powell
"Thomas S (Louise C) chauffeur h 9 Washburn ter
"Wallace H (Mabelle) chauffeur bds 185 Davis av
"Walter H (Ella F) Little Brown Co h 1077 Beacon
"Walter P (Mabel) wool B h 53 Powell
"Washburn salesman 1324 Beacon h at Belmont
"William B court stenographer rms 40 University rd
"William M clerk 1324 Beacon h at S Boston
Wrightington Charles W (Catherine G) h 94 Perry
"Edgar N (Theresa) at 24 West, Boston h 16 Monmouth ct

LEWANDOS
1310 Beacon Street
(Coolidge Corner) Telephone 5030
DYE OR CLEANSE ALL FABRICS USED IN THE HOME AND CLOTHING FOR MEN WOMEN AND CHILDREN

E. A. ROBART & SONS -- VICTROLAS AND RECORDS
311-317 WASHINGTON STREET, BROOKLINE
Phones 5050-5051

George W. Johnston
Real Estate 1299 Beacon St.
TELEPHONE 2190

Wrightington
"Julia L musician h 94 Perry
"Stewart Mrs h 1561 Beacon
Wyatt Christopher A (Lillian A) salesman h 17 Davis av
Wyman Abbie widow Abraham G h 1772 Beacon
"Alice bds 57 St Paul
"Alice M kindergartener Pierce school bds 22 Mason ter
"Emily J widow Charles D h 22 Mason ter
"Frank 2nd (Helen) mgr B h 58 Waverly
"Frank W (Lottie G) h 1080 Beacon
"George E (Helen A) (Brookline Shoeing Forge) rear 4 Walnut h 27 Bowker
"George H Mrs h 57 St Paul
"Grace A stenographer bds 27 Bowker
"Mary A widow William h 40 White pl
Wyner Maurice E (Lillian L) lawyer B h 81 Gibbs
"Ruben S (Helen M) lawyer B h 12 Browne
Wyzanski Abraham J (Lillie) real estate h 1455 Beacon
"Charles E (Maud J) real estate h 4 Worthington
"Leah B bds 48 Williams
"Leah F bds 24 Winchester
"Max E (Jeanette) real estate h 3 Worthington
"Morris dry goods h 24 Winchester
"Myer (Julia) salesman h 48 Williams
Yaitanes Brothers (John and Fred) fruit 1634 Beacon
"Fred (Yaitanes Bros) 1634 Beacon h at Brighton
"John (Yaitanes Bros) fruit 1634 Beacon h at Brighton
Yeomans George G (Mary A) h 80 Ivy
Yerxa Sterling B (Annie) grocer 85 Harvard h 7 Gordon Hall Richmond ct
Youatt Caroline E stenographer bds 117 Davis av
"Jane C stenographer bds 117 Davis av
"John C h 117 Davis av
YOUNG ALISE M public stenographer 1352 Beacon bds 72 Cypress See page 27
"Arthur H (Annie T) shoe findings B h 470 Beacon
"Arthur J (Madeline) lawyer B h 14 Norfolk rd
"Clarence salesman 1324 Beacon h at Everett
"Delia widow John W h 115 Franklin
"Delphine F bkpr Brookline Trust Co b 1821 Beacon
"Edward W (Edith V) adv mgr h 127 Browne
"Elizabeth widow John C bds 206 Freeman
"Elizabeth A Employment Office 32 Boylston h 32 do
"Emma widow Isaiah C h 28 Fuller
"Evangeline W physician B bds 12 Marshal
"Frank chauffeur bds 50 Harvard
"Frank (Fannie) leather B h 1501 Beacon
"George A Mrs h 32 Boylston
"George M (Carrie E) druggist B h 1057 Beacon

THE BROOKLINE TOWNSMAN $1.50 A YEAR
"Your Paper in Your Town"
87 WASHINGTON STREET Tel. Brookline 2186
W. D. ALLEN, Business Manager V. G. BYERS, Editor

HENDERSON & ROSS
REAL ESTATE
1320 Beacon St., Brookline 148 State St., Boston

Young
"Henry G (Lillian M) (Young & Brown) 224 Washington h 39 Columbia
"Henry B bds 39 Columbia
"James (Annie) special police h 12 Edwin
"James E (Grace) lawyer 18 Tremont B h 83 Dunster rd
"Jeanette M asst clerk Municipal Court h 206 Freeman
"Jenness H chauffeur bds 86 Brook
"Jesse E painter 34 Station h do
"Jessie widow John S h 206 Freeman h do
"John (Louisa) washer h 131 Brook
"John F (Caroline M) physician 1821 Beacon h do
"J Harvey (Louisa C) artist 2 Elm pl h do
"Kate hskpr bds 60 Kilsyth rd
"Margaret E stenographer 1296 Beacon bds 206 Freeman
"Mary bds 28 Fuller
"Mary E widow John D h 34 Webster
"Maud teacher of stenography High school b 60 Park
"Myra A widow George W bds 34 Station
"Ralph H clerk 1324 Beacon h at Brighton
"Robert T h 1470 Beacon
"Rosa M h 220 Walnut
"S Basford clerk 1324 Beacon h 5 Cypress apartments
"Thomas R (Nettie) marine insurance B h 50 Spooner rd
"Walter E organist h 9 Hamilton
"William F (Harriet) clerk bds 15 Holden
"William Hill (Elizabeth) real estate 50 Congress B h 21 John
"William H (Mary E) chauffeur 232 Kent h 40 Harrison
"& Brown (Henry G Young and J Everett Brown) druggists 224 Washington
"William S student bds 40 Harrison
Youngren Carl J clerk P O 1 Harvard h at Roxbury

Zahler Hedwig h 167 Thorndike
"Walter h 167 Thorndike
Zahn Carl A (Mary L) hairdresser Copley Plaza Hotel h 1795 Beacon
Zambella Anthony hairdresser 32 Washington h 74 Pery
Zanck Alma Mrs h 73 Perry
"Bertha J widow Ferdinand bds 73 Perry
"James R electrician bds 73 Perry
Zeimer Alvin (Eva) millinery h 46 Williams
Zeppelin Arsene (Gertrude) chauffeur 12 Druce h 48 Kent
Zetter Samuel driver 66 Washington h at Roxbury
Ziegel Louis (Matilda) leather h 86 Longwood av
ZIRKEL WILLIAM H antique furniture 700-708 Main Cambridge See page 20
Zittel A P h 90 Cypress
Zoboli Mundo (Annie) clerk h 105 Brookline av
Zoll Samuel shoe repairer 2½ Linden h at Boston

LEWANDOS Gloves Cleaned
Dyers Cleansers Launderers 10c PER PAIR FOR ALL LENGTHS
1310 Beacon Street (Coolidge Corner) Telephone 5030

GREGORY & BROWN CO.
Importer and Interior Decorators
Paper Hangings and Fabrics, Draperies, Upholstering, Furniture, Carpets, Paintings, Decorating. Bedding to order and remade.
6 HAMILTON PLACE, BOSTON, MASS. Opposite Park Street Church Telephone Fort Hill 526

The Value of Being Exact

Is nowhere greater than in your business

Know your customers by their full name

Know where they are located

Know others in the same line who may become your customers later

Know that your mailing list is up-to-date and contains no dead ones

Permit all to Know

Who you are

Where you are located

What your full line consists of, and

How it is for their interest to trade with you by placing your advertisement in

The **Directory,** where it is always at hand when wanted, and shows that you have a local interest which means, interest in your patrons.

The BURNS DRUG STORE SERVICE

PRESCRIPTIONS

¶ We fill them here with the purest, freshest, strongest and most reliable drugs we can procure and our charges are very reasonable. Every ingredient used in your prescription and every employee who has to do with your receipt can be relied upon.

BURNS, Pharmacist 127 Washington St.

Telephones 114 22998 22999 BROOKLINE

PHONE US FOR EVERY THING

BROOKLINE BUSINESS DIRECTORY 1917

(Copyright 1917 by W A Greenough & Co Boston)

Advertising

BROOKLINE TOWNSMAN 87 Washington See foot lines

Aluminum Welding

AUTOMOBILE WELDING CO The 823 Commonwealth av B See page 16

Annular Ball Bearings

BILODEAU BALL BEARING WORKS Inc 66 Stanhope Boston See page 19

Antique Furniture

ANDERSON FRANS O 283 Harvard See foot lines
Brookline Sales Shop 1298 Beacon
Cohen Louis 1630 Beacon
Sacks H & Son 62 Harvard
Sheehan L N T 271 Boylston
ZIRKEL W H 708 Main Cambridge See page 20

Antiseptics

BARRETT CO 35 Wendell Boston See page 35

Apartment Houses

JOHNSTON GEORGE W 1299 and 1930 Beacon See top lines

Apartment Hotel

HOTEL COOLIDGE Sewall av cor Stearns rd See page 54

Apartments To-Let

KOPP JOSEPH A & CO 1650 Beacon See top lines

Artistic Stained Glass

SPENCE, BELL & CO 90 Canal Boston See page 32

Artists

Bigelow Homer L 7 Harvard
Dwight Marion McG 4 Cypress
Hazzard Arthur M 79 Holland rd
Mears Henrietta Dunn Mrs 16 Park Drive ter
Moore H W 1 St Albans Hall, Richmond court
Newcomb William S 1352 Beacon
Newell C P 44 York terrace
Robinson Henry H 14 Marion
Spaulding Henry P 32 Salisbury rd
Warren H B 18 Milton rd
Worthley E Beatrice 12 St Paul
Young J Harvey 2 Elm place

Asbestos & Asphalt Shingles

FULLER G & SON 550 Western av Br See opp Lumber

Asphalt Floors

ARMINGTON HERVEY F 80 Warren Brighton See page 17
MACKEY J P 242 Washington See front cover

Asphalt Materials

BARRETT CO 35 Wendall Boston See page 35

Automobile Association

NATIONAL AUTOMOBILE ASSOCIATION 6 Beacon Boston See opp page 293

Automobile Bodies

Bowen Bros 81-83 Boylston
PAZOLT WILLIAM R 65-67 Boylston See page 16

Automobile Frames Repaired

ARCAND GEORGE 20 Cambria Boston See page 18

Automobile Garages, Supplies, Renting and Repairing

Beacon Auto Supply Co 698 Washington
BEACONSFIELD HOTEL The 1727 Beacon See page 9
Beaconsfield Garage end Regent Cir
Boulevard Garage 29 Webster
Boylston Garage The 316 Boylston
Brookline Auto Sta 31 Harris
Brookline Garage 67-77 Washington
Brookline Municipal Garage Boylston
Brookline Rubber Co (tires) 48 Boylston
BROOKLINE TAXI CO 1110 Commonwealth av Allston See back cover
Cederborg C H G end Regent Cir
Columbia Tire & Top Co 922 Commonwealth av
Coolidge Corner Garage r 39 Marion
Corey Hill Garage 54 Winchester
COREY ROAD GARAGE 112 Corey rd See page 17
Durgin's Garage Waldo st
Faulkner William 698 Washington
Gerrity Joseph W 1959 Beacon
Hill E H & Co 316 Boylston
Hill Harlan B 14 Sheafe
King Auto Supply Co 207 Washington
MACKEY JAMES P 242 Washington See front cover
Miller George M 50-60 Washington
Park Garage 30 Washington
Pervier William A 20-30 Washington
Quinlan Joseph J 83a Washington
RESERVOIR GARAGE Chestnut Hill av cor Beacon See top lines
Stevenson Edwin S 81 Boylston
Stoner George H Co 9-11 Pearl
Thibedeau Peter F 39 Boylston
THREE FIELDS GARAGE 1356 Commonwealth av between Harvard av and Allston st Allston See opp page 524
Vachon Louis A 645 Washington
Viking Mfg Co of N Y 651 Washington
White Co The 930 Commonwealth av

Automobile Goods

MAWHINNEY HENRY 20 Harvard See back cover

Automobile Insurance

HINCKLEY & WOODS INSURANCE AGENCY 32 Kilby Boston See page 54

Automobile Lamps

GRAY & DAVIS Inc Boston Mass See opp Starting and Lighting Systems

Automobile Parts Welded

AUTOMOBILE WELDING CO The 823 Commonwealth av B See page 16

Automobile Springs

ARCAND GEORGE 20 Cambria Boston See page 18

Automobile Supplies

CARLOW & SULLIVAN 296 Harvard and 700 Washington See page 54
KING AUTO SUPPLY CO 207 Washington See side lines

Automobile Starting & Lighting Systems

GRAY & DAVIS INC Boston Mass See opp Starting & Lighting Systems

Automobile Tire Vulcanizing

KING AUTO SUPPLY CO 207 Washington See side lines
McNEILLY S J off 554 Heath See page 371

Automobile Tires

HOOD TIRE CO Inc Watertown See page 7
KING AUTO SUPPLY CO 207 Washington See side lines
MACOMBER H S & CO Inc 150 Milk Boston See page 16

Automobile Tops & Trimmings

PAZOLT WILLIAM R 65-67 Boylston See page 16

Automobiles For Hire

A B C AUTO RENTING CO 1640a Beacon See page 17
BROOKLINE TAXI CO 1110 Commonwealth av Allston See back cover

FLAGS

MADE OF

BUNTING and SILK of all descriptions

FOR

BOATS, CANOES, YACHTS,
SUMMER COTTAGES, Etc.
FLAG POLES MADE and PUT UP

AWNINGS

FOR

STORES, OFFICES, DWELLINGS
STEAMERS, YACHTS, Etc.

Measurements Taken and Estimates Given

GEORGE T. HOYT CO.

52 So. Market St., and 2 Chatham St.

Telephone, Richmond 1615 **Boston, Mass.**

TENTS

ALL
KINDS and SIZES
IN STOCK
AND TO ORDER

CANOPIES
and
TENTS
TO LET

OUR SPECIALTY

Large tents accommodating from
100 to 5,000 people

—FOR—

WEDDINGS, RECEPTIONS, LAWN PARTIES
FAIRS, ETC.
HORSE and WAGON COVERS

GEORGE T. HOYT CO.

52 So. Market St., and 2 Chatham St.

Telephone, Richmond 1615 Boston, Mass.

Automobiles For Hire—con

COOLIDGE CORNER TAXI 1318 Beacon See top lines

COREY HILL STABLES 136 Westbourne ter See side lines

COREY ROAD GARAGE 112 Corey road See page 17

RESERVOIR GARAGE Chestnut Hill av cor Beacon See top lines

Automobiles To Rent

BROOKLINE TAXI CO 1110 Commonwealth av Allston See back cover

Awnings

COLE GEORGE W 30 Station See page 600

HOYT GEO T 52 South Market Boston See opposite

MERRILL P W CO 130 Washinton (north) Boston See foot lines and pae 19

Axels Repaired

ARCAND GEORGE 20 Cambria Boston See page 18

Bags

CUMMINGS JOSIAH & SON 657-659 Atlantic av Boston See page 20

WINSHIP WILLIAM H 16 Tremont Boston See page 20

Bakers

Driscoll & Hayes 168 Washington and 82 Harvard

Food Shop 275 Harvard

Gurley Marie L 289 Harvard

Lyons James P 36 Washington

Peters Charles 708 Washington

Pierce Everett E 235 Washington

Unscheidf Jacob 147 Cypress

Ball Bearing Mfrs (To Order)

BILODEAU BALL BEARING WORKS Inc 66 Stanhope Boston See page 19

Ball Bearings Exchanged

BILODEAU BALL BEARING WORKS Inc 66 Stanhope Boston See page 19

Ball Bearings Repaired

BILODEAU BALL BEARING WORKS Inc 66 Stanhope Boston See page 19

Ball Bearings Reground

BILODEAU BALL BEARING WORKS Inc 66 Stanhope Boston See page 19

Bankers & Brokers

RICHARDSON HILL & CO 50 Congress Boston See page 27

Banks

BOSTON SAFE DEPOSIT & TRUST CO 100 Franklin Boston See back cover

BOULEVARD TRUST CO of Brookline 1319 Beacon See bottom edge

Brookline Co-operative Bank 1 Harvard

Brookline Savings Bank 366 Washington

BROOKLINE TRUST CO 1 Harvard branch 1341 Beacon See page 2

MARKET TRUST CO 309 Washington Brighton See front cover

MASSACHUSETTS TRUST CO Federal cor Franklin and 238 Huntington av Boston See page 5

NATIONAL ROCKLAND BANK 2343 Washington Roxbury See page 26

Bicycle Dealer, Repairer & Sundries

MACKEY J P 242 Washington See front cover

Bicycle Tires

HOOD TIRE CO Inc Watertown See page 7

KING AUTO SUPPLY CO 207 Washington See side lies

Bicycles

STEEVES W L 1361 Beacon See page 601

Billiards & Pool

Sellemi Mary 12 Smith

Blanket Cleansing

ENGLISH CLEANSING SHOP 1343 Beacon, and 20 Park sq, 31-33 Devonshire cor State, 131 Summer, B; 1410 Mass av Camb See page 9

LEWANDOS 1310 Beacon and 284 Boylston Boston See front cover and foot lines

Boarding & *Lodging Houses

Bentley Margaret 78 Cypress

Duggan M Mrs 128 Boylston

Gillies CatherineR 12 Kent

Goode Lena M Mrs 9-11 Centre

McIntyre Mary 57 Cypress

Murray Susan B 1661 Beacon

Pierce Helen D Mrs 1437 Beacon

Somerset House 2 Harvard sq

Steele Emma F Mrs 60 Park

Boarding & Livery Stable

COREY HILL STABLES 136 Westbourne terrace See side lines

Bookkeeper

YOUNG ALISE M 1352 Beacon See page 27

Bootblacks

Costpulos Bros 112 Washington
Heliotes Alfred 9 Harvard

Bowling Alleys

Clark Samuel D 33a Harvard
McGarry Peter J 53 Washington

Brazing

AUTO WELDING CO The 823 Commonwealth av B See page 16

Brokers

(REAL ESTATE)

HIGGINS GEORGE K 1318 Beacon see page 26

PAIGE WALTER W 1331 Beacon See back binding and page 37

(STOCK)

RICHARDSON, HILL & CO 50 Congress Boston See page 27

Builders

CAHILL EDWARD A & CO 120 Cypress See page 13

COPELAND FRANK B 55 White pl See page 12

DRISCOLL JAMES & SON CO 94 Washington See map

JOHNSTON GEORGE W 1299 and 1930 Beacon See top lines

LANCHESTER ROBERT 24 Harvard pl See page 36

REYNOLDS M F 65 Kent See page 12

Builders' Finish

BAILEY J W & SONS CO 14 Haymarket sq Boston See foot lines

BLACKER & SHEPARD CO 409 Albany Boston See back bone

BROCKWAY-SMITH CORPORATION The 90-98 Canal Boston See back cover

STEARNS A T LUMBER CO The 98 Taylor Neponset, offices 166 Devonshire and 1 Sudbury Haymarket sq Boston See top lines

Building Materials

BROCKWAY-SMITH CORPORATION The 90-98 Canal Boston See back cover

FULLER G & SON 550 Western av Brighton See opp Lumber

STEARNS A T LUMBER Co The 98 Taylor Neponset, offices 166 Devonshire and 1 Sudbury Haymarket sq Boston See top lines

Building Papers

BARRETT CO 35 Wendell Boston See page 35

BROCKWAY-SMITH CORPORATION The 90-98 Canal Boston See back cover

STEARNS A T LUMBER CO The 98 Taylor Neponset, offices 166 Devonshire and 1 Sudbury Haymarket sq Boston See top lines

Butter

BRIGHAM C CO 158 Mass av Cambridge See page 14

Thornton John C 46 Bartlett Crescent

Butter, Cheese & Eggs

Baldwin Austin B 702 Washington
Jersey Butter Co 131 Washington
Kennedy & Co 105 Washington
Morgan Bros Creamery 1349 Beacon

Cabinet Makers

ANDERSON FRANS O 283 Harvard See foot lines

COLE GEORGE W 30 Station See page 600

LEAVENS WILLIAM & CO 32 Canal Boston See page 6

MERRILL P W CO 130 Washington north Boston See foot lines and page 19

STEARNS A T LUMBER CO The 98 Taylor Neponset offices 166 Devonshire and 1 Sudbury Haymarket sq Boston See top lines

STEVENS L C & CO 1626 Beacon See top lines

Cabinets (Medicine, Bathroom & Kitchen)

BROCKWAY-SMITH CORPORATION The 90-98 Canal Boston See back cover

Candy

BRADFORD HANNAH Inc 1304 Beacon See side lines

Canned Goods

BROOKLINE PROVISION CO 145-147 Washington See page 21

Carbon Paper

Dizer Walter M 55 Vernon

Carpenters & Builders

Bailey Arthur H 63 Kent
Barry William & Son 22 Walnut
CAHILL EDWARD A & CO 120 Cypress See page 13
Carver Albert M 17 Linden ct
Carver Albert P 53 Brook
Christopher Henry J 99 Harvard
Churchill Co 640 Hammond
COPELAND FRANK B 55 White pl See page 12
Crispin J W 1022 Beacon
Crocker Sylvester R 227 Washington
Crosby J B 184 Washington
Delano O B Sons 346 Washington
Dobson B T & Co rear 358 Chestnut Hill av
DRISCOLL JAMES & SON CO 94 Washington See map
Flynn Martin 37 St Paul
Goode Robert M 31 Dwight
Goodwin & Mitchell 638 Hammond
Johnson Richard F 68 Harvard
JOHNSTON G W 1299 and 1930 Beacon See top lines
LANCHESTER ROBERT 24 Harvard pl See page 36
Lyon Levi T 44 Cypress pl
Mallar Clarence E 312 Washington
Martin Angus A 1318 Beacon rm 22
Mealey M D 114 Chestnut
Morton Frank M 1632 Beacon
Murray James L 380 Harvard
Neal B W Inc 293 Boylston
O'Brien Martin J 9 Emerald
Pineo J Henry 7 Hurd rd
Purney John A 277 Boylston
REYNOLDS M F 65 Kent See page 12
Shearman John 131 Westbourne ter

Carpet Cleaning, Laying & Dyeing

ADAMS & SWETT CLEANSING CO 213 Washington and 130 Kemble Roxbury See page 14
BROOKLINE ORIENTAL RUG & RENOVATING WORKS (A Partoghian prop) 283 Harvard See side lines
COLE GEORGE W 30 Station See page 600
COLLINS JOHN 4 Brington rd See top edge
LEWANDOS 1310 Beacon and 17 Temple place 284 Boylston and 248 Huntington av Boston See front cover and foot lines

Carpet Work

ADAMS & SWETT CLEANSING CO 213 Washington and 130-140 Kemble Roxbury See page 14

Carpets & Rugs

ODABASHIAN M & CO 1607 Beacon See side lines

Carriage Mfrs

PAZOLT WILLIAM R 65-67 Boylston See page 16
QUINLAN MICHAEL W 1 High See page 600

Carriage Trimmers, Repairers & Painters

PAZOLT WILLIAM R 65-67 Boylston See page 16
QUINLAN MICHAEL W 1 High See page 600

Carts & Wagons

PAZOLT WILLIAM R 65-67 Boylston See page 16

Case Lining

BARRETT CO 35 Wendell Boston See page 35

Caterers

VOGEL A & SON 29 Harvard See page 21

Cathedral & Colored Glass

SPENCE, BELL & CO 90 Canal Boston See page 32

Chairs To Let

BARTHELMES JOHN C 64 Harvard See page 24
BRYANT PARKER CO Inc 1337 Beacon See page 23

China & Bric-a-Brac

JONES McDUFFEE & STRATTON CO 33 Franklin Boston See over Town Officers

China & Cut Glass Packers

BERRY & TIBBETTS 231 Mass av Boston See opp page 169
HAMBLEN A W & CO 180 State Boston See page 8

Chiropodist

Browning Edward T 175 Washington

Christian Science Practitioners

Baker Alfred E 471 Washington
Bartholomew Mary S 1 Gordon Hall Richmond ct
Behr Gertrude 172 Mason ter
Benner May W 18 Englewood
Binley Sally L Mrs 145 Aspinwall av
Cudworth Grace F Mrs 12 Browne
Dunbar Herbert L 112 Fuller
Dunbar Mary E Mrs 112 Fuller
Folinsbee Harrison D 1352 Beacon

Harvie Edith 1352 Beacon
Lathrop John C 87 Colchester
Mosher Sarah 1352 Beacon
Norwood H Frances Mrs 1651 Beacon

Church & Ornamental Windows

SPENCE, BELL & CO 90 Canal Boston See page 32

Cigars & Tobacco

Snyder Abner J 108 Washington

Civil Engineers

Bryant Henry F 334 Washington

Cleansers

ABERDEEN TAILORING CO 153 Southerland rd See opp page 167
ADAMS & SWETT CLEANSING CO 213 Washington and 130 Kemble Roxbury See page 14
CASSO SAMUEL 1646a Beacon See pae 22
Dane Christina 101 School
ENGLISH CLEANSING SHOP Inc 1343 Beacon and 20 Park sq 31-33 Devonshire cor State, 131 Summer Boston 1410 Mass av Camb See page 9
Howes C G Co 1341a Beacon

Cleansing & Dyeing

LEWANDOS 1310 Beacon and 17 Temple place 284 Boylston and 248 Huntington av Boston See front cover and foot lines

Clergymen

Addison D D, Epis 1789 Beacon
Anderson Thomas D 2 Wellington ter
Bunstead Horace 91 St Paul
Butler Willis H, Cong 246 Clinton rd
Cassidy James F 744 Boylston
Coffey Michael J, R C 5 Linden pl
Conklin Charles, Univ 14 Little rd
Crawford G A 136 Thorndike
Creagh John T 158 Pleasant
deBlois Austin K 21 Winchester
Dorion E Charles · Edward, Meth 5 Park
Dunning Albert E, Cong 43 Druce
Early Joseph Lynch 84 Pleasant
Farrelly James J 158 Pleasant
Gifford Orrin P, Bap 44 Marion
Grose Howard B 28 Webster
Hale Edward 5 Circuit rd
Hall George A, Cong 89 Hyslop rd
Hay H Clinton, C N J 26 Coolidge
Howe R H , Epis 23 Monmouth
Iliffe William W, Pres 57 Waverly
Martin Harry O 23 Netherlands rd
McManus Michael T, R C 5 Linden pl
McManus T F, R C 774 Boylston
Nordell P A, Bap 29 Thayer
Nutter Charles S 112 Sumner rd
O'Kane Bernard S R C 5 Linden pl
Perin G L, Univ 23 Naples rd
Perry Carroll, Epis 130 Aspinwall av
Peterson Abbott, Unit 353 Walnut
Rankin Isaac O 69 Centre
Rihbany Abraham M. Unit 159 Longwood av
Rowley F H, Bap 1869 Beacon
Scott Willard, Cong 489 Washington
Sheehan John P, R C 5 Linden place
Slack Ezra A, Cong 198 Harvard
Spaulding H G, Unit 1470 Beacon
Storrs L K, Epis 56 Greenough
Vernon A W, Cong 35 Vernon
Warren W F, M E 131 Davis av

Clock Repairing

PERKINS & SADLER 60 Harvard See page 8

Cloth Repairing (Holes in Garments Repaired By Weaving)

BOSTON TEXTILE MENDING CO 12 West Boston See page 19

Cloth Weaving (Holes in Garments Repaired By Weaving)

BOSTON TEXTILE MENDING CO 12 West Boston See page 19

Clothes Cleaning & Dyeing

BEACON TAILORING CO 1333 Beacon See opp 166
BOULEVARD TAILORING CO 6 Pleasant See page 28
LEWANDOS 1310 Beacon and 17 Temple place 284 Boyston and 248 Huntington av Boston See front cover and foot lines
CASSO SAMUEL 1646a Beacon See page 22

Clothes Pressed

BEACON TAILORING CO 1333 Beacon See opp 166
BOULEVARD TAILORING CO 6 Pleasant See page 28
CASSO SAMUEL ($1.50 per month) 1646a Beacon See page 22
MORSE SAMUEL M 716 Washington See page 22

Coal Tar Products

BARRETT CO 35 Wendell Boston See page 35

Coal & Wood

BAY STATE FUEL CO 157 Main Cambridge See back cover
BRIGHTON COAL CO 345 Washington Br See front cover

COUSENS J E COAL CO main office and wharf 791 Commonwealth avenue Boston; branch offices 1632 and 1331 Beacon, Coolidge Corner, 213 Washington, Washington sq, Brookline Village, 92 Harvard av See foot lines

MASSACHUSETTS WHARF COAL CO 93 Milk Boston See back cover

METROPOLITAN COAL CO 110 Washington cor Morss av general offices 20 Exchange place Boston See foot lines

Coke

BRIGHTON COAL CO 345 Washington Br See front cover

COUSENS J E COAL CO main office and wharf 791 Commonwealth av Boston; branch offices 1632 and 1331 Beacon Coolidge Corner 213 Washington Washington sq Brookline Village 92 Harvard av See foot lines

Colonial Columns

BAILEY J W & SONS CO 14 Haymarket sq Boston See foot lines

Columns & Posts

BROCKWAY-SMITH CORPORATION The 90-98 Canal Boston See back cover

STEARNS A T LUMBER CO The 98 Taylor Neponset, offices 166 Devonshire and 1 Sudbury, Haymarket sq Boston See top lines

Commercial Printing

BROOKLINE PRINT 87 Washington See page 183 and top lines

Concrete Foundations

ARMINGTON HERVEY F 80 Warren Brighton See page 17

Concrete Pavers

ARMINGTON HERVEY F 80 Warren Brighton See page 17

DRISCOLL JAMES & SON CO 94 Washington See map

Concrete Pitch

BARRETT CO 35 Wendell Boston See page 35

Conductors (Water)

STEARNS A T LUMBER CO The 98 Taylor, Neponset, offices 166 Devonshire and 1 Sudbury, Haymarket sq Boston See top lines

Confectionery

BRADFORD HANNAH Inc 1304 Beacon See side lines

Farguharson Candy Co Inc 1366 Beacon

Heath & Co 1005 Beacon

N I C Sweet Shop 1633 Beacon

Perry & Bershad 290 Washington

Sterling Rose Mrs 1633 Beacon

VOGEL A & SON 29 Harvard See page 21

Contractors

ARMINGTON HERVEY F 80 Warren Brighton See page 17

Brookline Contracting Co foot Boylston place

CAHILL EDWARD A & CO 120 Cypress See page 13

CHESLEY & HUGHES 55 White pl See page 15

DRISCOLL DENNIS 21 Kent See page 13

DRISCOLL JAMES & SON CO 94 Washington See map

Driscoll Timothy 133 Walnut

Healy John 630 Hammond

Hennessey Bros (garden) 16 Jamaica road

Kelley T J, Warren near Dudley

LANCHESTER ROBERT 24 Harvard place See page 36

LOFGREN & QUEANDER (painters) 97 Boylston See page 13

Love James 44 Ackers av

Malone Edward G 59 Bartlett crescent

McCue Thomas & Son 42 Ackers av

McLellan J G 364 Boylston

Murray James L 1352 Beacon

O'Hearn M J 191 Davis av

Quimby Minnie S Mrs Hammond near Woodland rd

Rourke Michael (water) 38 Walter av

Solan Michael Jr (grading) 22 Hart

Contractors & Builders

Bailey A H 63 Kent

DRISCOLL DENNIS 21 Kent See page 13

DRISCOLL JAMES & SON CO 94 Washington See map

REYNOLDS M F 65 Kent See page 12

Cream

BRIGHAM C CO 158 Mass av Cambridge See page 14

Creamery

Hood H P & Sons 277 Harvard

Creosote Oils

BARRETT CO 35 Wendell Boston See page 35

Crockery, China & Glassware

JONES, McDUFFEE & STRATTON CO 33 Franklin Boston See over Town Officers

Curtain Cleansing

ENGLISH CLEANSING SHOP 1343 Beacon 20 Park sq 31-33 Devonshire cor State, 131 Summer Boston, 1410 Mass av Cambridge See page 9

LEWANDOS 1310 Beacon and 17 Temple pl, 284 Boylston and 248 Huntington av Boston See front cover and foot lines

Custom Laundry

WINCHESTER LAUNDRY CO Winchester Mass See page 502

Cut Flowers

QUINN JAMES (Stephen J Quinn prop) 50 Chestnut See opp 421

WAX BROTHERS 143 Tremont Boston See opp Florists

Cut Glass

JONES, McDUFFEE & STRATTON CO 33 Franklin Boston See over Town Officers

Cutlers, Cutlery & Grinders

KING AUTO SUPPLY CO 207 Washington See side lines

MACKEY J P 242 Washington See front cover

Cypress Wood

STEARNS A T LUMBER CO The 98 Taylor, Neponset, office 166 Devonshire and 1 Sudbury Haymarket sq Boston See top lines

Day Nursery

Brookline Day Nursery 10 Walter av

Decorating.

ANDERSON GUSTAVE 10 Sutherland road See page 33

HAND BROS 200 Washington See page 12

HUNT DANIEL 42 Washington See back cover

ROBART E A & SONS 311-317 Washington See side lines

Decorators

GREGORY & BROWN CO 6 Hamilton place Boston See sides lines

HESSE HENRY L 133 Boylston Jamaica Plain See opp Paperhangers

LOFGREN & QUEANDER 97 Boylston See page 13

MALMROSE M 288 Harvard See side lines

Delicatessen

Kaufman Augustus 1351b Beacon
Weintein Edward R 6 Harvard sq

Dentists

Belyea Frederick S 676 Washington
Brouillet George A 51 Summit av
Burns Walter E 1318 Beacon
Cairns Ambrose h 1378 Beacon
Carlson Bertel G 1318 Beacon
Connelly William A 1352 Beacon
Furfey Fred F 1352 Beacon
Gallagher Arthur J 31a Harvard
Hall Arthur Dudley 739 Boylston B and 195 Davis av
Ingraham S C 332 Washington
Kahn Herman E 83 Harvard
Kettembeil Adolph 4 Davis av
Lee George M 1352 Beacon
Manley Francis M 797 Boylston
McGlynn J T 1853 Beacon
McGrath James F 5 Davis av
Newton William W 55 Marion
Noonan Edward J 129 Washington
Noonan George F 94 Washington
Ozon Wallace W 7 Harvard rm 1
Riley John J 222 Washington
Smith Henry E 1318 Beacon
Spencer N C 1352 Beacon
Spinney D F 1330 Beacon
Wade Walter E 1352 Beacon
Wodell St Clair A 4 Cypress
Wood Edward B 2 Albans Hall, Richmond ct

Detective Agency

WOOD JAMES R DETECTIVE AGENCY Inc 61 Court, Boston See page 601

Digging (Grading & Carting)

ARMINGTON HERVEY F 80 Warren Brighton See page 17

DRISCOLL DENNIS 21 Kent See page 13

DRISCOLL JAMES & SON CO 94 Washington See map

Disinfectants

BARRETT CO 35 Wendell Boston See page 35

Doors, Sash & Blinds

BROCKWAY-SMITH CORPORATION The 90-98 Canal Boston See back cover

STEARNS A T LUMBER CO The 98 Taylor, Neponset, office 166 Devonshire and 1 Sudbury, Haymarket sq Boston See top lines

Drain Pipe

DRISCOLL JAMES & SON CO 94 Washington See map

MACKEY J P 242 Washington See front cover

Draperies

GREGORY & BROWN CO 6 Hamilton place Boston See side ines

Dress Suit Cases

CUMMINGS JOSIAH & SON 657-659 Atlantic av Boston See page 20

WINSHIP WILLIAM H 16 Tremont Boston See page 20

Dressmakers

Ago Mary J 33 Kent
Ahern Nora F 487 Washington
Albertson 269 Harvard
Aldrich Edith Mrs 51 Boylston
Arnold F Mrs 324 Washington
Bailey Jessie A 175 Rawson rd
Bennett Barbara Mrs 546 Heath
Brackett Clara B Mrs 175 Washington
Buckley Fannie 5 Park
Buckley Katherine C 7 Harvard
Canty Julia F 9 White pl
Casey Ellen J 9 Mulford
Casey Jennie 18 Thayer pl
Chase Anna J 231 Washington
Coutreau Angeline V 38 Linden
Cragan Annie F 1095 Beacon
Dalzell Mary 33 Brook
Elder Agnes M 56 Harvard
Elliott Jessie E Mrs 1347 Beacon
English Serrella C 219 Harvard
Fahey Mary 22 Flora
Fogerty Kate A Mrs 43 Waverly
Griffin Helen L 52 Davis av
Gunsenhiser Miriam 673 Washington
Hickey Lucy A 1154 Boylston
Holland Gown Shop 1318 Beacon
Hopkins Alice V 30 Webster
Howe Gertrude E 1 Harvard
Ingraham Primelia A 83 Harvard
Johnson Ellen T 68 Harvard
Kent Delle Mrs 129 Washington
Le Cascio Josephine Mme 1352 Beacon
Lacy Mary A 27 Juniper
Lombard Missess The 5 Elm
Long Annie M Mrs 4 Cypress
McCormack Mary Mrs 17 Flora
Meehan Annie F 1 Harvard
Page Martha L Mrs 18 Linden ct
Piper & Storer 1352 Beacon
Poline Madame 222 Washington
Pratt Arthur J Mrs 44 Brook
Reardon Annie 1248 Boylston
Richardson Belle R 208 Winthrop rd
Sargent Ethel Mrs 45 Brook
Snow Elizabeth M Mrs 1073 Beacon
Sullivan Catherine T 14 Morss av
Sullivan Mary 165 Pond av
Weiscopf Sarah 1782 Beacon

Druggists

Beaconsfield Pharmacy 1621 Beacon

BURNS THOMAS E 127 Washington See over Bus Directory

Daley George F 87 Harvard
Gammon Drug Co 1363 Beacon
Graves Louis H 1186 Boylston
Hitchcock Charles H Inc 999 Beacon
Hooper George H 135 Cypress
Howatt Irving R 718 Washington
Liggett L K Co 1332 Beacon Coolidge Corner
Lyceum Hall Pharmacy 113 Washington
McGowan John L 1621 Beacon
Morey Arthur C 1953 Beacon
Waidner William F 144 Cypress
Young & Brown 224 Washington

Dry Goods

Chrstensen Anna K 1321 Beacon
Craig Edna L 1370a Beacon
Delano Clarence A 9 Harvard sq
Haslem Estella M 1611 Beacon
Holman C E 1357 Beacon
Ross G W 1342 Beacon
Scarry J J 171-173 Washington
Walker J A 137 Washington

WHITNEY T D COMPANY 39 Temple place Boston See top lines

Dust Layers

BARRETT CO 35 Wendell Boston See page 35

Dye Tubs

STEARNS A T LUMBER CO The 98 Taylor Neponset, office 166 Devonshire and 1 Sudbury, Haymarket sq Boston See top lines

Dyeing

ABERDEEN TAILORING CO 153 Sutherland rd See opp page 167

BEACON TAILORING CO 1333 Beacon See opp page 166

LEWANDOS 1310 Beacon and 17 Temple place 284 Boylston and 248 Huntington av Boston See front cover and foot lines

Dyeing & Cleansing

Dane Christina 101 School

ENGLISH CLEANSING SHOP 1343 Beacon 20 Park sq 31-33 Devonshire cor State, 131 Summer Boston 1410 Mass av Camb See page 9

LEWANDOS 1310 Beacon and 17 Temple place 284 Boylston and 248 Huntinton av Boston See front cover and foot lines

Priscilla Cleansing Co 1370a Beacon

Rees & Rees 1627 Beacon

Electric Bells & Gas Lighting

SHEPARD ELIOT B 244 Harvard See top lines

WILKIE ALEXANDER K 1348 Beacon See page 16

Electric Charging Plant

HOTEL BEACONSFIELD The 1727 Beacon See page 9

Electric Contractor

SHEPARD ELIOT B 244 Harvard See top lines

WILKIE ALEXANDER K 1348 Beacon See page 16

Electric Repairing

SHEPARD ELIOT B 244 Harvard See top lines

WILKIE ALEXANDER K 1348 Beacon See page 16

Electric Wiring

SHEPARD ELIOT B 244 Harvard See top lines

WILKIE ALEXANDER K 1348 Beacon See page 16

Electricians

Beacon Electric Co 271 Harvard

Conroy T A 166 Washington

CARLOW & SULLVAN 296 Harvard and 700 Washington See page 54

Electric Conversion Co 112 Cypress

Fleming John F 67-75 Washington

SHEPARD ELIOT B 244 Harvard See top lines

STEEVES W L 1361 Beacon See page 601

Steverman & Gibbons 264 Washington

Sullivan James 700 Washington

WILKIE ALEXANDER K 1348 Beacon See page 16

Embalmers

BARTHELMES JOHN C 64 Harvard See page 24

BRYANT PARKER CO Inc 1337 Beacon See page 23

BRYANT'S JOHN SONS 15 Austin Charlestown See page 25

EASTMAN A L CO 838 Beacon See page 25

HATCH HENRY S 1633 Beacon See opp 292

JONES LEWIS & SON 50 LaGrange Boston See page 25

WATERMAN J S & SONS Inc 303 Harvard and 2326 Washington Boston See page 146

Employment Offices

Blyth Jane Mrs 217 Washington

Brookline Woman's Exchange 5 Harvard sq and 135lb Beacon

Coolidge Corner Employment Registry 1300 Beacon

Finnerty Mary T 1198 Boylston

Holmes Mary A Mrs 77 Walnut

King Belle Mrs 282 Washington

Lothian Martha A 1318 Beacon

Young Elizabeth 32 Boylston

Engravers

BERRY ANDREW C 12 West, Boston See page 23

BROOKLINE PRINT 87 Washington See page 183 and top lines

Etchings

JONSSON CARL R 1345 Beacon See page 15

Express & Furniture Movers

American Express Co Brookline R R station
ARMSTRONG TRANSFER EXPRESS CO 1296 Beacon ad 271 Albany Boston See page 30
Burke Joseph P 806 Heath
CHASE EXPRESS CO 66 Washington See page 30
Grennan Patrick J 79 Pearl
Hayes' Brookline Express 24 White place
Magee J F & Co 26 Walnut
O'Neill T J 109 Franklin

Eyes Examined

CALDWELL G B 1300 Beacon Coolidge Corner See side lines

Family & General Washing

WINCHESTER LAUNDRY Converse place Winchester See page 502

Feather Cleansing & Dyeing

LEWANDOS 1310 Beacon and 17 Temple place 284 Boylston and 248 Huntington av Boston See front cover and foot lines

Feathers Curled & Dyed

ENGLISH CLEANSING SHOP 1343 Beacon and 20 Park sq, 31-33 Devonshire cor State 131 Summer Boston, 1410 Mass av Camb See page 9

Felt Roofing

BARRETT CO 35 Wendell Boston See page 35

Figure Windows

SPENCE, BELL & CO 90 Canal Boston See page 32

Fire Insurance

HINCKLEY & WOODS INSURANCE AGENCY 32 Kilby Boston See page 54

Fire Proof Vaults for Silverware & Valuables

BROOKLINE STORAGE WAREHOUSE 7 Station See page 36
BROOKLINE TRUST CO 1 Harvard branch 1341 Beacon See page 2

Fish & Oysters

BROOKLINE PROVISION CO 145-147 Washington See page 21
Grant Fish Co 366 Boylston
Johnson Fish Co 176 Washington
Murphy W E 366 Boylston
RHODES BROS CO 10 and 11 Harvard sq and 170 Mass av Boston See top lines
Robinson A L 1346 Beacon
Thomas Fish Market 714 Washington

Fishing Tackle

MACKEY J P 242 Washington See front cover

Flags

HOYT GEORGE T CO 52 So Market Boston See opp page 513

Floor Covering

BARRETT CO 35 Wendell Boston See page 35

Floral Designs

QUINN JAMES (Stephen J Quinn prop) 50 Chestnut See opp 421

Florists

Coolidge Flower Shop 279 Harvard
Green Harry 404 Harvard
Greenberg Lewis 1331b Beacon
Hanley Frank F 56 Ackers av
Howe Phyllis E 1009a Beacon
Merrill Alice B Mrs 1314 Beacon
Palmer F E 220 Washington
Quinn David 1344 Beacon
QUINN JAMES (Stephen J Quinn prop) 50 Chestnut See opp p 421
Quinn James F 95 Harvard
Theophiles James J 1625 Beacon
WAX BROTHERS 143 Tremont Boston See opposite
Woods Albert H, Warren cor Dudley

Food Shops

Marston R Co 1302 Beacon

Frocks

Elliott Jessie Mrs 1347 Beacon

Fruit & Confectionery

Alfuso Salvatore 195 Washington
BLANCHARD S F 1638 Beacon See back cover
Borzakian John H 115 Washington
Darvirris Theodore P 1351 Beacon
Gosdan Nashan 276 Washington
Heath & Co 1055 Beacon
Kaloosd & Moorad 1368a Beacon
Klapes Charles 131 Cypress
Poulins Bros 267 Harvard
Psomos & Pavlou 39 Harvard
Racheotes Bros 281 Harvard
Rando Joseph 1609 Beacon
RHODES BROS CO 10 and 11 Harvard sq and 170 Mass av Boston See top lines
Rozantes Peter 121 and 229 Washington
Theophiles Bros 1623 Beacon
Yaitanes Bros 1634 Beacon

Funeral Designs

QUINN JAMES (Stephen J Quinn prop) 50 Chestnut See opp p 421
WAX BROTHERS 143 Tremont Boston See opposite

Funeral Directors

BARTHELMES JOHN C 64 Harvard See page 24
BRYANT PARKER CO Inc 1337 Beacon See page 23
BRYANT'S JOHN SONS 15 Austin Charlestown See page 25
EASTMAN A L CO 838 Beacon Boston See page 25
HATCH HENRY S 1633 Beacon See opp page 292
JONES LEWIS & SON 50 LaGrange Boston See page 25
WATERMAN JOSEPH S & SONS Inc 303 Harvard and 2326 Washington See page 146

Furnaces & Stoves

FELTON-TURNER HEATING CO 34 Warren Roxbury See page 12

Furniture

ANDERSON FRANS O 283 Harvard See foot lines
LEAVENS WILLIAM & CO 32 Canal Boston See page 6
ROBART E A & SONS 204-311-317 Washington See side lines
Robart W A & Co 288 Harvard

Furniture Made to Order

LEAVENS WILLIAM & CO 32 Canal Boston See page 6

Furniture Mfrs

COLLINS JOHN 4 Brington rd See top edge
LEAVENS WILLIAM & CO 32 Canal Boston See page 6
ZIRKEL W H 708 Main Cambridge See page 20

Furniture Movers & Packers

BERRY & TIBBETTS 231 Mass av Boston See opp page 169
Brookline Transportation Co 240 Harvard
COOK J W & SON CO 2½ Park sq Boston See opp page 213
HAMBLEN A W & CO 180 State Boston See page 8
MacLeod Bros 6 Walnut
STONEHOUSE W G 33 Kent See page 23
Wheeler O D & Co 7 Station

Furniture Packers & Shippers

BERRY & TIBBETTS 231 Mass av Boston See opp page 169
COOK J W & SON CO 2½ Park sq Boston See opp page 213
HAMBLEN A W & CO 180 State Boston See page 8
STONEHOUSE W G 33 Kent See page 23

Furniture Repairing & Refining

LOFGREN & QUEANDER 97 Boylston See page 13

Furniture Storage

BROOKLINE STORAGE WAREHOUSE 7 Station See page 36

Wax Brothers

FLORISTS

143 Tremont Street

Near Temple Place

BOSTON

TELEPHONES { BEACH 6431
BEACH 6432

Three Deliveries Daily in Brookline

Furriers & Furs

NADEL D SONS 294 Washington See page 22

Furs Repaired

NADEL D SONS 294 Washington See page 22

Fur Storage

NADEL D SONS 294 Washington See page 22

Garages

(See Automobile Garages)

BROOKLINE TAXI CO 1110 Commonwealth av Allston See back cover

COREY ROAD GARAGE 112 Corey rd See page 17

RESERVOIR GARAGE Chestnut Hill av cor Beacon See top lines

THREE FIELDS GARAGE 1356 Commonwealth av between Harvard av and Allston sts Allston See opp

Garment Work

ADAMS & SWETT CLEANSING CO 213 Washington and 130-140 Kemble Roxbury See page 14

Gas Fitters & Fixtures

Conroy T A 166 Washington

GOUDEY W H RUSSELL 33 Harvard See top lines

McGrath J F & Co 24 Walnut

Gas Light Company

Boston Consolidated Gas Co 21 Walter av

Gasolene

BOSTON OIL & GASOLENE CO 24 Piedmont B See opp title back map

General Jobbing

LANCHESTER ROBERT 24 Harvard place See page 36

Gilding

LOFGREN & QUEANDER 97 Boylston See page 13

Ginger Ale

MOUNT ZIRCON SPRING CO 134 Congress Boston Telephone Main 4055 See page 21

Glass

KING AUTO SUPPLY CO 207 Washington See side lines

MACKEY J P 242 Washington See front cover

SUNDELL WILLIAM 84 Harvard See back cover

Glass (Grounded, Leaded, Stained & Cut)

SPENCE, BELL & CO 90 Canal Boston See page 32

Glass Setting & Glazing

BROCKWAY-SMITH CORPORATION The 90-98 Canal Boston See back cover

SUNDELL WILLIAM 84 Harvard Telephone 367R 367W See back cover

Glass Stained

SPENCE, BELL & CO 90 Canal Boston See page 32

Glass Ware

JONES, McDUFFEE & STRATTON CO 33 Franklin Boston See over Town Officers

land road See page 33

HAND BROS 200 Washington See page 12

HUNT DANIEL 42 Washington See back cover

LOFGREN & QUEANDER 97 Boylston See page 13

ROBART E A & SONS 311-317 Washington See side lines

Gloves & Feather Cleansing

LEWANDOS 1310 Beacon 17 Temple place 284 Boylston and 248 Huntington av Boston See front cover and foot lines

Grading & Carting

DRISCOLL JAMES & SON CO 94 Washington See map

Granolithic Pavements, Walks & Driveways

ARMINGTON HERVEY F 80 Warren Brighton See page 17

DRISCOLL JAMES & SON CO 94 Washington See map

Gravel Roofing

BARRETT CO 35 Wendell Boston See page 35

Greenhouse Stock

STEARNS A T LUMBER CO The 98 Taylor Neponset, office 166 Devonshire and 1 Sudbury, Haymarket sq Boston See top lines

THREE-FIELDS GARAGE

1356 Commonwealth Avenue, - - Allston, Mass.

Telephone 1394 Absolutely Fireproof

THREE-FIELDS GARAGE

1356 COMMONWEALTH AVENUE

Between Harvard Ave. and Allston St.

ALLSTON, MASS.

Four Separate Fire-proof Rooms

No Elevators

Capacity 250 cars

PIERCE BLOCK, COOLIDGE CORNER, BROOKLINE

Wherein is located **Whitney Hall**

Also the **COOLIDGE CORNER STORE** of

S. S. PIERCE CO.

IMPORTERS AND GROCERS

OTHER STORES

Boston { Corner TREMONT and BEACON STREETS
PIERCE BUILDING, COPLEY SQUARE

PIERCE BLOCK, COOLIDGE CORNER, BROOKLINE

Wherein is located **Whitney Hall**

Also the **COOLIDGE CORNER STORE** of

S. S. PIERCE CO.

IMPORTERS AND GROCERS

OTHER STORES

Boston { Corner TREMONT and BEACON STREETS
PIERCE BUILDING, COPLEY SQUARE

Grocers

Atlantic & Pacific Tea Co 280 Washinton
BENCKS A P CO corner Commonwealth av and Harvard av Allston See opp Wines
Bentley Bros 351 Boylston
BLANCHARD S F 1638 Beacon See back cover
BROOKLINE PROVISION CO 145-147 Washington See page 21
Collins Jeremiah 31 Walter av
Connor John T Corp 91 Washington and 358 Boylston and 24 Harvard
Co-operative Grocery Stores Co 11 Harvard
Curvin James 269 Pond av
Cusinotta Santo 1601a Beacon
Cypress Grocery Co 394 Washington
Donohoe Mary Mrs 252 Cypress
Flaherty Nellie J 807 Boylston
Foley William F 228 Cypress
Ginter Co of Boston The 291 Harvard, 3 Harvard sq
Gleason James F 621 Hammond
Gray E E Co 1370 Beacon
Hazen Alton C 41 Brookline av
Hornsey John W 269 Boylston
Huggard Richard J 528 Heath
Keller Ruth 28 Walter av
King Felix R 236 Washington
Krensky Bros 400 Harvard
Larkin Nicholas J 288 Clyde
McAdams Marion 135 Boylston
McDonnell Martin F 110 Brook
McMahon T F & Co 164 Washington
McSweeney Henry J 148 Boylston
Meehan Catherine A Mrs 52 Boylston
Merrigan Patrick H 36 Flora
O'Donnell Catherine Mrs 782 Boylston
O'Keefe M Inc 163 Washington and 88 Harvard
PIERCE S S CO 1324 Beacon Coolidge Corner and Tremont bldg and Copley sq Boston See opposite
RHODES BROS CO 10 and 11 Harvard sq and 170 Mass av 256 Warren Boston See top lines
Russell C H Co 188 Washington
VILLAGE MARKET 89 Washington See over Provision Dealers
Ward Maria A 605 Hammond
Yerxa S B 85 Harvard

Gutter & Conductors

CHESLEY & HUGHES 55 White pl See page 15
STEARNS A T LUMBER CO The 98 Taylor, Neponset, offices 166 Devonshire and 1 Sudbury, Haymarket sq Boston See top lines

Hacks

COREY HILL STABLES 136 Westbourne ter See side lines

Hair Specialists

Frey C & Co 285 Harvard

Hairdressers

Blair N T Mrs (ladies) 651 Chestnut Hill av
Blankenhorn Mary F Mrs (ladies) 11 Davis av
Carreiro Joseph 227 Washington
Conway Andrew F 77 Washington
Danilovitch I Daniel 157 Washington
Fialkow Henry 1331a Beacon
Garten Paul B 1262 Boylston
Gauger Anna 703 Washington
Lothian Mignon (ladies) 1318 Beacon
MacAdam Janet (ladies) 1352 Beacon
Norris Josephine A (ladies) 1 Harvard rm 3
Rando Pasquale 359 Boylston
Schmalz Charles E 238 Washington
Scott Francis G 1352 Beacon
Seeliger Henry 1353a Beacon
Seufert J A 1637 Beacon
Zambella Anthony 32 Washington

Halls

WHITNEY HALL 1330 Beacon See opp Town Government

Hardware

Brookline Hardware Co 194 Washington
CARLOW & SULLIVAN 296 Harvard and 700 Washington See p 54
Gerrity John A 1959 Beacon
HUNTER J B CO 60 Summer Boston See front edge
KING AUTO SUPPLY CO 207 Washington See side lines
MACKEY JAMES P 242 Washington See front cover
STEEVES WILFRED L 1361 Beacon See page 601
Washington Square Hardware Co 1613 Beacon

Hardwood Lumber

BLACKER & SHEPARD CO 409 Albany Boston See back bone
FULLER G & SON 550 Western av Brighton See opp Lumber
STEARNS A T LUMBER CO The 98 Taylor, Neponset office 166 Devonshire and 1 Sudbury, Haymarket sq Boston See top lines

Harness Mfrs & Repairers

Anderson William J 259 Boylston
MAWHINNEY HENRY 20 Harvard See back cover
QUINLAN M W 1 High cor Boylston See page 600

Hay, Grain & Straw

COUSENS J E COAL CO main office and wharf 791 Commonwealth avenue Boston; branch offices 1632 and 1331 Beacon, Coolidge Corner, 213 Washington, Washington sq, Brookline Village 92 Harvard av See foot lines

Heating Apparatus

BAYER E M & CO 288 Harvard See page 15
GOUDEY W H RUSSELL 33 Harvard See top lines

Horses For Sale

Barbour L & Son 61 Washington

Horseshoers

Brookline Shoeing Forge r 4 Walnut
Burns Patrick J 29 Pearl
Carroll & McGuire 640 Hammond
Curry James F 122 Cypress
Horgan John J 21 Boylston
Nyhan J J 122 Cypress
Shea John H 75 Boylston
Turner Frank 40 Aspinwall av

Hospitals

Bournewood Hospital end South
Brookline Board of Health Hospital Newton near Grove
Brookline Hospital for Animals The 83 Washington
Brooks Hospital 227 Summit av
Channing Sanitarium 701 Boylston
Childrens Heart Hospital 125 Addington rd
Corey Hill 232 Summit av
Fisk Hospital 106 Sewall av
Free for Women, Glen rd
Lancaster Hospital 166 Lancaster ter
Summit Hospital 72 Summit av

Hotels

HOTEL BEACONSFIELD The 1731 Beacon See page 9
HOTEL COOLIDGE Sewall av cor Stearns rd See page 54

(APARTMENT)

Adelaide 17 High
Algoma 1589 Beacon
Annimac 1 Flora
Arlington 677 Washington
Avalon Terrace 514 Harvard
Belknap 31 Station
Blenheim 93 Perry
Blythewood 12 Sutherland rd
Bonair 1477 and 1579 Beacon
Brandon Hall 1501 Beacon
Chace 282 Washington
Colchester 1470 Beacon
Cypress Apartments Cypress ter (E) and (W)
Davis Mansion 10 Davis av
Devonshire 11 Park
Dun Edwin 190 and 196 Washington
Elizabeth 2 Linden
Elsa 173 Davis av
Empire 1471 Beacon
Fosdick 34 Station
Foster Terrace 6-10-14 Foster
Gerard 363 Boylston
Gordon Hall 4 Richmond court
Grafton 22 High
Grafton Hall 5 Richmond court
Hamilton Hall 59 to 69 Griggs road
HAMPTON COURT 1223 Beacon See page 9
Harvard Terrace 172 to 174 Harvard 2 Foster and 7 Vernon
HOTEL BEACONSFIELD The 1731 Beacon See page 9
HOTEL COOLIDGE (Louis Furry) prop Sewall av cor Stearns rd See page 54
Imperial 1459 Beacon
Kempsford 72 Walnut
Kenilworth 59 Marion
Kenmoir 1481 and 1485 Beacon
Larchmont 119 Park
Lennox Hall 1 Richmond court
Lester 185 Davis av
Lincoln Terrace 10 to 12 Park
Littlefield Apartments 1253 Beacon
MacLeod Mansion 16 Davis av
Madris 133 Cypress
Maplecroft Villa 61 Park
Maplewood 64 Aspinwall av
Marion 53 Marion
Metropole 1455 Beacon
Monteith 209 Washington
Norman Court 217 to 221 Harvard
Park View 185 Pond av
Pembroke 1463 Beacon
Phoenix 229 Harvard
Portsmouth Hall 3 Richmond court
Reservoir Court 1862-1870 Beacon
Riverdale 177 Pond av
Rosedale 275 Pond av
Royal 1469 Beacon
St Albans Hall 2 Richmond court
St Andrews bldg 4 Davis av
Seamans block 5 Davis av
Sewall 10 Sewall av

The Abbotsford 14 Marion ter
The Alton 43-45 St Paul
The Ambleside 471 Washington and 5 Park
The Arnold 18 Homer
The Aspinwall 465 Washington
The Babcock 48 Babcock
The Belknap 39 to 41 Juniper
The Crowninshield 1412 Beacon
The Ethel 5 Park Vale
The Ethelhurst 168 Kent
The Gables 15 Babcock
The Gorham 60 Gorham av
The Guild 36 High
The Harmon 19 Cameron
The Ibrook 39 Kent
The Kent 48 Kent
The Linden 38 Linden
The Longwood 1077-1081 Beacon
The Majestic 1569-1571 Beacon
The Marion 53 Marion
The Norfolk 35 to 37 Juniper
The Phillips 52 to 54 Kent
The Prescott 6 Thayer
The Reid 17 Cameron
The Riverdale 164 Kent
The Robert 9 Park Vale
The Rollingford 166 Kent
The Romney 54 Auburn
The St Paul 1247 to 1249 Beacon
The Sharon 22 Homer
The Stedman 367 Harvard
The Stoneholm 1514 Beacon
The Varick 33 Kent
The Verona 1647 Beacon
The Windemere 170 Kent
The Winthrop 1661 Beacon
The Wolcott 336 Washington
Trinity 233 Harvard
Vernon Terrace 9-11-15 Vernon
Wenaumet 1595 Beacon
Wessex 1203 Beacon
Whyte 20 High
Wickfield 1651 Beacon
Willard 1359 Beacon
Windevoe 3 Flora
Wollaton 1070 Beacon

House Finish

BAILEY J W & SONS CO 14 Haymarket sq Boston See foot lines
BROCKWAY-SMITH CORPORATION The 90-98 Canal Boston See back cover
STEARNS A T LUMBER CO The 98 Taylor Neponset, offices 166 Devonshire and 1 Sudbury, Haymarket sq Boston See top lines

House Furniture

LEAVENS WILLIAM & CO 32 Canal Boston See page 6

Ice

BOSTON ICE CO The 110 State Boston See page 30

Ice Cream

BRADFORD HANNAH Inc 1304 Beacon See side lines
VOGEL A & SON 29 Harvard See page 21

Illuminating Glasses

SPENCE, BELL & CO 90 Canal Boston See page 32

Importers

BENCKS A P CO corner Commonwealth av and Harvard av Allston See foot lines and opp Wines

Insecticides

BARRETT CO 35 Wendell Boston See page 35

Insulating Papers

BARRETT CO 35 Wendell Boston See page 35

Insurance Agents

BEACON REAL ESTATE CO 1673 Beacon See page 27
BENNETT HENRY D 85 Water Boston See opp page 168
BURKE ARTHUR W (life) 45 Kilby Boston See page 54
ELDREDGE EDWARD H & CO 16 State Boston See map
FIELD & COWLES 85 Water Boston See page 28
HENDERSON & ROSS 1320 Beacon and 148 State Boston See top lines
HIGGINS GEORGE K 1318 Beacon See page 26
HINCKLEY & WOODS INSURANCE AGENCY (fire) 32 Kilby Boston See page 54
JOHNSTON GEORGE W 1299 Beacon and 11 Hamilton pl Boston See top lines
LINCOLN WILLIAM & SON 27 State Boston See page 3
Love William J 44 Ackers av
MACOMBER FRANK GAIR 151 Milk Boston See top lines
McCOY WILLIAM E & CO 1345 Beacon and 451 Old South bldg Boston See top lines
SANBORN FRED C 31 Milk Boston See page 27
SAVAGE HENRY W Inc 1331 Beacon, 1229 Commonwealth av Allston and 129 Tremont Boston See back binding and page 37
SHARP EDWARD & SON Washington sq and 837 Old South bldg Boston See top lines

WELLS & CO 1436 Commonwealth av Allston See side lines

WILLIAMS W G 50 Congress Boston See page 28

Insurance Companies

AETNA LIFE INSURANCE CO Arthur W Burke 45 Kilby Boston See page 54

STATE MUTUAL LIFE ASSURANCE CO W G Williams general agent 50 Congress Boston See page 28

Interior Decorators

ANDERSON GUSTAVE 10 Sutherland road See page 33

MALMROSE M 271 Harvard See side lines

Investigations

WOOD JAMES R Detective Agency Inc 61 Court Boston See page 601

Jewelers

Danzigir Max 1625 Beacon
Hahn Morris 219 Washington
Millett Guy L 1332 Beacon
Morse C W 292 Washington

PERKINS & SADLER 60 Harvard See page 8

Whilton Francis J 1352 Beacon

Jewelry Repairing

PERKINS & SADLER 60 Harvard See page 8

Jobbing

LANCHESTER ROBERT 24 Harvard place See page 36

Junk

McGarry Thomas J Jr 267 Pond av
Reitman Harry 17 Cameron
Wolf Simon 20 Juniper

Justices of the Peace

(For full list see end Miscellaneous Department)

APPLETON JOHN H 59 Marion and 6 Beacon See page 155

BENNETT HENRY D 85 Water Boston See opp 168

Kalsomining

HAND BROS 200 Washington See page 12

HESS HENRY L 123 Boylston Jamaica Plain See opp page

ROBART E A & SONS 311-317 Washington See side lines

Keys Fitted

WILKIE ALEXANDER K 1348 Beacon See page 16

Key Safety Hooks

SAFETY LOCK CO Inc 68 Perkins av Campello Mass See page 20

Kitchen Goods

CARLOW & SULLIVAN 296 Harvard and 700 Washington See p 54

STEEVES W L 1361 Beacon See page 601

Knit Goods

Jersey Cloth Mills 65 Kent

WHITNEY T D COMPANY 39 Temple place See top lines

Kryptok Glasses

CALDWELL G B 1300 Beacon Coolidge Corner See side lines

Laces & Embroideries

WHITNEY T D COMPANY 39 Temple place See top lines

Ladies' Specialty Shop

Christensen Anna K 1312 Beacon

Ladies' Tailor

ABERDEEN TAILORING CO 153 Sutherland rd See opp page 167

Lamps

GRAY & DAVIS Inc (Auto) Boston Mass See opp Starting & Lighting Systems

JONES, McDUFFEE & STRATTON CO (Household) 33 Franklin Boston See over Town Officers

Land Subdivisions

LINN EDGAR C REALTY CO 1352 Beacon See page 26

Landscape Architects

Olmsted Bros 99 Warren

Launderers

ABERDEEN TAILORING CO 153 Sutherland rd See opp page 167

Laundries

Beaconsfield Laundry 1597 Beacon
Eagle Hand Laundry 40 Walnut

LEWANDOS 1310 Beacon and 17 Temple place, 284 Boylston, 248 Huntington av Boston See front cover and foot lines

MacDonald Alexander J 5 Pearl
Perfection Wet Wash Laundry 74 Kent
Reliable Laundry & Cleansing Shop 121 St Mary's
Sunshine Laundry 8 Flora

WINCHESTER LAUNDRY CO Winchester Mass See page 502

(CHINESE)
Beacon 1615
Boylston 1176
Cypress 118 134, 141
Harvard 92a, 398a
Linden 4
Pleasant 4
Walnut 36
Washington 290, 651, 704

Lawn Mowers (Sharpeners & Repairers)
MACKEY J P 242 Washington See front cover
STEEVES W L 1361 Beacon See page 601

Lawyer (Patent)
COLEMAN WATSON E 622-624 F, N W Washington D C See page 15

Lawyers
Allen Eugene E 11 Linden place and 73 Tremont Boston
APPLETON JOHN H 59 Marion and 6 Beacon Boston See page
Atwood Hartley F 1051 Beacon
Auerbach Frederic T 19 Abbotsford rd
Bartlett Stephen A 15 Norfolk rd
Blatt William M 48 Francis and 43 Tremont Boston
Chandler Alfred D 70 State Boston
Claflin Thomas M 172 Dean rd
Clapp Roger 14 Foster
Coffin Charles P 138 Ivy
Crooker Conrad W 195 Winthrop rd
Cunningham Frederic Jr 135 Ivy
Cusick Walter J 147 Kent and 73 Tremont Boston
Daland Tucker 117 Fisher av
Darling Herbert H 22 Keiffer and 38 Equitable bldg Boston
Davis Simon 30 Longwood av
Dean Paul D 90 Salisbury rd and 35 Congress Boston
Farnham Frank A 65 Crafts rd and 570 South Station Boston
Ferdinand Arthur G 143 Washington and 40 Court Boston
Hatheway Amos L 259 St Paul
Head James M 25 Abbotsford road
Hidden Charles P 489 Boylston and 100 Boylston Boston
Hight Clarence A 122 Carlton
Hill Charles S 38 Webster
Hooper Arthur W 20 Chestnut
Hubbard Paul M 11 Carlton
Lyman Anson M 172 Buckminster rd
Lynch James J 37 Brook
McDonough Charles A 9 Fairbanks and 18 Tremont Boston
McEttrick Edward A 87 Gorham av
McInnes Edwin G 32 Borland
McMahon John A 11 Flora
Monroe William I 71 Upland road
Newell John L 84 High
Norton Frederick L 147 Winchester
Ogden Hugh W 25 Kennard rd
Parker Philip S 175 Mountfort
Pengra Charles O 10 Sewall av
Perkins Charles F 481 Boylston and 161 Devonshire Boston
Poole William F 188 Mason ter and 45 Milk Boston
Powers Wilbur H 114 Naples rd and 209 Washington Boston
Quinlan Harold J 52 High
Richardson Otis W 21 Mason
Roberts George L 62 Upland rd
Roberts Reuben L 62 Upland rd
Rogers Foster 1812 Beacon
Rollins Weld A 1731 Beacon
Sondheim Arthur A 46 Williams and 821 Tremont bldg Boston
Soren Walter 77 Salisbury rd
Southard Louis C 21 Francis
Sweetzer Frank E Jr h Cottage n Goddard av
Townsend Edward S 248 Buckminster road
Walker Nathaniel U 115 Buckminster rd and 53 State Boston
Williams Fred H 41 Coolidge and 60 Congress Boston
Young James E 83 Dunster rd

Lawyers' Notices
BROOKLINE TOWNSMAN 87 Washington See foot lines

Leaded Glass
SPENCE, BELL & CO 90 Canal Boston See page 32

Leather Goods
Burgess Caroline H 93 Perry

Lighting
Edison Electric Illuminating Co 1334 Beacon

Lighting & Starting Systems for Automobiles
GRAY & DAVIS Inc Boston Mass See opp Starting & Lighting Systems

Lime & Cement
DRISCOLL JAMES & SON CO 94 Washington See map
FULLER G & SON 550 Western av Brighton See page 531

Limousines

COOLIDGE CORNER TAXI 1318 Beacon See top lines

Linens

WHITNEY T D COMPANY 39 Temple Boston See top lines

Liquors

BENCKS A P CO corner Commonwealth av and Harvard av Allston See opp Wines

Livery Stables

McNEILLY S J 554 Heath See page 371

Locks (Safety)

SAFETY LOCK CO Inc 68 Perkins av Campello Mass See page 20

Locksmiths

CARLOW & SULLIVAN 296 Harvard and 700 Washington See page 54

Smith C S 310½ Washington

STEEVES W L 1361 Beacon See page 601

WILKIE ALEXANDER K 1348 Beacon See page 16

Lumber

BLACKER & SHEPARD CO 409 Albany Boston See back bone

FULLER G & SON 550 Western av Brighton See opposite

SHEPARD LINDSLEY H 48 Harvard av

STEARNS A T LUMBER CO The 98 Taylor Neponset, offices 166 Devonshire and 1 Sudbury, Haymarket sq Boston See top lines

Machinery Parts Welded

AUTO WELDING CO The 823 Commonwealth av Boston See page 16

Mailing & Addressing

BROOKLINE PRINT 87 Washington See page 183 and top lines

Management of Property

BEACON REAL ESTATE CO 1673 Beacon See page 27

Manicurists

Gauger Anna 703 Washington

Lauterbach Louise 1352 Beacon

Mantels & Cabinets

BROCKWAY-SMITH CORPORATION The 90-98 Canal Boston See back cover

Masons

DRISCOLL DENNIS (stone) 21 Kent See page 13

DRISCOLL JAMES & SON CO 94 Washington See map

Hickey Patrick J 6 Kendall pl

Johnson Bros 221 Washington

Moloney James 230 Cypress

Webb E S & Co 100a Washington

Mason's Materials

DRISCOLL JAMES & SON CO 94 Washington See map

FULLER G & SON 550 Western av Brighton See opp

Masseurs

MacAdam Janet 15 Linden and 1352 Beacon

Marcy Catherine C 1885 Beacon

Mattresses Cleaned & Made Over

ADAMS & SWETT CLEANSING CO 213 Washington and 130 Kemble Roxbury See page 14

COLLINS JOHN 4 Brington rd See top edge

LEWANDOS 1310 Beacon 17 Temple place 284 Boylston and 248 Huntington av Boston See front cover and foot lines

Memorial Windows

SPENCE, BELL & CO 90 Canal Boston See page 32

Men's Furnishings

Goldberg Jacob H 239 Washington

Stone Bros 1340 Beacon

Metal Specialties

Barrie George N 33 Station

Milk & Cream

BRIGHAM C CO 158 Mass av Cambridge See page 14

Milkman

Dow Frank A, Newton beyond Grove

Milliners & Millinery Goods

Bailey Bessie W 31 Kent sq

Crocket Ethel M 284 Washington

Eloise Millinery Co 1352 Beacon

Healey Alice M 1341a Beacon

Kennedy Frances 79 Harvard

Newhall Carrie E 11 E Milton road

O'Day Mary G 43 Boylston

Rand Florence E 1310 Beacon

Torrey Mary F 4 Cypress

Tel. Brighton 220 Established 1847

G. Fuller & Son

LUMBER

PINE
HARD PINE
HEMLOCK
WHITEWOOD

OAK & ASH
SPRUCE
MAPLE
CYPRESS

Shingles, Clap Boards, Fence Posts, Floor Boards, Wall Board
Roofing Material

MASON'S SUPPLIES

LIME
CEMENT

BRICK
SAND

OFFICE AND YARD

550 WESTERN AVE.

BRIGHTON - - - - -MASS.

Mimeographing

YOUNG ALISE M 1352 Beacon See page 27

Mineral Waters

ALGONQUIN MINERAL SPRING CO 180 State Boston

MOUNT ZIRCON SPRING CO 134 Congress Boston Telephone Main 4055 See page 21

Mirrors & Leaded Glass

BROCKWAY-SMITH CORPORATION The 90-98 Canal Boston See back cover

Mortgage Brokers

BENNETT HENRY D 85 Water Boston See opp page 168

ELDREDGE EDWARD H & CO 16 Station Boston See map

HENDERSON & ROSS 1320 Beacon and 148 State Boston See top lines

SAVAGE HENRY W Inc 1331 Beacon 1229 Commonwealth av Allston and 129 Tremont Boston See back binding and page 37

SHARP EDWARD & SON Washington sq and 837 Old South bldg Boston See top lines

Mortgages

BEACON REAL ESTATE CO 1673 Beacon See page 27

HIGGINS GEORGE K 1318 Beacon See page 26

KOPP JOSEPH A & CO 1650 Beacon See top lines

McCOY WILLIAM E & COMPANY 1345 Beacon and 451 Old South bldg Boston See top lines

WELLS & CO 1436 Commonwealth av Allston See side lines

Mouldings & House Finish

BAILEY J W & SONS CO 14 Haymarket sq Boston See foot lines

BLACKER & SHEPARD CO 409 Albany Boston See back bone

BROCKWAY-SMITH CORPORATION The 90-98 Canal Boston See back cover

STEARNS A T LUMBER CO The 98 Taylor Neponset, office 166 Devonshire and 1 Sudbury, Haymarket sq Boston See top lines

Naphtha Cleansing

BEACON TAILORING CO 1333 Beacon See opp page 166

BOULEVARD TAILORING CO 6 Pleasant See page 28

COLE GEORGE W 30 Station See page 600

LEWANDOS 1310 Beacon and 17 Temple place 284 Boylston 248 Huntington av Boston See front cover and foot lines

MORSE S M 710 Washington See page 22

Nautical Instruments

Ritchie E S & Sons 112 Cypress

Newsdealers

Beacon News Co The 1374a Beacon

Coolidge Corner News Co 262 Harvard

PAINE WILLIAM D 256 Washington See page 8

Reservoir News Co 1630 Beacon

Newspapers
(See also Printers)

BROOKLINE CHRONICLE The 1 Harvard See opposite

BROOKLINE TOWNSMAN The 87 Washington See foot lines

Notary Public
(For full list see end Miscellaneous Department)

APPLETON JOHN H 50 Marion and 6 Beacon Boston See page 155

Novelties

Post Penelope 666 Washington

Nurserymen

QUINN JAMES (Stephen J Quinn prop) 50 Chestnut See opp 421

Whiting Nursery Co 1318 Beacon

Nurses (*Trained)

Angus Anna J 43 Summit av

*Bannon Mary 18 Park Drive ter

*Beagin Catherine O 18 Park Drive ter

*Bennett Jessie 1411 Beacon

Blaine Hannah G Mrs 9 Perry

Burt Celia Health Hospital Newton near Grove

*Butler Rose K 1870 Beacon

Cannon Margaret rear 66 Perry

*Carroll Anna 31 Harvard

*Carroll Mary 31 Harvard

*Chamberlain Annie C 33 Cypress pl

*Chamberlain Clara E 33 Cypress pl

Clish Margaret E 22 Homer

*Connolly Sarah H 36 Davis avenue

*Crosby Floris E 160 Aspinwall av

*Day Ellen 47 Vernon

Emerson E Kathleen 43 Summit av

***Fiske Lena M 22 Linden pl**

BROOKLINE

Population: 34,000. Tax Valuation: $128,000,000.

No field equals it for advertising anything persons with money and taste should buy —

COVERED WEEKLY BY

Brookline Chronicle

THE CHRONICLE ESTABLISHED 1874 — BROOKLINE, MASS., SATURDAY, FEBRUARY 3, 1917 — WEEKLY, 5 CENTS ONE YEAR, $2.00

NO LICENSE FOR E. E. GRAY

SELECTMEN ARE AGAINST CENTER-STREET GARAGE

"It Was Graceful, But I Didn't Have a Look-in," Says Merchant.

The Board of Selectmen, acting in its suavest manner, gave Elmer E. Gray of 195 St. Paul Street leave to withdraw on his petition for a gasoline license for a proposed garage at 18 to 22 Center Street, Coolidge Corner, after a public hearing in the Selectmen's Room in the Town Hall, Monday afternoon. More than sixty property owners, most of them women, were present, prepared to object. The Selectmen, however, rendered their decision without hearing anyone in opposition to the plan and without conferring together after Mr. Gray had finished presenting his side of the case. Judge Philip S. Parker, chairman of the Board, presided at the hearing, but took no part in the decision, as he stated that he was agent for a near-by property.

Mr. Gray was encouraged by the Board to present his case in full. He did so. Judge Parker then asked for a show of hands as to how many people present were against the granting of the petition. Every hand went up except Mr. Gray's. Judge Parker then announced that the Board had no desire to hear anyone in opposition, as it was unanimously opposed to the granting of the petition. A storm of feminine applause broke out which caused Judge Parker some trouble to quell.

As Mr. Gray said after the hearing was over: "It was very graceful, but I didn't have a look-in, did I?" Mr. Gray, however, took the defeat of his plan in good part. "I feel all right about it," he said.

"There really was strong opposition to the plan, much stronger than I had any idea of. As far as I could see the board acted in an impartial manner. It is evidently very hard for Center Street residents to get used to the idea that business is encroaching on that district. I still feel that it is not accommodating to the people who would welcome another garage in that section not to let one be built there."

One of the women was heard to say as she was leaving the room after the hearing, "If Mr. Gray thinks a garage improves property, why doesn't he build one on his own street?"

Mr. Gray's arguments in favor of the proposed garage were that another garage was needed in that section of the town to take care of cars that now had to be put up in Boston and Commonwealth Avenue garages, that Center Street was rapidly deteriorating as a residential district, and that his garage would be a first-class

(Continued on page 6.)

TO BE MARRIED THIS AFTERNOON

MISS NATALIE E. DORR

BEACON-STREET GIRL WILL BECOME BRIDE OF MR. HERBERT CARRUTH POPE

All Saints Church will be the scene of a large wedding at 1.30 o'clock this afternoon, when Miss Natalie E. Dorr, daughter of Mr. and Mrs. Webster Ryder Dorr of 1382 Beacon Street, is to be married to Mr Herbert Carruth Pope of Ashmont. The ceremony will be performed by Rev. Dr. D. D. Addison, rector of the church. A luncheon at the home of the bride's parents will follow the church service.

Mr. and Mrs. Pope are to spend their honeymoon in Cuba. The matron-of-honor at the wedding is to be Mrs. Robert S. Jowett, and Mr. Arnold W. Pope, a brother of the bridegroom, will be best man. The ushers will include Mr. Robert S. Jowett, Mr. Franklin King, Mr. Francis B. Holmes, and Dr. Frank H. Lahey.

FIRE DEPARTMENT TO ASK FOR $27,000

An appropriation of $27,000 for additional motorization of the fire department will be one of the articles in the warrant for the annual town-meeting in March. The new apparatus is wanted for the Devotion Street Station, and part of the appropriation is to cover the cost of altering the station house. If this appropriation is passed, every fire station in town will have motor apparatus except Station C in Longwood and Station F on Heath Street, Chestnut Hill.

TELEPHONE COMPANY WILL SPEND $20,000

The New England Telephone and Telegraph Company is at present spending about $20,000 for work being done in Brookline. This work consists in laying cables, enlarging manholes, and providing additional central office equipment in advance of the demands that will be made on the service when the new central office that is to be built this year on Marion Street is opened. The distribution of the expense for work that is now in process is: cable, $15,437; manholes, $1,800; equipment, $1,916.

BLANCHARD NOT TO RUN

SCHOOL BOARD TO LOSE ANOTHER MAN

Charles F. Weed Has Been Persuaded to Be Candidate.

Dr. Benjamin S. Blanchard, who is just finishing his first three-year term as a member of the School Board and who had already signified to the Town Clerk his intention of being a candidate for re-election, announced Wednesday morning that he has decided not to run. Charles F. Weed, president of the Boston Chamber of Commerce, will be a candidate for election to the Board. Frederick P. Fish and Henry B. Sawyer are among the men responsible for persuading Mr. Weed to consent to be a candidate

Dr. Blanchard in announcing his withdrawal from the board said that he probably would have stuck to his original intention of being a candidate for re-election if he had not heard that Mr. Weed was willing to run. Dr. Blanchard said that he believed his retirement in favor of Mr. Weed would be to the advantage of the board. Dr. Blanchard said that if he ran there would undoubtedly be several other candidates, whereas he believed Mr. Weed would be unopposed.

The withdrawal of Dr. Blanchard follows within a week the resignation of Homer Albers. Mr. Albers still had two more years to serve, but he had, said some time ago that he might be unable to complete his term.

Dr. Blanchard has declared that there is no connection between his decision not to run and the resignation of Mr. Albers.

Charles F. Weed, who will be a candidate for the School Board at the March election, is president of the Boston Chamber of Commerce as well as an attorney of ability. He lives at 30 Griggs Road and is a town-meeting member from Precinct 7. He was born in Claremont, N. H., October 22, 1874, a son of Charles H. and Hattie M. Weed. Being graduated from Trinity College in 1894 and receiving its A.M. in 1896, in 1898 he was graduated from Harvard Law School, and has been practicing in Boston ever since. He was married in Claremont in 1901 to Miss Mary Duncan Walker.

AMATEURS TO GIVE J. K. JEROME PLAY

The Amateurs will present Jerome K. Jerome's "Robina in Search of a Husband" in Whitney Hall Thursday and Friday evenings, the 15th and 16th. In the cast will be George E. Massey, E. Llewellyn V. Hughes, W. F. Frazier, W. Graydon Stetson, Miss Ruth H. Gaylord, Miss Dorothy P. Wetherald, Mrs. George Loring Tobey, Jr., and Miss Mary O. Porter.

Four 11½-inch x 2¼-inch columns to a page

Subscription: 6 months, $1; 1 year, $2. Advertising Rates on application

Issued every Saturday — Forms close 9 A. M. Friday

ESTABLISHED 1874

BROOKLINE CHRONICLE PUBLISHING CO.

No. 1 Harvard St., Brookline, Mass.

CHARLES A. W. SPENCER
President

WALTER C. ENGLISH
Treasurer and General Manager

Nurses—con
*Flatley Sarah L 264 Cypress
*Gaffney Marcella 18 Park Drive ter
*Gainley Margaret 160 Aspinwall av
*Gallagher Louise M 37 Brook
Gifford Caroline 19 Beals
*Gray Sarah L 58 Perry
*Green Elizabeth R C 18 Park Drive ter
*Hennessey Anna 264 Cypress
*Hennessey Nellie 264 Cypress
Hill Frank W 5 Davis av
*Irwin Ruby R 160 Aspinwall av
*Jarvis Annie M 166 Walnut
*Johnson Harriet B 1141 Beacon
Kelley Margaret F 158 Cypress
*Kenney Elizabeth 8 Harvard sq
*King Ethel O 33 Kent
King Daisey B 282 Washington
*Kirsh Kathleen 160 Aspinwall av
*Lane Agnes C 17 Kent
*Lynn Caroline 21 Clark rd
*MacAdam Catherine 15 Linden
MacDonald Euphemie 83 Harvard
*Mackinnon Katherine 87 Brook
*MacNeil Sadie G 87 Brook
*McCue Anna B 629 Chestnut Hill av
McInerney Ella G 200 Freeman
*Moorhouse E A Miss 1 Waverly
*Morse Helen M 160 Aspinwall av
*Parker Mary C 18 Park Drive ter
*Stevens Louise A 24 University rd
Stevens Margaret 175 Washington
Underwood Frances 6 Park Drive ter
*Walsh Anna 1411 Beacon
*Warren Ella 30 Bowker
*West Annolie 1411 Beacon

Oils

BOSTON OIL & GASOLINE CO 24 Piedmont B See opp title back map
KING AUTO SUPPLY CO 207 Washington See side lines
MACOMBER H S & CO 150 Milk Boston See page 16
McCracken Hugh W 22 Prospect

Optician

CALDWELL G B 1300 Beacon Coolidge Corner See side lines

Optometrists

CALDWELL G B 1300 Beacon Coolidge Corner See side lines

Oriental Rugs & Carpets

ODABASHIAN M 1607 Beacon See side lines
PARTOGHIAN A 285 Harvard See foot lines

Packers (Piano, Furniture & Crockery)

COOK J W & SON CO 2½ Park sq Boston See opp 213

Painters
(HOUSE, SIGN & ORNAMENTAL)

ANDERSON GUSTAVE 10 Sutherland road See page 33
Clemens Joseph 188 Washington
Cornell Alfred H 362 Washingto
Forsyth Neil 1318 Beacon
Glaser Abraham 96 Harvard
HAND BROS 200 Washington See page 12
HESSE HENRY L 123 Boylston Jamaica Plain See opposite
Hodgson J T & Son 83a Washington
HUNT DANIEL 42 Washington See back cover
Kickham L Frank 364 Boylston
LOFGREN & QUEANDER 97 Boylston See page 13
MALMROSE M 288 Harvard See side lines
Montgomery William J 257 Boylston
Morrison William D 15 Holden
Olson Alexander T 65 Kent
PAZOLT WILLIAM R 65-67 Boylston See page 16
Richey W W 37 Webster
ROBART E A & SONS 311-317 Washington See side lines
SUNDELL WILLIAM (house) 84 Harvard See back cover
Swanson P W 2 Walter av
Taylor John F 12 Glenland rd
Thompson Thomas F 287 Washington
Wahlstrom Emil T 33 Aspinwall av
Young Jesse E 34 Station

Paints, Oils, Glass & Varnishes

CARLOW & SULLIVAN 296 Harvard and 700 Washington See page 54
HAND BROS 200 Washington See page 12
KING AUTO SUPPLY CO 207 Washington See side lines
MACKEY J P 242 Washington See front cover
MALMROSE M 288 Harvard See side lines
ROBART E A & SONS 311-317 Washington See side lines
SUNDELL WILLIAM 84 Harvard See back cover

Paper Hangers

ANDERSON GUSTAVE 10 Sutherland rd See page 33
HESSE HENRY L 123 Boylston Jamaica Plain See opposite
LOFGREN & QUEANDER 97 Boylston See page 13

How to Economize

1. Have your painting, paper hanging, kalsomining, or any kind of work in this line done by an Expert.

2. Pay conveniently after carefully examining the work done, and only about half the amount regularly charged.

3. Have the work guaranteed to be the best. (Papering a small room $1.00. A fair sized ceiling washed and kalsomined $1.50)

The above statements granted by

HENRY L. HESSE

Painter, Decorator and Paper Hanger

123 Boylston Street, - - Jamaica Plain, Mass.

Phone Jamaica 21414

BY CRACKER

MALMROSE M 288 Harvard See side lines
ROBART E A & SONS 311-317 Washington See side lines
SUNDELL WILLIAM 84 Harvard See back cover
Wilmarth D E 1475 Beacon

Paper Hangings

GREGORY & BROWN CO 6 Hamilton place Boston See side lines

Patent Lawyer

COLEMAN WATSON E 624 F, N W Washington D C See page 15

Patent Solicitor

COLEMAN WATSON E 624 F, N W Washington D C See page 15

Patents

COLEMAN WATSON E 624 F, N W Washington D C See page 15

Paving Materials

BARTLETT CO 35 Wendell Boston See page 35

Photographers

Astrom Carl G 129 Washington
BROOKLINE ART UNION 1330 and 1352 Beacon See page 183
Brown Alfred 1306 Beacon
CHICKERING E STUDIO Inc photographers 21 West, Boston See page 536-537
HALL NELLIE J 1330 and 1352 Beacon See page 183
Sands William A 27 Harvard

Photographs

JONSSON CARL R 1345 Beacon See page 15

Physicians

Adams Z B 43 Cottage Farm rd
Bail J W 1677 Beacon
Baldwin H T 96 Middlesex rd
Blake G 76 Marshall
Blakely David N 53 Monmouth
Blanchard Benjamin S 432 Washington
Bosworth Freeman 166 Lancaster ter
Bottero Giannetto 92 Marion
Boutwell Horace K 39 St Paul
Bowditch Harold 60 Harvard av and 520 Commonwealth av Boston
Bowker E M 322 Harvard
Brainerd John B 419 Boylston and 57 Monmouth
Buffold John H 25 Windsor rd
Bulfinch George G 526 Harvard
Burden E D 1684 Beacon
Campbell Mary (osteo) 1318 Beacon
Carroll Thomas F 1888 Beacon
Casselberry Clarence M 1891 Beacon
Caswell Walter W 17 Winchester
Cate George R 106 Sewall av
Channing Walter 686 Chestnut Hill av and 701 Boylston
Clapp Herbert C 67 Winchester
Connelly John E 1 Williams
Coolidge Algernon Heath Hill
Cooper Almon 67 Marion
Crowley Ambrose 158 Harvard
Cushing Arthur A 108 Marion
Cushing Harvey W 305 Walnut
Cutts Harry M 105 Aspinwall av
Dana H W 121 Centre
Defriez William P (homeo) 537 Washington
Denny Francis P 111 High
Emerson Francis P 1501 Beacon
Fairbanks Arthur W 50 Harris and 591 Beacon Boston
Fallon Joseph F 1 Kendall
Farr Edwin L 92 Thorndike
Floyd Cleaveland 1398 Beacon
Francis Charles S 26 Davis av
Francis George Hills 295 Walnut
Goode George W (osteo) 133 Winchester
Graham Douglas 177 Aspinwall av
Harvey Clifford D 5 Babcock
Hastings Robert W 45 Kilsyth rd
Hayes F L 12 Verndale
Howard Arthur 56 Dwight
Hurwitz A J 397 Harvard
Inglis Harry J 58 Dwight
Jack Edwin E 65 Upland rd
Johnson Mary W L Mrs 45 Walcott road
Jones Everett 1658 Beacon
Jones Frederick E 48 Corey rd
Jones John C 56 Hawes
Judd David 10 Pleasant
Kaan George W 162 Aspinwall av
Kennealy J H 117 Harvard and 1570 Tremont Boston
Kickham Charles J 31 and 340 Harvard
King Helen (osteo) 516 Harvard
Kittredge Joseph 69 Cypress
Litchfield William H 1378 Beacon
Lyle Eveline 5 Winchester
MacDonald Freeman W 1463 Beacon
Mackie W C 54 Coolidge
Mann M E Mrs 5 Park and 419 Boylston Boston
MacMillan J A 1801 Beacon
McLaughlin Henry V 210 Winthrop rd
McMahon Francis J 370 Washington
Moore J H 1339 Beacon

We are prepared to make Artistic and Pleasing *Portraits . .*

In Your Own Home At Reasonable Rates

S. Arakelyan's "Cirkut" Groups and Views a Specialty.

We Make Views, Banquets, Groups and Outdoor Work of All Kinds at Short Notice.

E. Chickering Studio Inc.

Photographers
21 West Street
Boston

The Oldest Established Studio In Boston.

Official Photographers to the Constitutional Convention

Telephone
Beach 1879
for an appointment.

C. Chickering,

Studio, Inc.

Photographers

21 West Street

Boston

Is still the Leading Studio in Boston for all kinds of Photographic Work

Let us make your next sitting and you will be pleased with the results. Our Enlargements done in Sepia, Oil or Water Color are the best in Boston. Our Pictures are Excellent — Our Prices are Reasonable. For over a Quarter of a Century in the same location.

Physicians—con
Murphy Joseph P 37 Harvard
Parris Roland O 15 Englewood av
Pearce Arthur C 48 Francis and 543 Boylston
Percy Frederick B (homeo) 194 Aspinwall av
Powers Hale 68 Davis av
Pratt Joseph H 36 Upland rd
Reynolds Henry V 112 Salisbury rd
Robertson James D 77 Evans rd
Sabine George K 30 Irving
Sexton Frank 1028 Commonwealth ave
Shanahan Thomas J 155 Aspinwall av
Shattuck Fred C Warren cor Clyde
Sheehan Helen G (osteo) 133 Winchester
Sibley B E 1732 Beacon
Smith R K (osteo) 135 Addington rd
Smith William D 20 Harrison and 99 Commonwealth av Boston
Spencer Warren W C 1888 Beacon
Stedman Henry R end South and 48 Beacon Boston
Taplin George C 340 Harvard
Torney George H, Bournewood Hospital end South
Turner Maurice W 127 Harvard
Walker D Harold 14 Monmouth ct
Whittier Francis F 94 Harvard av and 174 Tremont Boston
Williams Augusta G 278 Walnut
Williams Frank P 51 Auburn and 419 Boylston Boston
Williams Frederick H 92 Toxteth and 236 Clarendon Boston
Woods Frederick A 1006 Beacon
Young J F 1821 Beacon

Piano Movers

BERRY & TIBBETTS 231 Mass av Boston See opp page 169
COOK J W & SON CO 2½ Park sq Boston See opp 213
HAMBLEN A W & CO 180 State B See page 8
STONEHOUSE W G 33 Kent See page 23

Piano Packers

BERRY & TIBBETS CO 231 Mass av Boston See opp page 169
COOK J W & SON CO 2½ Park sq Boston See opp 213

Picture Frames

JONSSON CARL R 1345 Beacon See page 15

Picture Hangers
(War Grip)

SAFETY LOCK CO Inc 68 Perkins av Campello Mass See page 20

Picture Packers

COOK J W & SON CO 2½ Park sq Boston See opp 213

Pitch (Coal Tar)

BARRETT CO 35 Wendell Boston See page 35

Planing Mills

BLACKER & SHEPARD CO 409 Albany Boston See back bone
STEARNS A T LUMBER CO The 98 Taylor Neponset, offices 166 Devonshire and 1 Sudbury Haymarket sq Boston See top lines

Plants for Decorating

QUINN JAMES (Stephen J Quinn prop) 50 Chestnut See opp 421

Plumbers

BAYER E M CO 288 Harvard See page 15
Boles Bros 90 Harvard
Bonney A F 1629 Beacon
Connor Frank B 229 Boylston
Crosby E F Co 213 Washington
GOUDEY W H RUSSELL 33 Harvard See top lines
Harrington Denis T 265 Boylston
Hart Crawford O 73 Walnut
Keyes William F 1475 Beacon
Mahon Thomas & Sons 192 Washington
McMahon F H 178 Washington
Muldowney F F 18 High
Murray H J & Co 266 Washington
Pinner J A 1628 Beacon
Rogers George I 20-30 Washington
Smith David D 44 Davis av
Smith Herbert H 382a Harvard
Webb Richard E 640 Hammond
Worden & Tooker 360 Boylston

Pork, Lard & Hams

BLANCHARD S F 1638 Beacon See back cover

Poultry

BLANCHARD S F 1638 Beacon See back cover
RHODES BROS CO 10 and 11 Harvard sq and 170 Mass av Boston See top lines

Printers

Boehner G Fred 9 Davis av
BROOKLINE PRINT 87 Washington See page 183 and top lines
BROOKLINE TOWNSMAN The 87 Washington See foot lines

RIVERDALE PRESS 1 Harvard See page 533
Vincent Press 6 Aspinwall av

Private Detectives

WOOD JAMES R DETECTIVE AGENCY Inc 61 Court Boston See page 601

Property Cared For

BEACON REAL ESTATE CO 1673 Beacon See page 27

Provisions

Beacon Market 1355 Beacon
BENCKS A P CO cor Commonwealth av and Harvard av Allston See opp Wines
BLANCHARD S F 1638 Beacon See back cover
BROOKLINE PROVISION CO 145-147 Washington See page 21
Buxbaum S Co 284 Harvard
Forman Barnaıd 45 Harvard
Freeman B A 1001 Beacon
Heald Joseph F 1355 Beacon
Klein David 143-145 Cypress
Leven William S 1396 Beacon
Lewis & Slawsby 303 Washington
Lynch James J 68 Brookline av
Purington Joseph A 1356 Beacon
RHODES BROS CO 10 and 11 Harvard sq and 170 Mass av Boston See top lines
Roth Daniel F 225 Washington
Ruff Albert 1617 Beacon
Stein M & Co 242 Harvard

Public Stenographer

YOUNG ALISE M 1352 Beacon See page 27

Publishers

BROOKLINE DIRECTORY W A Greenough & Co publishers 32 Oliver Boston Tel Main 1208-M

Razors Honed

MACKEY J P 242 Washington See front cover

Reading Rooms

Christian Science 1316 Beacon
Public Library, Washington near School

Ready Roofiing

FULLER G & SON 550 Western av Brighton See opp page 531
STEARNS A T LUMBER CO The 98 Taylor Neponset, offices 166 Devonshire and 1 Sudbury Haymarket sq Boston See top lines

Real Estate

BEACON REAL ESTATE CO 1673 Beacon See page 27
BENNETT HENRY D 85 Water Boston See opp
Cahill John A 110 Chestnut
Carreiro Joseph H 103 Washington
Caulfield Arthur J 103 Washington
Chamberlin & Wheeler 1294 Beacon
Chisholm A C 720 Washington
Dorr Edwin N 14 Harvard
Druker & Rudnick 3 Alton place
DUNCKLEE CHARLES B 213 Washington See page 601
ELDREDGE EDWARD H & CO 16 State Boston See map
HENDERSON & ROSS 1320 Beacon and 148 State Boston See top lines
HIGGINS GEORGE K 1318 Beacon See page 26
Homer Joseph W 143 Washington
Johnston Charles J 1673 Beacon
JOHNSTON GEORGE W 1299 Beacon and 11 Hamilton pl B See top lines
Kirker J Edward 34 Walnut
KOPP JOSEPH A & CO 1650 Beacon See top lines
LINCOLN WILLIAM & SON 27 State Boston See page 3
LINN EDGAR C REALTY CO 1352 Beacon See page 26
McCOY WILLIAM E & CO 1345 Beacon and 451 Old South bldg Boston See top lines
Messitt Thomas F 108 Washington
Miskell Thomas L, Newton n South
Morse Charles W 292 Washington
Nantucket Land Trust 1352 Beacon
Paige Walter W 1331 Beacon
RUSSELL FRANK A 1315 Beacon and 506 Old South bldg Boston See top lines front cover and page 55
SAVAGE HENRY W Inc 1331 Beacon, 1229 Commonwealth av Allston, and 129 Tremont Boston See back binding and page 27
SHARP EDWARD & SON Washington sq and 837 Old South bldg Boston See top lines
WELLS & CO 1436 Commonwealth av Allston See side lines

Real Estate Brokers

BENNETT HENRY D 85 Water Boston See opp 168
ELDREDGE EDWARD H & CO 16 State Boston See map

Restaurants

Carnell Louise A 712 Washington
Houlouis Bros 287 Harvard

Restaurants—con
Kanavos J A & Co 1636 Beacon
LeClair Dairy Lunch 273 Harvard
Miller S G 287 Harvard
Mugar Martin 22 Harvard
Riddell Alexander 208 Winthrop rd
Roeder John R 106 Washington
Rozantes George 109 Washington
Rozes Basilios G 252 Harvard
Stameris Arthur 293 Cypress

Riding Academies and Schools

Brookline Riding School 2 Walnut
CHESTNUT HILL RIDING ACADEMY 554 Heath See page 371

Road Preservatives

BARRETT CO 35 Wendell Boston See page 35

Roofing (Gravel Slate & Metal)

ARMINGTON HERVEY F 80 Warren Brighton See page 17
CHESLEY & HUGHES 55 White pl See page 15
MACKEY J P 242 Washington See front cover

Roofing Materials

BARRETT CO 35 Wendell Boston See page 35
BROCKWAY-SMITH CORPORATION The 90-98 Canal Boston See back cover
FULLER G & SON 550 Western av Brighton See page 531
STEARNS A T LUMBER CO The 98 Taylor Neponset, offices 166 Devonshire and 1 Sudbury Haymarket sq Boston See top lines

Rubber Stamps

Pratt Arthur J 44 Brook

Rubbers Tires

HOOD TIRE CO Inc Watertown See page 7

Rug Cleaning & Renovating

ADAMS & SWETT CLEANSING CO 213 Washington and 130-140 Kemble Roxbury See page 14
BROOKLINE ORIENTAL RUG RENOVATING WORKS (A Partoghian prop) 283 Harvard See side lines
ENGLISH CLEANSING SHOP 1343 Beacon and 20 Park sq, 31-33 Devonshire, 131 Summer Boston; 1410 Mass av Camb See page 9

Rug Repairers

ADAMS & SWETT CLEANSING CO 130-140 Kemble Roxbury See page 14
ODABASHIAN M & CO 1607 Beacon See side lines

Rug Washing

ADAMS & SWETT CLEANSING CO 213 Washington and 130 Kemble Roxbury See page 14
ODABASHIAN M & CO 1607 Beacon See side lines

Rugs

ODABASHIAN M & CO 1607 Beacon See side lines

Rugs Cleaned & Stretched

ODABASHIAN M & CO 1607 Beacon See side lines

Safe Deposit Vaults

BOSTON SAFE DEPOSIT & TRUST CO 100 Franklin Boston See back cover
BOULEVARD TRUST CO of Brookline 1319 Beacon See bottom edge
BROOKLINE TRUST CO 1 Harvard branch 1341 Beacon See page 2
MASSACHUSETTS TRUST CO Federal cor Franklin and 238 Huntington av Boston See page 5
NATIONAL ROCKLAND BANK 2343 Washington Roxbury See page 26

Saw Filing

MACKEY J P 242 Washington See front cover

Saw Mills

STEARNS A T LUMBER CO The 98 Taylor Neponset, offices 166 Devonshire and 1 Sudbury Haymarket sq Boston See top lines

Scissors Ground

MACKEY J P 242 Washington See front cover

Screens (Window & Door)

American Screen Co The 302 Washington
LANCASTER ROBERT 24 Harvard place See page 36
MERRILL P W CO 128 Washington (north) Boston See foot lines and page 19

Secret Service

WOOD JAMES R DETECTIVE AGENCY Inc 61 Court Boston See page 601

Sewing Machines

WILLCOX & GIBBS SEWING MACHINE CO 363 Boylston Boston See page 36

Sewing Machine Supplies

WILLCOX & GIBBS SEWING MACHINE CO 363 Boylston Boston See page 36

Shade & Curtain Hangers

SAFETY LOCK CO Inc 68 Perkins Campello Mass See page 20

Sheathing Paper

BROCKWAY-SMITH CORPORATION The 90-98 Canal Boston See back cover

Shelves, Mantelettes & Mantels

BROCKWAY-SMITH CORPORATION The 90-98 Canal Boston See back cover

Shingle Stains

BARRETT CO 35 Wendell Boston See page 35

Shingles

FULLER G & SON 550 Western ave Brighton See page 531

STEARNS A T LUMBER CO The 98 Taylor Neponset, offices 166 Devonshire and 1 Sudbury Haymarket sq Boston See top lines

Shippers, Packers & Forwarders

BERRY & TIBBETTS 231 Mass av Boston See opp page 169

Shoe Dealers

Ludwig Isaac 97 Washington
McAvoy Edward 167 Washington
Peter Hans A 1 Harvard sq
Simons Samuel 1350 Beacon

Shoe Findings

BARRETT CO 35 Wendell Boston See page 35

Shoe Repairing

Barone Joseph 82 Harvard
Boehner Saul 716 Washington
Ciampoli Antonio 3 Kendall
Ciampoli James 40 Washington
Dardano Spinelli 123 St Marys
Ellisen N J 1607 Beacon
Fitzsimmons T B 1639 Beacon
Frawley William 2 White place
Gottlieb A 103 Boylston
Iannelle Louis 295 Washington
Leone Joseph & Co 246 Harvard
Marulli Benjamin 10 Smith
Levy S 92 Harvard
Murphy William 120 Cypress
Murphy William L 398 Harvard
O'NEILL T H & SON 100 Washington
Pelligrino B 263 Boylston
Rossi Eurico 2 Cypress
Stacho George 2 Pleasant
Zoll Samuel 2½ Linden

..Sign Painters

PAZOLT WILLIAM R 65-67 Boylston See page 19

Silver Ripple Glass

SPENCE, BELL & CO 90 Canal Boston See page 32

Skates Sharpened

MACKEY J P 242 Washington See front cover

Slate

BARRETT CO 35 Wendell Boston See page 35

Social Printing

BROOKLINE PRINT 87 Washington See page 183 and top lines

Spectacles and Eye Glasses

CALDWELL G B 1300 Beacon Coolidge Corner See side lines

Sporting Goods

CARLOW & SULLIVAN 296 Harvard and 700 Washington See page 54
Steeves W L 1361 Beacon See page 601

Spring Water

ALGONQUIN MINERAL SPRING CO 180 State Boston
MOUNT ZIRCON SPRING CO 134 Congress Boston Telephone Main 4055 See page 21

Springs for Automobiles Made, Repaired and Set

ARCAND GEORGE 20 Cambria Boston See page 18

Stables

Allen William J 36 Aspinwall av
Bell Henry C 75 Francis
Bradbury J 56 Winchester
COREY HILL STABLES 136 Westbourne ter See front cover
Davis Andrew J 72 Harvard
Fegan James J 501 Heath
Goodspeed C M 316 Washington
Hill E H & Co 12-14 Boylston pl
O'Day John S 19 Boylston
Potter W Gordon r 62 Aspinwall av
Quinlan's Stable 85 Washington

Stained & Cut Glass

SPENCE, BELL & CO 90 Canal Boston See page 32

Stair Work

BROCKWAY-SMTH CORPORATION The 90-98 Canal Boston See back cover

Stair Work—con
STEARNS A T LUMBER CO The 98 Taylor Neponset, offices 166 Devonshire and 1 Sudbury Haymarket sq Boston See top lines

Starting & Lighting System
GRAY & DAVIS Inc Boston Mass See opposite

Stationers
Ayer Anna C 1338 Beacon
BERRY ANDREW C 12 West, Boston See page 23
PAINE W D 256 Washington See page 8

Stationery
BROOKLINE PRINT 87 Washington See page 183 and top lines

Steamer Trunks
CUMMINGS JOSIAH & SON 657-659 Atlantic av Boston See page 20
WINSHIP WILLIAM H 16 Tremont Boston See page 20 and foot lines

Stenographer
YOUNG ALISE M 1352 Beacon See page 27

Storage
BROOKLINE STORAGE WAREHOUSE 7 Station See page 36
HAMBLEN A W & CO 180 State Boston See page 8
HOWARD STORAGE WAREHOUSE (Berry & Tibbetts props) 6 Howard Roxbury See opp page 169

Storage Vaults
BOULEVARD TRUST CO of Brookline 1319 Beacon See bottom edge

Storage Warehouse for Valuables
MASSACHUSETTS TRUST CO Federal cor Franklin and 238 Huntington av Boston See page 5

Store Fitting
CAHILL EDWARD A & CO 129 Cypress See page 13

Storm Doors & Windows
MERRILL P W CO 128 Washington (north) Boston See foot lines and page 19

Stoves Furnaces & Ranges
FELTON-TURNER HEATING CO 34 Warren Roxbury See page 12
Kenrick Bros 214-216 Washington

Stoves & Furnace Repairing
GOUDEY W H RUSSELL 33 Harvard See top lines

Studios (Photo)
CHICKERING E STUDIOS Inc 21 West Boston See opp Photographers

Suites To Let
JOHNSTON GEORGE W 1299 and 1930 Beacon See top lines

Table Linens Repaired
BOSTON TEXTILE MENDING CO 12 West Boston See page 19

Tailors
ABERDEEN TAILORING CO 153 Sutherland rd See opp page 167
Aselovitz Abraham 184 Washington
BEACON TAILORING CO 1333 Beacon See opp page 166
Bergstein Marks 38 Walnut
Blum William 1318 Beacon
Bornstein Harry 1605 Beacon
BOULEVARD TAILORING CO 6 Pleasant See page 28
Brown Albert 1374 Beacon
CASSO SAMUEL 1646a Beacon See page 22
Chofnas Abraham 96 Harvard
Connell Jeremiah F 396 Washington
Coolidge Tailoring Co 1351a Beacon
Dawson Patrick B 232 Cypress
Draper H 402 Harvard
Emold David 90 Harvard
Flately Dominick 194a Washington
Goldie James L 1352 Beacon
Goldman V & Son 1009 Beacon
Goldstein S 109 Boylston
Greenberg Anne 805 Boylston
Greenberg Louis L 43 Harvard, 1232a Beacon and 1174 Boylston
Greenberg Max 250 Harvard
Johnstone Archibald M 1348 Beacon
Kane R L 1631 Beacon
Kaplan S 308 Washington
Kofman Bernard 25 Morss av
Levin Jacob 1601 Beacon
Litman Myer 701 Washington
MORSE SAMUEL M (ladies) 710 Washington See page 22
Palman Morris 84-86 Boylston
Prior Joseph 528 Heath
Salis Morris 289 Washington
Selib Soloman 359 Boylston
Selya Julius P 77 Harvard
Slovensky Harry 141 Cypress
Summer Israel 1274 Boylston
Turley T J & Son 237 Washington
VIENNA TAILORING CO 43 Harvard See page 11
White Louis 290 Harvard

Talking Machines
Brookline Talking Machine Shop 1336 Beacon

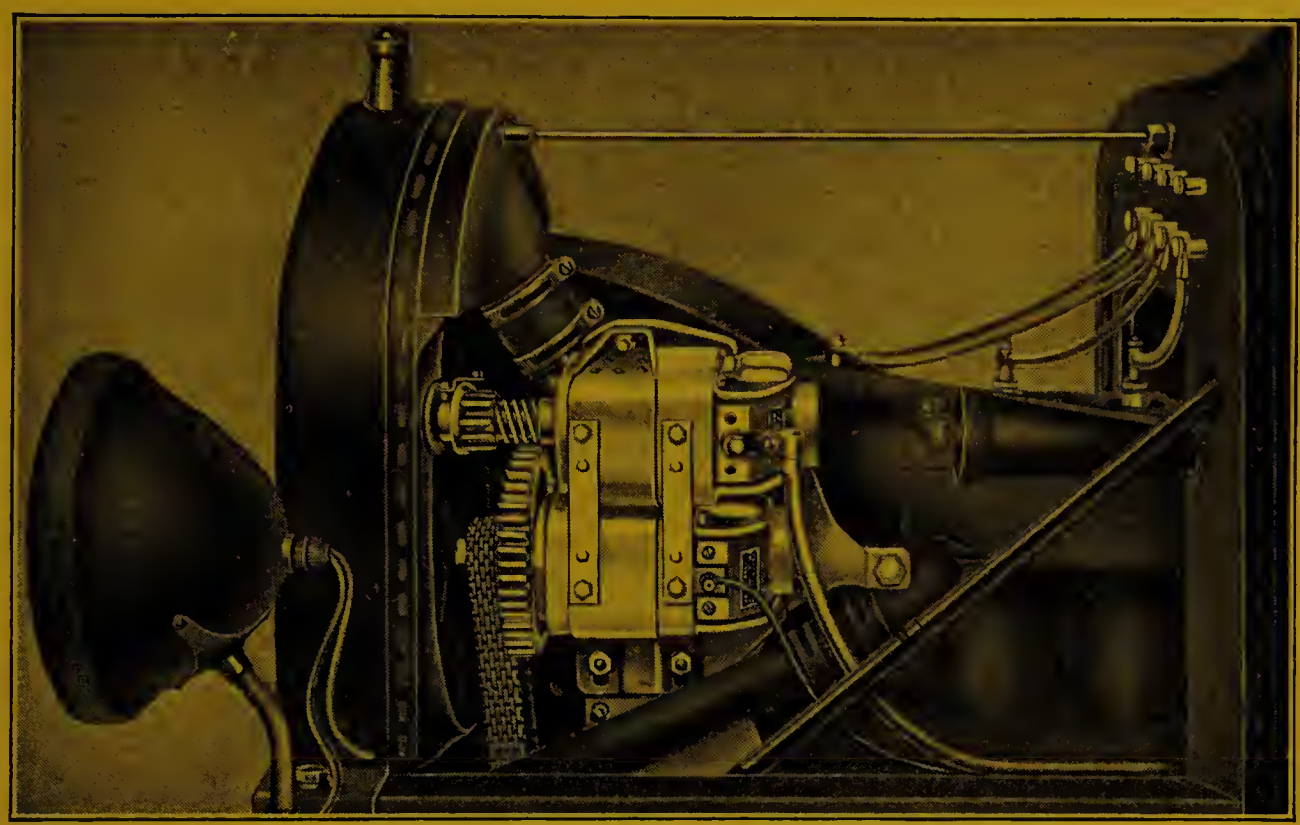

GRAY & DAVIS

Starter for Every Ford

SUPPLIES steady light running or standing. Press a foot pedal and it cranks the engine no matter how stiff. Operates automatically and eliminates risk.

For business or pleasure the discriminating owner finds his selection of Gray & Davis system justified by ceaseless operating efficiency.

Price $85.00

NEW ENGLAND DISTRIBUTOR

MITCHELL & SMITH, Inc.

1092 COMMONWEALTH AVE.

BOSTON

TYPE E30

GRAY & DAVIS

LONG DISTANCE

SPOT LIGHT

Price $7.50

THROWS a distinct beam in any direction. Accessible adustment. Switch in stationary part of bracket.. Universal joint, "stay put," "smooth turning." No swinging wires. Diminishing type mirror.

Blends with the lines of the modern car. Finish is black with nickel door. Gray & Davis quality built into every lamp. Diameter of door 6¾″.

WRITE FOR CATALOG

GRAY & DAVIS, Inc., Boston, Mass.

WRITE FOR CATALOG

Tanks & Vats

STEARNS A T LUMBER CO The 98 Taylor Neponset, offices 166 Devonshire and 1 Sudbury Haymarket sq Boston See top lines

Tar (Coal)

BARRETT CO 35 Wendell Boston See page 35

Taxi Service

COOLIDGE CORNER TAXI 1318 Beacon See top lines

Teachers

(CHINA PAINTING)

Stephens Marita L 17 Littell rd

(DANCING)

Corlew Elizabeth A 1651 Beacon
Cormerais Elizabeth 33 Centre
Forristall Florence 666 Washington

(ELOCUTION)

Rooney Mary F 675 Washington

(GOLF)

McPhail Edward 17 Whitney

(LANGUAGES)

Achard Clara C 44 Fuller
Motschmann Helen 58 Perry
Vogel Emily T (German) 165 Davis av

(MUSIC) *PIANO

Allen Lucy C 163 Walnut
Arnold Leland A 44 Fuller
Behr Carl 172 Mason ter
*Brodie Eleanor M 10 Sewall av
Caler Evelyn 1330 Beacon
Cochrane Catherine A 14 Morss av
Corbett Sarah K (violin) 187 Winthrop rd
Cox Persis A 150 Walnut
Cram Margaret H 17 Park Vale
Dalton Edith B (vocal) 1100 Beacon
Davison Frances W 41 Cypress
de Andria Alcide T M 152 Harvard
Diggles Grace L 185 Davis av
Donohoe Annie 1 Robert
Gleason Alice 64 Cypress
Hook Alice E 14 Marion ter
Hooper Eleanor 34 Hawthorne rd
Keyes Helen A 62 Centre
Kimball Clara L 116 Winthrop rd
Kleiner Ulrick 33 Elm
Lally Michael J 8 Harvard sq
*Littlefield Misses 1463 Beacon
Lothrop Clide A 134 Davis av
McCue Catherine E 42 Ackers av
Morse Constance 157 Walnut
*Morse Myrtle T Mrs 83 Harvard
Motschmann Helen 58 Perry
Nyhen Jessie M 58 Brook
Sargent Sullivan A (vocal) 342 Tappan
Sherrill Carrie E 83 Longwood av
Smyth Mary J 241 Boylston
*Tracy Agnes Walker 233 Harvard
Werner Barbara (violin) 352 Tappan
Wilson Helen Hopekirk Mrs 169 Walnut

PRIVATE SCHOOLS

Pierce School Miss 31 Hedge rd
Rutherford Jessie A 3 Regent circle

(RIDING)

CHESTNUT HILL RIDING ACADEMY 554 Heath See page 371

Teamsters

DRISCOLL DENNIS 21 Kent See page 13

DRISCOLL JAMES & SON CO 94 Washington See map

Duggan Thomas 128 Boylston
McGrail Michael, 81 Reservoir rd

Telephone & Telegraph Companies

New England Tel & Tel Co 39 Aspinwall av
Western Union Telegraph Co 1308 Beacon

Tents

HOYT GEORGE T CO 52 So Market Boston See opp page 513

Timber

STEARNS A T LUMBER CO The 98 Taylor Neponset, offices 166 Devonshire and 1 Sudbury Haymarket sq Boston See top lines

Tin & Sheet Iron Workers

FELTON-TURNER HEATING CO 34 Warren Roxbury See page 12

Tires

Harvard Tire & Vulcanizing Co 240 Harvard

HOOD TIRE CO Inc Watertown See page 7

KING AUTO SUPPLY CO 207 Washington See side lines

MACOMBER H S & CO 150 Milk B See page 16

Touring Cars

COOLIDGE CORNER TAXI CO 1318 Beacon See top lines

Transfer Company

ARMSTRONG TRANSFER EXPRESS CO 1296 Beacon and 271 Albany Boston See page 30

Tree Movers

Lewis & Valentine 33 Station

Trucking

New England Motor Trucking Co 27-29 Cameron

Trunks & Bags (Dealers & Repairers)

CUMMINGS JOSIAH & SON 657-659 Atlantic av Boston See page 20

MAWHINNEY HENRY 20 Harvard See back cover

WINSHIP WILLIAM H 16 Tremont Boston See page 20 and foot lines

Trust Companies

BOSTON SAFE DEPOSIT & TRUST CO 100 Franklin Boston See back cover

BOULEVARD TRUST CO of Brookline 1319 Beacon See bottom edge

BROOKLINE TRUST CO 1 Harvard branch 1341 Beacon See page 2

MARKET TRUST CO 309 Washington Brighton See front cover

MASSACHUSETTS TRUST CO Federal cor Franklin and 238 Huntington av Boston See page 5

Typewriting

YOUNG ALISE M 1352 Beacon See page 627

Undertakers

BARTHELMES JOHN C 64 Harvard See page 24

Bell Robert 297 Washington

BRYANT PARKER CO Inc 1337 Beacon See page 23

BRYANT'S JOHN SONS 15 Austin Charlestown See page 25

EASTMAN A L CO 838 Beacon Boston See page 25

HATCH HENRY S 1372 Beacon See opp page 292

JONES LEWIS & SON 50 LaGrange Boston See page 25

Lacy John H 18 Harvard

McManus W H 85 Washington

O'Day James J 769 Boylston

O'Day Thomas F 45 Boylston

WATERMAN JOSEPH S & SONS Inc 303 Harvard and 2326 Washington Boston See page 146

Upholsterers

ANDERSON FRANS O 283 Harvard See foot lines

Aroff & Duthie 11 Boylston

COLE GEORGE W 30 Station See page 600

COLLINS JOHN 4 Brington rd See top edge

Forster Bros 166 Washington

GREGORY & BROWN CO 6 Hamilton place Boston See side lines

Johnson Carl J 1635 Beacon

Knaf C 14 Cameron

Schmeltz C B 39 Webster

STEVENS L C & CO 1626 Beacon See top lines

Stewart & Moser 5 Washington

Thompson Nelson C 262 Washington

ZIRKEL W H 708 Main Cambridge See page 20

Vacuum Cleaners

WILKIE A K 1348 Beacon See page 16

Vacuum Cleaning

ADAMS & SWETT CLEANSING CO 130 Kemble Roxbury See page 14

Variety Stores

Alberini Louis 1262 Boylston

Anna Shop 271 Harvard

Coolidge Corner Business Women's Exchange 295 Harvard

Der Hovhannesian Bros 75 Harvard

Flatley Ellen H 264 Cypress

Jewell E W 1627 Beacon

Levien A A 153 Washington

Mahoney Hanah 148 Boylston

McNamara John, Clyde opp Country Club

Painchaud Agla 5 Kendall

Pearl Frank 213 Boylston

Sanborn E P 390 Washington

Smith Emily J 91 Boylston

Taglino A A 1266 Boylston

Theophiles Bros Co 1623 Beacon

Women's Exchange 1353 Beacon

Woolworth F W Co 13-15 Harvard

Venetian Blinds (Grill Work)

BAILEY J W & SONS CO 14 Haymarket sq Boston See foot lines

Ventilators

CHESLEY & HUGHES 55 White pl See page 15

MERRILL P W CO 128 Washington (north) Boston See page 19 and foot lines

Veterinarians

Downs Timothy C 227 Pond av

Marshall James foot Boylston pl

Ryan Edward T 83 Washington

Vulcanizing

KING AUTO SUPPLY CO 207 Washington See side lines

Walks & Driveways

ARMINGTON HERVEY F 80 Warren Brighton See page 17

GET YOUR
WINES and
LIQUORS
AT A. P. BENCKS CO.
1227 COMMONWEALTH AVE.
COR. HARVARD AVE., - - ALLSTON
Tel. Brighton 494 — 495 — 496
IMPORTERS & GROCERS
Established 1875
Four Deliveries Daily to Brookline

GET YOUR
WINES and
LIQUORS
AT A. P. BENCKS CO.
1227 COMMONWEALTH AVE.
COR. HARVARD AVE., - - ALLSTON
Tel. Brighton 494 — 495 — 496
IMPORTERS & GROCERS
Established 1875 Four Deliveries Daily to Brookline

Wall Board

BROCKWAY-SMITH CORPORATION The (plastergon and ceil) 90-98 Canal Boston See back cover

FULLER G & SON 550 Western av Brighton See page 531

STEARNS A T LUMBER CO The 98 Taylor Neponset, offices 166 Devonshire and 1 Sudbury Haymarket sq Boston See top lines

Wall Papers

ANDERSON GUSTAVE 10 Sutherland road See page 33

GREGORY & BROWN CO 6 Hamilton pl Boston See side lines

LOFGREN & QUEANDER 97 Boylston See page 13

HAND BROS 200 Washington See page 12

Watch Repairing

PERKINS & SADLER 60 Harvard See page 8

Water

MOUNT ZIRCON SPRING CO 134 Congress Boston Telephone Main 4055 See page 21

Waterproof Paper

BARRETT CO 35 Wendell Boston See page 35

Weather Strips

MERRILL P W CO 128 Washington (north) Boston See foot lines and page 19

Wedding Bouquets

WAX BROTHERS 143 Tremont B See page 523

Wedding Canopies

HOYT GEORGE T CO 52 So Market Boston See opp page 513

Welding

AUTO WELDING CO The 823 Commonwealth av B See page 16

Wheelwrights

PAZOLT WILLIAM R 65-67 Boylston See page 16

QUINLAN M W High cor Boylston See page 600

Whitening & Tinting

ANDERSON GUSTAVE 10 Sutherland road See page 33

Window Shades

MERRILL P W CO 128 Washington (north) Boston See foot lines and page 19

Window & Door Screens

MERRILL P W CO 128 Washington (north) Boston See foot lines and page 19

Windows, Doors, Frames & Blinds

BROCKWAY-SMITH CORPORATION The 90-98 Canal Boston See back cover

STEARNS A T LUMBER CO The 98 Taylor Neponset, offices 166 Devonshire and 1 Sudbury Haymarket sq Boston See top lines

Wines & Liquors

BENCKS A P CO cor Commonwealth and Harvard avenues Allston See opposite

Wood Mantels

BAILEY J W & SONS O 14 Haymarket sq Boston See foot lines

BROCKWAY-SMITH CORPORATION The 09-98 Canal Boston See back cover

Wood Preservatives

BARRETT CO 35 Wendell Boston See page 35

Wood Turners

STEARNS A T LUMBER CO The 98 Taylor Neponset, offices 166 Devonshire and 1 Sudbury Haymarket sp Boston See top lines

Wood & Coal

BAY STATE FUEL CO 157 Main Cambridge See back cover

BRIGHTON COAL CO 345 Washington Brighton See front cover

Brookline Coal Co 40 Pearl

COUSENS J E COAL CO main office and wharf 791 Commonwealth avenue Boston; branch offices 1632 and 1331 Beacon, Coolidge Corner 213 Washington, Washington sq, Brookline Village, 92 Harvard av and 1229 Commonwealth avenue Allston See foot lines

MASSACHUSETTS WHARF COAL CO 93 Milk Boston See back cover

METROPOLITAN COAL CO 110 Washington cor Morss av and 20 Exchange pl Boston See foot lines

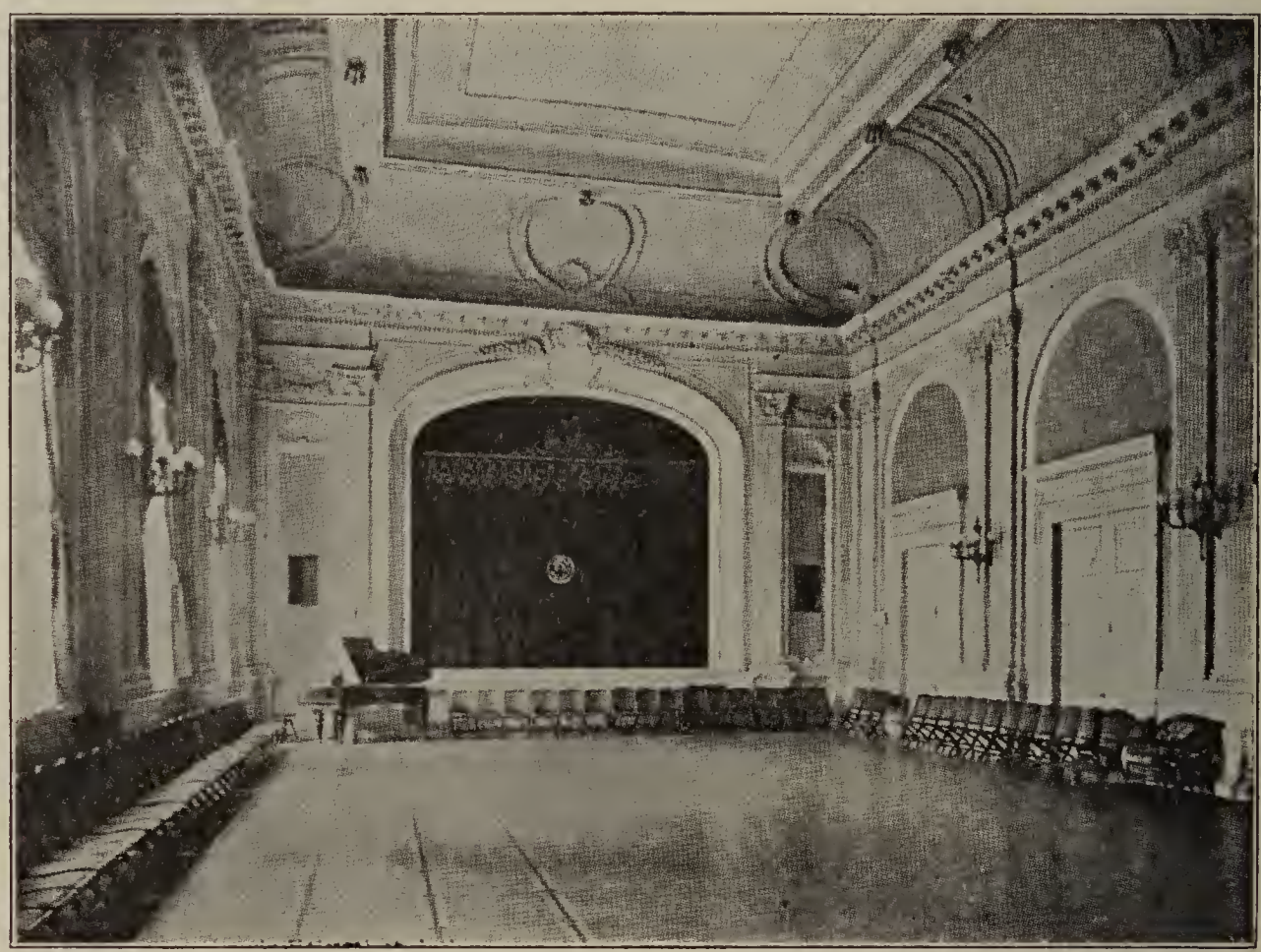

WHITNEY HALL

1330 Beacon St. - Coolidge Cor. - Brookline

TWO BALLROOMS

Large and attractively arranged ante rooms

Finely appointed stage with scenery

To Let At Moderate Prices

For Theatricals, Dances, Weddings, Receptions, Etc.

For reservations apply to Superintendent
Telephones Brookline 3157-W and 2521-W

Jones, McDuffee & Stratton Co.
CROCKERY, CHINA AND GLASSWARE

Dinner Sets taken from our large assortment of **stock patterns** enable the purchaser to **select just the items desired,** without being obliged to purchase the articles not required at the time, with the added advantage of being able to obtain matchings or additional pieces of the same pattern later on.

WEDDING AND COMPLIMENTARY GIFTS
ELECTRIC LAMPS RICH CUT GLASSWARE
ORNAMENTAL CHINA
SINGLE DOZENS OF CHINA PLATES FOR COURSE DINNERS
JONES, McDUFFEE & STRATTON CO.
33 FRANKLIN STREET, BOSTON

BROOKLINE TOWN OFFICERS 1917

Elected Officers for the Municipal Year

Town Clerk—Edward W Baker

Selectmen and Board of Health—Philip S Parker, chairman; Walter J Cusick, Payson Dana, William Craig, Ernest B Dane

Overseers of the Poor—Philip S Parker' chairman; Mrs Martha W Edgerly, Sarah B Train, Anna A Rooney, Walter J Cusick, Payson Dana, William Craig, Ernest B Dane

Treasurer and Collector—George H Worthley

Assessors—Charles H Stearns, chairman; Charles A Bowditch, John T Comerford

Trustees of Walnut Hills Cemetery—Charles H Stearns, chairman; Charles S Sargent, Ernest B Dane, Desmond FitzGerald, Leonard K Storrs, Henry H Richardson

Water Board—Nathaniel U Walker, chairman; Timothy J Burke, Dr George H Francis

Park Commissioners—Albert L Lincoln, Desmond FitzGerald, Charles S Sargent, George S Baldwin

Committee for Planting Trees—Ernest B Dane, chairman; D Blakley Hoar, Emma G Cummings

Auditors—William J Love, George M J Bates, George W Delano

Fence Viewers—Arthur G Wood, Edward H Wiggin

Constables—Richard L Shedd, John E Griffin, Frank M Fay, Charles L Hapgood, Michael J Fahey

Field Drivers—Arthur G Wood, Myron D Fisher

Board of Selectmen—Edward A McEttrick, sec; Agnes G Killion, stenographer; Margaret O'Hearn, stenographer

Pound Keeper—Myron D Fisher

Board of Health—Edward A McEttrick, sec; Francis P Denny, agent barteriologist and director of laboratory; Willard E Ward, agent for inspection of milk and provisions; Charles W Delano, inspector of animals; J Albert

C Nyhen, asst bacteriologist; Michael Duffley, sanitary agent and inspector of plumbing; Thomas J Riley, sanitary inspector; Horace K Boutwell, M D, dispensary physician; Walter E Wade, dental dispensary physician; Ella J Jarvis, tuberculosis nurse; Stephen E Burke, tenement house inspector ,

Overseers of the Poor—Edward A McEttrick, sec; Mrs Mary D Perkins, matron of Almshouse

Park Commissioners— Edward A McEttrick, sec; Edward P Sheehan, supt

Water Commissioners—Z R Forbes, clerk and water registrar; Fayette F Forbes, supt of water works

Town Engineers—Henry A Varney, Frederick A Leavitt, 1st asst; Chester J Wallace, 2nd asst; Miriam A Niver, stenographer ,

Town Accountant—Albert P Briggs; Gertrude W Lyndon, clerk

Superintendent of Streets and Sewers—Michael Driscoll; Fred B Richardson and Thomas F Cook, assts

Superintendent of Wires and Lights and Gas Inspection—Eugene N Davis

Assessors—D Warren Creelman, chief clerk; Herbert N Bates, Martin Hamilton, Ethel C Jennings, clerks

Planning Board—Frederick L Olmsted, chairman; Amos L Hathaway, J Randolph Coolidge Jr, Michael J O'Hearn, Walter H Kilham, Edward A McEttrick, sec

Registrars of Voters—Jesse S Wiley, chairman; Harold Williams Jr, Joseph W Cook, Edward W Baker, town clerk sec ex officio

Public Library—Louisa M Hooper, librarian

Forestry Department—Daniel G Lacy, supt; Helen M Rick, clerk

Building Commissioner—Ernest Lyon, Thomas J Moran, clerk ,

Inspector of Plumbing—Michael Duffley

Assistant to Building Commissioner—Arthur Finnegan

Examiners of Gas Fitters—Walter J Cusick, Ernest Lyon, Alfred G Sanborn

Walnut Hills Cemetery—Edward W Baker, clerk; Myron D Fisher, supt

Moth Inspector—Ernest B Dane

Measurer of Wood and Bark—Willard E Ward

Inspector of Petroleum—Willard E Ward

Sealer of Weights and Measures—Willard E Ward; Robert A Smiley, William Coughlin, deputy sealers

Keeper of the Lock-Up—Alonzo W Corey

Forest Warden—George H Johnson

Weigher of Hay—William F Foley

Janitor of Town Hall—Thomas W Sparks

Gymnasium and Baths Committee—George S Baldwin, chairman; William F Foley, Payson Dana

Playground Commission—George S Baldwin, William F Foley, Payson Dana, Desmond Fitzgerald, Arthur A Cushing

Board of Appeal—James F Jackson, chairman; Leonard C Wason, Michael D Mealey; Edward W Baker, clerk

MUNICIPAL COURT

Prospect corner Washington

Justice—Charles F Perkins
Associate Justices—Philip S Parker, Daniel A Rollins
Clerk—Harold C Haskell

Probation Officer—Albert E McGrath
Court Officer—Richard L Shedd

POLICE DEPARTMENT

Chief of Police—Alonzo W Corey

Lieutenants—B Frank Bartlett, Joseph J O'Connell, George E Stitt

Sergeants—Edward J Mealey, James Gleason, Patrick J Brogan, John T Connor

Detective Sergeant—H Allen Rutherford

Probation Officer and Policewoman—Ida M Parker

Patrolman—George W Piper, Michael E O'Day, Emery E Allen, Fred C Gordon, John J Sullivan, Patrick A Kelleher, Charles C Watterson, James J Philips, Stephen D Halloran, Wilbur F Merritt, James J Powers, John Johnson, Michael C Lynch, William Dugan, James McDonald, Thomas J Craig, Michael F Manley, Joseph J Carroll, James Comerford, James P Meade, Michael F Fleming, Edward Moloney, John A Minahan, Henry M Fogerty, William Dalzell, Charles B M Knowles, Robert J Evans, Frederick C Munsil, Henry F Pinner, James H Tolman, Peter F Kelleher, Melvin H Wharton, Matthew Moreland, Alexander B Johnston, Michael J Cunniff, David Minnis, Thomas J Hill, Edward C D Munsil, James A Lacey, Patrick J Rutledge, William Harris, James J Donovan, Walter F Johnson, Allen Wilson, Joseph J O'Connell Jr, Thomas P Carroll, Patrick Ryan, Charles Adams, Daniel J Lynch, Thomas E F Killion, William P McCracken, Alexander Minnis, Herbert F Lynn, James D Casey, Thaddeus D O'Hearn, James H Connelly, Harry R Stanfield, John J Kelley, Dell W Turner, Richard H Moloney, James A Ward, John T McCarty, Walter L Newcomb, Patrick J Norris, James A Meehan, Edward McMurray, George T Driscoll, Thomas T Donahue, Thomas J Ochiltree, Thaddeus M Connelly, John J McInerney, Patrick MacQueeney, David C Jenkins, Frank L Harrington ,

FIRE DEPARTMENT

Headquarters 340 Washington

Willard W Estabrook, fire commissioner; George H Johnson, chief; William J Stitt, deputy chief (140 Washington)

STATION A

Hose No 1

140 Washington

T J Burke, senior man; M J Dasey, Michael Mahon, T J Mahon, hosemen; John T O'Neil, driver; one call man

Chemical No 1

140 Washington

P J McCarty, senior man; J J O'Neil, hoseman; Peter McCarthy, driver; one call man

Combination A

140 Washington

Frank T Pons, lieut; M J Nolan, H C Hamilton, Joseph Stranahan, R P Keady, D A O'Connor, hosemen

STATION B
Combination B
342 Washington

Joseph W Kelley, lieut; Peter A Mealey, Edward J Forbes, Robert J Stanfield, Thomas F Ford, William T Boyce, hosemen; one call man

Ladder No 2
340 Washington

Francis J Hayes, capt; John B McDonald, lieut; William H Burke, John M Mealey, Thomas W Taylor, W R Longmore, J George McDonald, John Donovan, laddermen

STATION C
Combination No 3
Monmouth, Longwood

J W Manley, lieut; M J Fahey, driver; Patrick J Ryan, M A Rourke, S J Tuttle, hoseman; one call man

STATION D
Combination C
Reservoir rd next Boylston

F W Brackett, capt; T J Dacey, chauffeur; James G Brutcher, J M Fay, W H O'Connor, J L Love, hoseman; two call men

STATION E
Combination No 1
Devotion

S R Allen, lieut; James Kentley, driver; Michael J Kelley, Edward McGrath, William Norris and William Gould, hosemen

STATION F
Combination No 2
Heath cor Oak

Daniel G McNamara, lieut; John H Hickey, driver; John J McCarthy, John J O'Sullivan, George P Love, hosemen

STATION G
Engine No 2
665 Washington

Thomas F Kelley, engineer

Combination G
665 Washington

Michael F Keegan, lieut; John Lunney, William G Fitzgerald, George H McIntosh, J H Hogan, T E McElroy, hosemen; Thomas J Grennan, driver

Ladder No 1
665 Washington

William Unkles, capt; Robert J Minness and C P Love, drivers; George H Dunn, Daniel J McCarthy, Francis J Mealey, Thomas J Daxon, laddermen

FIRE ALARM TELEGRAPH
(See page 41)

REGULATIONS CONCERNING FIRE ALARMS

First alarm to be given by striking four rounds on all bells

Second alarm to be given by striking three blows on all bells, followed by one or more rounds of box number

Third alarm to be given by striking five blows on all bells followed by box number

Calls for the assistance from Boston by striking ten blows, followed by box number on all bells

The recall signal is to be given by striking two blows on all bells, except when a second box has been given before the recall signal of the first box has been sounded,

then the recal will be two blows followed by the box number

After first alarm has been given and before the recall is sounded, should an alarm be given from an adjacent box to the first box, the department will consider the second box the same as a second alarm and all companies who would respond to a second alarm from the first box will respond to the second box

In case a third alarm has been given, and before the recall signal is sounded, an alarm should be rung from another box, all unemployed companies will respond, also engine company from Boston which would respond in case a call for assistance had been rung from that box

1 One stroke at 12 M, Washington time and 9 p m every evening

WILLARD W ESTABROOK,
Fire Commissioner

PUBLIC SCHOOLS

School Committee—Walter Humphrey, chairman; George I Aldrich, sec; Dr Arthur A Cushing, Dr Benjamin S Blanchard, Walter Humphreys, terms expire 1917; Mrs Edith C Baker, John A Curtin, George L Perin, terms expire 1918; Augusta G Williams, Michael Driscoll, Homer Albers, terms expire 1919; meet second Monday of each month at 8 p m, except July and August

Supt of Schools—George I Aldrich, office room 12, Town Hall; hours 8 to 9 a m every school day except Wednesday and 4 to 5 p m on Monday and Wednesday Tel 524

Clerks—Leon L Allen, Mary Adams

Attendance Officer—James G Thompson

HIGH

Gorham av corner Tappan

Winfred C Akers, head master; John C Packard, sub master; Edward P Hutchinson, Minot A Bridgham, Beatrice P Maccabe, Helen L Sayre, Arthur W Roberts, William L Snow, Elmer Case, William J Chisholm, Kelsey C Atticks, Lula G Adams, Bertha C Marshall, Lillie C Smith, Alice H Spaulding, Anna R Liden, Mabel P Bailey, Elizabeth DeKalb Pease, Maud Young, Celina H Lewis, Dorothy Walda, Jane W Perkins, Helena E Hartshorn, Dorothy Day, Louise Gambrill, Marjorie L Henry, Mary W Sawyer, teachers; Ursel D Harris, librarian; Henry M Cook, Thomas P Maher, janitors

SCHOOL OF PRACTICAL ARTS

Tappan

Chauncey W Waldron, director; Dorothy Taft, Annie T Udell, Mary C Jones, Frederick L Woodlock, Carl A Smith, teachers

J ELLIOT CABOT

Marion

Lucie A Metcalf, principal; Grace A Bosworth, Helen L Lysle, teachers; Mrs Mary E McNutt, kindergartener; John F Mahan, janitor

EDWARD DEVOTION

Harvard cor Stedman

Charles H Taylor, principal; Edith E Wright, Elizabeth M Stebbins, Maria L Haskell, Cecile E Harris, Marian M Thomas, Edna G Towle, Josephine Day, Persis A Lathrop, Annie A Smith, Maud Doolittle, Mabel R Coombs, Ethel Fair, Marian M Thomas, Lillian C Miniter, Ethel M Hay-

den, Nan J Grindle, Gladys F Abbott, Maria L Haskell, Ruth L Babcock and Olive V Bicknell, teachers; Betsey Bean, Cornelia Gould, kindergarteners; John McGinnis, janitor

MICHAEL DRISCOLL

Westbourne terrace

Minerva E Fales, principal; Ida M Holden, Susan M Bickford, Caroline E Comins, Gertrude R March, teachers; Helen Hicks, Grace A Potter, Helen L Soule, kindergarteners; Patrick J Kelley, janitor

HEATH

Reservoir road

J Sherman Richardson, principal; Etta M Miller, Mary Godsell, Lelia H Smith, Georgie D Mansfield, Mary J Porter, Catherine G O'Brien, Lucie H Chamberlain, Anna E Allen, Margaret C O'Hearn, teachers; Sophronia E Butler, A Eleanor Dresser, kindergarteners; Charles G Johnson, janitor

HIGH SCHOOL KINDERGARTEN

Gorham av corner Tappan

Annie B Winchester, Lillian B Hunter, teachers

LAWRENCE

Francis

J Harding Armstrong, principal; Rose D Bliss, A Laura Harding, Josephine S Taylor, Rebekah Bruorton, Cora W Reed, C Gertrude Knox, teachers; Frank H Flanders, janitor

WILLIAM H LINCOLN

Boylston near Walnut path

Francis T Hall, principal; Edith H Mathews, Mary A Connor, Theresa G O'Rourke, Marion H Cook, Dorcas C Higgins, Alice S Morrison, Alice M Wing, Josephine Coutright, Mary A White, Laura A Miille, Rose E Ryan, Abbie F Hearn, Florence L Fairbanks, Ora D Hutchinson, Grace E Bartlett, teachers; Harriet B Stodder, Susie H Nason, kindegarteners; William P Sullivan, Richard Kelleher, janitors; Joseph E Owens, manuel training

LONGWOOD

St Mary's corner Monmouth

Marion E Marsh, principal; Grace Eaton, Sarah M Keeler, teachers; Katherine Wentworth, kindergartener; John F Mahan, janitor

NEWTON STREET

Newton opposite Grove

Linda B McAdam, teacher; William B Webber, janitor

PARSONS

Walter avenue

Grace H Manter, principal; Nellie L Moody, teacher; Lucy H Maxwell, Louise E Finney, Grace Kimball, Annie S Chute, kindergarteners; John J Nyhen, janitor

PIERCE

School and Prospect

Mary McSkimmon, principal; Maria E Gardner, Ada E Chevalier, Lena B Winter, M Alice Connor, Annie G Molloy, Alice M Nelson, Alice L Reeve, Bertha V Cobb, Edna A Gault, Alice E Fraher, Maybelle E Knight, Ethel A Tillinghast, Ellen M Goodrich, Margaret E Malone, Jennie M Alden, Abby F Bosworth, Alice R Harper, Ellen P Low, Elizabeth E Joyce, teachers; Grace W Morrill, Alice M Wyman, kindergarteners; Justus E Austin, T F Costello, janitors; Willard E Cleaves, engineer

JOHN D RUNKLE
Druce

Ellen S Baker, principal; Florence Barnard, Eleanor B Mitchell, Blanche E Henshaw, Edith H Gilmore, Elsie M Reiman, Mabel F Laughton, Alice B Hazelton, Florence M Shirley, Grace E Murray, Marion E Weld, teachers; Thomas Hartigan, janitor

SEWALL
Cypress corner Franklin

Hattie F Paul, principal; L Margaret Potter, Katherine Johnson, teachers; Alice H Shaw, Marion E Ross, kindergarteners; Richard Kelleher, janitor

ROBERT C WINTHROP
Brookline avenue corner Pearl

SPECIAL TEACHERS

Director of Music—Samuel W Cole
Instructor in Music—Edith H Snow
Instructor in Drawing—Anne B Chamberlain
Director of Physical Training—Bessie L Barnes
Instructors in Physical Training—Miriam A Tobey, Carolyn Herron
Instructors in Manuel Training—Joseph E Owens, S Anna Woodbury, Caroline A Brooks
Instructors in Domestic Science—Mary E Ditson, Susie T Sprout
Director of Needlework—Anna M Schwind
Instructors in Needlework—Marion K Dormon, M Frances George, Annie G Burnham, Annie Egan
School nurse—Ida M Lewis
Unassigned—C Frances Quille, Enid Merrill, Elsie V Robbins, Mary E S Raymond

PAROCHIAL SCHOOL
ST MARY'S OF THE ASSUMPTION
Harvard corner Homer
Sisters of Notre Dame, teachers

PUBLIC LIBRARY
Washington near School

Rev Leonard K Storrs, chairman; Ralph A Stewart, sec; Henry W Lamb, treas; Daniel D Addison, D Blakely Hoar, Walter Humphreys, Henry W Lamb, Edward Stanwood, Rev Leonard K Storrs, Desmond Fitzgerald, Carleton S Francis, Ralph A Stewart, Thomas F McManus, trustees; Louisa M Hooper, librarian; Etheldred Abbot, asst librarian; Gertrude H Lockwood, childrens' librarian; Bertha E Davis, reference librarian; Genevieve Conant, cataloger; Lilla N Morse, Alice W Clark, Blanche Balou, Florence A Westcott, Carrie E Morse, Susan H James, Alice M Hobson, Julia P Parker, Sabina R Gibbons, Susie MacDonald, Helen S Gray, Ruth Shattuck, Helen M Thayer, assts; Charles H Robie, George R Johnson, Thomas Farrell, janitors

The library is open from 8.30 a m to 9 p m every secular day throughout the year except legal holidays; viz Washington's Birthday, Patriot's Day, Memorial Day, Seventeenth of June, Fourth of July, Labor Day, Columbus Day, Thanksgiving Day and Christmas; Sundays 2 to 9 p m

COOLIDGE CORNER BRANCH LIBRARY 299 Harvard—Florence A Wescott, Branch librarian

Open daily except Saturdays from 1 to 9 p m; Saturdays from 8.30 a m to 9 p m; closed Sundays

BOYLSTON STATION, 782 Boylston; open daily and Sunday

CHESTNUT HILL STATION, 605 Hammond

SEWALL READING ROOM in Sewall School, Cypress st; open Monday, Thursday and Saturday afternoons and evenings

CHURCHES

ALL SAINTS' CHURCH (EPISCOPAL), Beacon cor Dean road—Rev Daniel D Addison, rector; N U Walker, clerk, John Q Adams, treas

THE BEACON UNIVERSALIST CHURCH, 286 Harvard—Rev Charles Conklin, pastor; Arthur C Williams, clerk; Herbert R Chase, treas

FIRST PARISH (UNITARIAN), Walnut cor Warren; organized October 26 1717—Rev Abbot Peterson, pastor; Henry Ware, clerk and treas

SECOND UNITARIAN SOCIETY, Sewall avenue near Charles—Rev Thomas R Van Ness, pastor; A A Wordell, chairman prudential com; George E Winsor, sec; William L Kelt, treas

THE FIRST PRESBYTERIAN CHURCH, Harvard corner Pierce—Rev William Iliffe, pastor; John R Jamieson, sec; John Patterson, treas

HARVARD CHURCH (CONGREGATIONAL), Harvard corner Marion—Rev Ambrose W Vernon, pastor; Rev Fitz W Baldwin Jr, asst; Fred B Richardson, clerk Hanson H Webster, treas

LEYDEN CONGREGATIONAL CHURCH, Beacon corner Clinton path—Rev Harris G Hale, pastor

THE BAPTIST CHURCH in Brookline, Beacon corner Park; organized June 5 1828—Rev Orrin P Gifford, D D, pastor; J Harding Armstrong, clerk; Samuel F Blanchard, treas

BETHANY SUNDAY SCHOOL ASSOCIATION, Bethany building corner Washington and School; Incorporated May 16 1887

CHURCH OF OUR SAVIOR (Episcopal), Monmouth cor Carlton—Rev Reginald H Howe, D D rector; Augustus Thorndike, Philip S Parker, warden; George F Hussey, clerk; Frederic Cunningham, treas

ST MARK'S METHODIST EPISCOPAL, Park corner Vernon—Rev Willis Odell, pastor

CHURCH OF THE NEW JERUSALEM, junction Irving and Allerton

ST PAUL'S EPISCOPAL, St Paul cor Aspinwall av—Rev Carroll Perry, rector; Arthur L Walker, clerk; Walter M Lincoln, treas

ST AIDAN'S CHURCH (Catholic), Pleasant cor Freeman—Rev John T Creagh, pastor

ST LAWRENCE CHURCH (Catholic), Boylston cor Heath—Rev Thomas F McManus, pastor; Rev James F Cassidy, asst

ST MARY'S CHURCH OF THE ASSUMPTION (Catholic), Linden place corner Harvard—Rev Michael T McManus, pastor; Rev Bernard S O'Kane, Rev John P Sheehan, Rev Michael J Coffey, assts

MASONIC

BETH-HORON LODGE A F & A M; Chartered Sept 1871—Frederick B Richardson, W M; C A W Spencer, treas; Charles A Bowditch, sec; meet second Tuesday of each month except July and August at Masonic hall 1 Harvard

INDEPENDENT ORDER OF ODD FELLOWS

LOMIA LODGE NO 221; Instituted May 18, 1893—meet every Wednesday evening at 8 School

BETHEL REBEKAH LODGE, NO 179—meet first and third Fridays of each month at 8 School

ANCIENT ORDER OF HIBERNIANS

DIVISION NO 7—Thomas F Welch, pres; David Lynch, rec sec; John Magee, fin sec; John Fitzpatrick, treas; meet first Tuesday and third Sunday of each month at Goddard Hall

LADIES AUXILIARY NO 22—meet second Thursday and fourth Wednesdays of each month at Lyceum hall at 8 p m

BENEVOLENT PROTECTIVE ORDER OF ELKS

BROOKLINE LODGE NO 886—J Laurence McCormack, E R; Albrrt P Briggs, sec; George W Delano, treas; meet first and third Mondays of each month at Gardner hall

MASS CATHOLIC ORDER OF FORESTERS

ST LAWRENCE COURT NO 61— Charles H Duffy, chief ranger; John H King, V C R; M J Kelley, treas; T M Daley, fin sec; Daniel Frawley, rec sec; meet first and third Mondays of each month at Lyceum hall

AVE MARIA COURT NO 160—Miss Katherine G McMahan, C R; Agnes T Mahoney, rec sec; Margaret R Murphy, treas; meet first and third Tuesdays of each month at Lyceum hall

BROOKLINE COURT—Chestnut Hill

ORDER OF THE EASTERN STAR

BROOKLINE CHAPTER NO 112—Mrs Hattie L Pierce W M; Abbie M Dunbar, 81 Thorndike, sec; Mrs Emma L Palmer, treas; meet fourth Tuesday of each month at Masonic hall 1 Harvard

GRAND ARMY OF THE REPUBLIC

CHARLES L CHANDLER POST 143; Instituted 1871—A W Bright, com; George F Dearborn, S V C; William B Webber, J V C; Philip A Nordell, Q M; William W O'Connell, adjt; Carl G Astrom, Q M S; meet first and third Tuesday evenings of each month at G A R hall at Town hall

WOMENS RELIEF CORPS

CHARLES L CHANDLER CORPS 109; Auxiliary to the Grand Army of the Republic—Mrs Emma A Henry, pres; Mrs Clara A Morrison, sec; Mrs Lucy L Turner, treas; meet first and third Tuesday afternoons of each month at G A R hall, Town Hall

KNIGHTS OF COLUMBUS

BROOKLINE COUNCIL NO 110—Dr James F McGrath, G K; A John Halfenstine, rec sec; William H O'Neill, fin sec; James V Kelley, treas; meet second and fourth Mondays of each month at Lyceum Hall, Village sq

KNIGHTS OF PYTHIAS

ASPINWALL LODGE NO 168—meet second and fourth Wednesdays of each month at Orange hall, Prospect st

NEW ENGLAND ORDER OF PROTECTION

ASPINWALL LODGE NO 554—meet first and third Thursdays of each month at Lyceum hall

BROOKLINE LODGE NO 445—meet second and fourth Thursdays of each month at Lyceum hall

ROYAL ARCANUM

SAGAMORE COUNCIL NO 181; Chartered Sept 1878 meet second and fourth Wednesdays of each month at Lyceum hall

CLUBS, SOCIETIES, ASSOCIATIONS, ETC.

BOURNEWOOD HOSPITAL, end South—Dr Henry R Stedman, supt

BROOKLINE ANTI-SUFFRAGE SOCIETY—26 Irving

BROOKLINE ANTI-TUBERCULOSIS SOCIETY—meet at Union building

BROOKLINE CIVIC SOCIETY 410 Washington

BROOKLINE BOARD OF TRADE—George W Kaan M D, pres; William D Allen, sec; Gardner A Whitney, treas; meet every month, except July and August, at G A R hall

BROOKLINE BIRD CLUB—headquarters Brookline Public Library; Charles B Floyd, pres; Mrs E W Dodge, sec; Mrs George W Kaan, sec; George W Kaan, M D, treas

BROOKLINE CARPENTERS' UNION LOCAL NO 438—meet every Monday evening at 178 Washington

BROOKLINE DAY NURSERY, 10 Walter av—Mrs Frederic Higginson, pres; Mrs George D Burrage, sec; Mrs Charles F Richardson, treas

BROOKLINE EQUAL SUFFRAGE ASSOCIATION, 1298 Beacon

BROOKLINE FIREMAN'S RELIEF ASS'N—George H Johnson,pres; Thomas F Costello, vice-pres; E Frank Proctor, sec; Fayette F Farbes, treas; meet third Monday of each month at Station A, 140 Washington

BROOKLINE FRIENDLY SOCIETY, Union building, Walnut corner High; Organized 1886; Boy's Club, Girl's Club; Mothers' Club Thursday, Mrs J M Codman, pres; Mrs F B Percy, vice pres; C C Payson, sec; Albert P Briggs, treas; Mrs Elizabeth K Taft; supt; meet monthly on call

BROOKLINE GYMNASIUM ATHLETIC ASSOCIATION—board meet second Thursday of each month at Brookline Gymnasium, Annual meeting third Tuesday in January

BROOKLINE HISTORICAL SOCIETY—Charles H Stearns, pres; Charles F White, clerk; Edward W Baker, treas; meet third Wednesday of each month, October to May, at Edward Devotion house

BROOKLINE HOSPITAL, Newton near Grove; for patients with Scarlet Fever, Diphtheria, Measles and Smallpox—Martha W Meek, supt

BROOKLINE MEDICAL CLUB—Frederick E Jones, M D, pres; Harold Bowditch, M D, sec and treas; meet first Monday of each month at G A R Hall

BROOKLINE PAINTERS' UNION NO 709—meet first and third Wednesdays of each month at 178 Washington

BROOKLINE POLICE MUTUAL AID ASSOCIATION—Allen Wilson, pres; Richard H Maloney, vice-pres; Charles C Watterson, sec; Charles B M Knowles, treas; board of directors meet first Monday of each month at police station, Washington cor Prospect

BROOKLINE VILLAGE EMPLOYMENT & REFERENCE ASSOCIATION, 9 Boylston

BROOKLINE WOMAN'S EXCHANGE, 1351b Beacon and 5 Harvard sq—Mrs H P Briggs, pres; Mrs Franklin W Hobbs, vice pres; Mrs A H Bowditch, sec

BROOKLINE CATHOLIC CLUB—James V Kelley, pres; Stephen E Ryan, vice pres; Arthur E Furfey, fin sec; William Carlin, rec sec; meet third Thursday of each month at 31a Harvard

CHANNING SANITARIUM, 701 Boylston—Dr Walter Channing, M D, supt

CHESTNUT HILL CLUB, 70 Middlesex rd

CHESTNUT HILL GOLF CLUB, Boylston st

COUNTRY CLUB, Clyde Park, Clyde—F M Ware, supt

DELTA UPSILON FRATERNITY, 1069 Beacon

FREE HOSPITAL FOR WOMEN, 80 Glen rd; Organized Oct 14 1875; Incorporated August 25 1879—George R Fearing, Jr, pres; Nathaniel U Walker, sec; Frederick J Bradlee, treas

HOLY NAME SOCIETY—Michael J Kelley, pres; Thomas B McCaffery, sec; Rev M J Coffey, spiritual director; meet first Sunday evening of each month in basement of St Mary's Catholic church

HOLYHOOD CEMETERY ASSOCIATION—James M Driscoll, supt; office 587 Heath; Cardinal William H O'Connell, pres

LONGWOOD CRICKET CLUB—50 Middlesex rd

PHI BETA PI FRATERNITY, 97 Francis av

PHI RHO SIGMA FRATERNITY, 227 Aspinwall av

SIGMA ALPHA EPSILON FRATERNITY, 1004 Beacon

SIGMA CHI FRATERNITY,1067 Beacon

WALNUT HILLS CEMETERY, Grove near Newton—Myron D Fisher, supt

POST OFFICES

BROOKLINE STATION, 1 Harvard—Joseph F Eichorn, supt; George H Conley, asst supt; William J McGuire, John J Walsh, John E Fay, James J Condon, Carl J Youngren, John P Fleming, Stephen L O'Connor, Felix Johnson and James F Treanor, clerks; Michael J Gallagher, Michael Duffy, John H Riley, Michael J Nolan, James A Durning, Ashton E Butterfield, Patrick J Finan, William P Golden, Charles H Haggerty, John T Carey, Dennis F Donlan, Mortimer Sullivan Jr, Alfred A Hickey, Joseph A Doherty, Herbert R Sumner, Robert Barry, John J Harrington, Harry O Bernard, Max H Lieske, Owen Hillen Jr,

George J O'Brien, Thomas J Dwyer, William J Landry, carriers, Richard Skeete and Joseph T A Greer, collectors

Letters delivered—7.30 and 10.45 a m and 2.45 p m; Letters collected 8.00 and 11.00 a m; 3.00, 5.30, 9.30 p m; Sundays, 8.30 p m; Holidays, 6.30 and 9.30 p m

Office open week days 7 a m to 9 p m; Sundays 9·00 to 10.00 a m

Mails close Brookline for Boston—3.20, 6.50, 8.00, and 10.35 a m; 12.35 m; 2.50, 4.30, 6.05, 8.00, 9.30 and 10.30 p m; Arrive 3·20, 6.10, 8.05, 9.50 and 11.50 a m; 12.50, 2.10, 4.20, 5.50, 7.10, 9.55 and 12 p m; Sunday mail closes for Boston 8.10 a m; 9.55 p m

Holidays—mails close 6.15, 9.00 a m; 5.50 and 9.30 p m; Arrive 3·00, 6.10 and 9.00 a m; 5.50 and 9.55 p m

Open for Money Order and Registered Letters from 7.00 a m to 9.00 p m

P O SUB STATION NO 110, 127 Washington—Thomas E Burns, clerk in charge

COOLIDGE CORNER STATION, 1354 Beacon—Gilbert F Manson, supt; Joseph P Power, asst supt; Thomas J Kilduff, Charles F W Thomas, Joseph B Feneno, John A Kelley, James Doyle, Edward L Boyce and James H Malcomes, clerks; Patrick J Timmins, Robert W Finney, Michael J Healey, Thomas J O'Keefe, William H Parker, Daniel P Donovan, J L Marmaud, John J O'Keefe, James H Kelley, John J Finnerty, W H Carney, David Rockwood, Thomas B Clancy, Edmund J Farrell, Henry M Deeran, James S Curry, W H Wheeler, Thomas Connelly, Cornelius B Connors, John J Sullivan, H J O'Kane, C W White, John J Shea, Dennis J Kiley, John C Larkin, Michael J Dunleavy, James E Murley, William P Moran, Thomas J Rudd, carriers

Letters delivered 7.30, 10.50 a m; 3 p m

Mails arrive—3.20, 6.20, 9.00, 10.05 a m; 12.05, 2.20, 4.00, 5.35, 7·20, 9.40 p m

Mails close—2.55, 6.45, 10.30 a m; 12.30, 2.45, 4.25, 6.40, 7.50, 10.05 p m

Office open week days 7·00 a. m. to 9.00 p m; Sundays 10.00 to 11.00 a m for box holders

Open for Money Orders and Registered Letters from 7.00 to 9.00 p m; Postal Savings 8.00 a m to 8 p m

Collections—Week days 8.00, 11.00 a m; 2.00, 6.30, 10.00 p m; Sundays 6.00, 9·00 p m

P O SUB STATION NO 134, 999 Beacon—Charles H Hitchcock, clerk in charge

P O SUB STATION NO 58, 1953 Beacon—Arthur C Morey, clerk in charge

CHESTNUT HILL STATION, 12 Middlesex rd (Newton)—John C Brennan, supt; William H O'Neill, clerk; George W Little, M Aloysius Walsh, David J Gleason, Kieran T Kelley, Maurice F P Hickey, Rix Andrews, John J Morrsey, carriers; Office open week days 7.30 a m to 7.30 p m; Holidays 7.30 to 10.00 a m

P O SUB STATION NO 51, 807 Boylston

P O SUB STATION NO 67, 605 Hammond—Mary A Ward, clerk in charge

RATES OF POSTAGE DOMESTIC AND FOREIGN

First class—Letters and all matter sealed so that it cannot be examined without breaking the seal. Postage 2 cents per ounce or fraction for United States (including Hawaii, Porto Rico, Guam, Philippine Archipelago, Tutuila and Canal Zone) Mexico, Canada, Cuba and Republic of Panama, also Shanghai. At least one rate (2 cents) must be prepaid to insure forwarding except to Cuba and Republic of Panama. Postal cards, United States, Cuba, Republic of Panama, Mexico and Canada, 1 cent.

Letters and postal cards are forwarded from one postoffice to another without additional postage. Other matter only on prepayment of additional postage.

The use of hand stamps for personal communications, as stamping a receipt or credit on a bill of accounts; price lists with prices in writing, and all matter produced by typewriting constitutes first class matter.

On Postal Cards the left third and on "Post Cards" the left half of the address side as well as the back may be written or printed on, and very thin sheets of paper may be attached to same if they completely adhere thereto.

Second Class—Newspapers and periodicals issued as frequently as four times a year with a legitimate list of subscribers. Postage to other than subscribers, 1 cent for each four ounces.

Third class—Books (printed), circulars, labels, photographs, proof sheets, corrected proof sheets and M S copy accompanying the same, blank checks, drafts, insurance policies and other legal papers, handbills, posters, and all matter of the same general character. Postage 1 cent, for each two ounces or fraction; full prepayment of postage compulsory. Seeds, cuttings, roots, bulbs, etc., may be forwarded in the mails for the U S with postage prepaid at third class rate, but matter of this nature for Canada must be prepaid at fourth class rate. Date of issue, name of addressee and name of sender may be written on a circular or typographical errors corrected without subjecting it to letter postage. Reproduction from Hectograph, Papyrograph, Electric Pen or other similar process may be sent as third class if mailed at postoffice and in lots of not less than 20 identical copies. The limit of weight, 4 pounds, except single volumes of books to which there is nc limit of weight.

Fourth class.—"Parcel Post"—Farm and factory products, patterns, address tags, bill heads, letter heads, playing cards, blotting paper unprinted, merchandise, metals, and all other matter not included in the first, second and third classes. Postage 1 cent for each ounce or fraction on parcels weighing 4 ounces or less; on parcels weighing more than 4 ounces the weight is by the pound and varies according to the weight and the distance to be conveyed. Parcel post stamps must be used in either case. Full prepayment compulsory. The limit of weight is 11 pounds. Limit of size 72 inches in length and girth combined. Tags or labels may be attached, marked or numbered for the purpose of description. Parcels must bear the name and address of the sender preceded by the word "from."

All mail matter of the third and fourth classes should be securely wrapped but admit of easy inspection. When matter of a lower class is enclosed with matter of a higher class, the whole package is subject to postage at the higher rate.

Liquids (not vinous, spirituous, ardent or malt) and oils, not exceeding 12 ounces liquid measure, salves, ointments, and articles easily liquefiable and not liable to explode or ignite spontaneously or by shock or jar; also ink-powder, pepper and wooden or papier-machier block or other powder not explosive or poisonous may be forwarded in the Domestic mails when put up in glass bottles or vials strong enough to stand the shock of handling enclosed in a metal tube, not less than three-sixteenths of an inch thick, impervious to liquids, including oils, line with a cushion of some absorbent material and fastened with a cover so adjusted to make the block or tube watertight or in tin or metal tubes fastened with a lid and placed securely in a wooden

block or tube or tube open only on one end, of same thickness and strength as above. On all such packages the sender may write or print his name and address preceded by the word "From" and also the name of the article enclosed.

Unmailable—All packages containing poisons, explosives, substances exhaling bad odor, liquors (vinous, spirituous, ardent or malt), obscene matter of any description, dunning notices on postal cards, and all articles which from their nature are liable to damage the mails or any person handling them.

Canada—All packages of merchandise not exceeding 4 lbs. 6 oz. weight addressed to Canada, if presented for mailing in such form as to be capable of easy inspection, can be forwarded in the mails to the office of address if postage is fully prepaid at the rate applicable to the same in the Domestic mails. Sealed packages, other than letters in their usual and ordinary form, are not allowed to be despatched to Canada, even if postage is prepaid thereon at full letter rates.

Mexico—Matter addressed to Mexico is subject to same rules and conditions as if it were addressed for delivery in the United States, except that articles of merchandise not sent as bona fide trade samples, should be sent by parcels post. Sealed packages other than letters in their usual and ordinary form are not allowed to be despatched to Mexico even if postage is prepaid thereon at full letter rates.

Commercial papers for Canada and Mexico, 5 cents for first 10 oz. or less and 1 cent each additional 2 oz. or less. Limit of weight 4 pounds, 6 oz. and must be unsealed.

Special Delivery—A Special Stamp of the face value of 10 cents attached to an article of mailable matter, in addition to the lawful postage of such article, entitles it to immediate delivery within the carrier delivery limit of any Free Delivery Post Office and within one mile of any other Post Office in the United States. The law permits the delivery by mail of letters bearing only the Special Delivery Stamp, but the ordinary postage due will be collected of the addressee on delivery. Letters from foreign countries bearing United States Special Delivery Stamps are entitled to Special Delivery. If Special Delivery fee is paid by means of ordinary postage stamps, article must be marked "Special Delivery."

The hours within which Special Delivery shall be made in Free Delivery Post Offices, are from 7 a m to 11 p m., unless in special cases otherwise ordered by the Postmaster General. At other post offices the hours are at least from 7 a m to 7 p m and to the arrival of the last mail, not later than 9 o'clock p m.

All letters containing money or valuable articles should be registered to insure their safe delivery. The fee for registration is ten (10) cents additional to regular postage.

Domestic Money Orders—Not exceeding $2.50, 3 cents; exceeding $2.50 and not exceeding $5, 5 cents; exceeding $5 and not exceeding $10, 8 cents; exceeding $10 and not exceeding $20, 18 cents; exceeding $20 and not exceeding $30, 12 cents; exceeding $30 and not exceeding $40, 15 cents; exceeding $40 and not exceeding $50, 18 cents; exceeding $50 and not exceeding $60, 20 cents; exceeding $60 and not exceeding $75, 25 cents; exceeding $75 and not exceeding $100, 30 cents.

Orders payable in Antigua, Bahama Islands, Barbadoes, Bermuda, British Guiana, British Honduras, Canada, Canal Zone, Cuba, Domenica, Grenada, Jamaica, Martinique, Mexico, Montserra, Nevis, Newfoundland, Philippine Islands, St Kitts, St Lucia, St Vincent, Trinidad and Virgin Islands, are domestic and the fees are the same as for domestic money orders.

International Money Orders—The fees for international money orders payable in Apia, Austria, Belgium, Bolivia, Cape Colony, Costa Rica, Denmark, Egypt, Germany, Great Britain, Honduras, Hong Kong, Hungary, Italy, Japan, Liberia, Luxemberg, New South Wales, New Zealand, Orange River Colony, Peru, Portugal, Queensland, Russia, Salvador, South Australia, Switzerland, Tasmania, the Transvaal, Uruguay and Victoria, are as follows: 1 cent to $2.50, 10 cents; $2.51 to $5.00, 15

cents; $5.01 to $7.50, 20 cents; $7.51 to $10.00, 25 cents; $10.01 to $15.00, 30 cents; $15.01 to $20.00, 35 cents; $20.01 to $30.00, 40 cents; $30.01 to $40.00, 45 cents; $40.01 to $50.00, 50 cents; $50.01 to $60.00, 60 cents; $60.01 to $70.00, 70 cents; $70.01 to $80.00, 80 cents; $80.01 to $90.00, 90 cents; $90.01 to $100.00, $1.00.

The fees for international money orders payable in Chili, France, Algeria and Tunis, Greece, Netherlands, Norway and Sweden, will be as follows: 1 cent to $10.00, 10 cents; $10.01 to $20.00, 20 cents; $20.01 to $30.00, 30 cents; $30.01 to $40.00, 40 cents; $40.01 to $50.00, 50 cents; $50.01 to $60.00, 60 cents; $60.01 to $70.00, 70 cents; $70.01 to $80.00, 80 cents; $80.01 to $90.00, 90 cents; $90.01 to $100.00, $1.00.

Foreign—Canada, Mexico, Porto Rico, The Philippines, Hawaii, Guam, Tutuila, Shanghai, China, Cuba, Canal Zone, and Republic of Panama, not included. Rates of postage for letters, 5 cents per ounce or less and 3 cents for each additional ounce or fraction; Great Britain, Ireland and Newfoundland, 2 cents per ounce or fraction; Germany, 5 cents for first ounce or less and 3 cents for each additional ounce or fraction, if for forwarding via England or France; two cents per ounce or fraction if forwarded by direct sea conveyances; printed matter, 1 cent per 2 oz. or fraction; size of package limited to 18 inch cube, or in form of a roll 30 inches long by 4 inches in diameter; limit of weight, 4 pounds, 6 ounces. Commercial papers (Canada and Mexico included) 5 cents for 10 ounces or fraction and 1 cent for every additional 2 ounces; weight of package missable bona fide trade samples of merchandise, 2 cents for first 4 ounces or less and 1 cent for each additional 2 ounces or fraction thereof; limit of weight is 12 ounces; limit of length is 12 inches; breadth 8 inches; depth 4 inches.

Postal cards 2 cents; postal cards with paid answer, 4 cents.

Registry fee, 10 cents.

PARCELS POST.

Parcels may be sent by mail accompanied by a Customs Declaration to the following countries:

Australia, Austria, and certain Austrian post offices in Turkey, Bahamas, Belgium, Bolivia, Barbadoes, Brazil, Caicos Islands, Chili, Colombia (U S of), Costa Rica, Curacao, Danish West Indies, Germany, and German P O's in Africa and China, British Guiana, Dutch Guiana, Guatemala, Haiti, Honduras (British and Republic of), Hungary, Hong Kong, Jamaica, Japan, Leeward Islands, Mexico, Nicaragua, Newfoundland, New Zealand, Norway, Panama, Sweden, Salvador, San Domingo, Bermuda, Ecuador, Turks Island, Trinidad, Tobago, United Kingdom of Great Britain and Ireland, Venezuela, Windward Islands, Peru, Denmark, France, Italy, and Italian P O's in Africa and Turkey, Uruguay, Netherlands, China, (parts of) and Korea (via Japan).

Rate for one pound or less and each additional pound or fraction 12 cents. of each package by parcels post from Austria, British Guiana, Bermuda,

An additional charge of 5 cents or its equivalent is made on the delivery Brazil, Curacao, Ecuador, the Windward Islands, Newfoundland, Trinidad, Chili, Germany, Guatemala, Hungary, Mexico, Nicaragua, New Zealand, Venezuela, Bolivia, Haiti, Hong Kong, Japan, Dutch Guiana, Norway, Sweden, Belgium, France, Italy, Panama, Netherlands, Uruguay, Honduras (Republic of), Great Britain, Ireland, Australia, Denmark and Peru.

From Danish W I, there is a maximum charge of 10 cents, and from other parcels post countries the delivery charge is 1 cent for each 4 ounces or fraction thereof, minimum limited to 4 pounds, 6 ounces. Ad-

Limit of weight is eleven pounds except to certain places in Mexico, to which it is 4 pounds, 6 ounces.

Limit of size is 3 ft. 6 in. long and 6 ft. length and girth combined, except to U S of Colombia, and Mexico, to which the limit of length is 2 ft. and girth 4 ft.

Value limited for Ecuador to $50.

Value limited for Japan and parts of China, via Japan, to $80.

Any person wishing to withdraw a letter after having mailed it should make immediate application to the postmaster and in case the letter has not been forwarded, it will be returned, if the letter has been forwarded, he can request the postmas ter to take up the matter of return through the second assistant P M General (Division of Foreign Mails) Washington, D .C., the owner of the letter paying charges incurred. Great Britain and the British Colonies (except the Union of South Africa, Southern Rhodesia, Antigna, Bahamas, Barbaoeds, Ceylon, Gold Coast, British Guiana, Jamaica, Zanzibar and the Australasian Colonies) including Canada and British India; also Haiti, the Dominican Republic, Colombia and the French Establishments in Oceanica do not allow senders of articles to withdraw them from the mails or change their address.

JUSTICES OF THE PEACE AND *NOTARIES PUBLIC

**Justice of the Peace and Notary Public

***Justice of the Peace Authorized to Solemnize Marriages

****Justice of the Peace Authorized to Solemnize Marriages and also Notary Public

*Ackiss Caleb L
*Adams Bertram E
Adams Charles E
*Adams Charles R
**Adams Frank S
Adams John S
*Adams Porter H
Aldrich Edward I
*Albers Homer
Allen Eugene E
*Allen Leon L
*Anderson J Edward
**Andrews Arthur A
Angevine Jay B
**Appleton John H
**Atwood Hartley F
****Baker Edward W
Bamford Albert J
*Barbey Jacob A
*Barker Lewis A
*Barnum George N Jr
Barry Thomas J
*Barton Charles C Jr
Bates John L
**Belden Harry L
Bemis Albion F
Bennett Henry D
*Benson Fred F
*Bickford Scott F
**Bigelow Albert F
Bigelow Prescott Jr
**Blair Floyd G
*Bishop Stanley
*Blanchard Charles B
*Blake Charles E
Bond Frederick H
Bonelli Edward H
**Booth Edward S
Bowditch Frederick C
**Briggs Frederick L
Brigham Charles H
Brigham Harold W
*Brooks William W
*Brown Alexander M
**Brown Laurence A
**Bruce Philip B
Brush Edwin M
*Bryant Charles B
*Burdett Dana S
*Burge Howard W
**Burleigh Clarence E
*Burr Chester T
Butman George A
**Burrage George D
Butts Chester C
Cabot Henry B
**Came Walter Littlefield
**Carver Eugene P
**Casson Samuel K
*Chamberlain Dexter H
Chandler Alfred D
*Chapman Louis Raymond
*Childs Robert C
*Choate Fred E
*Clapp Roger
**Clarke Arthur F
*Clarke George L

Cobb Charles K
Cobb Charles K
Codman James M Jr
Coffin Charles P
*Collier Edmund P
*Comerford John T
***Comstock A Barr
**Conner Arthur
*Connor Charles
*Coolidge Russell
*Coughlin Frank W
**Cox Joseph M
**Coyle Philip E
**Creelman David W
*Crosby Arthur P
**Crowley John E
*Cudworth Luther P
*Cummings George W
*Cummings Earle C
*Cunningham Frederic
**Curtin John A
*Cushman Robert
Cusick Walter J
*Cutler Sewall
**Daley Daniel J
*Dana Payson
**Dane Ernest Blaney
**Darling Herbert H
*Davis Philip S
*Dean Paul D
**Dolbeare Fred T
**Dole Augustus L
**Dow Rogers
Driscoll James M
*Drum John D
*Ducey Thomas H
Dukelow Charels T
*Dunbar Philip R
*Duncan Samuel W
**Duncklee Charles B
Durgin Charles E
Durkee William H
Dyer Rowland S H
*Edwards J Howard
**Ehrmann Herbert B
Eichler Menahem Max
*Ellis Fred R F
**Ellis Ira H
Emery Frederick I
**Estabrook George William
**Eynon John S
Farnsworth Dana T
**Fish Erland F
*Fish Pierce L
*Fisher Rollins B
Fisk Charles D B
*Flattery M Douglas
*Foster Alfred S
*Foster Frederick
Francis Carleton S
*Fuller Clarence E
*Gee Walter S
*George William L
Gibbs Emery B
Gibson Frank L
*Gilman Francis D
*Goldsmith Owen
Greenough Charles P
*Greenwood Herbert T
*Hall Joseph A
*Hall Prescott F
Hamilton Martin
*Hanscom Clarence E
*Harnedy James G
Haseltine William E
**Haskell Harold C
*Haskell William L
*Hathaway Alvan B
*Haven Harry Newhall
*Hayes Joseph K Jr
Heath Reginald C
Heathfield Herbert D
*Hedge Henry R
*Hedges Sidney M
Hesseltine Norman F
Hildreth John H
*Hill Edward M
**Hill Melvin F
*Hills George E
*Hoague George
Hoar D Blakely
Hodges Charles E
*Holmes Edwin B
*Horne Arthur M
*Hosmer Warren P
Howes Kenneth
*Hoye Vincent C
**Hubbard Paul M
Humphreys Walter
**Hunneman Carleton
Jackson Frederick H
*Jacobs Joseph B
Jacobs Philip W
**Johnson Elliott C W
Jones Arthur G
**Kellogg Charles F
**Ketchum Phillips
*Kimball George E
**Kingsley Robert C
**Kirker J Edward
**Kittredge Wheaton W
Lamson Clement R
*Lefferts Oscar L
Leghorn George M
*Leland Herbert M
Lincoln Albert L
Lewis Charles G
Litchfield Everett S
*Loring Atherton
*Love William Joseph
Lovett Augustus S
Lyman Anson M

Lynch James J
Lyons Henry S
MacCorry Charles E S
Manahan Ernest
*Manning Roger
**Marvel Harry E
*Mason Frank H
Mayberry Cyrus C
*Mayberry Lowell
**McCaffery Thomas B
*McClellan Edward W B
*McDonough Charles A
**McEttrick Edward A
**McGarry James T F
McGeough James A
*McGregor W Eugene
McInerney John
**McKay John F
McManus Michael T
*McKissock William
*McManus William H
*Medberry George A
*Messitt Thomas F
*Miles Edward B
Milton Arthur G
**Monroe William I
**Montgomery Fred M
Moran James H
**Moran John J
*Morgan Henry T
*Morrill Leon G
*Morse Arthur M
*Morse Jacob C
**Morson James H
Moses George W
*Moses Percy L
Murphy Joseph P
*Nesbitt Frank G
*Nesbitt Harold E
**Newell John L
Newton E Bertram
*North Frank A
*Norton Frederick L
*Nugent George R
O'Brien Edward F
**Ogden Hugh W
***O'Loughlin Patrick
**Ong Eugene W
*Page George A
**Paige Walter W
Paine Robert Treat 2nd
*Parke Raymond T
Parker George S
**Parker Philip S
*Parsons Charles C
Payson Samuel C
Pearson Charles H
Pengra Charles O
*Perkins Charles F
Perkins Frederick H
*Pineo Charles H
**Poor John R
*Powers Walter A
*Prendergast Daniel L
**Prendergast Thomas S
Purington Frank H
**Quigley William A
**Rand Arnold A
Rand Woodbury
Read Charles F
*Read Harold C
**Read Walter A
Reed Samuel B
*Reynolds Frank H C
*Reynolds Philip K
*Reynolds Stephen W
**Richards Frank W
Richardson Conrad P
*Richardson Henry T
**Richardson Otis Weld
Ricketson Lionel B
*Ridgeway Arthur A
*Rockwell Henry H
Rogers Foster
**Rollins Daniel A
*Rollins Weld Allen
*Rothwell James M
**Rowley Charles F
**Russell Frank A
Ryder Charles C
Samuel Joseph H
*Sands Benjamin P
**Sawyer Meyer
**Sears William B
*Sharp Edward Jr
Schacht Robert H
Shea Daniel
Sheehan Joseph J
Shepard O Atherton
**Sherburne John H Jr
Shields John W
*Small Frederick L
Smith Charles G
Smith Conrad
Smith George W
**Snow Daniel K
**Sondheim Philip J
Soren Walter
*Soule Horace H
**Southard Louis C
**Souther Clarence V
*Spillane James P
Stewart Ralph A
*Stickney William H
**Stimpson Donald
Stinson Alvah L
**Sullivan Daniel A
Strauss Leon
*Stone Galen G
*Sylvester Dana S
*Taber Arthur H

****Taylor Harold J
**Taylor Henry M
*Teele Arthur P
Thayer Frank B
**Thomason Van
*Thompson Ernest A
**Thompson Marshall P
Towle William W
Townsend Edward S
**Tucker Paul R
Turner William D
*Ulmer W Edwin
*Union Chester R
**Walker Nathaniel U
Ward Clarence S
*Ward Willard E
**Ware Henry
*Warshauer Charles S
*Weber Julius
*Weed Charles F
Weinberg Joseph
**Wellington Stanwood G
Wheeler William D
**Whipple Sherman L
White Alfred B
**White Frank Owen
White William H
**Whitney Gardner A
*Whitney Hammond M
**Wiggin Edward H
**Wight Robert F
Wightman George W
**Wilkins Charles W
Willcutt Levi L
**Williams Fred Homer
Williams Charles A
**Williams Harold Jr
*Williams Henry T
Williams Moses
Williams Stephen H
*Wing Chester
*Wood Chandler M
*Wood Frederick J
*Woodason William H
Woodbury Chester P
Woods Carlton M
Worden C Eliot
*Worthley George H
*Wright Augustus S
*Wright John P
Wright Walter P
*Wyzanski Charles E
Young James E

MEDICAL EXAMINER

Harry M Cutts, M D

ASSOCIATE EXAMINERS

Everett M Bowker, M D
William C Mackie, M D

SPECIAL COMMISSIONERS

Barrett Grace K
Fallon Mary E
Joyce Elizabeth A
Kimball Marguerite
Morse Ella E

Cantelope Lake

GEORGE W. COLE

VACUUM CLEANING

Mattresses Made Over

Upholstering, Drapery, Shade, Carpet and Awning Work
Naphtha Cleansing in all its Branches. Repairing
and Polishing Neatly Done.

30 STATION STREET, - BROOKLINE

Established 1857

M. W. QUINLAN

Automobile and Carriage Painting and Body Building

CARRIAGES and HARNESSES

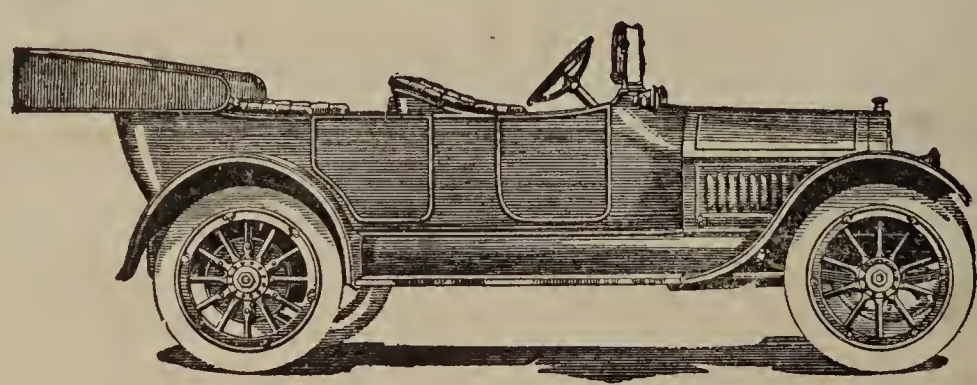

Automobile Repairing
and Accessories

Cor. Boylston, Walnut and High Streets, Brookline

CHARLES B. DUNCKLEE

REAL ESTATE AND INSURANCE

18 Vernon Street, - - Brookline, Mass.

JAMES R. WOOD Detective Agency, Inc.

Established 1879

(The pioneer Detective Agency of New England)

Licensed and Bonded

OFFICE TELEPHONE, Fort Hill 2022

JAMES R. WOOD, Pres. — Res. Telephone Somerville 687

H. J. FIFIELD, Mgr. — Res. Telephone Dorchester 7119

This Agency, with correspondents in all parts of the world, is prepared to undertake all legitimate detective business for corporations, companies, or individuals. Detectives furnished for weddings, banquets, receptions, etc.

61 COURT STREET, BOSTON, MASS.

W. L. STEEVES

HARDWARE AND KITCHEN GOODS

ELECTRICIAN and LOCKSMITH

Bicycles and Sundries

BASEBALL GOODS SUPPLY

1361 Beacon Street, Brookline — Tel. Brookline 695

Lawn Mowers called for, sharpened and returned, $1.50. Kerosene for Sale.

BROOKLINE TAXI COMPANY

PHONE BROOKLINE 526

An Order To Us Insures Prompt Attention NIGHT or DAY

COAL and WOOD

GENERAL OFFICE AND WHARVES

157 MAIN STREET, CAMBRIDGE

Telephone orders handled promptly

WM. SUNDELL

Painting, Glazing and Paper Hanging

Good Work at Reasonable Prices

84 HARVARD ST., Tel. 367-R — 367-W Brookline

Boston Safe Deposit and Trust Co.

100 FRANKLIN ST., BOSTON

ACCOUNTS SOLICITED

INTEREST PAID ON DEPOSITS

SAFE DEPOSIT BOXES FROM $10 UPWARDS

Capital $1,000,000 Surplus Earned $3,000,000

"The D&H Coal" WE SELL

ALWAYS SATISFACTORY

MASSACHUSETTS WHARF COAL CO.

General Office

93 MILK STREET, BOSTON

Pocket, 280 Cambridge St., Allston.

Yard, Newtonville

Prompt Delivery to Brookline

The Brockway-Smith Corporation

Doors, Windows, Mantels and Cabinets

Japroid and Other Roofing Material

Wall Board and Sheathing Paper

No. 98 Canal Street

Boston

One Block from North Station One Block from Haymarket Square

HENRY MAWHINNEY

Harness, Saddlery and Automobile Goods. Trunk, Bag and Suit Case Repairing Tel. 4235-M

20 Harvard Street, - - Brookline

S. F. BLANCHARD Provision Dealer Telephone 1590 1591

1638 BEACON ST., BROOKLINE

DANIEL HUNT

Successor to B. F. Baker & Co.

Established in Brookline in 1[illegible]

42 WASHINGTON STREET

Telephone 893-W

Painting, Glazing and Paper Hanging